

Golden  
Oak | Online  
Auctions

## Session 1

Friday, December 6, 2024,

### Pocket Watches

Burlington through Elgin Watch Companies . . . . .	1-25
Hamilton through U.S. Watch Companies . . . . .	26-55
Waltham Watch Company . . . . .	56-68

### Coins and Currency

U.S. Coins . . . . .	69-85
Mexico Coins . . . . .	86
U.S. Currency. . . . .	87-92
Numismatic Literature . . . . .	93-136

### Stamps

U.S. Philatelic Literature . . . . .	137-181
Worldwide Philatelic Literature . . . . .	182-224

### British Commonwealth

Single Stamps and Sets . . . . .	225-300
British Commonwealth Collections . . . . .	301-329

### Asia and the Middle East

Bhutan, China and Israel . . . . .	330-347
Japan . . . . .	348-368
Mongolia, Ryukyus, Saudi Arabia and Turkey . . . . .	369-372

### Europe and Colonies

Single Stamps and Sets . . . . .	373-380
Europe and Colonies Collections. . . . .	381-401

### Latin America

Mexico . . . . .	402-405
------------------	---------

### Worldwide

Worldwide Collections and Accumulations. . . . .	406-421
--	---------

## Session 2

Saturday, December 7, 2024,

### United States

Postal History . . . . .	422-444
Postmasters' Provisionals through 1860 Issues . . . . .	445-471
1861-1866 Issue . . . . .	472-489
1867 Grilled Issues . . . . .	490-501
1869 Pictorial Issue. . . . .	502-517
1870-1888 Bank Note Co. Issues . . . . .	518-560
1890 A.B.N.C. Small Bank Note Issue . . . . .	561-569
1893 Columbian Issue . . . . .	570-605
1894-1898 First Bureau Issue . . . . .	606-629
1898 Trans-Mississippi Issue . . . . .	630-637
1901 Pan-American Issue . . . . .	638-648
1902-1908 Regular Issues . . . . .	649-669
1904-1907 Commemoratives. . . . .	670-681
1908-1910 Washington-Franklins, DL Wmk . . . . .	682-697
1910-1911 Washington-Franklins, SL Wmk . . . . .	698-720
1913-1915 Panama-Pacific Issue . . . . .	721-731
1912-1916 Washington-Franklins, SL Wmk . . . . .	732-752
1916-1919 Washington-Franklins, Unwmk. . . . .	753-782
1920-1929 Issues . . . . .	783-838
1931-1940 Issues . . . . .	839-866
1943-1969 Issues . . . . .	867-906
1986-2013 Issues . . . . .	907-915
Modern Errors . . . . .	916-924
Airmail . . . . .	925-971
Special Delivery and Registry . . . . .	972-983
Postage Due . . . . .	984-991
Offices in China and Officials. . . . .	992-996
Newspaper Stamps, Parcel Post, War Savings . . . . .	997-1007
Postal Stationery . . . . .	1008-1012
Revenues. . . . .	1013-1018
Duck Stamps . . . . .	1019-1042
Collections, Accumulations and Groups . . . . .	1043-1074
Confederacy and Cuba. . . . .	1075-1077
Hawaii . . . . .	1078-1139
Micronesia, Philippines and U.N.. . . . .	1140-1143

## Session 1

Friday, Dec. 6, 2024, at 10:00 A.M. Central Time

### Pocket Watches

#### Burlington through Elgin Watch Companies



- 1 **Burlington Watch Co. vintage pocket watch, 14kt yellow gold.** Grade 107, model 9, 21 jewels. White enamel face Montgomery dial with Arabic numerals and double sunk second sweep. Bridge plate in nickel. Gold Strata guaranteed 25 years 14kt yellow gold. Size 16, serial no. 4317527, circa 1923. Very good condition, working at time of cataloguing.

Estimate \$400 - 600



- 2 **Burlington Watch Co. vintage pocket watch.** Private label for Illinois Watch Co., grade 107, model 9, 21 jewels. White enamel face Montgomery dial with Arabic numerals and double sunk second sweep. Bridge plate in nickel. Keystone Watch Case Co. base metal. Size 16, serial no. 3754668, circa 1902. Very good condition, working at the time of cataloguing.

Estimate \$200 - 300



- 3 **Columbus Watch Co. vintage pocket watch.** Grade 41, model 1, 11 jewels, side winding. Sapphire in the wind mechanism. White enamel face with Roman numerals and sunk second sweep. Partial Hunting plate in gilt gold. Paragon Watch Case Co. brass. Size 16, serial no. 154391, circa 1889. Very good condition, working at the time of cataloguing.

Estimate \$100 - 150



4 **Elgin National Watch Co. vintage pocket watch.** Railroad grade 453 Veritas, model 15, 23 jewels. White enamel face with Arabic numerals and double sunk second sweep. Partial plate in nickel. Supreme Illinois Watch Case Co. is nickel plated. Size 16, serial no. 22554547, circa 1920. Excellent condition, working at the time of cataloguing. Estimate \$400 - 600



6 **Elgin National Watch Co. vintage pocket watch.** Grade 344, model 2, 17 jewels. White enamel face with Roman numerals and sunk second sweep. Partial plate in nickel. Crescent Watch Case Co. 25 year guaranteed gold plated and painted. Size 12, serial no. 2020791, circa 1918. Excellent condition, working at the time of cataloguing. Estimate \$300 - 400



5 **Elgin National Watch Co. vintage pocket watch.** Railroad grade 240 B.W. Raymond, model 8, jewels. White enamel face with Arabic numerals with Ferguson dial and double sunk second sweep. Partial plate in nickel. Crescent Watch Co. back flip case gold plated guaranteed 25 years. Size, serial no. 15037703, circa 1911. Excellent condition, needs crystal, working at the time of cataloguing. Estimate \$400 - 600



7 **Elgin National Watch Co. vintage pocket watch.** Grade 373 Father Time, model 14, 21 jewels. White enamel face with Arabic numerals and double sunk second sweep. Partial plate in nickel. Fahys Bristol case gold plated. Size 16, serial no. 14228144, circa 1910. Excellent condition, working at time of cataloguing. Estimate \$300 - 400



- 8 **Elgin National Watch Co. vintage pocket watch.** Grade 82 G.M. Wheeler, model 3,15 jewels. White enamel face with Roman numerals and sunk second sweep. Full hunting plate. N.W.J. Case Co. guaranteed. Size 18, serial no. 3115467, circa 1889. Very good condition, working at the time of cataloguing. Estimate \$200 - 300



- 10 **Elgin National Watch Co. vintage pocket watch.** Grade 69 B.W. Raymond, model 1, 15 jewels key wind pocket watch. White enamel face (hairlines) with Roman numerals and double sunk second sweep. Partial plate in nickel. Watch case nickel plated. Size 18, serial no. 263647, circa 1873. Very good condition, working at the time of cataloguing, includes chain and key. Estimate \$200 - 300



- 9 **Elgin National Watch Co. vintage pocket watch.** Grade 239 Veritas, model 8, 21 jewels. White enamel face with Arabic numerals and double sunk second sweep. Partial plate in nickel. B & B Royal Watch Case Co. guaranteed 20 year gold plated. Size 18, serial no. 9549559, circa 1902. Excellent condition, not working at the time of cataloguing. Estimate \$200 - 300



- 11 **Elgin National Watch Co. vintage pocket watch.** 315, model 3, 15 jewels. Silver enamel face with Arabic numerals and sunk second sweep. Partial plate in nickel. Brooklyn Watch Case Co. Monarch is nickel plated. Size 12, serial no. 28563972, circa 1926. Very good condition, working at the time of cataloguing. Estimate \$200 - 300



- 12 **Elgin National Watch Co. vintage pocket watch, 12kt yellow gold case.** Railroad grade 478 var. B.W. Raymond, model 15, 21 jewels. White enamel face with Arabic numerals and sunk second sweep and iridescent hands. Partial plate in nickel. Size 16, serial no. 29586156, circa 1927. Excellent condition, working at the time of cataloguing. Estimate \$200 - 300



- 14 **Elgin National Watch Co. vintage pocket watch.** Grade 313, model 7, 15 jewels. White enamel face with Arabic numerals and sunk second sweep. Partial plate in nickel. Wadsworth Watch Case is nickel. Size 16, serial no. 30074482, circa 1928. Good condition, working at the time of cataloguing. Estimate \$150 - 200



- 13 **Elgin National Watch Co. vintage pocket watch.** Grade 571 B.W. Raymond, model 20, 21 jewels. White enamel face Montgomery dial with Arabic numerals and sunk second sweep. Partial plate in nickel. Star Watch Case Co. 10KY gold filled. Size 16, serial no. I49015, circa 1955. Excellent condition, working at the time of cataloguing. Estimate \$150 - 200



- 15 **Elgin National Watch Co. vintage pocket watch.** Railroad grade 571, model 20, 21 jewels. White enamel face with Arabic numerals and sunk second sweep with iridescent hands. Full plate in nickel. Keystone Watch Case Co. J. BOSS 10KYG filled. Size 68, serial no. U624391, circa 1947. Excellent condition, working at the time of cataloguing. Estimate \$150 - 200



- 16 **Elgin National Watch Co. vintage pocket watch.** Grade 291, model 7, 7 jewels. White enamel face with Arabic numerals and sunk second sweep. Partial plate in nickel. Fahys Montauk Watch Case Co. guaranteed 20 year gold plated. Size 16, serial no. 23404079, circa 1921. Excellent condition, working at the time of cataloguing. Estimate \$150 - 200



- 18 **Elgin National Watch Co. vintage pocket watch.** Grade 73, model 5, 7 jewels. White enamel face with Roman numerals and sunk second sweep. Full plate in gilt gold. Dueber Watch Case Co. Silverine. Size 18, serial no 5316863., circa 1894. Very good condition, working at the time of cataloguing. Estimate \$150 - 200



- 17 **Elgin National Watch Co. vintage pocket watch.** Grade 290, model 6, 7 jewels. White enamel face with Roman numerals and sunk second sweep. Partial plate in nickel. Case guaranteed 20 year gold plated. Size 16, serial no. 22568207, circa 1920. Very good condition, not working at the time of cataloguing. Estimate \$150 - 200



- 19 **Elgin National Watch Co. vintage pocket watch.** Grade 74, model 5, 11 jewels. White enamel face with Roman numerals and sunk second sweep. Full plate in nickel. Keystone coin plated. Size 18, serial no. 2818167, circa 1888. Very good condition, working at the time of cataloguing. Estimate \$150 - 200



- 20 **Elgin National Watch Co. vintage pocket watch.** Grade 354, model 2, 15 jewels, side winding. White enamel face with Roman numerals and sunk second sweep. Partial plate in nickel. Philadelphia Watch Case Co. guaranteed 20 years gold plated. Size 0, serial no. 15111460, circa 1911. Good condition, working at the time of cataloguing. Estimate \$100 - 150



- 22 **Elgin National Watch Co. vintage pocket watch.** Grade 241, model 6, 17 jewels. White enamel face with Roman numerals and sunk second sweep. Bridge plate in nickel. Illinois Watch Case Co. 10K rolled gold plate. Size 16, serial no. 12018085, circa 1906. Very good condition, not working at the time of cataloguing. Estimate \$100 - 150



- 21 **Elgin National Watch Co. vintage pocket watch.** Grade 303, model 3, 7 jewels. White enamel face with Arabic numerals and sunk second sweep. Partial plate in nickel. Illinois Watch Case Co. 10 year guaranteed yellow filled. Size 12, serial no. 22757127, circa 1920. Excellent condition, working at the time of cataloguing. Estimate \$100 - 150



- 23 **Elgin National Watch Co. vintage pocket watch.** Grade 96, model 4, 7 jewels, side winding. White enamel face with Roman numerals and second sweep. Full Hunting plate in gilt gold. Excelsior Watch Case Co. guaranteed gold plated. Size 18, serial no. 1963340, circa 1886. Excellent condition, working at the time of cataloguing, missing crystal. Estimate \$100 - 150



- 24 **Elgin National Watch Co. vintage pocket watch.** Grade 616, model 20, 17 jewels, side winding. White enamel face with Arabic numerals and sunk second sweep. Partial plate in nickel. Case 10kt rolled gold plate. Size 16, serial no. P671439, circa 1951. Good condition, working at the time of cataloguing. Estimate \$100 - 150



- 25 **Elgin National Watch Co. vintage pocket watch.** Grade 133, model 2, 15 jewels. White decorative enamel face with Roman numerals and sunk second sweep. Partial plate in nickel. Guaranteed 25 year. Size 6, serial no. 7718807, circa 1899. Good condition, working at the time of cataloguing. Estimate \$100 - 150

## Hamilton through U.S. Watch Companies



- 26 **Hamilton Watch Co. vintage pocket watch.** Railroad grade 992B, model 5, 21 jewels. White enamel face with Arabic numerals and sunk second sweep and iridescent hands. Bridge plate in nickel. Case is 10kt gold filled. Size 16, serial no. C97163, circa 1944. Excellent condition, working at the time of cataloguing. Estimate \$300 - 400



- 27 **Hamilton Watch Co. vintage pocket watch.** Railroad grade 992B, model 5, 21 jewels. White enamel face with Arabic numerals and double sunk second sweep. Partial plate in nickel. Wadsworth 10kt gold filled case. Size 16, serial no. C362738, circa 1952. Excellent condition, working at the time of cataloguing. Estimate \$300 - 400



28 **Hamilton Watch Co. vintage pocket watch.** Railroad grade 992B, model 5, 21 jewels. White enamel face (hairline cracks) with Arabic numerals and double sunk second sweep. Partial plate in nickel. Case is 10kt rolled gold plated. Size 16, serial no. C361643, circa 1952. Good condition, not working at the time of cataloguing. Estimate \$300 - 400



30 **Hamilton Watch Co. vintage pocket watch.** Railroad grade 940, model 1, 21 jewels. White enamel face with Arabic numerals and double sunk second sweep. Damaskeened full plate in nickel. Philadelphia watch Co. guaranteed 20 year gold plated. Size 18, serial no. 216705, circa 1902. Excellent condition, working at the time of cataloguing. Estimate \$200 - 300



29 **Hamilton Watch Co. vintage pocket watch.** Railroad grade 992, model 2, 21 jewels. White enamel face with Arabic numerals, Montgomery dial and double sunk second sweep. Partial plate in nickel. Case is Dueber 10kt gold filled. Size 16, serial no. 2392473, circa 1926. Good condition, working at the time of cataloguing. Estimate \$300 - 400



31 **Hamilton Watch Co. vintage pocket watch.** Railroad grade 992, model 2, 21 jewels. White enamel face with Arabic numerals and double sunk second sweep. Partial plate in nickel. Keystone Watch Case Co. J.BOSS 10kt gold filled. Size, serial no. 1676637, circa 1923. Excellent condition, working at the time of cataloguing. Estimate \$200 - 300



- 32 **Hamilton Watch Co. vintage pocket watch.** Railroad grade 992B, model 5, 21 jewels. White enamel face (with hairlines) with Arabic numerals and sunk second sweep. Partial plate in nickel. Fortune Watch Co. case is 10kt gold filled, made in Canada. Size 16, serial no. C283473, circa 1950. Good condition, working at the time of cataloguing. Estimate \$200 - 300



- 34 **Hamilton Watch Co. vintage pocket watch.** Grade 940, model 1, 21 jewels. White enamel face (chipped and hariline) with Arabic numerals and double sunk second sweep. Partial plate in nickel. Satr Watch Case Co. "Defiance" base metal. Size 18, serial no. 477736, circa 1906. Very good condition, working at the time of cataloguing. Estimate \$150 - 200



- 33 **Hamilton Watch Co. vintage pocket watch.** Railroad grade 992, model 2, 21 jewels. White enamel face with Arabic numerals and double sunk second sweep. Partial plate in nickel. Wadsworth Watch Case Co. 10kt gold filled. Size 16, serial no. 1196987, circa 1916. Excellent condition, working at the time of cataloguing. Estimate \$200 - 300



- 35 **Hamilton Watch Co. vintage pocket watch.** Railroad grade 992, model 2, 21 jewels. White enamel face (cracked crystal) with Arabic numerals and double sunk second sweep. Partial plate in nickel. Illinois Watch Case Co. Spartan white gold plated. Size 16, serial no. 1519772, circa 1920. Good condition, working at the time of cataloguing. Estimate \$150 - 200



- 36 **Hamilton Watch Co. vintage pocket watch.** Grade 926, model 1, 17 jewels. White enamel face with Arabic numerals and sunk second sweep. Full plate in nickel. North American Watch Case Co. guaranteed 20 year gold plated. Size 18, serial no. 262650, circa 1903. Good condition, working at the time of cataloguing. Estimate \$100 - 150



- 38 **Hampden Watch Co. vintage pocket watch, works only.** Grade General Stark, model 4, 17 jewels. White enamel face with Roman numerals and sunk second sweep. Bridge plate in nickel. Size 16, serial no. 2274375, circa 1906. Very good condition. Estimate \$100 - 150



- 37 **Hampden Watch Co. vintage pocket watch.** Railroad grade The Dueber Watch Co., model 3, 21 jewels. White enamel face (minor chip) with Arabic numerals and double sunk second sweep. Full plate in nickel. Keystone Watch Case Co. Victory 10kt rolled gold. Size 18, serial no. 2197834, circa 1906. Excellent condition, working at the time of cataloguing. Estimate \$150 - 200



- 39 **Illinois Watch Co. vintage pocket watch.** Grade 806 Santa Fe Special, model 9, 21 jewels. Gold face with Arabic numerals and sunk second sweep. Partial plate in nickel. Case 10K rolled gold plate. Size 16, serial no. 4394794, circa 1923. Very good condition, working at time of cataloguing. Estimate \$200 - 300



- 40 Illinois Watch Co. vintage pocket watch.** Railroad grade A. Lincoln, model 9, 21 jewels. White enamel face with Arabic numerals and double sunk second sweep. Partial plate in nickel. Star Watch Co. guaranteed 20 year gold plated case. Size 16, serial no. 3359757, circa 1918. Excellent condition, working at the time of cataloguing. Estimate \$200 - 300



- 42 Illinois Watch Co. vintage pocket watch.** Grade 305, model 6, 17 jewels. White enamel face with Arabic numerals and double sunk second sweep. Bridge plate in nickel. Case is stamped with a crown and guaranteed 20 years gold plated. Size 16, serial no. 3866871, circa 1921. Excellent condition, working at the time of cataloguing. Estimate \$150 - 200



- 41 Illinois Watch Co. vintage pocket watch.** Grade 175 "AJKirberger" model 6, 17 jewels. (Kirkberger was a jeweler in Warren, PA). White enamel face with Arabic numerals and double sunk second sweep. Nickel partial plate. Gold plated case. Size 18s; serial no. 2002756; circa 1907. Very good condition, working at time of cataloguing. Estimate \$150 - 200



- 43 Illinois Watch Co. vintage pocket watch.** Grade 140, model 1, 7 jewels, side winding. White enamel face with Roman numerals and sunk second sweep. Partial hunting plate in gilt gold. Case is gold plated. Size 6, serial no. 1088067, circa 1891. Very good condition, working at time of cataloguing. Estimate \$150 - 200



- 44 **Illinois Watch Co. vintage pocket watch.** Grade 274, model 1, 21 jewels. White enamel face with Arabic numerals in gold and second sweep. Partial plate in nickel. Keystone Watch Case Co. J. BOSS 14kt gold filled. Size 12, serial no. 4798781, circa 1926. Very good condition, not working at the time of cataloguing.  
Estimate \$100 - 150



- 46 **Illinois Watch Co. vintage pocket watch.** Grade 273, model 1, 17 jewels. White enamel face with Arabic numerals and flush second sweep. Partial plate in nickel. Case is Keystone metal. Size 12, serial no. 2328216, circa 1911. Very good condition, working at the time of cataloguing.  
Estimate \$50 - 75



- 45 **Illinois Watch Co. vintage pocket watch.** Grade 403, model 3, 15 jewels. (Ariston was used as a trade name on pocket watch movements manufactured for Marshall Field & Co. by Illinois Watch Co.) Silver and gold face with Arabic numerals and sunk second sweep. Bridge plate in nickel. Keystone Watch Co. Boss 10kt yellow gold filled. Size 12, serial no. 2897798, circa 1916. Very good condition, working at the time of cataloguing.  
Estimate \$100 - 150



- 47 **Mermod, Jaccard & King Watch Co. (Elgin National), vintage pocket watch, 14kt yellow gold.** Grade 320, model 2, 7 jewels. White enamel face with Arabic numerals and sunk second sweep with intricate gold hands. Partial plate in nickel. M.J. & K Watch Case Co. 14kt yellow gold. Size 0, serial no. 13029741, circa 1908. Very good condition, not working at the time of cataloguing.  
Estimate \$100 - 150



- 48 **New York Standard Watch Co. vintage pocket watch.** First Run. Introduced October 1905. Some gilt movements. Grade 65, model 15, 7 jewels. White enamel face with Arabic numerals and double sunk second sweep. Partial plate in nickel. Philadelphia Watch Case Co. Silverode. Size 18, serial no. 3765544, circa 1906. Very good condition, working at the time of cataloguing. Estimate \$75 - 100



- 50 **South Bend Watch Co. vintage pocket watch.** Grade, model 2, 19 jewels. White enamel face with Arabic numerals and sunk second sweep. Bridge plate in nickel. Case is gold plated. South Bend Watch Co. guaranteed 20 yr. "PANAMA" Size 16, serial no. 911669, circa 1919. Excellent condition, working at the time of cataloguing. Estimate \$200 - 300



- 49 **Seth Thomas Clock Co. vintage pocket watch.** Grade "Centennial" model 24, 7 jewels. White enamel face with Arabic numerals and sunk second sweep. Partial plate with striped finish. Keystone nickeloid case. Size 4s; serial no. 3080800; circa 1913. Excellent condition, working at the time of cataloguing. Estimate \$75 - 100



- 51 **South Bend Watch Co. vintage pocket watch.** Railroad grade 227, model 2, 21 jewels. White enamel face with Arabic numerals and double sunk second sweep. Bridge plate in nickel. Keystone Watch Case Co. Victory 10kt rolled gold. Size 16, serial no. 847328, circa 1916. Excellent condition, working at the time of cataloguing. Estimate \$200 - 300



- 52 **South Bend Watch Co. vintage pocket watch.** Grade 429, model 1, 19 jewels. Off white and silver face with Arabic numerals and double sunk second sweep. Bridge plate in nickel. Starwood Watch Case Co. Emperor quality. Size 12, serial no. 1217217, circa 1928. Very good condition, working at the time of cataloguing.  
Estimate \$100 - 150



- 54 **Trenton Watch Co. vintage pocket watch.** Grade 52, model 2, 7 jewels. White enamel face with Roman numerals and sunk second sweep. Partial plate in nickel. Monitor Watch Case Co. gold plated. Size 6, serial no. 2042468, circa 1899. Very good condition, working at the time of cataloguing.  
Estimate \$100 - 150



- 53 **South Bend Watch Co. vintage pocket watch.** Grade Studebaker, model 1, 21 jewels. White gold enamel face with Arabic numerals and sunk second sweep. Bridge plate in nickel. Size 12, serial no. 1125607, circa 1925. Very good condition, working at the time of cataloguing.  
Estimate \$100 - 150



- 55 **U.S. Watch Co. vintage pocket watch.** Grade 64, model 1889, 11 jewels, side winding. White enamel face with Roman numerals and sunk second sweep. Full plate in gilded gold/steel. Case nickel plated. Size 6, serial no. 35148, circa 1889. Good condition, not working at the time of cataloguing.  
Estimate \$100 - 150

## Waltham Watch Company



- 56 Waltham Watch Co. vintage pocket watch.** Railroad grade Vanguard, model 1908, 23 jewels. Off-white enamel face with Arabic numerals and raised second sweep. Bridge plate in nickel. Keystone J. Boss 10K gold filled case. Size 16, serial no. 33209615, circa 1948. Excellent condition, working at the time of cataloguing.  
Estimate \$300 - 400



- 57 Waltham Watch Co. vintage pocket watch.** Railroad grade 845, model 1892, 21 jewels. White enamel face with Arabic numerals and double sunk second sweep. Full plate in nickel. Dueber Silverine case nickel plated. Size 18, serial no. 14174421, circa 1904. Excellent condition, working at the time of cataloguing.  
Estimate \$300 - 400



- 58 Waltham Watch Co. vintage pocket watch.** Grade P.S. Bartlett, model 1883, 17 jewels, side winding. White enamel face with Arabic numerals and double sunk second sweep. Full plate in nickel. Keystone Watch Case Co. gold plated. Size 18, serial no. 7580935, circa 1896. Very good condition, working at the time of cataloguing.  
Estimate \$200 - 300



- 59 Waltham Watch Co. vintage pocket watch.** Grade 620, model 1899, 15 jewels. White enamel face with Arabic numerals and double sunk second sweep with iridescent hands. Bridge plate in nickel. Crescent Watch Case Co. guaranteed 20 year gold plated. Size 16, serial no. 9331760, circa 1899. Excellent condition, not working at the time of cataloguing. Estimate \$150 - 200



- 60 Waltham Watch Co. vintage pocket watch.** Grade 24, model 1888, 11 jewels, side winding. White enamel face with Roman numerals and sunk second sweep. Partial plate in nickel. Crescent Watch Case Co. Planet gold plated. Size 16, serial no. 5461220, circa 1892. Very good condition, working at the time of cataloging. Estimate \$150 - 200



- 62 Waltham Watch Co. vintage pocket watch.** Grade J, model 1890, jewels, side winding. White enamel face with Roman numerals and sunk second sweep. Partial Hunting plate in gold. Lily Watch Case Co. gold plated. Size 6, serial no. 6137309, circa 1893. Very good condition, working at the time of cataloging. Estimate \$150 - 200



- 61 Waltham Watch Co. vintage pocket watch.** Railroad grade 645, model 1908, 21 jewels. White enamel face with Arabic numerals and double sunk second sweep. Bridge plate in nickel. Case is gold plated. Fahys Mantok guaranteed 20 year case. Size 16, serial no. 22083355, circa 1918. Very good condition, working at the time of cataloging. Estimate \$150 - 200



- 63 Waltham Watch Co. vintage pocket watch.** Grade 620, model 1899, 15 jewels, side winding. White enamel face (hairlines) with Roman numerals and sunk second sweep. Bridge plate in nickel. Dueber Watch Case Co. Silverine. Size 16, serial no. 11967174, circa 1902. Very good condition, working at the time of cataloging. Estimate \$150 - 200



- 64 Waltham Watch Co. vintage pocket watch.** Grade 1, model 1883, 7 jewels. White enamel face (haillines) with Arabic numerals and sunk second sweep. Full plate in gold. Philadelphia Watch Case Co. silverode. Size 18, serial no. 14671576, circa 1905. Good condition, not working at the time of cataloguing. Estimate \$100 - 150



- 66 Waltham Watch Co. vintage pocket watch, 14kt yellow gold.** Grade Lady Waltham, model 1890, 16 jewels, side winding. White enamel face with Roman numerals and sunk second sweep. Partial plate in nickel. Mascot Watch Case Co. 14kt yellow gold. Size 6, serial no. 7194212, circa 1893. Excellent condition, working at the time of cataloguing. Estimate \$100 - 150



- 65 Waltham Watch Co. vintage pocket watch.** Grade 225, model 1894, 17 jewels. Off white enamel face with Arabic numerals and double sunk second sweep. Partial plate in nickel. Keystone Watch Case Co. base metal. Size 16, serial no. 22891609, circa 1919. Very good condition, working at the time of cataloguing. Estimate \$100 - 150



- 67 Waltham Watch Co. vintage pocket watch.** Grade 620, model 1899, 15 jewels. White enamel face with Arabic numerals and sunk second sweep. Bridge plate in nickel. Case is nickel/silver. Size 18, serial no. 14837345, circa 1906. Good condition, working at the time of cataloguing. Estimate \$100 - 150



- 68 **Waltham Watch Co. vintage pocket watch.** Grade 210, model 1894, 7 jewels. White enamel face with Arabic numerals and sunk second sweep. Partial plate in nickel. Case is Keystone metal. Size 12, serial no. 26574398, circa 1928. Good condition, working at the time of cataloging. Estimate \$60 - 80

## Coins and Currency

### U.S. Coins

- 69 **Indian Head Pennies, 1884-1907, a group of 16,** Fine 12. Estimate \$50 - 75
- 70 **Buffalo Nickel, 2005, uncirculated bars,** offered by the World Monetary Exchange in boxes made to look like silver bar; 1,000 nickels still in their original uncirculated rolls - a neat lot. Estimate \$100 - 150
- 71 **Quarter Dollars, 1854-1954, a group of low grade coins, including some 50¢,** 25¢ includes 1854-O, 1913, 1950 and 1954 MS 65; and 50¢ 1925 Lexington-Concord, Redbook \$200. Estimate \$75 - 100
- 72 **Quarter Dollars, 1999-2008 P & D, Statehood Group,** UNC Proof and Silver Proof, housed in lovely presentation booklets plus several misc. booklets of just the mint coins; also includes the Territories; over \$100 in face not to mention silver content of the proofs! Shipping weight 10 lbs / 4.5 kilos. Estimate \$300 - 400



- 73 **Capped Bust Half Dollar, 1834,** ICG graded Details of About Uncirculated 53. Estimate \$100 - 150  
*Redbook \$375.*
- 74 **Morgan Dollars, 1879-1921, a group of 13,** all circulated, some with lovely toning. Estimate \$400 - 600



- 75 **Morgan Dollar, 1891-CC,** Fine. Estimate \$75 - 100



- 76 **Morgan Dollar, 1896-O,** Fine. Estimate \$50 - 75



- 77 **Morgan Dollar, 1904-O**, NGC graded Mint State 65. Redbook \$245. Greysheet \$145. Estimate \$80 - 120

- 78 **Peace Dollars, 1922-25, a group of 5**, all circulated. Estimate \$150 - 200



- 79 **Peace Dollar, 1927-D**, Uncirculated. Toned. Greysheet for MS60 is \$290. Estimate \$100 - 150

- 80 **Eisenhower Dollars, 1971-76, a group of 5**, missing 1975, all in BU slabs, Brilliant Uncirculated. Estimate \$75 - 100

- 81 **Commemorative Silver Half Dollars, 1922-26, a group of 3**, including 1922 Grant Memorial; 1925 California Diamond Jubilee; and 1926 Oregon Trial Memorial, About Uncirculated 58. Estimate \$150 - 200  
*Redbook is \$430.*

- 82 **Medals, 1971-75, special commemorative issues first edition proofs**, all housed in 5 binders by the Franklin Mint and all solid bronze; a total of 180 unique medals, Proof 70. Shipping weight 15 lbs / 6.8 kilos. Estimate \$250 - 350

*Only 1725 of each of these coins were produced in bronze.*



- 83 **Silver Eagle \$1, 2006-W, Proof**, with box and certificate of authenticity. Estimate \$100 - 150

- 84 **Silver Eagle \$1, 2023, First Strike Coins, a group of 9**, all encapsulated and graded; a total of 10 oz. of silver, PCGS graded Mint State 70. Estimate \$300 - 400

*These can still be purchased at GovMint.com for \$48.95 each; silver was \$30 an ounce at the time of cataloging.*

- 85 **Silver Coins, 1899-1964, a group**, includes half dollars (5 Liberty, 2 Franklins and 1 Kennedy plus an 1856 Seated which has been melted a bit to make a pendant but since removed), quarters (Barber, Standing Liberty and Washington), dimes (Barber, Mercury and Eisenhower) and nickels (Liberty) no unique dates here but well over 400 grams of silver which is over 13 ounces. Estimate \$400 - 600

## Mexico Coins



- 86 **Mexico, c. 1682, 8 reales, a group of 2, salvaged from the shipwreck of the British East India ship "Johanna".** One is accompanied by a 1985 PNG certificate of title and guarantee of genuineness, however both were purchased from the same dealer in Texas. A rare opportunity to own a piece of history that lay beneath the sea for centuries! Estimate \$500 - 750

*British East India ship "Johanna" was on her way to Surat on the west coast of India, the Joanna sank in rough seas off the tip of South Africa in June of 1682. 10 died and eventually 104 survivors reached the Dutch colony of Cape Town. The cargo consisted of 70 chests of silver, mostly Mexican 4 and 8 reales of Charles II. The wreck was rediscovered in 1982 and silver ingots along with the silver cobs were recovered.*

## U.S. Currency



- 87 **Private Banks and Local Issues, 1850's, \$100 Canal Bank, New Orleans, LA., uncut sheet of 4, Plate #A-D, Crisp Uncirculated.** Haxby-LA-105-G60a. Estimate \$75 - 100



- 88 **Postage Currency, 1862, 5¢ brown, imperf. edges; small flaws, Very Fine centering.** Fr \$85. Fr-PC5. Estimate \$30 - 40

- 89 **Silver Certificates, 1935 and 1957 Series, a group of 57**, including 40 that are 1935 and 17 that are 1957. There are a few star notes too - one with a low serial number 05243160.  
Estimate \$200 - 300

- 90 **Federal Reserve \$1 Notes, 1969 and 1977 Series, with consecutive serial numbers**, includes serial #35312831-35312883 plus 3531283 - an impressive run of over 50 consecutive serial numbers; plus another run of mostly consecutive numbers from 74402648-74402700 (not complete); plus some with consecutive numbers within a serial number such as 7772231...plus five \$2 bills red seal with consecutive numbers...this is a neat lot with \$100 in face alone!  
Estimate \$200 - 300

- 91 **Federal Reserve \$20 Note, 2017, 2 Star Notes.** A pair with very close serial numbers.  
Estimate \$60 - 80

- 92 **Military Payment Certificates, 1946-73, a group of 102**, issued under the authority of the Dept. of War, then the Department of Defense for use by the US Military, not redeemable for US currency since 1973; Fifteen Series were created but only 13 were issued this group includes Series 461, 471, 472, 481, 521, 541, 541, 591, 611, 641, 661, 681, and 692 in varying denominations from 5¢ - \$20. High value items of note are Series 521 50¢; Series 681 \$5 (x3), \$10 and \$20; Series 692 \$10 and \$20. Some would well benefit from certificates to confirm our grades as many of the high values are in pristine uncirculated condition, of course there are plenty that are well worn. This is an interesting area and one that could be fun to complete - this lot would give you a great start! A complete inventory is included with notes on our estimated values.  
Estimate \$4,000 - 6,000

## Numismatic Literature



- 93 **A Guide Book of U.S. Coins: a group of 24 Red Books**, 11th-33rd Edition complete plus a few more; a neat offering and useful for tracking price changes. Shipping weight 15 lbs / 6.8 kilos.  
Estimate \$200 - 300

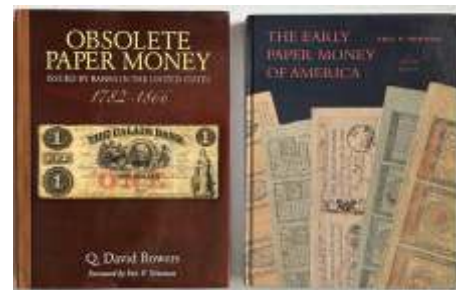

- 94 **Bowers, Q. David, Obsolete Paper Money Issued by Banks in the U.S. 1782-1866**, hard bound 598 pages with color illustrations and signed by the author; plus *The Early Paper Money of America* by Eric P. Newman third and fourth editions hard bound 487 pages with black and white illustrations.  
Estimate \$100 - 150

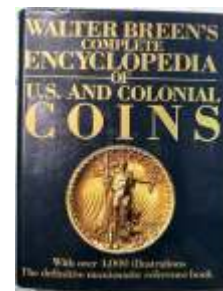

- 95 **Breen, Walter, Walter Breen's Complete Encyclopedia of U.S. and Colonial Coins**, 987 hard bound 754 pages with black and white illustrations; very good condition (new sells for \$160).  
Estimate \$50 - 75



- 96 **Coffee, Jr, John M. Editor,** *Atwood's Catalogue of U.S. and Canadian Transportation Tokens: Third Edition*, hard bound published in 1970; 732 pages with black and white illustrations plus *United States Trade Tokens, 1866-1889 second edition by Russell Rullau*.  
Estimate \$40 - 60



- 97 **Crosby, Sylvester S.,** *The Early Coins of America*, 1974 Quartermaster edition, hard bound, 378 pages with black and white illustrations.  
Estimate \$50 - 75



- 98 **Cunningham, Paul A.,** *Michigan Trade Tokens*, first edition 1987, hard bound 740 pages with black and white illustrations.  
Estimate \$60 - 80



- 99 **Curto, James J.,** *Military Tokens of the United States, 1866-1969*, 1970 hard bound 304 pages with black and white illustrations.  
Estimate \$30 - 40



- 100 **Dalton, R and Hamer, S.H.,** *The Provincial Token-Coinage of the 18th Century*, 1967 reprint, hard bound 567 pages with black and white illustration.  
Estimate \$50 - 75



- 101 **Dauer, Dr. Edward and Joanne,** *American History As Seen Through Currency*, hard bound with dust jacket 400 pages with color illustrations; excellent condition (sells for \$150 new).  
Estimate \$75 - 100



- 102** **Dauer, Joanne C and Dauer, Edward A.,** *American History as Seen Through Currency*, 2003 hard bound 400 pages with color illustrations, excellent like new condition (sells for \$150 new). Estimate \$75 - 100



- 103** **Fricke, Pierre,** *Collecting Confederate Paper Money: A Complete and Fully Illustrated Guide to All Confederate Note Types and Varieties*, 2005, 1st edition with 800 pages of black and white illustrations. Shipping weight 2 lbs / 0.9 kilos. Estimate \$75 - 100

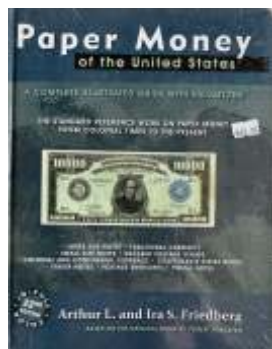

- 104** **Friedberg, Arthur and Ira,** *Paper Money of the U.S.*, 22nd edition, hard bound, 328 pages, with color illustrations, still in original shrink wrap! Estimate \$60 - 80



- 105** **Garrett, Jeff and Goth, Ron,** *100 Greatest U.S. Coins*, 1st and 2nd editions; 100 Greatest U.S. Error Coins and 100 Greatest American Medals and Tokens; these four hard bound with dust jackets, all color illustrations are a must for any serious U.S. numismatist. Shipping weight 8 lbs / 3.6 kilos. Estimate \$80 - 120

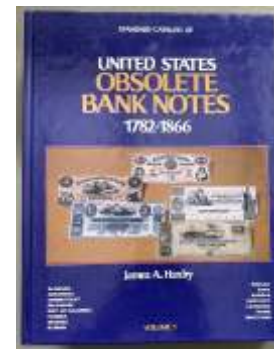

- 106** **Haxby, James A.,** *Haxby Standard Catalog of U.S. Obsolete Bank Notes 1782-1866 Complete 4 Vol. Set*, Complete 4 Vol. set. Shipping weight 10 lbs / 4.5 kilos. Estimate \$250 - 350



- 107** **Heath, Laban,** *Heath's Greatly Improved and Enlarged Infallible Government Counterfeit Detector, At Sight.*, an incredible book that is not in the best condition as a few pages are coming loose from the binding but still very rare - a remarkable gilt edge personalized for the recipient by the author copy sold at auction for \$11,000 in 2020.; plus three pocket size editions. Estimate \$250 - 350

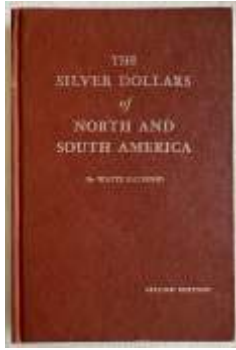

- 108** **Highfill, John W.,** *The Comprehensive U.S. Silver Dollar Encyclopedia Vol. 1 and 2*, 2017 edition both hard bound copies with over 700 pages in each book and featuring black and white and color illustrations. Estimate \$300 - 400



- 111** **Keller, Kenneth,** *Sutler Paper Money*, published 1994 soft bound 244 pages and black and white illustrations (some water damage at the top but dried completely with no smudging), still fine. Estimate \$50 - 75



- 109** **Highfill, John W.,** *The Comprehensive U.S. Silver Dollar Encyclopedia*, 1992 1st edition hard bound stamped on the front "The Electronic Media and its Effect on the Coin Market - David Lisot" also with Mr. Lisot's name in calligraphy on the inside; with 1233 pages featuring black and white and color illustrations. Estimate \$40 - 60

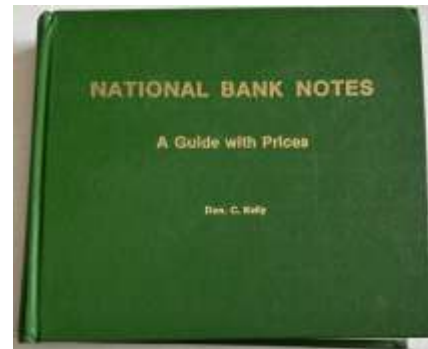

- 112** **Kelly, Don C.,** *National Bank Notes A Guide with Prices*, 1981 first edition, with black and white illustrations a great book, although a little outdated. There are about 55 pages of information. leaving over 500 pages of prices. It is a very useful reference book when buying and selling National notes, this copy is in great condition with a small corner bend at top right. Estimate \$30 - 40

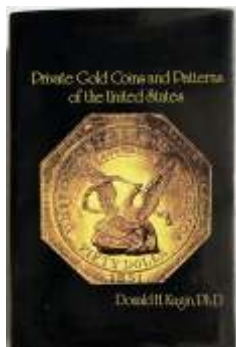

- 110** **Kagin, Donald H.,** *Private Gold Coins and Patterns of the U.S.*, hard bound with 406 pages and black and white illustrations; signed by the author to David Lisot. Estimate \$30 - 40

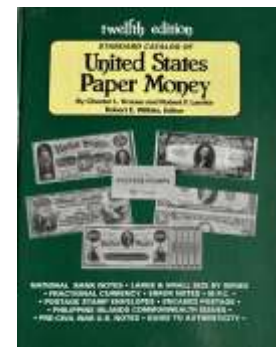

- 113** **Krause, Chester L., Lemke, Robert F.,** *U.S. Paper Currency Sixth Edition*, hard bound published in 1993, 206 pages with black and white illustrations like new; plus 17th edition too! Estimate \$30 - 40

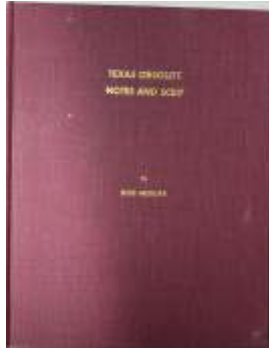

- 114**      **Medlar, Bob**, *Texas Obsolete Notes and Scrip*, published 1968 hard bound 204 pages with black and white illustrations.  
Estimate \$30 - 40



- 117**      **Peterson, M.D., Glenn R.**, *The Ultimate Guide to Attributing Bust US Half Dollars*, 3rd Edition, hard bound 293 pages with black and white illustrations; signed by the author to David Lisot.  
Estimate \$100 - 150



- 115**      **Neiswinter, Jim**, *The Aristocrat. The Story of the Sheldon S-15*, published in 2013 with 18 pages with color illustrations; signed by the author to David Lisot.  
Estimate \$60 - 80



- 118**      **Pick, Albert**, *Paper Money Catalogue of the Americas*, hard bound without the dust jacket, published in 1973, 335 pages with black and white illustrations.  
Estimate \$30 - 40



- 116**      **Nyholm, Douglas A.**, *The History of Mormon Currency*, spiral bound 117 pages with color illustrations; signed by the author.  
Estimate \$30 - 40



- 119**      **Raymond, Wayne**, *The Silver Dollars of North and South America*, 1964 2nd edition, hard bound with 125 pages and black and white illustrations.  
Estimate \$30 - 40

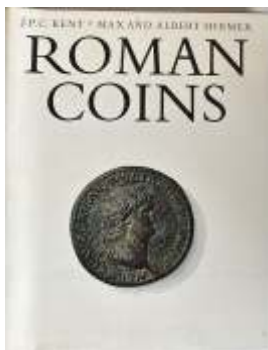

- 120**      **Kent, J.P.C., and Max and Albert Hirmer, *Roman Coins***, published 1978 first edition, hard bound 368 pages with black and white illustrations.      Estimate \$100 - 150



- 121**      **Sutherland, C.H.V., *Roman Coins: The World of Numismatics***, published 1975 312 pages with black and white illustrations.      Estimate \$75 - 100



- 122**      **Van Meter, David, *Handbook of Roman Imperial Coins: A Complete Guide to the History, Types and Values of Roman Imperial Coinage***, published 1991, soft bound 334 pages with black and white illustrations.      Estimate \$250 - 350



- 123**      **Blumel, Alfred Joseph, *The Coinage of Different Countries***, American edition 1926, Bound book - Rare and hard to find. A scientific statement dedicated to his excellency, the President Calvin Coolidge by the Editor, Alfred Joseph Blumel. Vienna, VIII/2. Made in Austria. Book has 23 pages with images on both sides (tissue in between) showing the coins of various countries. (Designs are similar to the coin postcards, but these are not postcards). Book measures 6 by 4 inches and 1 inch thick. Small writing inside; edges show minimal wear. We could not find any recent offering for this book; one sold at Ira and Larry Goldberg Auctions in 2011 for \$863 and another sold at Morphy Auctions in 2014 for \$450.

Estimate \$400 - 600



- 124**      **Calbeto, Gabriel, *Compendium VIII Reales Compendio de las Piezas de Ocho Reales Volumes 1 and 2***, comprehensive study of 8 reales; two volumes with 730+ pages with black and white illustrations; Volume 1 has spine damage and Volume 2 has some staining on the cover.

Estimate \$100 - 150



- 125** **Calico, Ferran & Xavier**, *The Onza Main Book (The Gold Doubloon of Eight)*, published 1986, hard bound 222 pages with black and white illustrations; hard to find in print.  
Estimate \$100 - 150



- 126** **Dasí, Tomás**, *Estudio de los Reales de Ocho Volumes I-IV*, 1950 first edition, all have some staining and wear; fundamental work in the history of Spanish numismatics. The great study of the 8 reales in Spanish with black and white illustrations approximately 200 pages per volume.  
Estimate \$300 - 400

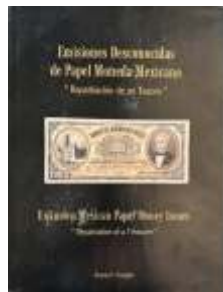

- 127** **Douglas, Duane D.**, *Emisiones Desconocidas de Papel Moneda Mexicano/Unknown Mexican Paper Money Issues*, published 1998 hard bound 200 pages with black and white illustrations; documented research on the the discovery of a previously unknown Mexican currency prior to 1914, found in a large chest of the Treasury Department in the United States and returned to Mexico. limited Edition Of 1000; cover is worn Dedication signed to David Lisot by the author Duane D. Douglas dated June 10, 2000.  
Estimate \$150 - 200

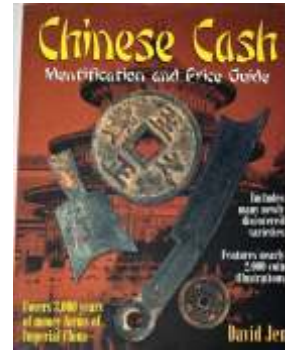

- 128** **Jen, David**, *Chinese Cash: Identification and Price Guide*, soft bound 341 pages with black and white illustrations. Estimate \$40 - 60



- 129** **Robinson III, Charles M**, *Coins of Central America, 1733-1965*, soft bound published in 1965 131 psge with black and white illustrations.  
Estimate \$30 - 36

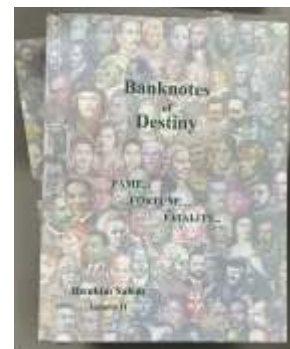

- 130** **Salem, Ibrahim**, *Banknotes of Destiny: Fame, Fortune, Fatality, Vol 1 and 2*, hard bound in a slipcase with illustrations in color; an incredible reference for the Worldwide Bank Note specialist. Shipping weight 5 lbs / 2.25 kilos.  
Estimate \$50 - 75

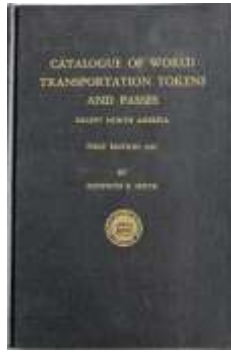

- 131** **Smith, Kenneth E.,** *Catalogue of World Transportation Tokens and Passes Except North America*, First edition 1967 hard bound 268 pages with black and white illustrations; signed by the author. Estimate \$60 - 80



- 132** **Von Bergen, William,** *Rare Coin Encyclopedia*, Fourth edition 1903-04, soft bound, 131 pages with black and white illustrations; plus the *Star Rare Coin Encyclopedia Listing Coins of the World* B. Max Mehl soft bound 1952, 55th edition with 208 pages and black and white illustrations. Estimate \$30 - 40

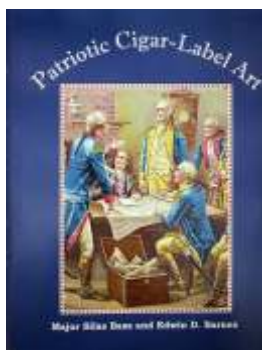

- 133** **Bass, Silas and Barnes, Edwin D.,** *Patriotic Cigar-Label Art*, 1998, hardcover, 162 pages with color illustrations. Estimate \$150 - 200



- 134** **Davidson, Joe,** *The Art of the Cigar Label and Smokers Art*, 1989 First edition. Hardcover with dust wrapper. 251 pp. Profusely illustrated in color. A superb monograph on the humble cigar label, the artists who created them and the collectors who now seek them out; plus 1997 hard bound edition and dust jacket with 252 pages of color illustrations by Joe and Sue Davidson. Estimate \$75 - 100

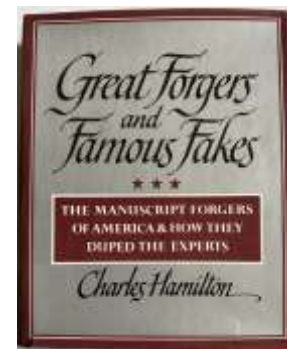

- 135** **Hamilton, Charles,** *Great Forgers and Famous Fakes*, 1980, hard bound 278 pages with black and white illustrations; the manuscript forgers of America and how they duped the experts. Estimate \$40 - 60

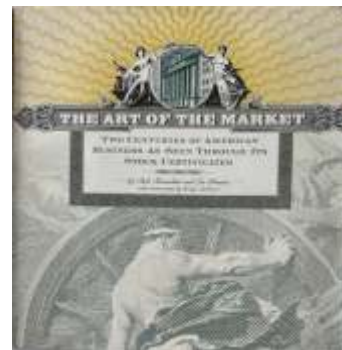

- 136** **Tamarkin, Bob; Krantz, Les,** *The Art of the Market*, hard bound 178 pages with color illustrations; a survey of the art of stock certificates traces fluctuations in the market, and the culture, for two hundred years. Estimate \$30 - 40

## Stamps

### U.S. Philatelic Literature



- 137** **Greg Manning Auctions, Inc.,** *The Southern Cross Collection*, 1993, hard bound.  
Estimate \$30 - 40



- 138** **H.R. Harmer, Inc et. al.,** *Various catalogs 1931-61 plus eclectic handbooks*, including Klein Sale, 1931; FDR Sale Part 4, 1946; Lichtenstein Sale of California Express Covers, 1950; Caspary sale #3 of Postmasters' Provisionals and Confederate States, 1956; 1851-60 10¢ Greens imperforate and perforate, 1959 (with prices realized); 1847 10¢ Black Imperforate, 1960 (with prices realized); Meroni Sale of Confederate states of America, 1961; plus an array of handbooks and charts (1¢ by Mortimer Neinken) for identifying types, secret marks, grills and Sperati forgeries and finally a 1921 edition of the American Philatelist featuring an article by Carroll Chase and Stanley Asdahbrook on the 10c 1855-57 issues; All of the books have been imaged on the website this is a great addition to any U.S. specialists philatelic library! Estimate \$100 - 150



- 139** **H.R. Harmers,** *The Louise Boyd Dale and Alfred F. Lichtenstein Collections*, 1969-70, includes sales #1 and 6-10; plus 1989 Harmers of New York, Inc sale #12; a neat offering of an iconic collection. Estimate \$50 - 75



- 140** **H.R. Harmers,** *The Stamps of Y. Souren*, 1951, Part 1 and 2, soft bound.  
Estimate \$30 - 40



- 141** **H.R. Harmers,** *Various U.S. Auctions*, including 1851-60 Ten Cent Green, 1959 (with prices realized); 1851-60 One Cent Blue, 1959 (with prices realized); The John H. Smith Collection of Postage Stamps of the United States, 1960; United States 1847 Issue on and off Cover, 1962 (with prices realized); United States and Possessions, 1965 (with prices realized); and Henry M. Goodkind Air Post Issues of the United States, 1971 (with prices realized); an amazing group of old time soft bound auction catalogs in great condition!  
Estimate \$60 - 80



- 142** Harmer, Rooke & Co., Jesse T. Ellington, *The Extraordinary Collection of Rocket Mail*, 1969, soft bound with black and white illustrations; a neat catalog featuring iconic material.  
Estimate \$30 - 40

*Ellington co-edited the Rocket Mail Catalog and was a well known advertising executive in Philadelphia and New York and is famous for his phrase "snap, crackle, pop!"*



- 143** Harmer, Rooke & Co., *The Oscar A. Schenck Collection of Rare Postage Stamps*, Parts III, IV and V, soft bound. Estimate \$30 - 40

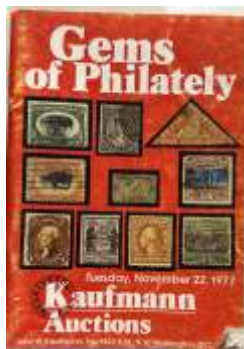

- 144** Kaufmann, John W., *Gems of Philately 1977-1988*, complete for years 1977-88. Estimate \$60 - 80



- 145** Parke-Bernet Galleries, *The Edward S. Knapp Collection*, 1941, hard bound with prices realized, 3102 lots. In excellent condition. Estimate \$50 - 73

- 146** Parke-Bernet Galleries, *The Edward S. Knapp Collection of Philatelic Americana: Part 1-3*, 1941-42, three soft bound catalogs; one of the great classic U.S. "name" collections. Estimate \$40 - 60



- 147** Phillips & Kennett, *The Arthur Hind Collection of U.S.*, 1933, includes the plates, both in excellent condition. Estimate \$40 - 60



- 148** **Richard Wolffers, Inc.,** *Various Auctions 1983-84*, includes sales #110-122 and 124. Some outstanding postal history in these sales. Estimate \$50 - 75



- 149** **Shreves Philatelic Galleries and Siegel Auctions,** *The William H. Gross Collection, 2007-2024*, a complete run of all of the Gross Sale catalogs featuring all of his foreign holdings as well as his remarkable U.S.; also includes a copy of the coffee table book featuring U.S. Classics, 1847-1869; 12 books in all - a great opportunity to own all of the catalogs from this iconic collection! Shipping weight 20 lbs / 9 kilos. Estimate \$250 - 350

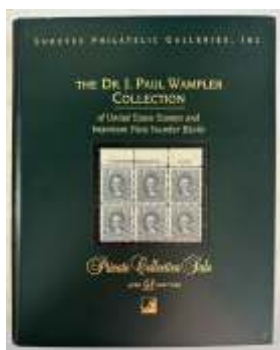

- 150** **Shreves Philatelic Galleries,** *The Dr. Paul J. Wampler Collection of U.S. Stamps and Important Plate Number Blocks*, with prices realized, hard bound. Estimate \$30 - 40



- 151** **Siegel Auctions and H. R. Harmer, Inc.,** *Arthur W. Bingham, Jr., Boyd Dale-Lichtenstein and E. Carey Fox Collections*, includes Bingham - United States 19th and 20th Century Covers, Singles, Blocks and Plate Number Blocks, 1967 with prices realized, Louise Boyd Dale and Alfred F. Lichtenstein of Canada, 1970 with prices realized and E. Carey Fox of Canada and Maritime Provinces, 1968 no prices realized; all soft bound in excellent condition.

Estimate \$40 - 60



- 152** **Siegel Auctions,** *Rarities of the World, 1970-2023*, not complete but almost, missing 1985-87, 2005 Part I, 2013, 2018 and 2019; all prices realized for these impressive sales are available on the Siegel website. Estimate \$300 - 400



- 153** **Siegel Auctions,** *Arthur W. Bingham, Jr. U.S. 19th and 20th Century Covers, Singles, Blocks and Plate Number Blocks, 1967*, also *The Marcus W. White Collection, Part One and Two of U.S. Postal Stationery, 1970*; all soft bound in excellent condition, the Bingham sale with prices realized. Estimate \$30 - 40



- 154** **Siegel Auctions, *The Frelinghuysen Collection*, 2012, Part One: Postmasters' Provisionals and Part Two: United States Stamps.**  
Estimate \$30 - 45



- 155** **Siegel Auctions, *The David Golden Collection of U.S. Carriers and Locals: Parts 1-3 Complete*, 1999, with slipcase.** Estimate \$30 - 40



- 156** **Siegel Auctions, *The William Gross Collection: U.S. Stamps Complete*, June 2024, 219 pages, hardbound, in full color with extensive commentaries, 317 lots of some of the greatest rarities of U.S. stamps, including the unique 1¢ Z. Grill. Page 19 has a large corner fold, otherwise like new. Shipping weight 4 lbs / 1.8 kilos.**  
Estimate \$50 - 75



- 157** **Siegel Auctions, *The Honolulu Advertiser Collection of the Stamps and Postal History of Hawaii*, 1995, Part 1-3 hard bound with prospectus.**  
Estimate \$60 - 80



- 158** **Siegel Auctions, *The Walter C. Klein Collection of U.S. Stamps and Covers, Parts 1-5*, soft bound 1988-89.** Estimate \$30 - 40



- 159** **Siegel Auctions, *The Raymond Vogel Collection of U.S. Covers*, 2010, Part 1 and 2, hardbound.**  
Estimate \$30 - 40



- 160** **Siegel Auctions,** *The Jerome Wagshal Collection of Classic U.S. Stamps, Part 1-4*, hard bound 2010-2011. Estimate \$30 - 40

- 161** **Siegel Auctions,** *The Steven C. Walske Collection of Special Mail Routes of the American Civil War, 2010 and the Steven C. Walske Collection of Unit*, two hard bound catalogs. Estimate \$40 - 60



- 162** **Siegel Auctions,** *The Robert Zoellner Collection*, hard bound, 1998. a complete US collection. Estimate \$30 - 40



- 163** **Spink Shreves Galleries,** *The Robert H. Cunliffe Collection of Inverted Stamps of the U.S. and of the World*, 2009, 2 volumes hard bound in a slipcase. Estimate \$40 - 60



- 164** **Spink Shreves Galleries,** *The Floyd E. Risvold Collection: Expansion Westward*, 2010, hard bound with slipcase. Estimate \$30 - 40



- 165** **Armstrong, M.,** *U.S. Coil Issues, 1906-38; U.S. Definitive Series, 1922-1938 and Washington-Franklins, 1908-21*, set of three handbooks, the first one is a first edition and the other two are second editions; including 1977, paper back, 124 pages; 1979, paper back, 115 pages; 1980, paper back, 118 pages respectively, Fine. Estimate \$75 - 100



- 166** **Armstrong, M.,** *U.S. Definitive Series, 1922-1938*, 1977, paper back, 115 pages. Estimate \$30 - 40



- 167** **Baker, Hugh J. and J. David, *Bakers' U.S. Classics***, hard bound, published in 1985 by the U.S. Philatelic Classics Society, a collection of columns from *Stamps Magazine* from 1962 to 1969, 343 pages with black and white illustrations. Estimate \$30 - 40



- 168** **Chase, C., *Classic U.S. Stamps, 1845-1869***, 1962, hard bound, 45 pages. Estimate \$30 - 40

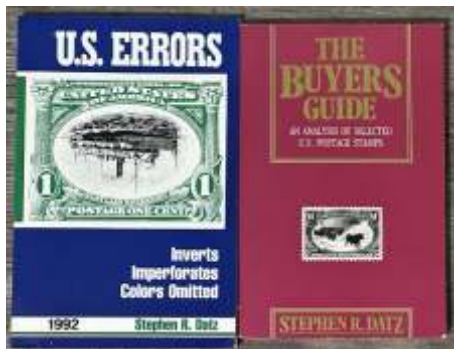

- 169** **Datz, Stephen R., 1992 *Catalogue of Errors on U.S. Postage Stamps and The Buyers Guide: An Analysis of US Postage***, fourth edition and first edition respectively; both with black and white illustrations. Estimate \$40 - 60



- 170** **Germann, John J., *Louisana Post Offices***, 1990, hard bound 248 pages with black and white illustrations. Estimate \$30 - 40



- 171** **Howard, George P., *The Stamp Machines and Coiled Stamps***, 1943, the cover of this book has been trimmed away and the pages have been three hole punched and inserted into a three ring binder, this was expressly printed for The Vending and Affixing Machine Perforations Society; still a wonderful reference work. A few come up for sale on ebay and Amazon for \$100+. Estimate \$50 - 75



- 172** **Johl, Max G., *U.S. Commemorative Stamps of the Twentieth Century***, 1947, 2 volumes, hard bound, 738 pages 1943, hard bound, 127 pages. Estimate \$30 - 40

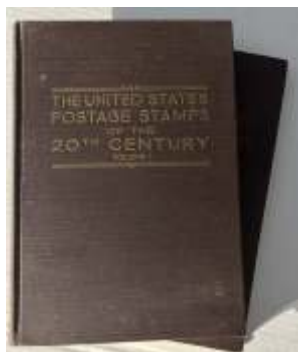

- 173**      **Johl, Max G.**, *The U.S. Postage Stamps of the 20th Century, Vols. I-II, 1937-38*, 2 volumes, hard bound.      Estimate \$30 - 40

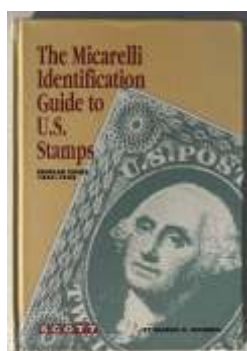

- 174**      **Micarelli, C.**, *Manual and Identification Guide to the U.S. Regular Issues, 1847-1934*, 1981, revised edition, hard bound, 156 pages with black and white illustrations.      Estimate \$30 - 40

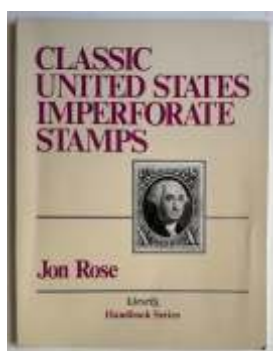

- 175**      **Rose, Jon**, *Classic U.S. Imperforate Stamps*, soft bound, Linn's Handbook Series, 95 pages with black and white illustrations.      Estimate \$30 - 40



- 176**      **Sampson, E. N. (ed)**, *American Stampless Cover Catalog*, this is the 1971 edition, which combined editions 1-6 of the *U.S. Stampless Cover Catalog* originally from 1936-52, as well as the *American Colonial Stampless Catalog* and the *United States Territorial Postmark Catalog*; 225 pages with black and white illustrations.      Estimate \$30 - 40



- 177**      **Schiller, Elten F.**, *Baseball...Stamps...Autographs*, soft bound 189 pages with black and white illustrations; signed by the author to David Lisot.      Estimate \$30 - 40



- 178**      **Toppan, Deats and Holland**, *Boston Revenue Book, a Historical Reference List of the Revenue Stamps of the U.S. Including the Private Die Proprietary Stamps*, 1899, hard bound. The original classic work on the subject in a modern binding.      Estimate \$30 - 40



- 179 **U.S. Official Postal Guide**, July 1926 Fourth series, Vol 6, No. 1, hard bound spine has some damage. Estimate \$30 - 40



- 180 **Scott**, 1945 *Standard Postage Stamp Catalogue*, hardbound, spine is torn. Estimate \$20 - 30



- 181 **Scott**, 1988 *Standard Postage Stamp Catalogue Volume 1*, like new condition. Estimate \$30 - 40

## Worldwide Philatelic Literature



- 182 **Christie's**, *The Isleham Collection of Worldwide Stamps*, 1986-87, complete Parts 1-5 in slipcase. Estimate \$30 - 40



- 183 **Harmer's**, *The Agathon Faberge Collections*, 1939-40, pristine hard bound including the four sales of Finland, Poland, Russia, Russian Levant & Russian Zemstvo Stamps with prices realized, *Rarely offered catalogues of a famous sale*. Estimate \$75 - 100

*In philatelic terms he is one of the most famous Russian philatelists, probably better known as the son of the famous jeweler Peter Karl Gustavovich Fabergé creator of Fabergé eggs.*



- 184 **Harmer's**, *The Agathon Faberge Collections*, 1939-40, soft bound including Finland, Poland, Russia and Russian Levant with prices realized, *Rarely offered catalogues of a famous sale*. Estimate \$40 - 60

*In philatelic terms he is one of the most famous Russian philatelists, probably better known as the son of the famous jeweler Peter Karl Gustavovich Fabergé creator of Fabergé eggs.*



- 185 **Robson Lowe Ltd.**, *Burrus Collections* 1962-64, including Cape of Good Hope, Australia, B.N.A. plus photo plates, Italian States, Portugal and Philippines, and Levant, Turkey and Morocco all with prices realized and in excellent condition. Estimate \$100 - 150



- 186** **Robson Lowe Ltd., Burrus Collections of Cape of Good Hope, Brazil and Mauritius,** all with prices realized. Estimate \$60 - 80



- 187** **Robson Lowe Ltd., Various auction catalogs, 1939-61,** including name sale catalogs: E.E. Yates India Used Abroad with list of valuations; "Desai" Collection of Classic Issues of India; Turkey 1961 with prices realized; C.H. Mortimer Gold medal Collection of Kashmir Postage Stamps; plus Mesopotamia prices realized noted in the catalog: The Cockrill Series Part 1 and II; The Postage Stamps of Armenia Part Five' The Postage Stamps of Nepal published by the Collectors Club of NY; two spiral bound booklets published by the India Study Circle for Philately: Alwar Postage Stamps and Postmarks and Bamra Its Postage Stamps, Postmarks, Postal Stationery, Forgeries and Fiscals; and a Reference Manual of Saudi Arabian Forgeries; and eclectic group of Asia reference material. Estimate \$60 - 80



- 188** **Robson Lowe Ltd., Various auction catalogs, 1939-61,** including name sale catalogs: E.E. Yates Hong Kong with list of valuations; Rose-Hutchinson Collection of Hong Kong; two sales Hong Kong and Treaty Ports 1955 and 1961 the latter with prices realized; plus A Study of the Modern Post Offices in the Colony with Their Cancellations, 1957. Estimate \$40 - 60



- 189** **Siegel Auctions, The Islander Collection, 2008,** Parts 1-5 with slipcase. Excellent Latin America. Estimate \$30 - 40



- 190** **Sotheby London, Postage Stamps of Rhodesia: Robert M. Gibbs 1913-24 Admirals,** 1988, hard bound signed by the collector as his copy; both black and white and color illustrations without prices realized. Estimate \$40 - 60  
*Sotheby London.*

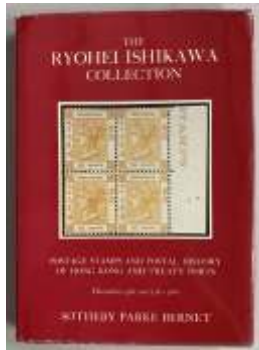

- 191 **Sotheby Parke Bernet, *The Ryohei Ishikawa Collection: Postage Stamps and Postal History of Hong Kong and the Treaty Ports*, 257 pages with color illustrations. Estimate \$30 - 40**



- 192 **Spink, *The Chartwell Collection Vol. 1-6, 2011-12*, hardbound set, a magnificent collection of Great Britain. Estimate \$50 - 75**



- 193 **Barefoot, J., *Forgery & Reprint Guide*, including volumes 1-10, 14, 16, 17-18 and 20 all with black and white illustrations and each about 24 pages; a wonderful edition to the connoisseur of worldwide forgeries. Estimate \$75 - 100**



- 194 **Billig, Franz, *Billig's Handbooks*, volumes 1-44 (missing volume 6, but including volumes 11 and XI), hardbound, 1942-53. Excellent coverage of general philately, including Robson Lowe's **Encyclopedia of British Empire Stamps**. Also includes Earee, *Album Weeds - How to Detect Forged Stamps*, part 7 of the reprint edition. Shipping weight 51 lbs / 23.2 kilos. Estimate \$60 - 80**



- 195 **Fleck, Valdimir, *Neues Handbuch Der Briefmarkenkunde*, published in 1927-1964 including Series #3 Modena, #5 Montenegro, #6 Carlistische Post, #9 Lourenzo Marques, #11 Madeira, #14 NeuGuinea, #15 Negri Sembilan (x2), #16 Sungei Ujong (x2), #30 Kelantan, #31 Mozambique, #39 Kanal-Inseln, #43 Trengganu, #44 Pahang #49 Die Tunispäckchenmarke und die Palmenstempel. Estimate \$80 - 120**



- 196**      **General Topics**, four books, including *Watermarks and Perforations From 1840 To Date*, by Ervin J. Felis, 1966, hardbound; *Aerogrammes* by Peter Jennings, 1973, hardbound; *The Stamp Collector's Encyclopedia* by R.J. Sutton; and *Early Forged Stamps Detector* by Dalton, Lewis and Pemberton. Estimate \$30 - 40



- 197**      **Koopman, H et. al.**, *Various Titles of Nordic Countries*, includes *Catalogus der Punstempels van Nederland* (2nd edition); 2 handbooks - Norway: Shaded Posthorn Ore Issues, Types; 10 Ore Norway; 4 SKilling 1855 Centenary of the Norwegian Postage Stamp; plus a copy of the Norway "Konsortium 1" Auction catalogue 1992 with prices realized; Handbook of the Icelandic Postal Stationery; 2 handbooks 1976 Greenland Pakke Portot 1905-1938 and Postage Stamps after 1938; Greenland Postmarks since 1938; The Christmas Seals of Denmark and the Danish Wets Indies; Danish West Indian Postal Rates 1856-1917; Danske Nummerstempler 1852-1884; Danmark 1875 Ovaleklicheer 16 Ore; Danish Postal Rates 1624-1965; and Danske Essays OG Provetryk 1849-1902; an interesting array of 15 various works; all the covers are imaged on the website. Estimate \$75 - 100



- 198**      **Kricheldorf, H**, *Neues Handbuch der Briefmarkenkunde*, includes Macau 1884-1942, Macau 1894-1953 and Madagascar 1889-1902. Estimate \$40 - 60



- 199**      **Sanabria, Nicholas**, *Sanabria's Air Post Catalogue 1954-55*, hard bound, 540 pages with black and white illustrations. Estimate \$40 - 60

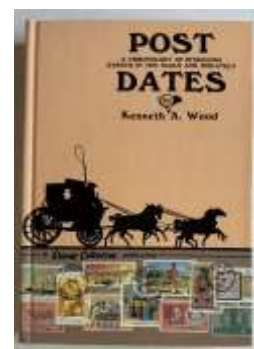

- 200**      **Wood, FRPS.L, Kenneth A.**, *Post Dates: A Chronology of Intriguing Events in the Mails and Philately*, hard bound, published in 1985 the only stamp collecting book of its kind in the English language. It is the intriguing story of the major events and the trivia of the mails and the hobby, all arranged in order of the dates they occurred; 416 pages with black and white illustrations. Estimate \$30 - 40



- 201** **Wood, Kenneth A.,** *This is Philately*, An encyclopedia of the fascinating world of stamp collecting in a three volume set with a total of 882 pages; black and white illustrations.  
Estimate \$30 - 40



- 202** **[Austria & Switzerland]**  
**Zinsmeister, Marian Carne,** *The Stamps of Austria, 1850-1957 and Switzerland 1850-1958*, handbooks with black and white illustrations.  
Estimate \$30 - 40



- 203** **[Austria]** **Zinsmeister, Marian Carne,** *The Stamps of Austria, 1850-1957*, philatelic handbook 86 pages with black and white illustrations; plus a copy of the "Burrus" 1964 auction catalog of Austria.  
Estimate \$30 - 40



- 204** **[Brazil]** **American Philatelic Society,** *Imperio Do Brazil, 1843-1899*, Published 1943. 159 pages with black and white illustrations. Centenary Handbook #3. Commemorates the 1st issues + articles on subsequent issues of the Empire. Stamps & types, varieties, cancels. A total of sixteen articles by noted philatelists of the time. Plus the Collectors Club Philatelist Volume XXII July 1943 which focuses on Brazil's first 100 years.  
Estimate \$100 - 150



- 205** **[British Commonwealth]** **A.E. Geldhof,** *Stamps of the Orange Free State*, published in 1938 by the American Philatelic Society; with black and white illustrations. This is number 1 of 200 serially numbered copies and is signed by the author. Also includes *The Springbok Half-Penny* by Gordon Ward, M.D., F.R.P.S.L. And finally "Philatelic Handbook Magazine" Handbook No. 12 entitled *South West Africa: A Check List, 1928*. A lovely group of handbooks for the area.  
Estimate \$50 - 75



- 206** [British Commonwealth] Deaville, Alfred Stanley, *Colonial Postal Systems and Postage Stamps of Vancouver Island and British Columbia, 1849-1871*, Published 1928. Reprint edition, hard bound still in plastic wrapping.  
Estimate \$30 - 40



- 208** [British Commonwealth] Melville, Fred J., *St. Helena*, published 1912, booklet #12; a study of stamp issues and varieties, some cover soiling & edge faults.  
Estimate \$40 - 60



- 207** [British Commonwealth] J.R.W. Purves, F.R.P.S.L., *Victoria: The "Butterfly" and "Barred Oval" Cancellations, 1850-1855*, plus *The "Beaded Oval" and "Laureated" Issues of Victoria, 1860-1864* by Jones and Kellow; and *Victoria: The Travelling Post Offices and Their Markings 1865-1912*; *Victoria: 1901-12 Issue* both by Purves; also includes two guides to the classification of Victoria Half-Lengths and the 192 auction catalogue of the Dr. R. N. Wawn Collection; invaluable reference material for the Victoria specialist!  
Estimate \$75 - 100



- 209** [British Commonwealth] Sir John Wilson, *The Royal Philatelic Collection*, 1952 First edition. Full red leather binding with gilt crest to front, 5 raised bands, leather to bevelled boards, gilt top edge pages, xiv, 12 color plates with tissue. Numerous black & white photographs, plates, illustrations etc. Without the original red slip case, and with some minor fraying to the spine. A gorgeous edition to any philatelist's library.  
Estimate \$300 - 400



- 210** [China] **The American Philatelist**, *The Shanghai Postal System*, eleven different articles and catalogue sections from 1971-75 providing an overview of the postal system plus a small handbook by Joseph M. Sousa and Michael Rogers on The Shanghai Large Dragons; all with black and white illustrations - a must for the specialist. Estimate \$30 - 40



- 213** [German States] **Grobe, Hans**, *Altdeutschland, Spezial-Katalog und Handbuch*, 5 edition, published in 1975, hard bound, 717 pages with black & white illustrations. Estimate \$30 - 40



- 211** [China] **Farquhar, Robert W.**, *Manchuria in Transition 1925-1934; Chang Tso-Lin to Emperor Kang Teh*, hardbound, 238 pages with color illustrations. Estimate \$30 - 40

- 214** [German States] **The Stamp Specialist**, *Distinguishing Characteristics of Classic Stamps: Old German States*, Lindquist Publications, 1948, hard bound, 109 pages, with black & white illustrations, an excellent publication still used today. Slight tone spots front and back interleaving and slight water damage on reverse. Estimate \$50 - 75



- 212** [Denmark] **Schonning, Hans & Paaskesen, Erik**, *Plating of the Fire Rigsbankskillings, Plates I & II*, published 1976-77 2 volumes in Danish and English with 160 pages total with black and white illustrations. Estimate \$50 - 75

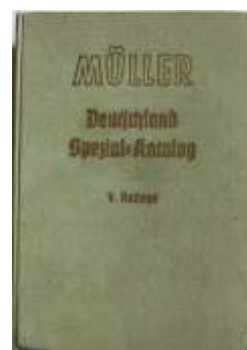

- 215** [Germany] **Müller, J.**, *Müller Briefmarken Katalog 9. Auflage Deutschland Spezial Katalog*, hard bound, 720 pages with black and white illustrations. Estimate \$50 - 75



- 216** [Greece] **Collectors Club Philatelist**, *Greece Part I and II*, published in 1943, translated by H.G. Zervas, annotated and brought up-to-date by Elis Silberstein and Robert O. Truman (these are translations from Kohl's Handbook); plus a price guide from 1971-72 on Greece and a handbook on Greek Naval Occupation stamps and forgeries; as imaged on the website.

Estimate \$30 - 40



- 217** [Greece] **Feenstra, Rienk M.**, *Greece: A Collection of Forgeries*, 1993, loose-leaf, in English, 123 pages, printed in the Netherlands, with extensive black & white illustrations, very useful coverage from Hermes heads into the 1920's, including Crete etc. A few minor edge stains. A sample page (in addition to the book's cover) has been scanned, to give an idea of the quality of this work. Shipping weight 3.2 lbs / 1.45 kilos.

Estimate \$30 - 40



- 218** [Greece] **Poole, Bertram W. H.**, *The Postage Stamps of Crete*, plus 2 other titles related to Crete regarding counterfeits, British Post Offices; as imaged on the website.

Estimate \$30 - 40

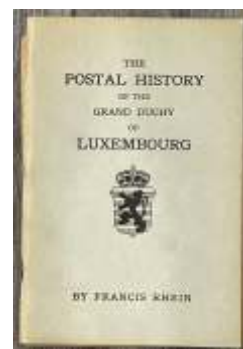

- 219** [Luxembourg] **Rhein, Francis**, *The Postal History of the Grand Duchy of Luxembourg*, 1941, soft bound with 124 pages and black and white illustrations.

Estimate \$30 - 38

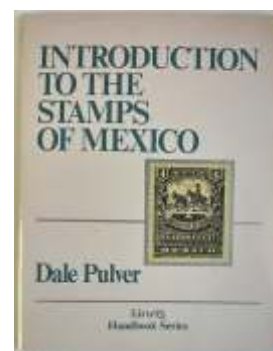

- 220** [Mexico] **Pulver, Dale**, *Introduction to the Stamps of Mexico*, Linn's handbook series 1992; soft bound, 114 pages with black and white illustrations.

Estimate \$30 - 40



- 221 [Mexico] Schatzkes, Joseph, *The Cancellations of Mexico, 1856-1874*, 1983, 1st edition, hardbound wrapped in cellophane; and *The Postmarks of Mexico, 1874-1900*, by Karl H. Schimmer, 1977, hardbound, 448 pages with black and white illustrations; and *Sellos Postales de Mexico* by Guillermo Cellis Cano, 1965, 1st edition, No. 541 of a limited edition of 2000, hardbound, 387 pages with black and white illustrations; a lovely trio of books on Mexico. Estimate \$50 - 75



- 222 [Portugal] Salvi, Lieut-Colonel Constantino, *Postmarks of Portugal*, 1929 Paperback, with black and white illustrations, 59 pages. Estimate \$30 - 40



- 223 [Russia] Ceresa, Dr. R.J., *The Postage Stamps of Russia 1917-1923*, including the complete volumes 1, 3 and 4, all softbound and with black & white illustrations throughout. Estimate \$40 - 60



- 224 Various titles from around the globe, includes Album Weeds, Billigs Handbooks, Cockerill Series etc. just a real hodgepodge of information in about 50 different handbooks. Shipping weight 10 lbs / 4.5 kilos. Estimate \$50 - 81

## British Commonwealth

### Single Stamps and Sets



- 225 ○ Great Britain, 1840, Queen Victoria First Issue, 1d black (SG 2), plate 3, lettered G-F, 4 margins, red Maltese Cross cancel, Fine. SG £500 (\$640). Scott 1; \$575. Estimate \$150 - 200
- 226 ○ Great Britain, 1864, Queen Victoria, 1d rose red, letters in all four corners, a complete plating (Scott 33), except of course missing the rare plate 77, neatly arranged in mounts on blank pages. Centering ranges from Very Good to Fine. Scott \$2,409. SG 43; £2,087 (\$2,680). Estimate \$150 - 200



- 227 ○ Great Britain, 1847-54, Queen Victoria (embossed), 1s pale green, 10d brown and 6d dull lilac (Scott 5, 6, 7a), each with almost 4 full margins (the 10d just in at top, others close or touching). Attractive examples of these extremely narrow-margined issues, almost Fine. Scott \$3,375. SG 54, 57, 59; £3,500 (\$4,500). Estimate \$300 - 400



- 228 ○ Great Britain, 1847, Queen Victoria (embossed), 1s pale green (Scott 5), 4 margins, neat 1856 postmark, Fine. Scott \$1,000. SG 54; £1,000 (\$1,280). Estimate \$150 - 200



- 229 ○ **Great Britain, 1855, Queen Victoria, 4d carmine on deeply blued paper, Small Garter watermark (Scott 22)**, an attractive example with margins clear on 3 sides and barely touching at right, Fine used. Scott \$500. SG 62; £450 (\$580). Estimate \$100 - 150



- 230 ○ **Great Britain, 1880, Queen Victoria, 2s brown, Spray of Rose watermark (Scott 56)**, Fine used. Scott \$5,000. SG 121; £4,250 (\$5,460). Estimate \$750 - 1,000



- 231 ★ **Great Britain, 1883, Queen Victoria, 6d on 6d lilac, Imperial Crown watermark (Scott 95)**, wonderfully well centered, o.g., hinge remnants, Superb, very scarce this nice. Scott \$775. SG 162; £675 (\$870). Estimate \$200 - 300



- 232 ○ **Great Britain, 1884, Queen Victoria, 5s rose on white paper, Anchor watermark and 1902, King Edward VII, De La Rue printing, 10s ultramarine (SG 180, 265)**, a lovely pair of used stamps, Fine to Very Fine. SG £750 (\$960). Scott 108, 141; \$890. Estimate \$100 - 150



- 233 ★ **Great Britain, 1884, Queen Victoria, 10s ultramarine on white paper, Anchor watermark (Scott 109)**, fresh and well centered, o.g., Very Fine. Scott \$2,625. SG 183; £2,250 (\$2,890). Estimate \$600 - 800



- 234 ○ **Great Britain, 1884, Queen Victoria, £1 brown lilac, Imperial Crowns watermark (Scott 110)**, a superior quality example of this rare high value, beautifully well centered, with neat black oval and red crayon cancels, Very Fine. Scott \$3,500. SG 185; £3,000 (\$3,860). Estimate \$600 - 800



- 235 ★ **Great Britain, 1918-19, King George V "Seahorses", Bradbury, Wilkinson printing, 2s6d to 10s complete (Scott 179-181)**, set of 3, o.g., 10s with barest trace of hinge, others with hinge remnant, Fine to Very Fine. Scott \$1,050. SG 413a/417; £960 (\$1,230). Estimate \$200 - 300



- 236 ★ **Great Britain, 1929, £1 P.U.C. (Scott 209)**, o.g., lightly hinged, Fine to Very Fine. Scott \$750. SG 438; £750 (\$960). Estimate \$150 - 200



- 237 ★ **Great Britain, Army Official, 1896, Queen Victoria, 1/2d vermilion, "OFFICIAL" error (Scott O54a)**, o.g., hinged, Fine. Scott \$315. SG O41a; £300 (\$380). Estimate \$80 - 120



- 238 ★ **Great Britain, Army Official, 1896, Queen Victoria, 1d lilac, "OFFICIAL" error (Scott O55a)**, o.g., hinge remnant, Fine. Scott \$275. SG O43a; £240 (\$310). Estimate \$80 - 120



- 239 ★ **Aden, 1937, Dhow, 1/2a to 10r complete (Scott 1-12)**, set of 12, o.g., peelable hinge remnants, Fine to Very Fine. Scott \$1,161. SG 1/12; £1,200 (\$1,540). Estimate \$400 - 600



- 240 ★★/★ **Ascension, 1922, "ASCENSION" on St. Helena, 1/2d to 1s complete (Scott 1-9)**, a well centered set of 9, o.g., mostly very lightly hinged (some n.h.), Very Fine. Scott \$438. SG 1/9; £325 (\$420). Estimate \$150 - 200



- 241 ★ **Ascension, 1938, King George VI Pictorial, 1/2d to 10s complete, including all major perf. varieties (Scott 40-49, 40a-49b)**, set of 30, o.g., lightly hinged, Fine to Very Fine. Scott \$498. SG 38/47; £462 (\$590). Estimate \$120 - 180



- 242 ★ **Australian States: Victoria, 1854, Queen Victoria ("Half Length"), Campbell printing, 3d blue (Scott 3 var.)**, 4 margins, large part o.g.; small thin, otherwise Fine, sold "as is". SG 24; £1,800 (\$2,310). Estimate \$100 - 150



- 243 ★★ **Australia**, 1928, 3d Kookaburra miniature sheet (Scott 95a), o.g., never hinged, Fine to Very Fine. Scott \$260 for n.h. SG MS106a; £130 for hinged (\$170). Estimate \$100 - 150



- 244 ★ **Australia**, 1932, 5s Sydney Bridge (Scott 132), o.g., small hinge remnant, Very Fine. Scott \$460. SG 143; £425 (\$550). Estimate \$150 - 200



- 245 ★★ **Australia**, 1949-50, Coats of Arms, Arms, 5s to £2 complete (Scott 218-221), set of 4, o.g., never hinged, Fine to Very Fine. Scott \$254. SG 224a/d; £151 (\$190). Estimate \$75 - 100



- 246 ★ **Bahamas**, 1863, Queen Victoria, 6d aniline violet, perf.  $12\frac{1}{2}$  (Scott 14a), o.g., hinged, Fine. Scott \$325. SG 32; £300 (\$380). Estimate \$100 - 150



- 247 ★ **Bahamas**, 1902, King Edward VII, 1s green & black (Scott 43), o.g., hinged, Fine. Scott \$325. SG 70; £300 (\$380). Estimate \$80 - 120



- 248 ★ **Bahamas**, 1912-19, King George V,  $\frac{1}{2}$ d to £1 complete (Scott 49-56), set of 9, o.g., peelable hinge remnants, Fine to Very Fine. Scott \$322. SG 81/89; £225 (\$290). Estimate \$100 - 150



- 249 ★ **Bahamas**, 1921-34, King George V,  $\frac{1}{2}$ d to £1 complete (Scott 70-84), set of 15, o.g., hinged, Fine to Very Fine. Scott \$398. SG 111/125; £305 (\$390). Estimate \$120 - 180



- 250 ★ **Barbados, 1892-1903, Seal of the Colony, ¼d to 2s6d complete (Scott 70-80)**, set of 11, o.g., peelable hinge remnants, Fine to Very Fine. Scott \$306. SG 105/115; £250 (\$320).  
Estimate \$100 - 150



- 251 ★ **Barbados, 1897, Diamond Jubilee, ¼d to 2s6d complete (Scott 81-89)**, set of 9, o.g., hinged, Fine to Very Fine. Scott \$363. SG 116/124; £325 (\$420).  
Estimate \$120 - 180



- 252 ★ **Barbados, 1905-1910, Seal of the Colony, ¼d to 2s6d complete (Scott 90-101)**, set of 12, o.g., hinged, Fine to Very Fine. Scott \$401. SG 135/144, 163/169; £350 (\$450).  
Estimate \$120 - 180



- 253 ★★ **British Antarctic Territory, 1963-69, Queen Elizabeth II Pictorials, ½d to £1 complete (Scott 1-15, 24)**, set of 16, o.g., never hinged, Very Fine. Scott \$332. SG 1/15a; £250 (\$320).  
Estimate \$100 - 150



- 254 ★ **Burma, 1937, King George V, 3p to 25r complete (Scott 1-18)**, a fresh set of 18, o.g., peelable hinge remnants, Fine to Very Fine. Scott \$1,457. SG 1/18; £3,000 (\$3,860).  
Estimate \$600 - 800



- 255 ★ **Burma, Officials, 1937, King George V, 3p to 10r complete (Scott O1-O14)**, set of 14, o.g., peelable hinge remnants, Fine to Very Fine. Scott \$1,475. SG O1/O14; £1,000 (\$1,280).  
Estimate \$500 - 750



- 256 ★★ **Canadian Provinces: Newfoundland**, Airmail, 1932, Dornier DO-X Flight, \$1.50 on \$1 blue (Scott C12), o.g., never hinged, Fine to Very Fine. Scott \$350. Estimate \$100 - 150



- 257 ○ **Canada**, 1851, Prince Albert, 6d slate violet, on laid paper, imperforate (Scott 2), 4 full to large margins, lightly canceled, Very Fine. Scott \$1,500. Estimate \$400 - 600



- 258 ○ **Canada**, 1855, Prince Albert, 6d brownish gray, on wove paper, imperforate (Scott 5a), 4 clear to large margins, face free cancel, Fine to Very Fine. Scott \$1,150. Estimate \$250 - 350



- 259 ○ **Canada**, 1857, Queen Victoria, 1/2d rose, imperforate (Scott 8), margins almost all around, neat grid cancel, nearly Fine. Scott \$700. Estimate \$75 - 100



- 260 ★★ **Canada**, 1897, Queen Victoria Jubilee, 3c bright rose (Scott 53), o.g., never hinged, Very Fine to Extremely Fine; with 2024 P.S.E. certificate graded **VF-XF 85**. Scott \$75. SMQ \$80. Estimate \$50 - 75



- 261 ★ **Canada**, 1903, King Edward VII, 20c olive green (Scott 94), o.g., hinged, Very Fine. Scott \$750. Estimate \$150 - 200



- 262 ★★ **Canada**, 1908, 1c Quebec Tercentenary, imperf. pair (Scott 97a), o.g., never hinged, Very Fine to Extremely Fine, with 2019 Greene Foundation certificate. Scott \$1,400. Estimate \$400 - 600



- 263 ○ **Ceylon**, 1857, Queen Victoria, 1d blue, blued paper, imperf., Large Star watermark (Scott 1), Fine used. Scott \$500. SG 2b; £225 (\$290). Estimate \$120 - 180



- 264 ○ **Ceylon, 1859, Queen Victoria, 6d deep brown, imperf., Large Star watermark (Scott 7a)**, Fine used. Scott \$1,150. SG 6b; £1,200 (\$1,540). Estimate \$200 - 300



- 265 ○ **Ceylon, 1859, Queen Victoria, 8d brown, imperf., Large Star watermark (Scott 8)**, nearly Fine. Scott \$1,750. SG 7; £1,800 (\$2,310). Estimate \$250 - 350



- 266 ○ **Ceylon, 1859, Queen Victoria, 2s dull blue, imperf., Large Star watermark (Scott 13)**, nearly Fine. Scott \$1,400. SG 12; £1,300 (\$1,670). Estimate \$200 - 300



- 267 ✉ **Fiji, 1937, Karl Lewis hand-painted cover to the U.S.A.**, with a lovely illustration showing the Bay of Suva in the Fiji Islands, franked by 3d King George V. A trivial cover edge crease at top, Very Fine overall, *Karl Lewis covers from countries other than Japan are quite scarce.* Estimate \$500 - 750



- 268 ★ **Gambia, 1874, Queen Victoria, Embossed, 6d deep blue, Crown CC watermark (Scott 4a)**, o.g., hinged, Fine to Very Fine; signed Holcombe. Scott \$350. SG 7; £350 (\$450). Estimate \$100 - 150



- 269 ★ **Gibraltar, 1908, King Edward VII, 4s deep purple & green, Multiple Crown CA watermark (Scott 61)**, fresh and well centered, o.g., hinged, Very Fine. Scott \$350. SG 63; £350 (\$450). Estimate \$100 - 150



- 270 ★ **Gold Coast, 1883, Queen Victoria, 1/2d olive yellow, Crown CA watermark (Scott 10)**, fresh and well centered, o.g., hinged, Very Fine. Scott \$275. SG 9; £300 (\$380).  
Estimate \$100 - 150



- 271 ★ **Gold Coast, 1883, Queen Victoria, 1d blue, Crown CA watermark (Scott 12)**, large part o.g., Fine. Scott \$1,000. SG 10; £1,000 (\$1,280).  
Estimate \$250 - 350



- 272 ★ **Grenada, 1906-11, Colonial Seal, 1/2d to 10s complete (Scott 68-78, 71a)**, set of 12, including 2 1/2d ultramarine, o.g., hinged, Fine to Very Fine. Scott \$407. SG 77/88; £361 (\$460).  
Estimate \$120 - 180



- 273 ★ **India, 1937-40, King George VI, 3p to 25r complete (Scott 150-167)**, set of 19, o.g., peelable hinge remnants, Fine to Very Fine. Scott \$407 for hinged. SG 247/264, 277; £620 for n.h. (\$800).  
Estimate \$120 - 180



- 274 ★ **Indian States: Chamba, 1943, King George VI, 1r to 25r complete (Scott 101-106)**, set of 6, o.g., peelable hinge remnants, Fine to Very Fine. Scott \$344. SG 102-107; £528 (\$680).  
Estimate \$120 - 180



- 275 ★ **Indian States: Patiala, 1937-38, King George VI, 3p to 25r complete (Scott 80-97)**, set of 18, o.g., lightly hinged, Fine to Very Fine. Scott \$541. SG 80-97; £750 (\$960).  
Estimate \$180 - 240



- 276 ★★ **Ireland, 1922-23, 1st Pictorial definitive issue, 1/2d to 1s complete (SG 71/82)**, o.g., never hinged, Fine to Very Fine. SG £100 for hinged (\$130). Scott 65-76; \$416 for n.h.  
Estimate \$120 - 180



- 277 ★★ **Ireland, 1934, Map coil, 1d carmine rose (SG 72b var.)**, o.g., never hinged, Fine to Very Fine. Scott 87a; \$200. Estimate \$60 - 80



- 278 ★★/★ **Kuwait**, 1939, King George VI, ½a to 15r complete (Scott 45-57), set of 13, o.g., peelable hinge remnants (10r n.h.), Fine to Very Fine. Scott \$248 for hinged. SG 365/51w; £400 for n.h. (\$510). Estimate \$75 - 100



- 279 ★★ **Kuwait**, 1981, Sief Palace complete (Scott 853-871), set of 19, o.g., never hinged, Fine to Very Fine. Scott \$150. Estimate \$50 - 75



- 280 ★★ **Lesotho**, 1981, Royal Wedding, a selection of 3 imperf. items (Scott 335, 337, 337b,c vars.), including 25s and 75s in full sheets of 2 panes of 25 each (folded in the central gutters), plus 2 booklet panes, o.g., never hinged, Extremely Fine. Estimate \$100 - 150



- 281 ★ **Malta**, 1904-11, King Edward VII and Pictorials, ¼d to 5s complete (Scott 28-45), Multiple Crown CA watermark, set of 18, o.g., hinged, Fine to Very Fine. Scott \$318. SG 45/63, 45b; £332 (\$430). Estimate \$100 - 150



- 282 ★ **Montserrat**, 1876, "MONTERRAT" on Antigua 6d blue green (Scott 2d), Crown CC watermark, unusually nice, o.g., very lightly hinged, Very Fine. Scott \$1,350. SG 3; £1,500 (\$1,930). Estimate \$400 - 600



- 283 ★ **New Guinea**, Airmail, 1939, Bulolo Goldfields, ¼d to £1 complete (Scott C46-C59), set of 14, o.g., peelable hinge remnants, Fine to Very Fine. Scott \$721 for hinged. SG 212/225; £1,100 for n.h. (\$1,410). Estimate \$250 - 350



- 284 ★ **New Zealand, Postal-Fiscal, 1931, 25s greenish blue (Scott AR60)**, Cowan paper, Single NZ & Star watermark, o.g., peelable hinge remnant, Very Fine. Scott \$550. SG F159; £700 (\$900). Estimate \$180 - 240



- 285 ★ **New Zealand, Postal-Fiscal, 1940, 35/- on 35s orange yellow (Scott AR70)**, o.g., lightly hinged, Very Fine; with 1999 B.P.A. certificate. Scott \$500 for hinged. SG F186; £950 for n.h. (\$1,220). Estimate \$150 - 200



- 286 ★ **New Zealand, Postal-Fiscal, 1946, 25s greenish blue (Scott AR87)**, Multiple NZ & Star watermark, o.g., peelable hinge remnant, Very Fine. Scott \$500 for hinged. SG F204; £850 for n.h. (\$1,090). Estimate \$150 - 200



- 287 ★ **North Borneo, 1889, Coat of Arms, \$5 bright purple (Scott 48)**, o.g., hinge remnant, Very Fine. Scott \$400. SG 49; £375 (\$480). Estimate \$100 - 150



- 288 ★ **North Borneo, 1939, Pictorial definitives, 1¢ to \$5 complete (Scott 193-207)**, set of 15, o.g., lightly hinged, Very Fine. Scott \$712 for hinged. SG 303/317; £1,500 for n.h. (\$1,930). Estimate \$200 - 300



- 289 ★ **North Borneo: Labuan, 1880, Queen Victoria, 12¢ carmine (Scott 9)**, fresh and well centered, o.g., hinge remnant, Very Fine. Scott \$330. SG 9; £300 (\$380). Estimate \$100 - 150



- 290 ★ **North Borneo: Labuan, 1899, 4¢ surcharges on Coat of Arms complete (Scott 87-95)**, set of 9, o.g., hinged or hinge remnant (4¢ on 50¢ with somewhat brownish o.g.), Fine to Very Fine. Scott \$341. SG 102/110; £275 (\$350). Estimate \$80 - 120



- 291 ★ **Nyasaland: British Central Africa, 1897-1900, King Edward VII, 1d to £1 complete (Scott 60-68), set of 9, o.g., peelable hinge remnants, Fine to Very Fine. Scott \$771. SG 59/66; £700 (\$900). Estimate \$250 - 350**



- 292 ★★ **St. Kitts-Nevis, 1963, 2¢ Queen Elizabeth II, yellow omitted (Scott 147a), o.g., never hinged, Fine to Very Fine. Scott \$300. Estimate \$80 - 120**



- 293 ★ **Sierra Leone, 1911, King Edward VII, £1 purple & black on red (Scott 102), o.g., hinged, Very Fine. Scott \$300. SG 111; £300 (\$380). Estimate \$100 - 150**



- 294 ○ **South Africa: Cape of Good Hope, 1853, Triangular, Perkins Bacon printing, 4d deep blue on deeply blued paper (SG 2), large margins all around, Very Fine. SG £300 (\$380). Scott 2a; \$375. Estimate \$100 - 150**



- 295 (★) **South Africa: Cape of Good Hope, 1863-64, Triangular, De La Rue printing, 6d bright mauve (Scott 14), an exceptionally choice pair, large margins all around, unused without gum, Extremely Fine. Catalog values are for o.g. Scott \$900. SG 20; £900 (\$1,160). Estimate \$100 - 150**



- 296 ✉ **South Africa: Cape of Good Hope, 1863-64, Triangular, De La Rue printing, 1s bright emerald green (Scott 15), used on an 1863 cover to London, with red seal and transit stamp on reverse, Fine. Scott \$725 off cover. SG 21; £3,750 on cover (\$4,820). Estimate \$300 - 400**



- 297 ★ **South Africa: Natal, 1902, King Edward VII, £1 10s green & violet, Crown CC watermark (Scott 97), o.g., very lightly hinged, Fine to Very Fine. Scott \$600. SG 143; £650 (\$840). Estimate \$200 - 300**



- 298 ★ **South Africa: Transvaal, 1892, Coat of Arms, £5 dark green (Scott 135)**, large part o.g., hinge remnant; small thin, Fine to Very Fine appearance. Scott \$4,000. Estimate \$200 - 300



- 299 ★ **Tanganyika, 1922, Giraffe, 10s black & deep blue, watermark sideways (Scott 27a)**, o.g., lightly hinged, Fine to Very Fine. Scott \$300. SG 87; £275 (\$350). Estimate \$100 - 150



- 300 ★★a **Virgin Islands, c. 2010, 55¢ and \$1.50 Michael Jackson, imperf., unissued**, complete sheets of 50 (2 of the 55¢) with black ink bars, o.g., never hinged, Very Fine. Estimate \$100 - 150

## British Commonwealth Collections

- 301 ★/O **Great Britain, 1840-1900, Queen Victoria issues, an extensive mint and used collection including many high value rarities.** Mainly used, over 95% complete for the period (no officials), in mounts on Scott pages. Better items include:  
 1862, 3d pale carmine rose, unused, part o.g. (Sc. 37, \$2900; S.G. 77, £2700);  
 1867, 2s dull blue, unused without gum (Sc. 55, \$5250; S.G. 118, £4500);  
 1876, 4d vermilion, unused o.g., creased (Sc. 69, \$3500; S.G. 152, £3000);  
 1876, 4d gray brown, part o.g., repaired (Sc. 71, \$3250; S.G. 154, £2800);  
 1878, 10s Maltese Cross watermark, used, small tear (Sc. 74, \$3750; S.G. 128, £3000);  
 1878, £1 brown lilac, Maltese Cross watermark, used, creased (Sc. 75, \$5250; S.G. 129, £3750).  
 In addition there are many other items in the \$400 and up range.  
 Centering and condition are typical of the period, ranging from V.G. to Fine, a few Very Fine, some with small faults. Fully imaged on the web. Scott \$60,000. Estimate \$4,000 - 6,000

- 302 ✉ **Great Britain, 1853-1901, a selection of Queen Victoria issues used on 13 foreign mail covers.** Embossed issues include 1847 1s pale green (cut to shape) on an 1854 cover to India (£1900), and 1854 6d mauve (cut close or just in) on an 1855 Ship Letter to Sydney, Australia. Surface printed issues include 9 covers to the U.S.A. with 3d, 6d and 1s stamps, used 1861-1874 (£3560), the best being an 1870 cover to New York with a 3d pair (£750) and another 1870 cover with a single 3d (£500). There are also 2 later covers of less value (1890-1901). Condition is V.G. for the embossed issue covers and averages Fine for the surface printed. A nice lot for the postal history enthusiast. SG £7,300+ (\$9,380). Estimate \$600 - 800

- 303 ★★/★/○ **Great Britain, 1902-70, The Four Kings and Queen Elizabeth II, an extensive mainly mint collection.** Over 95% complete for the period, in mounts or hinged on Scott pages. Includes better high values such as the £1 King Edward VII used, several King George V Seahorses mint, Queen Elizabeth II Castles, numerous other mint definitive sets, commemoratives galore, some postage dues, 3 World War II wartime propaganda forgeries, some postal stationery cut squares, and Offices in the Turkish Empire. A nice collection with excellent coverage of this period, generally Fine to Very Fine. Scott approximately \$9,000.  
Estimate \$1,500 - 2,000
- 304 ✉ **Great Britain, 1971 Postal Strike, a nice selection of covers and stamps,** including 23 covers, to the Netherlands, Germany and the Channel Islands, plus a few misc. stamps, all inscribed "Europa 1971 Mail Delivery", Fine to Very Fine.  
Estimate \$100 - 150
- 305 ○ **Great Britain, Revenues, 1860's-1920's, a selection of approximately 150 mostly different,** hinged or in mounts on blank pages. There is considerable variety, we note Bankruptcy, Chancery Court, Civil Service, Consular Service, Contract Note, Customs, District Audit, Foreign Bills, Mayor's Court, Railways and more. Fully imaged on the web - have a look.  
Estimate \$150 - 200
- 306 ★★/★/○ **Anguilla, 1967-87, a predominately mint collection,** neatly mounted on pages and housed in a Palo 5-ring album with slip case, truly only a few used stamps on the first page the rest is mint, the earlier stamps are hinged and then later stamps are n.h.; a good portion of the pages are imaged to give a flavor of the lot! A nice modern issues collection with many attractive complete sets, generally Fine to Very Fine. Shipping weight 6 lbs / 2.7 kilos. Scott approximately \$1,600.  
Estimate \$400 - 600
- 307 ★★/★/○ **Australia and States, 1855-1998, an extensive mint and used collection,** hinged or in mounts in a Scott album. Includes scattered States (nothing major), then many use Roos and KGV Heads, a few better King George V commemoratives. Queen Elizabeth II issues are nearly complete for the period with much mint (but some used also), including Australian Antarctic Territory nearly complete. No rarities but a huge number of stamps, generally Fine to Very Fine. A nice lot for the collector beginning this area. A small sampling has been imaged. Shipping weight 7.5 lbs / 3.4 kilos. Scott \$2,400.  
Estimate \$350 - 500
- 308 ★/○ **Australia, 1952-89, a beautiful collection of Queen Elizabeth II issues, complete for the period,** mostly mint (there are a few used here and there in addition to the mint), in mounts on blank pages, including all the key definitive sets, commemoratives galore, souvenir sheets and some varieties. In excellent condition throughout, spot check shows all o.g., never hinged, generally Fine to Very Fine. A small sampling has been imaged. Shipping weight 2 lbs / 0.9 kilos. Scott \$2,050.  
Estimate \$500 - 750
- 309 ★ **Australia & States, 1850-1986, a mint and used collection.** Australia proper is neatly mounted on pages and housed in a Palo 5-ring album with slip case, the early material is predominately used and then becomes more mint around 1940, then about 60% complete; plus there are collections of Victoria and Western Australia on pages. Occasional small faults, but mostly Fine to Very Fine. Shipping weight 7 lbs / 3.2 kilos. Scott \$4,800+.  
Estimate \$1,000 - 1,500
- 310 ★/○ **Bahamas, 1861-1986, a quite attractive mint and used collection,** neatly mounted on pages and housed in a Palo 5-ring album with slip case, early issues to 1950 are mixed used (a few are mint) and then the collection becomes mint (hinged), includes a few semi-postals, modern airmail, special deliveries and war tax stamps; a lovely clean collection with many mint complete sets, o.g., hinged, generally Fine to Very Fine. Shipping weight 5 lbs / 2.25 kilos. Scott \$6,000+ (Owner's).  
Estimate \$1,200 - 1,800
- 311 ★/○ **Barbados, 1850's-2000's, a rambling collection of mint and used,** hinged or in mounts on Scott pages, with value in early issues, then much King George VI and Queen Elizabeth II, including better singles, part sets and some complete sets, with occasional duplication; lots of colorful issues, generally Fine to Very Fine. Shipping weight 1.5 lbs / 0.7 kilos. Scott \$1,586.  
Estimate \$200 - 300
- 312 ★★/★ **British Commonwealth, 1896-1963, an eclectic selection of better sets,** including British Antarctic Territory, British East Africa (this set has 3 used stamps), British Guiana, Burma, Dominica, Montserrat, Swaziland, Rhodesia & Nyasaland, Southern Rhodesia, and Turks & Caicos plus a few sets from French Andorra and New Herbrides; a few images are on the website showing the more expensive sets, o.g., some never hinged / some hinged, overall Very Fine. Scott \$2,500+.  
Estimate \$400 - 600

- 313 ★★/★/○ **British Commonwealth, 1866-1990, a group of country collections on pages**, including Aden, Cook Islands, Montserrat, Nauru, New Hebrides, Pitcairn Islands, Singapore, Solomon Islands, South Africa, Tanzania and Uganda; mounted in various albums (including Palo quite luxurious) or on album pages; with value in early definitives plus many later mint complete sets and souvenir sheets; quite clean overall, generally Fine to Very Fine. Shipping weight 52 lbs / 24 kilos. Scott approximately \$4,800.  
Estimate \$1,000 - 1,500
- 314 ★/○ **British Honduras, 1866-1972, a mint and used collection**, neatly mounted on pages, the early issues in part sets, plus many King George VI and Queen Elizabeth II complete sets, and some semi-postals and postage dues. A nice lot for a collector, generally Fine to Very Fine. Shipping weight 1.5 lbs / 0.7 kilos. Scott \$2,000+.  
Estimate \$400 - 600
- 315 ★/○ **Canada, 1851-1990, an extensive mint and used collection with many better values**, neatly mounted on pages and housed in two Palo 5-ring albums with slip case, mostly used until about 1912 (although note Queen Victoria Jubilees mint to the 50¢), then becomes more 50-50 used and mint (hinged), turns to all mint around 1950; plus a handful of semi-postals, airmail, special deliveries, registration, postage due, officials and war tax stamps. A clean and attractive collection with few if any faults, generally Fine to Very Fine, virtually all imaged on the website. Shipping weight 9 lbs / 4 kilos. Scott \$12,000+ (Owner's).  
Estimate \$1,500 - 2,000
- 316 ★★ **Canada, 1893-1950's, a selection of premium mint n.h. items**, housed in a stock book. 8 pages of better items such as the King George V \$1 Chateau and King George VI \$1 Destroyer, many back-of-the-book, also some coil strips. All selected for exceptional centering and freshness. Fully imaged on the web. Shipping weight 1.5 lbs / 0.7 kilos. Unitrade C\$5,000 (\$3,700).  
Estimate \$750 - 1,000
- 317 ★/○ **Canada & Provinces, 1851-1983, a mint and used collection**, predominately used, including New Brunswick, Newfoundland, Nova Scotia, and Prince Edward Islands, all mounted on album pages; also includes a small box of stamps in glassines, mainly Canada plate blocks from Sc. #320//977 (not complete) plus a handful of glassines filled with many duplicate used stamps from both Canada and Newfoundland. Scott approximately \$1,200+.  
Estimate \$100 - 150
- 318 ★★ **Canada and Provinces, 1880-1935, a small selection of exceptionally well centered stamps**, includes Newfoundland #51 (h.r.), #106 (light gum bend); Canada #105d, #146-148, #168, #C1 and #MR4; an incredibly clean and well centered group, o.g., never hinged unless noted, Very Fine to Extremely Fine. Scott \$360.  
Estimate \$150 - 200
- 319 ★★/★/○ **Cook Islands, 1966-89, a mostly mint, very modern collection**, rich in complete sets, topicals and souvenir sheets, with some airmail, quite extensive and all neatly mounted on blank pages. The clear winners in this one are space exploration, coral reefs, and Princess Diana. Excellent condition throughout, generally Fine to Very Fine. Shipping weight 3.5 lbs / 1.6 kilos. Scott \$1,905.  
Estimate \$350 - 500
- 320 ★ **Gambia, 1869-1989, a mainly mint collection**, neatly mounted on pages and housed in a Palo 5-ring album with slip case; a handful of used stamps at the very beginning, the balance is mint/hinged through about 1950 and then mint n.h. on and mostly complete through the mid 1980's. There is value in the early definitives and later definitive sets. Condition is generally Fine to Very Fine (the #2 cut close was not counted). A nice lot that should appeal to collectors. All imaged on the web. Shipping weight 6 lbs / 2.7 kilos. Scott \$3,000+.  
Estimate \$750 - 1,000
- 321 ★★/★/○ **Gibraltar, 1886-2012, a mostly mint, mainly new issues collection**, in mounts in a Scott album, with sparse and sporadic representation of issues to 1978, then nearly complete mint NH from 1999 to 2012. A few classics and lots of pretty topicals, generally Fine to Very Fine. A small sampling has been imaged. Shipping weight 9 lbs / 4 kilos. Scott \$2,340.  
Estimate \$400 - 600
- 322 ★★/★ **Ireland, 1922-83, a high powered mint collection**, housed in a White Ace Album. Appears to have a complete run of major numbers, plus several varieties of overprints including inverted overprints, accent omitted errors in multiples, etc.; some n.h. as well; a few highlights include #1-8, #12-18, #2a, #26a, #23-35, #36-38, #48a, #44b, #66a, #59a-62a, #77a, #78a, #u78b, #79b, #77-79, #65-75, #93-98 etc. Just a sampling of what is here, one of the best Ireland collections we have offered! Images through about 1960 on the website, overall Very Fine. Scott \$13,300+.  
Estimate \$2,500 - 3,500

- 323 ★★/★ **Ireland, 1922-91, an attractive mint collection, nearly complete for the period**, in mounts in a Scott album, a beautiful collection of this country, with only a few spaces to fill (missing mainly the Seahorses). Included are booklet panes and some postal stationery as well. A very clean lot, o.g., extensively never hinged, generally Fine to Very Fine. A small sampling has been imaged. Shipping weight 4.25 lbs / 1.9 kilos. Scott \$3,450.  
Estimate \$750 - 1,000
- 324 ★/○ **Ireland, 1922-90, a mint and used collection**, neatly mounted on pages and housed in a Palo 5-ring album with slip case, pretty well mixed with mint and used with plenty of spaces left to fill, also includes some airmail and postage dues which are imaged here along with the issues through about 1970 to give a flavor of the lot! A nice lot to build upon, generally Fine to Very Fine. Shipping weight 5 lbs / 2.25 kilos. Scott approximately \$2,500.  
Estimate \$400 - 600
- 325 ★/○ **New Zealand, 1858-1982, an extensive mint and used collection**, neatly mounted on pages and housed in a Palo 5-ring album with slip case; including some semi-postals, postage dues and officials at the back, with much value in the 19th century issues and extensive mint Queen Elizabeth II. Nice condition overall with only a few faults noted, generally Fine to Very Fine. Shipping weight 6 lbs / 2.7 kilos. Scott \$3,600+.  
Estimate \$800 - 1,200
- 326 ★★/☒ **Pitcairn Islands, 1940-2009, a lovely mint collection, complete for the period**, including many covers and FDCs, in mounts in two South Seas lavishly annotated albums - yes, in TWO albums. You probably didn't know that a tiny island like Pitcairn could issue enough stamps to fill two albums, but it did, and they are all here, in excellent condition throughout. A really nice lot for the collector, o.g., never hinged, generally Fine to Very Fine. A small sampling has been imaged. Shipping weight 9.5 lbs / 4.3 kilos. Scott \$1,625+.  
Estimate \$350 - 500
- 327 ★/○ **South Africa, 1910-66, a mostly mint collection**, hinged on Scott pages, with a good but not complete representation of the early issues, including some back-of-the-book, and plenty of bilingual pairs, generally Fine to Very Fine. A sampling has been imaged. Scott \$1,325.  
Estimate \$200 - 300
- 328 ★/○ **Straits Settlements, 1867-1942, a mint and used collection**, neatly mounted on album pages, a clean lot with many useful early definitives, generally Fine or better. Shipping weight 1.5 lbs / 0.7 kilos. Scott \$1,200.  
Estimate \$250 - 350
- 329 ★/○ **Trinidad, 1851-1909, a mint and used collection**, neatly mounted on album pages, the main value in Queen Victoria issues, including several with high catalog values. Mixed condition. Shipping weight 1.5 lbs / 0.7 kilos. Scott \$4,200.  
Estimate \$300 - 400

## Asia and the Middle East

### Bhutan, China and Israel



- 330 ★★a **Bhutan, 1985, Walt Disney Characters (A Tramp Abroad), a selection of 3 different, imperf. (Scott 516-518), complete sheets of 25, o.g., never hinged, Extremely Fine. Estimate \$100 - 150**



- 331 ★★a **Bhutan, 1985, Walt Disney Characters (Rapunzel), a selection of 2 different, imperf. (Scott 522-523), 3 complete sheets of 25 each, o.g., never hinged. Estimate \$100 - 150**



- 332 ○ **China, 1883, Large Dragon on thick paper, 3ca brown red, perf. 12½, customs cancel dated Jul 22, 1885, Very Fine. Scott 8; \$400. Estimate \$200 - 300**
- 333 ★/○ **China, 1913-49, a small accumulation of mint and used, over 500 stamps with some duplication, neatly mounted and arranged in 2 small stock books, one volume of Junk and Martyrs issues, 2nd volume contains mainly Sun Yat-sen issues. A useful stock, generally Fine to Very Fine. Estimate \$100 - 150**



- 334 (★) **China (Taiwan), 1945, Japanese Occupation issue, imperf., 3s to 10s complete, set of 3, horizontal pairs, without gum as issued, Very Fine. Scott \$178. Scott 1-3. Estimate \$75 - 100**



- 335 ○ **China (Taiwan)**, 1950, surcharges on Dr. Sun Yat-sen & Plum Blossoms, 3¢ to 50¢ complete, set of 12, Fine to Very Fine. Scott 1025-1036; \$237. Estimate \$80 - 120



- 337 ★ **China (Taiwan)**, 1962, Palace Museum Paintings (2nd series) complete, set of 4, o.g., hinged, Very Fine. Scott 1355-1358; \$370. Estimate \$150 - 200



- 336 (★) **China (Taiwan)**, 1951, Self-Government souvenir sheet, without gum as issued; very minor nearly invisible corner bend (just mentioned for 100% accuracy), Very Fine overall. Scott 1041; \$400. Estimate \$120 - 180



- 338 (★) **China (People's Republic)**, 1961, World Table Tennis Championships souvenir sheet (C86M), unused without gum, Very Fine. Scott 566a; \$900. Estimate \$100 - 150



- 339 (★) **China (People's Republic), 1963, Karl Marx (C98) complete, and Children, perforated (S54) complete**, without gum as issued, Very Fine. Scott 681-683, 684-695; \$177.  
Estimate \$75 - 100



- 340 (★) **China (People's Republic), 1968, Directives of Chairman Mao (W10) complete, facsimile**, se-tenant strip of 5 facsimile, without gum as issued. Catalog value for an original is \$7,000. Scott 996a var. Estimate \$75 - 100



- 341 (★) **China (People's Republic), 1972, Ships (N7) complete**, set of 4, without gum as issued, Very Fine. Scott 1095-1098; \$220.  
Estimate \$75 - 100



- 342 ★★ **China (People's Republic), 1972, Red Flag Canal (N12) complete**, set of 4, o.g., never hinged, Very Fine. Scott 1104-1107; \$140.  
Estimate \$60 - 80



- 343 ★★ **China (People's Republic), 1973, Giant Pandas (N14) complete**, set of 6, o.g., never hinged, Very Fine. Scott 1108-1113; \$220.  
Estimate \$80 - 120

- 344 ★★ **China (People's Republic), 1982-91, a group of souvenir sheets and booklets**, including Sc# 1789 var. (6 unexploded booklets which includes the souvenir sheet), #1980, #1987, #2240, #2309 (toned spot on reverse), #2350 all single stamp souvenir sheets, plus one Republic of China souvenir sheet #1567, o.g., never hinged, Very Fine, all imaged on the web. Scott \$366.  
Estimate \$120 - 180



- 345 ★★ **Israel, 1950, 500p Negev (Scott 25)**, full tab, o.g., never hinged, Very Fine. Scott \$200. Bale 47; \$220. Estimate \$75 - 100



- 346 ★★ **Israel, 1950, Independence Day complete (Scott 33-34)**, set of 2, full tabs, o.g., never hinged, Very Fine. Scott \$500. Bale 29-30; \$450. Estimate \$150 - 200

- 347 ★★/★ **Israel, 1948-59, a collection of mostly mint tabs**, in mounts on thick, Israeli-made pages, nearly complete for the period including souvenir sheets, airmail and postage dues, with a few collateral items such as revenues and post cards. Condition overall is excellent but there are a few flaws, most notably the First Coins high values are hinged and without tabs, o.g., some never hinged / some hinged, otherwise mostly Very Fine. Shipping weight 3.25 lbs / 1.5 kilos. Scott \$2,866. Estimate \$350 - 500

Japan



- 348 ✉ **Japan, 1872, Cherry Blossom, 1/2s brown and two 2s yellow, native wove paper (J.S.C.A. 9, 18c)**, used with red postage due markings on a large piece, with Tokyo postmark in black and Paris transit cancel in red at right. An unusual usage, Fine. Scott 9, 13. Estimate \$120 - 180



- 349  **Japan, 1872-73, Cherry Blossom, 1s dark blue and 2s yellow, native wove paper (J.S.C.A. 16, 18c), tied by Osaka postmarks on an attractive domestic cover, Fine to Very Fine. Scott 10, 13. Estimate \$100 - 150**



- 350  **Japan, 1888, cover from Yokohama to Philadelphia, franked by 1s green and 2s carmine rose Kobans (72, 73) on a 2s gray postal card; Philadelphia receiving backstamp; sender's return address on back indicates Tokyo. Exceptionally neat and attractive, Very Fine. Estimate \$100 - 150**



- 351  **Japan, 1908, U.S. Great White Fleet commemoration, 2 items: a giant "Special Ticket" issued by the Japanese Govt. Railways in honor of the fleet (very colorful), and a lovely 1½ sen post card, used domestically, with the special commemorative cancel for the event and a lovely multicolor illustration on the reverse, Very Fine. Estimate \$120 - 150**



- 352 **Japan, 1929 (Mar 9), underpaid post card from Tokyo to New York**, with black & white real photo of Asakusa Park on the reverse, Fine to Very Fine. Estimate \$50 - 75



- 354 **Japan, 1934, Karl Lewis hand-painted cover to the U.S.A.**, 10 sen rate, with stamps tied by Japanese Sea Post fancy cancels. A lovely cover showing Mt. Fuji, Very Fine. Estimate \$150 - 200



- 353 **Japan, 1929 (Aug 7-Sep 4), Round-the-World Zeppelin Flight**, a flown legal-size cover from Tokyo to Cleveland, Ohio, with red Zeppelin Flight postmark and Los Angeles backstamp. Beautifully franked by 8 different definitives (210 sen total), Fine to Very Fine. Scott 145a etc. Estimate \$150 - 200



- 355 **Japan, 1937 (Apr 18), Karl Lewis hand-painted cover to the U.S.A.**, 6 sen rate, via U.S. Sea Post / S.S. President Jackson, with a lovely view of Mt. Fuji, village and boat, Very Fine. Estimate \$150 - 200



- 356 **Japan, 1937 (Apr 27), Karl Lewis hand-painted cover to the U.S.A., 6 sen rate, via U.S. Sea Post / S.S. President Coolidge, with a lovely view of Mt. Fuji, village and boat, Very Fine.**  
 Estimate \$150 - 200



- 358 **Japan, 1937 (May 28), Karl Lewis hand-painted cover to the U.S.A., 6 sen rate, via U.S. Sea Post / S.S. President Lincoln, with a lovely view of Mt. Fuji, village and boat, Very Fine.**  
 Estimate \$150 - 200



- 357 **Japan, 1937 (May 16), Karl Lewis hand-painted cover to the U.S.A., 6 sen rate, via U.S. Sea Post / S.S. President McKinley, with a lovely view of Mt. Fuji, village and boat, Very Fine.**  
 Estimate \$150 - 200



- 359 **Japan, 1937 (Jul 10), Karl Lewis hand-painted cover to the U.S.A., 20 sen rate, with stamps tied by Japanese fancy commemorative cancels. A lovely cover with the beautiful illustration and cancels all showing Mt. Fuji. A few tone specks, otherwise Very Fine. Estimate \$150 - 200**



- 360**  **Japan, 1937 (Oct 9), Karl Lewis**  
**hand-painted cover to the U.S.A.**, 20 sen rate,  
with stamps tied by Japanese fancy commemora-  
tive steamboat cancels. Slightly trimmed at left,  
Very Fine overall. Estimate \$150 - 200



- 361**  **Japan, 1939 (Feb 2), commercial cover from Osaka to Buenos Aires, Argentina (Scott 142, 144, 145a),** legal-size, marked "Airmail via San Francisco", franked with 30 sen, 50 sen and twelve 1 yen Taisho definitives (12.80 yen total), with 3 seals of the Goshō Kabushiki Co. on the reverse, a Buenos Aires 1 Mar. 1939 backstamp, and a seal on the edge reading "Recibido en Mal Estado" (received in bad condition) - a bumpy airplane flight perhaps? Expected cover wear as the seal would indicate, Very Good to Fine, a scarce and interesting usage. Estimate \$75 - 100



- 362**      ★      **Japan, 1919, First Airmail Flight, 1½s to 3s complete (J.S.C.A. C22-23),** a fresh and well centered set of 2, o.g., lightly hinged, Very Fine; both signed. J.S.C.A. 190,000 yen (\$1,370). Scott C1-C2: \$1,300.      Estimate \$500 - 750



- 363      ★★      Japan, 1929-34, Ashinoko Airmail, 8½s to 33s complete (J.S.C.A. A1-5), o.g., never hinged, Fine to Very Fine. J.S.C.A. 36,400 yen (\$260). Scott C3-C7; \$225.      Estimate \$75 - 100**

- 364**      ★★/★/○ **Japan, 1871-1990, an extensive mint and used collection**, in mounts in a Scott album and 2 White Ace albums. Mainly used through 1914, mint and used to 1952, then all mint and apparently complete from 1952 through 1970. In nice condition overall with some faults mainly in the earliest issues, generally Fine to Very Fine. An ideal collection to build on or to pull numerous items for your collection. A small selection has been imaged. Shipping weight 11.5 lbs / 5.25 kilos. Scott approximately \$7,300.      Estimate \$1,000 - 1,500

- 365 ★/○ Japan, 1872-1975, an extensive mint and used collection**, over 1000 stamps, with the main value in 1900-1950's issues, including some better souvenir sheets and stamps cataloging up to \$150, plus some Offices Abroad, Manchukuo and Ryukyus, all hinged on Minkus pages. A few small faults here and there and not all sets are complete, still an attractive collection with much value for the collector or for stock, generally Fine to Very Fine. A sampling of better pages has been imaged. Shipping weight 1.5 lbs / 0.7 kilos. Scott \$5,000+. Estimate \$600 - 800

- 366 ★/○ **Japan, 1876-1973, an extensive mint and used collection**, neatly mounted on White Ace Album pages, mostly used until about 1950 where it becomes virtually all mint; there are many souvenir sheets scattered throughout and even a few mint sets or the occasional high value is mint (hinged), many images on the website but not all; a lovely collection with lots of finds! generally Fine to Very Fine. Scott \$3,440+.

Estimate \$300 - 400

- 367 ★/○ **Japan, 1876-1968, a mint and used collection**, includes regular issues, commemoratives, some semi-posts and airmails, as well as souvenir sheets interspersed; about equal in used versus mint throughout. Housed in a Schaubek album with slipcase and mounted on Scott album pages through 1960 and then switches over to Schaubek pages, generally Fine to Very Fine. Scott approximately \$1,404.

Estimate \$150 - 200

- 368 ○ **Japan, 1877-1888, Koban issues, a large accumulation of used.** Up to 170 each, neatly arranged on black stock pages, with many of the better 25s, 50s and 1y high values. In mixed condition with occasional faults, majority appear Fine or better. An excellent lot for the cancel specialist. Scott \$1,750.

Estimate \$300 - 400

### Mongolia, Ryukyus, Saudi Arabia and Turkey



- 369 ★★ **Mongolia, 1999, The Howdy Doody Television Show issue, a selection of imperf. color trials (Scott 2349 vars.)**, including the set of 9 as issued + 5 color trials, plus a set of 7 color trials of the souvenir sheet, o.g., never hinged, Very Fine.

Estimate \$100 - 150

- 370 ★ **Ryukyus, 1948-69, a mint collection**, in hingeless mounts on pages in a White Ace Album. Virtually complete with only a few spaces to fill from the early 50's and some blank pages for the 1970's; plus a second album that has a mix of mint and used, it appears the owner was trying to replicate the collection in used stamps as well; imaged on the website, Fine to Very Fine. Scott \$543+.

Estimate \$100 - 150

- 371 ★/○ **Saudi Arabia, 1916-78, a massive and important specialized collection, with many key values**, mainly mint, hinged on well-annotated blank pages in 2 binders.

**Hejaz** (the Hashemite issues of 1916-1925) catalogs \$9154, is over 95% complete for the period for basic issues (major numbers only - there are few if any overprint varieties), and includes better individual stamps and sets cataloging up to \$900. Noteworthy are #L22 (\$500), L55-L60 (\$310), L92 (\$900), L108-L115 (\$840) and L129-L131 (\$495).

**The later Saudi issues** (1925 onward, including important Nejd, Hejaz-Nejd and extensive unified Kingdom issues) catalog \$18,300, plus many uncounted items. Issues from 1949 onward include many shade and other varieties, also pairs, blocks and complete sheets, and there is a large selection of stamps used on piece or on cover.

In nice condition overall, generally Fine to Very Fine. A wonderful collection for the serious specialist or dealer in this area. Please see the many photos on the web to get a better idea of the richness of this lot. Shipping weight 9.5 lbs / 4.3 kilos. Scott \$27,000+.

Estimate \$6,000 - 8,000



- 372 ★ **Turkey, 1914, Sultan Mohammed V, 200pi green & black (Scott 270)**, fresh and well centered, o.g., hinged, Very Fine. Scott \$550.

Estimate \$150 - 200

## Europe and Colonies

## Single Stamps and Sets



- 373 ★★ **Germany, 1936, Olympics souvenir sheets complete (Scott B91-B92)**, o.g., never hinged (pencil notations on reverse of both), Very Fine. Scott \$200. Michel Blocks 5-6.  
Estimate \$60 - 80



- 374 ★★a **Hungary, 1947, Franklin D. Roosevelt souvenir sheets complete**, also includes individual sheets of B198A-D and CB1-CB1C with the four values from each set, o.g., never hinged (usual minor gum wrinkles and light gum creases), Fine to Very Fine. Scott B198A-B198D, CB1-CB1C; \$950. Estimate \$200 - 300



- 375 ★ **Italian Colonies: Tripolitania, 1924, 5L Manzoni (Scott 16)**, fresh and well centered, o.g., hinged, Very Fine. Scott \$400.  
Estimate \$100 - 150



- 376 ○ **Liechtenstein, 1915, Prince Johann II, normal paper, 5h to 25h complete (Scott 1a-3a)**, set of 3, neat c.d.s.'s, Very Fine. Scott \$254. Michel 1 y-3 y a. Zumstein 1y-3y.  
Estimate \$75 - 100



- 377 ○ **Netherlands, 1893, Princess Wilhelmina, 2g50c bright rose & ultramarine (Scott 53)**, Fine to Very Fine. Scott \$130. Michel 45A. NVPH 47. Estimate \$50 - 75



- 378 ★ **Scandinavia: Iceland, 1925, King Frederick VIII, Kr. 10 on 50a claret (Scott 140)**, fresh and well centered, o.g., lightly hinged, Very Fine. Scott \$300. Michel 120. Facit 122. Estimate \$100 - 150



- 379 ★ **Scandinavia: Iceland, 1925, Views complete (Scott 144-148)**, set of 5, o.g., hinge remnant, Very Fine. Scott \$273. Michel 114-118. Facit 168-172. Estimate \$80 - 120



- 380 ○ **Yugoslavia, Airmail, 1949, Railway souvenir sheets, perf. and imperf. complete (Scott C33, C33a)**, set of 2, neat matching Zemun 1949 c.d.s.'s, Very Fine. Scott \$210. Estimate \$60 - 80

## Europe and Colonies Collections

- 381 ★/○ **Austria, 1850-1980, a fairly extensive mint and used collection**, hinged or in mounts in a Scott specialty album, with the main value in 19th century used, plus some basic coverage of 20th century issues, also back-of-the-book. No rarities but many hundreds of stamps including some cataloging up to \$140. A useful lot for someone beginning in this area, or to add to an existing collection or inventory. Generally Fine to Very Fine. A small sampling has been imaged. Scott \$1,500+. Estimate \$200 - 300

- 382 ★/○ **Bulgaria, 1879-1971, an extensive mint and used collection**, housed in a Scott album and mounted on pages includes many semi-postals, airmail, postage dues, officials and tax stamps, with much value in 19th century issues and extensive modern, generally Fine to Very Fine. We imaged through 1950 to give an idea of the contents of this exceptional collection. Shipping weight 6 lbs / 2.7 kilos. Scott approximately \$1,500. Estimate \$300 - 400

- 383 ★/○ **Europe, 1850-1990, an assortment of country collections in albums**, including Austria (a nice basic general collection), Germany (Berlin nearly complete used, DDR nearly complete mint from 1985), plus smaller collections of Liechtenstein, Luxembourg, Switzerland and Yugoslavia. Nice clean lots for the general collector, generally Fine to Very Fine. Shipping weight 58 lbs / 26.5 kilos. Estimate \$400 - 600

- 384 ★/○ **Europe, 1854-1990, an assortment of country collections in Scott albums**, including Germany, Ireland, Portugal, Russia (3 volumes), Spain and Vatican. Each album is well-filled, Russia is mainly used or CTO but the others have many mint complete sets and souvenir sheets, there are thousands of stamps in all, an excellent basic coverage of this area and a nice foundation to build on, generally Fine to Very Fine. Shipping weight 47 lbs / 21.3 kilos. Estimate \$500 - 750

- 385 ★/○ **Europe, 1870's-1980, an assortment of country collections in Minkus albums**, including Czechoslovakia, German Democratic Republic, Hungary, Poland, Romania and Russia. Each is well filled, mainly colorful Soviet-area CTO's with some earlier and souvenir sheets, easily thousands of stamps and colorful topicals, the Russia album being the best of the group. A nice way to start this area. Shipping weight 22 lbs / 10 kilos. Estimate \$400 - 600

- 386 ★/○ **Europe, 1870's-1980, an assortment of country collections in Minkus albums**, including Albania & Bulgaria, Czechoslovakia, France, Germany, Hungary, Poland, Romania, Russia and Spain. Each is well filled, mainly used or CTO with some mint sets, occasional earlier and many souvenir sheets, easily thousands of stamps and colorful topicals. A nice lot for a young philatelist to start this area. Shipping weight 32 lbs / 14.5 kilos. Estimate \$200 - 300
- 387 ★/○ **French Colonies and Offices Abroad, 1870's-1970's, a voluminous collection of mint and used**, housed in 2 bulging Minkus Global albums, 3 Scott albums and a collection balance of offices abroad on home-made pages. The offices abroad catalog upwards of \$1000, the rest is mainly many colorful but not expensive sets, still a lot of coverage here, with many hundreds or thousands of stamps, a useful lot for the collector to build upon, generally Fine to Very Fine. Shipping weight 43 lbs / 19.5 kilos. Estimate \$300 - 400
- 388 ★/○ **German Area, 1860-1984, an extensive mint and used collection**, including **German States**, neatly mounted on pages and housed in 2 Palo five ring albums with slip cases; some states only have a few items and others are more complete such as Bavaria, Thurn & Taxis, Wurttemberg; **German Empire through Federal Republic**, neatly mounted on pages and housed in 2 Palo five ring albums with slip cases; still a few spaces to fill but otherwise quite complete in the regular issues, also includes semi-postals, airmail, officials, franchise and a few occupations; only the first album is imaged to give a flavor of the lot; **German Democratic Republic**, neatly mounted on pages and housed in 3 Palo five ring albums with slip cases; the first 2 pages are overprints issues and are mainly used; there are a smattering of used items throughout mostly which duplicate the mint ones; also present are semi-postals, officials and occupations; only the first album has been imaged to give a flavor of the lot. Mostly Fine to Very Fine condition overall but with occasional faults. An extensive coverage of this area with better sets and singles cataloging up to about \$200, and a nice foundation to build upon. Shipping weight 58 lbs / 26.5 kilos. Scott approximately \$8,000. Estimate \$1,000 - 1,500
- 389 ★/○ **Germany, 1870-2000, a mint and used collection**, neatly mounted on pages in three 3-ring binders; Germany proper is about 65% full and mostly used and includes semi-post and airmails, there are a few mint stamps scattered throughout but those are hinged; includes Berlin with some semi-posts and airmails too; the last binder is DDR and is about 50% complete. We have imaged up through about 1960 of Germany to give a flavor of the lot. Scott approximately \$2,500+. Estimate \$200 - 300
- 390 ★★/★/○ **German Area, 1872-1980, an attractive collection of mint and used**, housed in 6 albums, including Empire, 3rd Reich, Occupations (WW2 and after), Federal Republic, Berlin and DDR. Better items include an OSTROPA souvenir sheet used (small fault), South America Flight, Polar Flight and Chicago Flight airmails mint VLH, Nürburgring Races mint VLH, numerous early Federal Republic semi-postals, Karl Marx souvenir sheets mint VLH and more. Many areas from about 1935 onward are nearly complete. There is clearly much value here - for the collector or the dealer. Nice condition overall, generally Fine to Very Fine. Shipping weight 32 lbs / 14.5 kilos. Scott approximately \$8,500. Estimate \$1,000 - 1,500
- 391 ★/○ **Greece, 1862-1970, a mint and used collection**, housed on Scott album pages, with value in the early Hermes Heads, the regular issues are predominately used with a handful of mint until about 1920, and includes semi-postals and airmail and a smattering of postage dues and postal tax; this is a lovely collection with many items to add to your own collection, generally Fine to Very Fine. Shipping weight 3 lbs / 1.4 kilos. Scott approximately \$1,200. Estimate \$200 - 300
- 392 ★★/★/○ **Hungary, 1871-1970, an extensive mostly mint collection**, in mounts in a well-filled Scott album. Regular and commemoratives only, no back-of-the-book, with a nice representation of early issues used to mint, Soviet period is nearly complete mint, with some imperfs and souvenir sheets. A small sampling has been imaged. Shipping weight 7.5 lbs/ 3.4 kilos. Scott \$1,500+. Estimate \$250 - 350
- 393 ★/○ **Italian Area, 1855-1961, a small mint and used collection**, including a few States, Italy proper, Aegean and more, hinged on Scott pages, with better items on dealer's cards, the best being Tuscany #21 used (catalog value \$350, faults). In mixed condition, some nice, some faulty. Scott \$1,600 (Owner's). Estimate \$100 - 150

- 394 ★/○ **Russia and Related Areas, 1866-1970, a very extensive collection of mint, used and CTO**, hinged or in mounts in a bulging Scott album, Imperial issues onward with some Civil War republics and Mongolia, lots of commemoratives, mountains of topicals, many souvenir sheets, some imperfs and airmail; later issues are mainly in complete sets. A very comprehensive and attractive collection of this area, generally Fine to Very Fine. Shipping weight 11 lbs / 5 kilos. Scott \$3,150+. Estimate \$400 - 600
- 395 ★/○ **Russia, 1915-1984, a mint and used collection**, housed in four 3-ring binders and neatly mounted on pages, the first binder is about 20% full and the three remaining binders are about 50% full; has several interesting souvenir sheets throughout and also includes minimal back-of-the-book; a few pages have been imaged for a flavor of the lot. Scott \$1,000+. Estimate \$150 - 200
- 396 ★/○ **Russia, 1963-91, a magnificent and very comprehensive collection in 16 luxurious volumes**, mint never hinged, mint and used (mainly CTO) plus first day covers and postal stationery, all neatly mounted on carefully annotated pages (in German). Appears approximately 95% complete for the period, including many souvenir sheets. Shipping weight 108 lbs / 49 kilos. Estimate \$300 - 400
- 397 ★★/★/○ **Scandinavia: Iceland and Greenland, 1876-1999, a mostly mint collection**, in hingeless mounts in a Scott album. Iceland has most of the value, with scattered mint and used to about 1940, then mint and very nearly complete for the period to the mid-1980's. Greenland has a small selection of mint and used. Attractive condition overall, no rarities but many useful sets and singles, and a nice collection to build on, generally Fine to Very Fine. A small sampling has been imaged. Shipping weight 4.5 lbs / 2 kilos. Scott approximately \$2,200. Estimate \$300 - 400
- 398 ○ **Scandinavia: Iceland, 1907-25, a group of five stamps (Scott 85, 98, 140, O50-51)**, includes 1907, Two Kings, 5kr brown & slate, Crown, plus a mint 1912, King Frederick VIII, 5kr brown (hinge remnant); 1925, King Frederick VIII, Kr. 10 on 50a claret and 1922, 2kr rose and 5kr brown Officials, Fine to Very Fine. Scott \$930. Michel 62, 75, 120. Facit 90, 120, 122. Estimate \$150 - 200
- 399 ○ **Scandinavia: Sweden, 1855-1924, a group of 7 better stamps (Scott 3, 4, 7, 6)**, including: 1855, Coat of Arms, 6sk gray and 8sk orange; 1858, Coat of Arms, 9öre violet; 1900, 1kr carmine & slate (mint - thinned at top and toned gum); 1924, 2kr U.P.U. Congress; 1924, 1kr and 2kr U.P.U. Anniversary, Fine. Scott \$3,088. Michel 3a, 4, 8b, 49a. Facit 3, 4, 8, 60. Estimate \$400 - 600
- 400 ○ **Switzerland, 1850-1980, an old-time used collection with high catalog value**, mounted in Scott a specialty album, very nearly complete in the regular issues from 1850-1975 and is especially strong in the 19th century issues; also some very nice later items such as #293-305, fair semi-postals, airmails very near complete and spotty postage dues and officials. The 19th century alone cats about \$27,000 (the few damaged or fakes have not been counted). This is a neat old-time collection that looks like it hasn't been touched in nearly 40 years! overall Fine to Very Fine. Scott approximately \$35,000. Estimate \$2,000 - 3,000
- 401 ★/○ **Switzerland, 1854-1968, mint and used collection**, neatly mounted on 1958 Minkus album pages, predominantly used until 1952; a neat little collection worth adding to or pulling things out! Scott \$1,100+. Estimate \$75 - 100

## Latin America

### Mexico



- 405 ★ **Mexico, 1975-91, a phenomenal specialized collection of the Exporta issues**, neatly mounted and identified on 65 pages; these issues are quite similar to Machins with their different perforations, large/small hole perforations, paper variety, color differences and fluorescence; the lot also includes a photocopy of James Vadeboncoeur's 75 page book, *The Exporta of Mexico*, 1993. It covers the years 1975 through 1992 and has much information on the Exportas; also included is a detailed inventory along with samples of the paper types 1-7. This is a great beginning to a wonderful exhibit! Fully imaged on the web. Estimate \$400 - 600

- 402 (★)a **Mexico, 1914, Sonora Issue, 3¢ black and red, with colorless roulette (Scott 325)**, tête-bêche block of 9 (from the full sheet of 10), without gum as issued; some separations, Fine to Very Fine. Scott \$878.  
Estimate \$150 - 200

- 403 ★ **Mexico, 1856-2023, an extensive and powerful mint and used collection**, housed in 3 Scott Specialty albums, with nice early issues, and essentially complete for regular issue stamps from 1920 to about 2014 and actually becomes predominately mint hinged from 1940 to about 1960 where it become all n.h. throughout; plenty of airmails and back of the book which make up the third album (1922-41). This is a fantastic collection with plenty of spaces to fill especially high values in the early issues but loaded with many souvenir sheets and full sheets; if you collect Mexico this is for you! We have only imaged up through about 1980 to give you a flavor of the magnitude of this collection - it just keeps going! overall Very Fine. Scott approximately \$10,000+.  
Estimate \$1,000 - 1,500

- 404 ★★/★/○ **Mexico, 1856-1970's, a mint and used collection**, hinged in a Scott album, fairly extensive, with numerous sets and singles cataloging up to about \$50; also an album of approximately 150 complete sheets and part sheets from the 1960's-1970's, generally Fine to Very Fine. A small selection has been imaged. Shipping weight 11.5 lbs / 5.25 kilos. Estimate \$300 - 400

## Worldwide

### Worldwide Collections and Accumulations

- 406 ★/○ **Worldwide, 1840-2011, a massive collection of all different on collector-made pages.** 105,000 stamps in 31 binders, filling 6 large boxes, including almost every country in the world, except no United States; each binder has an inventory sheet. Mainly less expensive stamps and plenty of used (as would be expected) but with some better. The albums have not been picked over - this is a lifetime collection as received by us. Most of the stamps have Scott numbers assigned, and are generally Fine to Very Fine, the stamps and pages are clean and neat. There is undoubtedly enormous catalog value here (we didn't count - you do the math). A nice lot for the general collector or for the dealer trying to fill "red boxes". This should be a bargain as our estimate is cheap. Shipping weight 252 lbs / 114 kilos. Estimate \$600 - 800
- 407 ★/○ **Worldwide, 1850's-1980's, an extensive mint and used collection in 12 Minkus Global albums,** fairly well filled, with nice representation of better areas, including British Commonwealth, Europe and Latin America, there are easily tens of thousands of stamps here including some complete sets and souvenir sheets. Noted are some moderately better items cataloging in the \$50 range. A better quality worldwide collection with much Fine to Very Fine. Shipping weight 91 lbs / 41.3 kilos. Estimate \$500 - 750
- 408 ★/○ **Worldwide, 1870's-1975, a massive mint and used collection in 12 Master Global albums,** containing several thousand stamps. A few sections are moderately well filled in a somewhat random pattern throughout. And some sections are blank. Nice albums though - with *plenty* of room for expansion. The albums alone cost over \$2000. Shipping weight 120 lbs / 54.5 kilos. Estimate \$400 - 600
- 409 ★★/★/○ **Worldwide, 1937-89, an accumulation of souvenir sheets,** approximately 1,000 sheets featuring something from virtually every country around the globe, modest amount of duplication; many are mint never hinged, some are lightly hinged and many have cancellations; neatly housed in card mounts and identified with country and catalog number and mostly with a catalog value from 2015-2020; catalog values range from 80¢ up to \$100, this lot is perfect for a worldwide dealer or collector who loves souvenir sheets! We have imaged a few to give a flavor of the lot, o.g., some never hinged / some hinged, overall Very Fine. Scott approximately \$2,500.  
Estimate \$400 - 600
- 410 ★/○ **Worldwide, 1889-74, a mint and used hodgepodge,** housed on handmade sheets and identified; countries include Russia, Canada, Great Britain, as well as the Commonwealth which appears to be more mint than used, Chile, Colombia, Ecuador, Belize, Honduras, Panama, Canal Zone, Peru, Uruguay, Venezuela, Costa Rica, Mexico, Guatemala, Nicaragua and Salvador; plus 6 binders with various countries on stock pages and in alphabetical order. Also three small stock books full of individual cheap items. Plus 4 stockbooks of various countries neatly organized... And finally a selection of 1932-69's, Christmas Seals in full sheets, including Christmas, Easter and Boys Town; a great nostalgic lot of a few hundred sheets housed in a three ring binder and a lovely group of 1945-58, FDCs and Matching Blocks Collection, includes approximately 200+ covers and blocks of four of the matching stamp (some are singles); a neat little collection which is mounted on eye-catching pages....this lot will provide hours of fun! Fine to Very Fine. Shipping weight 90 lbs / 41 kilos. Scott \$3,336 ++.  
Estimate \$300 - 400
- 411 ★/○ **Worldwide, 1850's-1990's, a huge accumulation of stamps on pages,** 6 large boxes of mini collections, with many thousands of stamps from a wide range of countries. This was formed over many years by a collector who intended to become a dealer, and who bought collection after collection in the \$50 to \$500 retail range. No order at all here but huge catalog value. Who knows what you will find here. Shipping weight 242 lbs / 110 kilos. Estimate \$300 - 400

- 412 ★/○ **Worldwide, 1870's-2000's, an extensive mint and used collection in 11 Harris albums**, moderately well filled with tens of thousands of stamps, strong on colorful modern topicals and older used, weak on inverted airplanes. A nice lot for a younger philatelist. Shipping weight 118 lbs / 53.5 kilos. Estimate \$300 - 400
- 413 ★/○ **Worldwide, 1870's-2000's, a misc. accumulation and hodge-podge**, jammed into 6 large boxes, including 2 volumes of Ryukyus (one is a nearly complete mint collection, the other a collection of town cancels), plus collections of Thailand (scattered early used and some usable modern mint), 7 volumes of topicals (Malaria, Olympics etc), several binders of worldwide issues in complete sheets, several binders chock-full of misc, and a box of whatever (the misc. items the collector was intending to put in albums but for which he never had the time), numerous stock books full of mint and used, plus two volumes of un-tabbed Israel. Many hours of fun here sifting through it all - you may even find some buried treasures! Shipping weight 175 lbs / 79.4 kilos. Estimate \$300 - 400
- 414 ★/○ **Worldwide, 1880's-2000's, an accumulation of mint and used stamps, mainly in stock books**, many thousands of stamps filling 5 large boxes. A large range of countries, with substantial British Empire and Europe, plus topicals galore. Shipping weight 155 lbs / 71 kilos. Estimate \$300 - 400
- 415 ★/○ **Worldwide, 1900's, a massive collection balance**, in 6 large boxes, comprised of albums, mostly stock books and binders, plus some loose album pages with some obvious duplication; a real hodgepodge but catalog value will add up quickly as this lot spans the globe. We have imaged an overview of two of the boxes to simply show the scope - there is literally thousands of items in these boxes. A collector will have hours of fun sorting and adding to their collection and a dealer will fill many want lists with this! Shipping weight 200 lbs / 90 kilos. Estimate \$300 - 400
- 416 ★★/★/○ **Worldwide, 1850's-1980's, an accumulation of collections in albums**, 25 mainly global-type (Scott, Minkus etc) world-wide albums, filled with tens of thousands of stamps, mostly inexpensive used but with occasional modern mint, we note albums of Australia (to 1982) and Poland, many East-bloc art issues, Western Europe galore and more. A useful lot for the general collector to pore through. Shipping weight 119 lbs / 54 kilos. Estimate \$200 - 300
- 417 ★★/★/○ **Worldwide, 1880's-2000's, an accumulation of stamps in stock books**, 3 large boxes with many thousands of stamps, with most of the value in modern mint stamps, including France, Germany, Russia, Vatican and other European countries. Much variety and much topical interest, generally Fine to Very Fine. Shipping weight 88 lbs / 40 kilos. Estimate \$150 - 200
- 418 ★★ **Worldwide, 1980's-2000's, an assortment of official post office year packs**, 74 different, from Austria; Åland Islands, Faroe Islands, Finland, Iceland, Norway; Hong Kong, Macao, Taiwan; Brazil (several are quite thick) and Chile. "Post Office fresh" (to say the least) and immaculate. Some are in beautiful hard covers with slip cases. An interesting lot. Shipping weight 33 lbs / 15 kilos. Estimate \$150 - 200
- 419 ★/○ **Worldwide, 1930-2000's, a small mystery box**, a few hundred stamps from many different countries, all in very nice condition and housed in glassine envelopes. Not catalogued but surely a few finds in here! Fine to Very Fine. Shipping weight 6.5 lbs / 3 kilos. Estimate \$100 - 150
- 420 ★ **Worldwide, 1949-74, a misc. accumulation with souvenir sheets, Israel and more**. Includes a small stock book of nearly 100 worldwide souvenir sheets; plus an Israel collection of two groups of tabbed and without tabs stamps neatly mounted in Scott number order by year, as well as a 2013 Bale Israel catalog hard bound; see a few images on the website for a flavor of the lot, overall Very Fine. Estimate \$100 - 150
- 421 ★★/★/○ **Worldwide, 1880's-2000's, an accumulation of albums and topical collections**, with numerous all-country albums such as a 3-volume Harris set and old-time worldwide albums from the 1930's, plus albums of topical interest. Shipping weight 65 lbs / 29.5 kilos. Estimate \$100 - 150

## Session 2

Saturday, Dec. 7, 2024, at 10:00 A.M. Central Time

## United States

## Postal History



Ex 422

- 422      1800's, a group of printer's samples from the American Bank Note Co., featuring historical scenes and figures which were presented to banks for printing on their checks or other paper money; there are 37 unique samples in various sizes, some are even numbered housed in a stock book; a neat little lot in remarkable condition which has all been imaged, Very Fine.

Estimate \$500 - 750

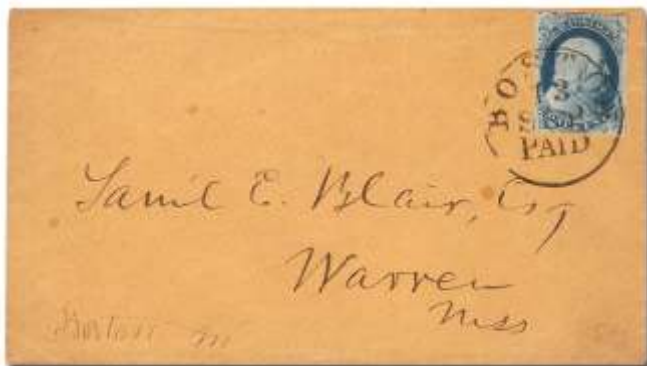

- 423      1851, 1¢ Franklin, blue, type II (Scott 7), plate 2, a lovely example with margins all around including parts of the next stamp at top, neatly tied by Boston PAID cancel on a clean and attractive Massachusetts cover, stamp and cover are both Very Fine. Scott \$175.

Estimate \$100 - 150



- 424      1857, cover from Dedham, Mass. to Quebec, Canada, with a lovely multicolor franking by 1852, 1¢ blue, imperf. (#9) + two 1857, 3¢ dull red, perforated (#25), on an 1853, 3¢ Nesbitt entire (#U10); reverse shows a QUEBEC LC SP 28 1857 backstamp. Some mounting stains on back, Fine to Very Fine and attractive overall; with 2024 Crowe certificate. Scott \$480 ++.

Estimate \$200 - 300



- 425      1858, Advertising cover: Charter Oak Life Insurance Company, a lovely embossed corner card on a cover from Hartford to New Bedford, Mass., franked with 3¢ (#26). Slightly reduced at right, Very Fine overall. Estimate \$100 - 150



- 426  c. 1860, Patriotic cover: John C. Fremont, franked by an 1857 3¢ (#11A, torn at the right edge), used on a Massachusetts cover, Fine to Very Fine. Weiss JF-24. Walcott L-530.  
Estimate \$150 - 200



- 429  1861, Fancy cancel: Newark, O. Union Shield, clear strike in blue of a duplex cancel ties a 3¢ (#65) on an Ohio cover, a Very Fine strike on a Fine cover. Skinner-Eno PS-ST 41.  
Estimate \$150 - 200



- 427  1861, Fancy cancel: Albany, N.Y. negative "US", neat strike on a 3¢ (#65) on cover to Poughkeepsie, N.Y. A tiny cover corner tear at bottom right and slightly reduced at left, a Very Fine strike on a Fine to Very Fine cover. Skinner-Eno PT-US 25.  
Estimate \$200 - 300



- 430  1861, Fancy cancel: Putnam, Ct. Elaborate Geometric, tying a 3¢ (#65) on a neat cover to Canterbury, Ct., Very Fine.  
Estimate \$150 - 200



- 428  c. 1861, Fancy cancel: Hopkinton, Mass. Elaborate Star in Circle, a lovely strike tying a 3¢ (#65) on a neat cover to Worcester, Mass., Very Fine. Skinner-Eno unlisted.  
Estimate \$200 - 300



- 431  c. 1861, Patriotic cover: Flag and Cannon, patriotic cover, patriotic cover, endorsed "Soldiers Letter", but charged "DUE 3", with a St. Louis postmark, and sent to Illinois. An unusual usage, Fine to Very Fine. Weiss F-R-402. Walcott L-2757 var.  
Estimate \$300 - 400



- 432  c. 1861, Patriotic cover: **Fortress Monroe**, a lovely all-over design, with franking by 3¢ (#26, huge margins), used to New Bedford, Mass., Very Fine, ex-Wolcott, where it was described (page 87) as “a superb cover, in blue”. Weiss SC-NB 28. Walcott 766.

Estimate \$300 - 400



- 433  1862, cover from **Boston to London, England**, franked with a Fine 24¢ steel blue (#70b), with London receiver below, no backstamp. A few sealed cover tears at top, Fine to Very Fine overall. Scott \$1,300. Estimate \$500 - 750



- 434  1862, folded letter sheet from **New York to Madrid, Spain**, franked with a Fine 5¢ dark red brown (#75 var., a premium shade), tied by a neat grid cancel, with London and two Spanish backstamps. File fold in the center, Fine to Very Fine overall; with 2023 P.F. certificate, a nice usage of this premium shade. Scott catalog value is \$1000 off cover, the regular #75 has a 65% premium on cover over the off-cover value (which would suggest \$1650). Estimate \$600 - 800



- 435  1891, **Gun cover: the Heikes Hand Protector Co.**, an attractive black & white design on a neat cover from Ohio to New Hampshire (backstamped), Very Fine. Estimate \$80 - 120



- 436  1898, **Trans-Mississippi Exposition**, a 2¢ Plimpton entire (#U311), used from Omaha to Kansas (backstamped), with Exposition handstamps in red front and back, Fine to Very Fine. Estimate \$250 - 350



Ex 437

- 437** ★✉ **1898, Trans-Mississippi Exposition postal cards**, a lovely set of 10 in good unused condition, EX 89-98, Very Fine.  
Estimate \$100 - 150



Ex 438

- 438** ✉ **1942-44, a group of 7 Japanese Relocation Center covers**, from 7 different centers, all but one to Heart Mountain, Wyoming. A few flaws, generally Fine to Very Fine, unusual items from a sad period in our history.  
Estimate \$150 - 200



Ex 439

- 439** ✉ **1949-53, a selection of approximately 100 covers to Dean Acheson, the 51st U.S. Secretary of State**, from all over the world, with a wide variety of frankings, foreign and domestic. An interesting lot, generally Fine to Very Fine. A small selection has been imaged.  
Estimate \$75 - 100

*Acheson was Secretary of State under Truman, and had helped frame the Marshall Plan and NATO. The lot is accompanied by a lengthy biographical article about Acheson.*



Ex 440

- 440** ✉ **1940, Famous Americans complete on FDC's (Scott 859-893)**, set of 35 unique covers, plus 25 extras; a few imaged to give a flavor of the lot, overall Fine to Very Fine. Scott \$200 ++.  
Estimate \$50 - 75



Ex 441

- 441 ✉ **Airmail, 1930, Graf Zeppelin set complete on 3 FDC's (Scott C13-C15)**, the 65¢ and \$1.30 are on post cards, the \$2.60 on cover; all flown on the 1930 South America Flight, with all proper postmarks and cachets, Fine to Very Fine. Scott \$2,900. Estimate \$1,200 - 1,800



- 443 ✉ **Airmail, 1930, \$1.30 Graf Zeppelin (Scott C14)**, nicely centered, used with 5¢ regular issue (perfin) on a 1¢ post card, carried on the 1930 South America Flight, Friedrichshafen to Lakehurst, with all proper postmarks and cachets, Fine to Very Fine. Scott \$390. Estimate \$150 - 200



- 442 ✉ **Airmail, 1930, 65¢ Graf Zeppelin (Scott C13)**, well centered, used on a flown post card for the 1930 South America Flight, Lakehurst to Friedrichshafen, with all proper postmarks and cachets (no backstamp), Very Fine. Scott \$190. Estimate \$100 - 150



- 444 ✉ **Airmail, 1930, \$2.60 Graf Zeppelin (Scott C15)**, used on a flown cover for the 1930 Zeppelin South America Flight, with all proper postmarks and cachets, Fine to Very Fine. Scott \$575. Estimate \$150 - 200

## Postmasters' Provisionals through 1860 Issues



- 445 ○ **New York, N.Y., 1846, 5¢ black on bluish, signed "ACM" connected (Scott 9X1)**, 4 nice margins, red pen cancel; couple small thins, attractive Fine to Very Fine appearance. Scott \$450. Estimate \$150 - 200



- 446 ○ **1847, 5¢ Franklin, dark brown (Scott 1a)**, 4 margins, blue cancel, Fine. Scott \$560. Estimate \$120 - 180



- 447 ○ **1847, 5¢ Franklin, orange brown (Scott 1b)**, a lovely example of this variety with 4 large to ample margins almost all around (close at top right), premium blue grid cancel, Fine to Very Fine. Scott \$715. Estimate \$200 - 300



- 448 ○ **1847, 10¢ Washington, black (Scott 2)**, 3½ margins (large at right), lightly struck red grid cancel, nearly Fine. Scott \$850. Estimate \$150 - 200



- 449 (★) **1847 (1875 Reproduction), 5¢ Franklin, red brown (Scott 3)**, ample margins, without gum as issued, Very Fine; with 1999 A.P.S. certificate. Scott \$1,000. Estimate \$750 - 1,000



- 450 (★) **1847 (1875 Reproduction), 10¢ Washington, black (Scott 4)**, large margins all around, without gum as issued; a tiny cut in the top margin not affecting the design, otherwise Very Fine; with 2008 P.F. certificate. Scott \$1,300. Estimate \$750 - 1,000



- 451 ○ **1852, 1¢ Franklin, blue, type IV (Scott 9)**, an outstandingly choice gem, with large margins all around including parts of the next stamp at bottom, Extremely Fine. Scott \$100. Estimate \$150 - 200



- 452 ★ **1852, 3¢ Washington, dull red, type I (Scott 11)**, 4 clear to large margins, o.g., very lightly hinged, Very Fine. Scott \$250. Estimate \$200 - 300



- 453 ○ 1852, 3¢ Washington, dull red, type I, 2 extra frame lines outside of left frame line (Scott 11 var.), position 89L3, 4 clear to large margins, with a green town cancel, Fine to Very Fine. Scott \$208. Estimate \$100 - 150



- 454 ○ 1856, 5¢ Jefferson, red brown (Scott 12), 4 large to huge margins and a light c.d.s.; owner's handstamp on the reverse, Very Fine to Extremely Fine; with 2024 P.S.A.G. certificate graded VF-XF 85. Scott \$750. SMQ \$850. Estimate \$600 - 800



- 455 ○ 1856, 5¢ Jefferson, red brown (Scott 12), large margins all around; pen cancel removed and a small tear at top, Extremely Fine appearance; with 2024 P.S.E. certificate. Scott \$375. Estimate \$100 - 150



- 456 ○ 1855, 10¢ Washington, green, type I (Scott 13), with 3 ample to large margins, light unobtrusive cancel (probably Ocean Mail), nearly Fine; with 1984 P.F. certificate. Scott \$750. Estimate \$150 - 200



- 457 ○ 1855, 10¢ Washington, green, type III (Scott 15), margins all around, neat light town cancel; thinned at right, Very Fine appearance; with 2024 P.F. certificate. Scott \$145. Estimate \$50 - 75



- 458 ○ 1851, 12¢ Washington, gray black (Scott 17), 4 margins (large on 3 sides, close at top), red and orange red cancels, Fine to Very Fine. Scott \$345. Estimate \$200 - 300



- 459 ★ 1857, 3¢ Washington, rose, type I (Scott 25), choice centering with deep rich color on bright paper, o.g., hinged, Very Fine; with 2016 P.S.A.G. certificate. Scott \$3,000. Estimate \$2,000 - 3,000



- 460 ○ 1859, 5¢ Jefferson, brown, type I (Scott 29), beautifully well centered for this very difficult issue, with a neat c.d.s., Very Fine to Extremely Fine; with 2024 P.S.A.G. certificate. Scott \$325. Estimate \$250 - 350



- 461 ○ 1860, 5c Jefferson, brown, type II (Scott 30A), lightly struck face-free cancel, Fine to Very Fine. Scott \$375. Estimate \$100 - 150



- 462 ○ 1860, 5c Jefferson, brown, type II (Scott 30A), excellent color, with premium red grid cancel; thinned, Fine to Very Fine appearance. Scott \$395. Estimate \$80 - 120



- 463 ★ 1859, 10c Washington, green, type V (Scott 35), o.g., hinged, Fine. Scott \$210. Estimate \$60 - 80



- 464 ○ 1859, 10c Washington, green, type V (Scott 35), ample to large margins, grid cancel and partial red transit cancel, Very Fine; with 2024 P.F. certificate graded **VF 80**. Scott \$63. SMQ \$65. Estimate \$40 - 60



- 465 ○ 1857, 12c Washington, black, plate I (Scott 36), an attractive horizontal pair with a very light town cancel, Fine. Scott \$700. Estimate \$150 - 200



- 466 (★) 1859, 12c Washington, black, plate III (Scott 36B), well centered for this very difficult issue, unused without gum, Very Fine. Scott \$400. Estimate \$300 - 400



- 467 ★ 1860, 24c Washington, gray lilac (Scott 37), bright color and very well centered for this narrow-margined issue, o.g., hinged, Very Fine to Extremely Fine; with 2024 P.F. certificate graded **VF-XF 85** and an ungraded 1991 P.F. certificate. Scott \$1,450. SMQ \$2,000. Estimate \$1,200 - 1,800



- 468 ○ 1860, 24c Washington, gray (Scott 37a), black town cancel and a red transit cancel, Fine. Scott \$465. Estimate \$100 - 150



- 469 ★ 1860, 30¢ Franklin, orange (Scott 38), very fresh, o.g., hinged; couple tiny ink specks, almost Very Fine overall. Scott \$1,900. Estimate \$600 - 800



- 470 (★) 1857-60 (1875 Reprint), 1¢ Franklin, bright blue (Scott 40), without gum as issued; small faults, Very Fine appearance, *only 3846 sold*. Scott \$650. Estimate \$250 - 350



- 471 (★) 1857-60 (1875 Reprint), 1¢ Franklin, bright blue (Scott 40), fresh and nicely centered, without gum as issued, almost Very Fine, *only 3846 sold*. Scott \$650. Estimate \$200 - 300

## 1861-1866 Issue



- 472 ★ 1861, 1¢ Franklin, blue (Scott 63), nicely centered, o.g., hinged; light overall toning, otherwise Fine to Very Fine; with 2024 P.S.E. certificate graded F-VF 75. Scott \$275. Estimate \$60 - 80



- 473 ★ 1861, 1¢ Franklin, blue (Scott 63), o.g., paper adherence on gum, Fine. Scott \$275. Estimate \$50 - 75



- 474 ○ 1861, 5¢ Jefferson, buff (Scott 67), well centered for this issue, with a neat red grid cancel, almost Very Fine. Scott \$810. Estimate \$300 - 400



- 475 ○ 1861, 5¢ Jefferson, brown yellow (Scott 67a), bright fresh color, town cancel; small faults, Fine appearance. Scott \$1,100. Estimate \$200 - 300



- 476 ○ 1861, 10¢ Washington, green (Scott 68), a gem for the most demanding connoisseur, with magnificent centering, neat blue cork and red transit cancels, Extremely Fine To Superb; with 2024 P.S.A.G. certificate graded **XF-SUP 95**. Scott \$75. SMQ \$750. Estimate \$400 - 600



- 477 (★) 1861, 12¢ Washington, black (Scott 69), regummed; handstamp on reverse, Very Good to Fine. Scott \$675. Estimate \$60 - 80



- 478 ○ 1861, 12¢ Washington, black (Scott 69), exceptionally well centered, with black target and magenta pen cancel, Very Fine to Extremely Fine; with 2024 P.S.A.G. certificate graded **VF-XF 85**. Scott \$195. SMQ \$200. Estimate \$150 - 200



- 479 ○ 1861, 12¢ Washington, black (Scott 69), a beautiful used gem, almost perfectly centered and with bright fresh color, neat black and premium red cancels, Very Fine to Extremely Fine; with 2018 P.S.A.G. certificate graded **VF-XF 85**. Scott \$135. SMQ \$200. Estimate \$150 - 200



- 480 ○ 1862, 24¢ Washington, red lilac (Scott 70), rich true color, neat cancel, Fine. Scott \$300. Estimate \$80 - 120



- 481 ○ 1861, 24¢ Washington, steel blue (Scott 70b), bright fresh color, Pennsylvania town cancel, Fine. Scott \$825. Estimate \$150 - 200



- 482 ○ 1861, 24¢ Washington, violet, thin paper (Scott 70c); corner crease and filled thins, Fine appearance; with 2008 Weiss certificate. Scott \$2,250. Estimate \$400 - 600



- 483 ○ 1861, 30¢ Franklin, orange (Scott 71), neatly struck target cancel, Fine and attractive. Scott \$250. Estimate \$75 - 100



- 484 ○ 1861, 30¢ Franklin, orange (Scott 71), grid cancel; thinned, Fine appearance. Scott \$250. Estimate \$40 - 60



- 485 ○ **1861, 90¢ Washington, blue (Scott 72)**, light cancel, Very Good to Fine. Scott \$625.  
Estimate \$120 - 180



- 486 ○ **1862, 5¢ Jefferson, red brown (Scott 75)**, outstandingly well centered, with a neat target cancel, Extremely Fine and choice; with 2024 P.F. certificate. Scott \$425.  
Estimate \$400 - 600



- 487 ○ **1866, 15¢ Lincoln, black (Scott 77)**, excellent centering, with a fairly light black grid and partial red transit cancels, Very Fine; with 2024 P.S.A.G. certificate graded **VF 80**. Scott \$235.  
Estimate \$150 - 200



- 488 ○ **1863, 24¢ Washington, lilac (Scott 78)**, neat cork cancel, Fine. Scott \$400.  
Estimate \$60 - 80



- 489 ○ **1863, 24¢ Washington, grayish lilac (Scott 78a)**, lightly canceled; small faults, Fine appearance; with 2011 P.S.E. certificate, a useful reference example. Scott \$425. Estimate \$40 - 60

### 1867 Grilled Issues



- 490 ○ **1867, 3¢ Washington, rose, D. grill (Scott 85)**, good color and a well-defined grid, Very Good to Fine. Scott \$1,050. Estimate \$150 - 200



- 491 ○ **1867, 2¢ Jackson, black, Z. grill (Scott 85B)**, lightly canceled; tiny tear at top, otherwise Fine; with 2024 P.F. certificate. Scott \$1,100.  
Estimate \$200 - 300



- 492 ○ **1867, 2¢ Jackson, black, Z. grill (Scott 85B)**, huge sound copy with strong grill, showing part of the adjacent stamp, black cancel, Very Good, an excellent reference for the grill. Scott \$1,100.  
Estimate \$150 - 200



- 493 ○ 1867, 12¢ Washington, intense black, Z. grill; also 5¢, 15¢ and 30¢ F. grills (Scott 85E, 95, 98, 100), a group of 4, the 5¢ being the very thin paper variety; all with light cancels and clear grills; the 30¢ is sound, the others with small faults, Fine or Fine appearance. Scott \$4,475.  
Estimate \$500 - 750



- 494 ○ 1867, 2¢ Jackson, black, E. grill (Scott 87), beautifully well centered, with a blue duplex cancel; a nibbed perf. at bottom, otherwise Extremely Fine. Scott \$210. Estimate \$75 - 100



- 495 ○ 1867, 12¢ Washington, black, E. grill (Scott 90), a wonderfully choice gem, featuring magnificent centering and a light cancel, Extremely Fine; with 2024 P.S.A.G. certificate graded **XF 90**. Scott \$400. SMQ \$1,100.  
Estimate \$600 - 800



- 496 ○ 1867, 12¢ Washington, black, E. grill (Scott 90), lightly canceled, Fine; with 2024 P.F. certificate. Scott \$400. Estimate \$80 - 120



- 497 ○ 1867, 10¢ Washington, yellow green, F. grill (Scott 96), vibrant color and excellent centering amid large margins, lightly canceled, Very Fine; with 2018 P.S.A.G. certificate. Scott \$275. Estimate \$200 - 300



- 498 ○ 1867, 12¢ Washington, black, F. grill (Scott 97), circle-of-wedges cancel, Fine to Very Fine. Scott \$260. Estimate \$60 - 80



- 499 ○ 1867, 12¢ Washington, black, F. grill (Scott 97), deep color on bright white paper with clearly impressed grill, premium blue cancel, Very Good to Fine; with 1986 P.F. certificate. Scott \$270. Estimate \$50 - 75



- 500 ○ 1867, 30¢ Franklin, orange, F. grill (Scott 100), crossroads cancel, Very Good to Fine; with 2024 P.S.E. certificate, which mentions "tiny faults" - which are very difficult to see. Scott \$1,000. Estimate \$100 - 150

### A Rare Original Gum 90 Cent F. Grill



- 501 ★ 1867, 90¢ Washington, blue, F. grill (Scott 101), bright fresh color and distinct grill, off center which is typical for the issue, slightly disturbed o.g., Fine; with 2005 P.F. certificate, a rare original gum example of the 90 cent F. grill. Scott \$14,500. Estimate \$3,000 - 4,000

### 1869 Pictorial Issue



- 502 ★ 1869, 2¢ Postrider, brown (Scott 113), o.g., hinged, Fine. Scott \$500. Estimate \$150 - 200



- 503 ★a 1869, 3¢ Locomotive, ultramarine (Scott 114), block of 4, excellent color, o.g., hinged, about Fine. Scott \$1,250. Estimate \$250 - 350



- 504 ○ 1869, 6¢ Washington, ultramarine (Scott 115), extraordinarily well centered, Extremely Fine; with 2023 P.F. certificate graded **XF 90**. Scott \$225. SMQ \$900. Estimate \$400 - 600



- 505 ○ 1869, 6¢ Washington, ultramarine (Scott 115), lovely centering and a socked-on-the-nose cancel, Very Fine. Scott \$225. Estimate \$150 - 200



- 506 ○ 1869, 6¢ Washington, ultramarine (Scott 115), black cork cancel, Fine to Very Fine; with 2022 P.S.A.G. certificate. Scott \$225. Estimate \$75 - 100



- 507 ○ 1869, 12¢ S.S. Adriatic, green (Scott 117), a well centered beauty with a neat segmented cork cancel, Very Fine to Extremely Fine; with 2023 P.S.A.G. certificate graded **VF-XF 85**. Scott \$130. SMQ \$250. Estimate \$150 - 200



- 508 ○ 1869, 15¢ Landing of Columbus, brown & blue, type I (Scott 118), a marvelously well centered gem with rich bright color, cork cancel, Very Fine to Extremely Fine; with 2016 P.F. certificate graded **VF-XF 85**. Scott \$900. SMQ \$1,150. Estimate \$600 - 800



- 509 ○ 1869, 15¢ Landing of Columbus, brown & blue, type I, double grill (Scott 118 var.), both grills are clear, lightly canceled, Fine to Very Fine. Scott \$1,175. Estimate \$350 - 500



- 510 ○ 1869, 15¢ Landing of Columbus, brown & blue, type II (Scott 119), a beauty with near perfect centering and a neat circle-of-wedges cancel; tiny thin at top, otherwise Extremely Fine. Scott \$200. Estimate \$100 - 150



- 511 ○ 1869, 15¢ Landing of Columbus, brown & blue, type II (Scott 119), warm rich colors, neat star cancel, Fine to Very Fine. Scott \$200. Estimate \$75 - 100



- 512 ○ 1869, 15¢ Landing of Columbus, brown & blue, type II (Scott 119), striking cancel, Fine. Scott \$200. Estimate \$60 - 80



- 513 ○ 1869, 15¢ Landing of Columbus, brown & blue, type II (Scott 119), deep rich colors; a slightly nibbed perf. at top, nearly Very Fine; with 2007 P.F. certificate. Scott \$200. Estimate \$60 - 80



- 514 ○ 1869, 24¢ Declaration of Independence, green & violet (Scott 120), gorgeous color on crisp white paper with distinct grill, black cancel, Fine. Scott \$675. Estimate \$150 - 200



- 515 ○ 1869, 30¢ Shield, Eagle and Flags, ultramarine & carmine (Scott 121), beautifully well centered within extremely large margins, lightly canceled; a minuscule thin at top left, otherwise Extremely Fine; with 2024 P.S.A.G. certificate. Scott \$450. Estimate \$500 - 750



- 516 ○ 1869, 30¢ Shield, Eagle and Flags, ultramarine & carmine (Scott 121), beautifully well centered and lightly canceled; a faint crease, otherwise Extremely Fine. Scott \$450. Estimate \$150 - 200



- 517 ○ 1869, 30¢ Shield, Eagle and Flags, ultramarine & carmine (Scott 121), neat circle-of-wedges cancel, Fine to Very Fine. Scott \$450. Estimate \$120 - 180

## 1870-1888 Bank Note Co. Issues



- 518 ○ 1871, 7¢ Stanton, vermilion, H. grill, N.B.N.C. printing (Scott 138), well centered, with a grid of squares cancel, Very Fine; with 2024 P.S.A.G. certificate graded **VF 80**. Scott \$525. SMQ \$600. Estimate \$350 - 500



- 519 ○ 1870, 10¢ Jefferson, H. grill, N.B.N.C. printing (Scott 139), warm color, light cancel, Fine. Scott \$800. Estimate \$250 - 350



- 520 ★ 1870, 3¢ Washington, green, without grill, N.B.N.C. printing (Scott 147), well centered, redistributed o.g. (appears n.h.), Very Fine. Scott \$200. Estimate \$100 - 150



- 521 ○ 1870, 6¢ Lincoln, carmine, without grill, N.B.N.C. printing (Scott 148), wonderfully well centered, blue cork cancel, Very Fine to Extremely Fine; with 2014 P.F. certificate graded **VF-XF 85**. SMQ \$150. Estimate \$100 - 150



- 522 ★ 1870, 10¢ Jefferson, brown, without grill, N.B.N.C. printing (Scott 150), well centered, with bright fresh color, o.g., very lightly hinged, Very Fine. Scott \$2,000.

Estimate \$750 - 1,000



- 523 ★ 1870, 10¢ Jefferson, dark brown, without grill, N.B.N.C. printing (Scott 150 var.), beautiful deep rich color, o.g., hinged, with a slight gum soak in the right margin, Fine to Very Fine overall. Scott \$2,000.

Estimate \$350 - 500



- 524 ★ 1870, 10¢ Jefferson, brown, without grill, N.B.N.C. printing (Scott 150), disturbed o.g.; small corner crease and a tiny margin scrape, otherwise Fine to Very Fine. Scott \$2,000.

Estimate \$300 - 400



- 525 ○ 1870, 12¢ Clay, dull violet, without grill, N.B.N.C. printing (Scott 151), well centered, with a light cancel, Very Fine. Scott \$200.

Estimate \$80 - 120



- 526 ○ 1870, 24¢ Scott, purple, without grill, N.B.N.C. printing (Scott 153), exceptionally well centered, with premium red cancel, Extremely Fine, SMQ is \$350 for 85, \$500 for 90. Scott \$240.

Estimate \$250 - 350



- 527 ○ 1870, 24¢ Scott, purple, without grill, N.B.N.C. printing (Scott 153), exceptionally well centered; a minuscule, barely noticeable tear in the right margin, otherwise Very Fine to Extremely Fine. Scott \$225.

Estimate \$75 - 100



- 528 ○ 1870, 90¢ Perry, carmine, without grill, N.B.N.C. printing (Scott 155), an unusually large example, registry cancel, Fine. Scott \$350.

Estimate \$75 - 100



- 529 ★ 1873, 3¢ Washington, green, C.B.N.C. printing (Scott 158), lovely centering and bright fresh color, o.g., hinged, Very Fine to Extremely Fine; with 2002 P.F. certificate. Scott \$110.

Estimate \$80 - 120



- 530 ★★ 1873, 3¢ Washington, green, C.B.N.C. printing (Scott 158), o.g., never hinged; couple nibbed perfs at left, otherwise Fine to Very Fine; with 2024 P.F. certificate. Scott \$110 for hinged. Estimate \$50 - 75



- 531 ★ 1873, 3¢ Washington, green, C.B.N.C. printing (Scott 158), o.g., lightly hinged, Fine to Very Fine. Scott \$110. Estimate \$40 - 60



- 532 ○ 1873, 7¢ Stanton, orange vermilion, C.B.N.C. printing (Scott 160), vibrant color, Very Fine to Extremely Fine; with 2011 P.S.E. certificate graded **VF-XF 85**. Scott \$90. SMQ \$120. Estimate \$80 - 120



- 533 ○ 1873, 15¢ Webster, yellow orange, C.B.N.C. printing (Scott 163), radiant color and wonderfully well centered, fancy numeral "2" in a circle cancel, Extremely Fine and choice; with 2015 P.F. certificate. Scott \$160. Estimate \$150 - 200



- 534 ○ 1873, 15¢ Webster, yellow orange, C.B.N.C. printing (Scott 163), bulls eye cancel; minute corner crease at lower right, Fine to Very Fine overall; with 2024 P.S.A.G. certificate. Scott \$160. Estimate \$50 - 75



- 535 ○ 1873, 30¢ Hamilton, gray black, C.B.N.C. printing (Scott 165), nicely centered within enormous jumbo margins, lightly canceled, almost Very Fine. Scott \$150. Estimate \$80 - 120



- 536 ○ 1873, 30¢ Hamilton, gray black, C.B.N.C. printing (Scott 165), nicely centered and lightly canceled, almost Very Fine. Scott \$150. Estimate \$80 - 120



- 537 (★) 1873, 90¢ Perry, rose carmine, C.B.N.C. printing (Scott 166), lovely color, unused without gum; thinned, otherwise Fine to Very Fine. Scott \$700. Estimate \$100 - 150



- 538 ○ 1873, 90¢ Perry, rose carmine, C.B.N.C. printing (Scott 166), nearly Very Fine; with 2009 P.S.E. certificate and 2000 P.F. certificate. Scott \$325. Estimate \$180 - 240



- 539 ○ 1875, 5¢ Taylor, blue, C.B.N.C. printing (Scott 179), well centered within large margins, with a boldly struck quartered cork cancel, Extremely Fine and choice; with 2017 P.F. certificate. Estimate \$100 - 150



- 540 ○ 1879, 2¢ Jackson, A.B.N.C. printing, and 1882, 10¢ Jefferson, re-engraved, brown (Scott 183, 209), both with near perfect centering within lavish margins, neat cancels; the 2¢ has a nibbed per at left and the 10¢ has a small corner crease at bottom right, Very Fine to Extremely Fine appearance; with 2022 P.S.E. certificate graded **F 70 and VF-XF 85** respectively. SMQ \$60. Estimate \$40 - 60



- 541 ★ 1873, 3¢ Washington, C.B.N.C. printing; 1875, 2¢ Jackson, C.B.N.C. printing; and 1879, 2¢ Jackson, A.B.N.C. printing (Scott 158, 178, 183), a group of 3, o.g., hinged, Very Fine. Scott \$435. Estimate \$200 - 300



- 542 ★ 1879, 15¢ Webster, red orange, A.B.N.C. printing (Scott 189), exceptionally well centered, o.g., very lightly hinged, Very Fine to Extremely Fine; with 2024 Crowe certificate graded **VF-XF 85**. Scott \$180. SMQ \$325. Estimate \$200 - 300



- 543 ○ 1879, 15¢ Webster, red orange, A.B.N.C. printing (Scott 189), bright and fresh, New York double oval cancel, Superb quality (more or less); with a 2024 P.S.E. certificate graded **XF-SUP 95** plus a 2015 P.S.A.G. certificate graded **GEM 100**; and an ungraded 2016 P.F. certificate, SMQ is \$500 for XF-SUP 95, \$1,400 for SUP 98, and \$3,000 for GEM 100. Estimate \$400 - 600



- 544 ○ 1882, 6¢ Lincoln, rose, re-engraved (Scott 208), wonderfully well centered on bright paper, with a neat duplex cancel, Very Fine to Extremely Fine; with 2011 P.S.E. certificate graded **VF-XF 85**. SMQ \$150.

Estimate \$100 - 150



- 545 ★ 1882, 10¢ Jefferson, brown, re-engraved (Scott 209), outstandingly well centered, with rich luxuriant color, o.g., hinged, Very Fine to Extremely Fine; with 2021 Crowe certificate graded **VF-XF 85**. SMQ \$225.

Estimate \$150 - 200



- 546 ★★ 1883, 2¢ Washington, red brown (Scott 210), bright and fresh, with large to jumbo margins, o.g., never hinged, almost Very Fine. Scott \$135.

Estimate \$60 - 80



- 547 ★★ 1883, 2¢ Washington, red brown (Scott 210), o.g., never hinged, almost Very Fine; with 2024 P.F. certificate for strip, this being the center stamp. Scott \$135.

Estimate \$60 - 80



- 548 ★★a 1883, 2¢ Washington, red brown (Scott 210), a well centered block of 4, o.g., never hinged; bottom left stamp with light creases, otherwise Fine to Very Fine. Scott \$540.

Estimate \$150 - 200



- 549 ○ 1883, 2¢ Washington, red brown (Scott 210), a lovely jumbo margined gem, pin-wheel cancels, Extremely Fine; with 2012 P.S.A.G. certificate graded **XF 90J**. SMQ \$90.

Estimate \$60 - 80



- 550 ★ 1887-88, 1¢ Franklin, 2¢ Washington, 3¢ Washington, and 5¢ Garfield (Scott 212-214, 216), a group of 4, Fine to Very Fine. Scott \$415.

Estimate \$120 - 180



- 551 ★★a 1887, 2¢ Washington, green (Scott 213), block of 4, o.g., never hinged, Fine to Very Fine. Scott \$480. Estimate \$120 - 180



- 552 ★★ 1887, 3¢ Washington, vermilion (Scott 214), radiant color, o.g., never hinged, Fine to Very Fine; with 2024 P.S.A.G. certificate graded F-VF 75. Scott \$190. SMQ \$135. Estimate \$75 - 100



- 553 ★a 1887, 3¢ Washington, vermilion (Scott 214), block of 4, o.g., hinged; bottom stamps with a minor crease, Fine to Very Fine; with 2019 P.S.E. certificate. Scott \$325. Estimate \$60 - 80



- 554 (★) 1888, 5¢ Garfield, indigo (Scott 216), deep rich color and wonderfully well centered within huge margins, unused without gum, Extremely Fine; with 2024 P.S.E. certificate graded XF 90J. Scott \$75. SMQ \$135. Estimate \$80 - 120



- 555 (★) 1888, 30¢ Hamilton, orange brown (Scott 217), an outstanding one of a kind gem with truly spectacular centering, unused without gum, Superb; with 2024 P.S.E. certificate graded GEM 100. Only 1 graded this high as nothing is priced in SMQ above a 95 (\$200); a gem hinged example has an SMQ value of \$8000. Scott \$90. Estimate \$1,000 - 1,500



- 556 ★ 1888, 30¢ Hamilton, orange brown (Scott 217), nicely centered within huge jumbo margins, o.g., very lightly hinged, almost Very Fine. Scott \$300. Estimate \$100 - 150



- 557 ○ 1888, 30¢ Hamilton, orange brown (Scott 217), choice centering and bright fresh color, duplex cancels, Very Fine to Extremely Fine; with 2008 P.S.E. certificate graded VF-XF 85. Scott \$90. SMQ \$200. Estimate \$120 - 180



- 558 ○ 1888, 90¢ Perry, purple (Scott 218), a lovely gem example of this high value with impeccable centering and bright fresh color, black cancel, Extremely Fine To Superb; with 2023 P.S.A.G. certificate graded **XF-SUP 95**. Scott \$225. SMQ \$1,500. Estimate \$800 - 1,200



- 559 ○ 1888, 90¢ Perry, purple (Scott 218), well centered, with dazzling color, and a neat New York registry cancel, Very Fine to Extremely Fine; with 2023 P.S.A.G. certificate graded **VF-XF 85**. Scott \$225. SMQ \$400. Estimate \$250 - 350



- 560 ○a 1888, 90¢ Perry, purple (Scott 218), block of 4, rich color, double oval registry cancels; thins in the lower right stamp, otherwise Fine; with 1985 P.F. certificate. Scott \$1,400. Estimate \$300 - 400

## 1890 A.B.N.C. Small Bank Note Issue



- 561 ★ 1890, 2¢ Washington, lake (Scott 219D), o.g., hinged, Very Fine. Scott \$160. Estimate \$75 - 100



- 562 ○ 1890, 2¢ Washington, lake (Scott 219D), fresh color and wonderfully well centered within huge margins, duplex cancel, Very Fine to Extremely Fine; with 2024 P.S.E. certificate graded **VF-XF 85J** and an ungraded 2002 P.S.E. certificate. SMQ \$75. Estimate \$50 - 75



- 563 ★★ 1890, 3¢ Jackson, purple (Scott 221), nicely centered, o.g., never hinged, nearly Very Fine. Scott \$175. Estimate \$60 - 80



- 564 ★★ 1890, 4¢ Lincoln, dark brown (Scott 222), o.g., never hinged, Very Fine; with 2019 P.S.A.G. certificate. Scott \$240. Estimate \$250 - 350



- 565 ★★a 1890, 6¢ Garfield, brown red (Scott 224), block of 4, o.g., never hinged, Fine to Very Fine; with 2018 P.S.E. certificate. Scott \$640.  
Estimate \$150 - 200



- 566 ★a 1890, 4¢ Lincoln, dark brown and (Scott 222, 225), blocks of 4, 1893, 8¢ Sherman, lilac, both with slightly disturbed o.g.; light overall toning, Fine to Very Fine centering; with 2018 P.S.E. certificates. Scott \$600.  
Estimate \$100 - 150



- 567 ★ 1890, 15¢ Clay, indigo (Scott 227), exceptionally well centered, o.g., hinged, Very Fine to Extremely Fine; with 2024 P.S.E. certificate graded VF-XF 85 and 1999 A.P.S. certificate. Scott \$180. SMQ \$325. Estimate \$200 - 300



- 568 ○ 1890, 15¢ Clay, indigo (Scott 227), excellent centering amid jumbo margins, and with bright fresh color, duplex cancel, Extremely Fine To Superb; with 2024 P.S.A.G. certificate graded XF-SUP 95J. SMQ \$500. Estimate \$300 - 400



- 569 ○ 1890, 90¢ Perry, orange (Scott 229), beautifully struck registry cancel, Very Fine. Scott \$140. Estimate \$80 - 120

## 1893 Columbian Issue



- 570 ★/(★) 1893, 1¢ to 50¢ Columbians (Scott 230-240), a bright fresh set of 11, o.g., hinged (except 30¢ and 50¢ are regummed), Fine to Very Fine. Scott \$1,047. Estimate \$150 - 200



- 571 ★★ 1893, 1¢ Columbian (Scott 230), a perfectly centered gem, o.g., never hinged, Superb; with 2024 P.S.E. certificate graded **SUP 98J**, *very scarce this nice!*. SMQ \$1,900. Estimate \$1,200 - 1,800



- 572 ★★a 1893, 1¢ Columbian (Scott 230), block of 4, o.g., never hinged (gum inclusion at bottom left), Fine to Very Fine. Scott \$130. Estimate \$40 - 60



- 573 ○ 1893, 1¢ Columbian (Scott 230), a simply gorgeous example with vivid color and spectacular centering, Superb; with 2024 P.S.A.G. certificate graded **SUP 98**. SMQ \$450. Estimate \$250 - 350



- 574 ★★a 1893, 3¢ Columbian (Scott 232), block of 4, o.g., never hinged, Fine to Very Fine. Scott \$390. Estimate \$80 - 120



- 575 ★★a 1893, 3¢ Columbian (Scott 232), block of 6, o.g., never hinged (top right stamp with an inclusion, lower right light gum bend), Fine to Very Fine. Scott \$585. Estimate \$150 - 200



- 576 ★ 1893, 4¢ Columbian (Scott 233), unusually attractive centering, o.g., hinged, Extremely Fine To Superb; with 2006 P.S.E. certificate graded **XF-SUP 95**. Scott \$55. SMQ \$235. Estimate \$150 - 200



- 577 ○ 1893, 4¢ Columbian (Scott 233), extremely well centered amid lavish margins, very lightly canceled - appears mint at first glance, Extremely Fine; with 2016 P.S.E. certificate graded **XF 90J**. SMQ \$145. Estimate \$100 - 150



- 578 ★★ 1893, 5¢ Columbian (Scott 234), wonderfully well centered, o.g., never hinged, Extremely Fine To Superb; with 2024 P.S.E. certificate graded **XF-SUP 95**. SMQ \$1,050. Estimate \$750 - 1,000



- 579 ★★ 1893, 5¢ Columbian (Scott 234), near perfect centering and deep rich color on bright white paper, a gem with great eye appeal, o.g., never hinged, Extremely Fine To Superb; with 2023 P.S.A.G. certificate graded **XF-SUP 95**. Scott \$150. SMQ \$850. Estimate \$500 - 750



- 580 ★★/★a 1893, 5¢ Columbian (Scott 234), block of 4, o.g., hinge remnant at top, never hinged at bottom, Fine to Very Fine. Scott \$410. Estimate \$120 - 180



- 581 ★ 1893, 6¢ Columbian, the scarcer red violet shade (Scott 235a), exceptionally well centered within large margins, o.g., very lightly hinged, Very Fine to Extremely Fine; with 2024 P.S.A.G. certificate graded **VF-XF 85**. Scott \$55. SMQ \$80. Estimate \$60 - 80



- 582 ★★/★a 1893, 6¢ Columbian (Scott 235), block of 4, o.g., hinge remnant at top, never hinged at bottom, Fine to Very Fine overall, but the bottom left stamp is Extremely Fine. Scott \$410.  
Estimate \$200 - 300



- 583 ★★a 1893, 6¢ Columbian (Scott 235), block of 4, radiant color, o.g., never hinged; vertical gum crease on two right stamps, otherwise Fine to Very Fine. Scott \$600. Estimate \$120 - 180



- 584 ★ 1893, 8¢ Columbian (Scott 236), a gem with near perfect centering, o.g., invisibly hinged (appears n.h.), Extremely Fine to Superb; with 1985 P.F. certificate as "unused o.g.". Scott \$50.  
Estimate \$100 - 150



- 585 ★★ 1893, 10¢ Columbian (Scott 237), well centered, immaculate o.g., never hinged, Very Fine. Scott \$265. Estimate \$150 - 200



- 586 ★ 1893, 10¢ Columbian (Scott 237), razor sharp impression, o.g., lightly hinged, Very Fine to Extremely Fine. Scott \$95.  
Estimate \$75 - 100



- 587 ★★ 1893, 15¢ Columbian (Scott 238), rich color and impression, o.g., never hinged, Fine to Very Fine. Scott \$700. Estimate \$250 - 350



- 588 ★★ 1893, 15¢ Columbian (Scott 238), beautifully well centered, o.g., never hinged; miniscule tear at top only seen under a microscope, otherwise Very Fine; with 2023 P.S.E. certificate. Scott \$600. Estimate \$200 - 300



- 589 ★ 1893, 15¢ Columbian (Scott 238), well centered, o.g., hinged; couple small thins, otherwise Very Fine. Scott \$250. Estimate \$50 - 75



- 590 ○ 1893, 15¢ Columbian (Scott 238), near perfect centering amid lavish margins, with intense color and impression, light cancel, Extremely Fine To Superb; with 2021 P.S.A.G. certificate graded **XF-SUP 95**. Scott \$90. SMQ \$750. Estimate \$400 - 600



- 591 ★★ 1893, 30¢ Columbian (Scott 239), o.g., never hinged, Fine to Very Fine. Scott \$675. Estimate \$200 - 300



- 592 ★ 1893, 30¢ Columbian (Scott 239), beautifully fresh and well centered, o.g., hinged, Extremely Fine. Scott \$225. Estimate \$200 - 300



- 593 ★ 1893, 30¢ Columbian (Scott 239), exceptionally well centered, o.g., hinged, Very Fine to Extremely Fine. Scott \$225. Estimate \$150 - 200



- 594 ★ 1893, 30¢ Columbian (Scott 239), excellent color, o.g., very lightly hinged; very light handstamp on reverse, Fine to Very Fine. Scott \$225. Estimate \$80 - 120



- 595 ★★ 1893, 30¢ Columbian (Scott 239), o.g., never hinged, about Fine. Scott \$675. Estimate \$75 - 100



- 596 ★★ 1893, 50¢ Columbian (Scott 240), o.g., never hinged (minute inclusion in the gum), nearly Very Fine. Scott \$1,400. Estimate \$600 - 800



- 597 ○ **1893, 50¢ Columbian (Scott 240)**, exceptionally well centered and lightly canceled, Extremely Fine; with 2024 P.S.A.G. certificate graded **XF 90**, plus an ungraded 2000 P.F. certificate. Scott \$200. SMQ \$450.

Estimate \$300 - 400



- 598 ★ **1893, \$1 Columbian (Scott 241)**, o.g., lightly hinged, Fine. Scott \$1,000.

Estimate \$200 - 300



- 599 ○ **1893, \$1 Columbian (Scott 241)**, neatly struck New York duplex cancel, Extremely Fine; with 2005 P.S.E. certificate graded **XF 90** and 1986 P.F. certificate. Scott \$525. SMQ \$1,150.

Estimate \$750 - 1,000



- 600 ★★ **1893, \$2 Columbian (Scott 242)**, o.g., never hinged, Very Good to Fine. Scott \$3,600.

Estimate \$400 - 600



- 601 ★ **1893, \$2 Columbian (Scott 242)**, o.g., small hinge remnant, Fine to Very Fine. Scott \$1,100.

Estimate \$300 - 400



- 602 ★ **1893, \$3 Columbian (Scott 243)**, o.g., invisibly hinged, Fine to Very Fine; signed Brun. Scott \$1,500.

Estimate \$350 - 500



- 603 ★ **1893, \$3 Columbian (Scott 243)**, o.g., hinged, Fine. Scott \$1,500.

Estimate \$350 - 500



- 604 ★ **1893, \$4 Columbian (Scott 244)**, very bright and fresh, large part o.g., hinge remnant, Fine to Very Fine. Scott \$2,100.

Estimate \$400 - 600



- 605 ★ **1893, \$4 Columbian (Scott 244)**, o.g., hinged; trivial corner perf. crease, Fine. Scott \$2,100.

Estimate \$400 - 600

## 1894-1898 First Bureau Issue



- 606 ★★ 1894, 2¢ Washington, pink, type I, unwatermarked (Scott 248), bright color, o.g., never hinged, Fine to Very Fine; with photocopy of 2019 P.F. certificate for block. Scott \$98.

Estimate \$40 - 60



- 607 ○ 1894, 2¢ Washington, pink, type I, unwatermarked (Scott 248), precision centering amid massive margins, neat face-free cancel, Extremely Fine To Superb; with 2022 P.S.A.G. certificate graded **XF-SUP 95J**. SMQ \$500.

Estimate \$300 - 400



- 608 ★★ 1894, 2¢ Washington, carmine, type III, unwatermarked (Scott 252), o.g., never hinged, Fine; with 2023 P.F. certificate graded F 70, plus ungraded 2009 P.S.E. and 1991 P.F. certificates. Scott \$400. SMQ \$180.

Estimate \$100 - 150



- 609 ★ 1894, 2¢ Washington, carmine, type III, unwatermarked (Scott 252), o.g., lightly hinged, Fine to Very Fine. Scott \$135.

Estimate \$50 - 75



- 610 ★ 1894, 50¢ Jefferson, orange, unwatermarked (Scott 260), marvelously well centered, o.g., very lightly hinged at bottom left (over a tiny repaired thin), Extremely Fine appearance; with 2024 P.S.A.G. certificate. Scott \$475.

Estimate \$150 - 200



- 611 ★ 1894, \$2 Madison, bright blue, unwatermarked (Scott 262), o.g. (slightly disturbed from hinge removal), Fine to Very Fine. Scott \$2,750.

Estimate \$600 - 800



- 612 ○ 1894, \$2 Madison, bright blue, unwatermarked (Scott 262), near perfect centering and fresh bold color, almost face free cancel; shallow thin, otherwise Extremely Fine; with 2024 P.F. certificate. Scott \$1,200. Estimate \$300 - 400



- 613 ○ 1894, \$5 Marshall, dark green, unwatermarked (Scott 263), wonderfully well centered, with rich color and impression, duplex cancel, Very Fine to Extremely Fine; with 2023 P.F. certificate graded **VF-XF 85**. Scott \$2,600. SMQ \$3,800.

Estimate \$2,000 - 3,000



- 614 ○ 1894, \$5 Marshall, dark green, unwatermarked (Scott 263), lightly canceled, almost Very Fine. Scott \$2,600.  
Estimate \$1,200 - 1,800



- 617 ★★ 1895, 3¢ Jackson, purple, D.L. watermark (Scott 268), warm rich color and impression, o.g., never hinged, Fine to Very Fine; with 2022 P.S.A.G. certificate for strip, sadly the imprint margin was separated. Scott \$115.  
Estimate \$50 - 75



- 615 ★★/★ 1895, 2¢ Washington, carmine, type I, D.L. watermark (Scott 265), plate number and imprint strip of 3, o.g., stamps never hinged, hinged in selvage only, Fine to Very Fine. Scott \$325.  
Estimate \$75 - 100



- 618 ★★ 1895, 4¢ Lincoln, dark brown, D.L. watermark (Scott 269), a well centered plate number single, with deep color and a razor sharp impression, o.g., never hinged, Very Fine; with 2023 P.F. certificate graded **VF 80**. Scott \$125. SMQ \$125.  
Estimate \$80 - 120



- 616 ★★ 1895, 2¢ Washington, carmine, type II, D.L. watermark (Scott 266), plate number and imprint strip of 3, o.g., never hinged, Fine to Very Fine; with 2019 P.S.E. certificate. Scott \$375.  
Estimate \$100 - 150



- 619 S 1895, 5¢ Grant, D.L. watermark, overprinted "Universal Postal Congress" (Scott 270SO), well centered, o.g., very lightly hinged, Very Fine. Scott \$140. Estimate \$80 - 120



- 620 ★ 1895, 6¢ Garfield, dull brown, D.L. watermark (Scott 271), exceptionally well centered, o.g., hinged, Very Fine to Extremely Fine; with 2023 P.F. certificate graded **VF-XF 85**. Scott \$110. SMQ \$160.  
Estimate \$100 - 150



- 621 (★) 1895, \$2 Madison, dark blue, D.L. watermark (Scott 277a), exceptionally well centered and with bright fresh color, unused without gum, Extremely Fine; with 2024 P.S.E. certificate graded **XF 90**. Scott \$400. SMQ \$350.

Estimate \$250 - 350



- 622 ○ 1895, \$2 Madison, bright blue, D.L. watermark (Scott 277), deep color, machine cancel, Fine to Very Fine; with 2023 and 1989 P.F. certificates. Scott \$400.

Estimate \$200 - 300



- 623 (★) 1895, \$5 Marshall, dark green, D.L. watermark (Scott 278), nicely centered and with brilliant color, unused without gum, Fine; with 2024 P.S.E. certificate graded F 70. Scott \$900.

Estimate \$200 - 300



- 624 ○ 1895, \$5 Marshall, dark green, D.L. watermark (Scott 278), deep color and exceptionally well centered, double oval registry cancel, Very Fine to Extremely Fine; with 2017 P.F. certificate. Scott \$600.

Estimate \$400 - 600



- 625 ○ 1895, \$5 Marshall, dark green, D.L. watermark (Scott 278), beautifully well centered; reperfed at right, Very Fine appearance. Scott \$600.

Estimate \$200 - 300



- 626 ★★ 1898, 2¢ Washington, type IV, red (Scott 279B), right margin plate number and imprint strip of 9, o.g., never hinged; a few perf. separations, Fine to Very Fine. Scott \$225 as 9 singles.

Estimate \$40 - 60



- 627 ★★a 1898, 4¢ Lincoln, lilac brown (Scott 280a), block of 4, o.g., never hinged, Fine to Very Fine. Scott \$320. Estimate \$120 - 180



- 628 ○ 1898, 15¢ Clay, olive green (Scott 284), this little beauty should easily grade 90 or higher, face free cancel, Extremely Fine; with 2020 P.S.A.G. certificate. Estimate \$75 - 100



- 629 ○ 1898, 15¢ Clay, olive green (Scott 284), a beautifully well centered gem with lovely bright fresh color, neat Chicago Illinois precancel, Extremely Fine; with 2021 P.F. certificate graded **XF 90**. Scott \$13. SMQ \$125. Estimate \$75 - 100

## 1898 Trans-Mississippi Issue



- 630 ★★ 1898, 1¢ Trans-Miss. (Scott 285), a beautiful plate number single, o.g., never hinged, Very Fine; with 2024 P.S.A.G. certificate graded **VF 80**, plus an ungraded 2010 P.S.E. certificate. Scott \$75. Estimate \$100 - 150



- 631 ★★a 1898, 4¢ Trans-Miss. (Scott 287), block of 4 with plate number, radiant color, o.g., never hinged, Fine to Very Fine; with 2023 P.F. certificate. Scott \$1,320. Estimate \$350 - 500



- 632 ★★/★a 1898, 4¢ Trans-Miss. (Scott 287), top plate block of 4, well centered throughout, o.g., stamps never hinged, hinged in selvage only, Very Fine to Extremely Fine. Scott \$1,320 as 4 singles. Estimate \$800 - 1,200



- 633 ★★ 1898, 5¢ Trans-Miss. (Scott 288), o.g., never hinged, Fine to Very Fine. Scott \$300. Estimate \$100 - 150



- 634 ★ 1898, 8¢ Trans-Miss. (Scott 289), outstandingly well centered, o.g., hinged, Very Fine to Extremely Fine; with 2024 P.S.E. certificate graded VF-XF 85. Scott \$140. SMQ \$225. Estimate \$150 - 200



- 635 ★★ 1898, 50¢ Trans-Miss. (Scott 291), a lovely fresh corner margin single, o.g., never hinged, Fine to Very Fine. Scott \$1,750. Estimate \$500 - 750



- 636 ★ 1898, \$1 Trans-Miss. (Scott 292), o.g., lightly hinged, Very Fine to Extremely Fine. Scott \$1,500. Estimate \$1,000 - 1,500



- 637 ○ 1898, \$1 Trans-Miss. (Scott 292), uncommonly well centered within large margins, black c.d.s. cancels, Extremely Fine; with 2023 P.S.A.G. certificate graded XF 90. Scott \$700. SMQ \$1,500. Estimate \$1,000 - 1,500

## 1901 Pan-American Issue



- 638 ★★/★ 1901, Pan-Americans nearly complete (Scott 294-297, 299), set of 5, missing only the 8¢; the 2¢ shows a "fast train" variety (vignette shifted toward California); fresh colors, o.g., 4¢ never hinged, others hinged, Fine to Very Fine. Scott \$393. Estimate \$120 - 180



- 639 ★★ 1901, 1¢ Pan-American (Scott 294), o.g., never hinged, Very Fine; with 2020 P.S.E. certificate graded **XF 90** for block. Scott \$43. Estimate \$60 - 80



- 640 ★★ 1901, 2¢ Pan-American (Scott 295), magnificent centering within unusually large margins, o.g., never hinged, Extremely Fine To Superb; with 2024 Crowe certificate graded **XF-SUP 95**. Scott \$40. SMQ \$350. Estimate \$200 - 300



- 641 ★ 1901, 2¢ Pan-American (Scott 295), plate number and imprint strip of 3, exceptionally well centered throughout, o.g., lightly hinged, Extremely Fine; with 2003 P.S.E. certificate. Scott \$63. Estimate \$100 - 150

*There is an interesting printing flaw on the middle stamp: if you look closely, you will see a disk shape in the center of the stamp, resembling a satellite dish antenna (not noted on the certificate, but visible on it).*



- 642 ★★a 1901, 2¢ Pan-American (Scott 295), block of 4, o.g., never hinged, Fine to Very Fine. Scott \$160. Estimate \$50 - 75



- 643 ★ 1901, 4¢ Pan-American (Scott 296), o.g., very lightly hinged, Very Fine; with 2005 P.F. certificate. Scott \$70. Estimate \$50 - 75

- 644 ★★ 1901, 5¢ Pan-American (Scott 297), lovely centering and bright fresh color, o.g., never hinged, Very Fine. Scott \$180. Estimate \$100 - 150



- 645 ★ 1901, 5c Pan-American (Scott 297), a beautiful plate number single, exceptionally well centered, with bright fresh colors, o.g., lightly hinged, Extremely Fine. Scott \$75.  
Estimate \$75 - 100



- 646 ★★ 1901, 8c Pan-American (Scott 298), a wonderfully choice gem, with near perfect centering, ample margins and great color, o.g., never hinged, Extremely Fine To Superb; with 2022 P.S.A.G. certificate graded **XF-SUP 95**. Scott \$230. SMQ \$1,400. Estimate \$800 - 1,200



- 647 ★ 1901, 8c Pan-American (Scott 298), lovely centering, o.g., invisibly hinged (appears n.h.), Very Fine. Scott \$90.  
Estimate \$75 - 100



- 648 ★★ 1901, 10c Pan-American (Scott 299), attractive centering and bright fresh color, o.g., never hinged, almost Very Fine. Scott \$325.  
Estimate \$100 - 150

## 1902-1908 Regular Issues



- 649 ○ 1903, 1c Franklin, blue green (Scott 300), a one-in-a-million gem, fantastically well centered within jumbo margins, with a neat light machine cancel, Superb; with 2016 P.S.A.G. certificate graded **SUP 98J**. SMQ \$550.  
Estimate \$350 - 500



- 650 ★★ 1903, 3c Jackson, bright violet (Scott 302), excellent centering, o.g., never hinged, Very Fine; with 2024 P.S.A.G. certificate graded **VF 80**. Scott \$140. Estimate \$100 - 150



- 651 ★★ 1903, 3c Jackson, bright violet (Scott 302), lovely centering, o.g., never hinged, Very Fine; with 2018 P.S.E. certificate. Scott \$140.  
Estimate \$80 - 120



- 652 ★★ 1903, 3c Jackson, bright violet (Scott 302), o.g., never hinged, Fine to Very Fine; with 2019 P.S.E. certificate graded F-VF 75. Scott \$140. SMQ \$90.  
Estimate \$60 - 80



- 653 ★★ 1903, 5c Lincoln, blue (Scott 304), well centered within oversized margins, o.g., never hinged, Very Fine; with 1999 P.F. certificate. Scott \$150. Estimate \$80 - 120



- 654 ★★ 1903, 5c Lincoln, blue (Scott 304), o.g., never hinged, almost Very Fine. Scott \$150. Estimate \$60 - 80



- 655 ★★ 1903, 5c Lincoln, blue (Scott 304), o.g., never hinged, almost Very Fine; with 2018 P.S.E. certificate. Scott \$150. Estimate \$60 - 80



- 656 ★★ 1903, 6c Garfield, claret (Scott 305), rich color, o.g., never hinged, Fine to Very Fine; with 2022 P.S.E. certificate graded F-VF 75. Scott \$150. SMQ \$100. Estimate \$75 - 100



- 657 ★★ 1902, 8c Martha Washington, violet black (Scott 306), o.g., never hinged, Extremely Fine and choice; with 2004 P.S.E. certificate. Scott \$110. Estimate \$100 - 150



- 658 ★★ 1902, 8c Martha Washington, violet black (Scott 306), near perfect centering, o.g., never hinged, Extremely Fine. Scott \$110. Estimate \$75 - 100



- 659 ★★ 1902, 8c Martha Washington, violet black (Scott 306), o.g., never hinged, Fine to Very Fine; with 2019 P.S.E. certificate. Scott \$110. Estimate \$50 - 75



- 660 ★★ 1903, 10c Webster, pale red brown (Scott 307), unusually well centered within exceptionally large margins, o.g., never hinged, Very Fine to Extremely Fine; with 2011 P.S.E. certificate. Scott \$150. Estimate \$120 - 180



- 661 ★★ 1903, 10¢ Webster, pale red brown and 1902, 13¢ Harrison, purple black (Scott 307, 308), a lovely pair of stamps, o.g., never hinged, Fine to Very Fine. Scott \$250. Estimate \$80 - 120



- 662 ★★ 1902, 13¢ Harrison, purple black (Scott 308), magnificent centering, o.g., never hinged, Extremely Fine To Superb; with 2024 P.S.E. certificate graded **XF-SUP 95**. SMQ \$800. Estimate \$600 - 800



- 663 ★★ 1902, 13¢ Harrison, purple black (Scott 308), outstandingly well centered, o.g., never hinged, Very Fine to Extremely Fine; with 2007 P.S.E. certificate graded **VF-XF 85**. Scott \$100. SMQ \$200. Estimate \$120 - 180



- 664 ★★ 1902, 13¢ Harrison, purple black (Scott 308), part imprint single, o.g., never hinged, Fine to Very Fine; with 2019 P.S.E. certificate. Scott \$100. Estimate \$60 - 80



- 665 ★ 1903, 15¢ Clay, olive green (Scott 309), a magnificent gem with near perfect centering, o.g., invisibly hinged; we see two tiny specks on the gum that are only seen under magnification, Extremely Fine; with 2024 P.F. certificate graded **XF 90**, plus a 2011 Weiss certificate graded XF-SUP 95. Scott \$185. SMQ \$275. Estimate \$200 - 300



- 666 ★ 1903, 50¢ Jefferson, orange (Scott 310), o.g., hinged, Very Fine. Scott \$425. Estimate \$200 - 300



- 667 ★★ 1908, 5¢ Lincoln, blue, imperf. (Scott 315), left margin pair, o.g., never hinged, Extremely Fine. Scott \$1,250. Estimate \$800 - 1,200



- 668 ★★/★ 1903, 2¢ Washington & Shield, type I, a selection of perf. and imperf., including shades (Scott 319/320), 12 stamps total, o.g., mainly hinged, Fine to Very Fine. Estimate \$75 - 100



- 669 ★★ 1906, 2¢ Washington & Shield, lake, type II, imperf. (Scott 320A), a bright fresh pair, o.g., never hinged, Very Fine to Extremely Fine. Scott \$225. Estimate \$120 - 180

### 1904-1907 Commemoratives



- 670 ★★a 1904, 1¢ Louisiana Purchase (Scott 323), plate block of 6, o.g., never hinged, Fine to Very Fine. Scott \$600. Estimate \$200 - 300



- 671 ★★ 1904, 2¢ Louisiana Purchase (Scott 324), o.g., never hinged, Extremely Fine; with 2008 P.S.E. certificate graded **XF 90**, which mentions "a shorter perforation at the top". Scott \$60. SMQ \$175. Estimate \$80 - 120



- 672 ★★a 1904, 2¢ Louisiana Purchase (Scott 324), block of 4, radiant color, o.g., never hinged, Fine to Very Fine. Scott \$240 as singles. Estimate \$50 - 75



- 673 ★★a 1904, 2¢ Louisiana Purchase (Scott 324), plate block of 6, o.g., never hinged, Fine to Very Fine, top row stamps are XF-SUP. Scott \$600. Estimate \$250 - 350

For reference: SMQ for a single stamp graded XF 90 is \$150, for XF-SUP 95 is \$875.



- 674 ★ 1904, 3¢ Louisiana Purchase (Scott 325), well centered, o.g., lightly hinged; slight toning in bottom margin, otherwise Very Fine. Scott \$65. Estimate \$40 - 60



- 675 ★★ 1904, 5¢ Louisiana Purchase (Scott 326), fresh and well centered, o.g., never hinged, Very Fine. Scott \$180. Estimate \$100 - 150



- 676 ★ 1904, 5¢ Louisiana Purchase (Scott 326), o.g., very lightly hinged, Fine to Very Fine. Scott \$70. Estimate \$40 - 60



- 677 ★★ 1904, 10¢ Louisiana Purchase (Scott 327), excellent centering and bright fresh color, o.g., never hinged (trivial faint fingerprint on gum), Very Fine. Scott \$300. Estimate \$200 - 300



- 678 ★★ 1904, 10¢ Louisiana Purchase (Scott 327), plate number single, o.g., never hinged, Very Fine. Scott \$300. Estimate \$150 - 200



- 679 ★★ 1904, 10¢ Louisiana Purchase (Scott 327), well centered, o.g., never hinged; slight oxidation at right, otherwise Very Fine. Scott \$300. Estimate \$120 - 180



- 680 ★★ 1907, 1¢ Jamestown (Scott 328), o.g., never hinged, Very Fine. Scott \$75. Estimate \$50 - 75



- 681 ★ 1907, 5¢ Jamestown (Scott 330), well centered, o.g., minimally hinged, almost Very Fine; with 2024 P.F. certificate. Scott \$150. Estimate \$75 - 100

## 1908-1910 Washington-Franklin Issue, DL Watermark



- 682 ★★ 1908, 2¢ Washington, carmine, D.L. watermark (Scott 332), part imprint single, o.g., never hinged, Extremely Fine; with 2024 P.F. certificate graded **XF 90 J**. Scott \$15. SMQ \$85.  
Estimate \$60 - 80



- 683 ★ 1908, 5¢ Washington, blue, D.L. watermark (Scott 335), o.g., small hinge remnant, Extremely Fine To Superb; with 2024 P.F. certificate graded **XF-SUP 95**. Scott \$45. SMQ \$160.  
Estimate \$100 - 150



- 684 ★a 1908, 5¢ Washington, blue, D.L. watermark (Scott 335), plate block of 6, o.g., very lightly hinged, Fine. Scott \$525.  
Estimate \$75 - 100



- 685 ★a 1908, 5¢ Washington, blue, D.L. watermark, clay paper variety (Scott 335 var.), plate block of 6, a wonderful addition to the plate block specialist's collection, o.g., lightly hinged at top, Fine and rare; with 1963 P.F. certificate as clay paper.  
Estimate \$3,000 - 4,000  
*. Wow what a find! No longer listed by Scott but when it was, the c.v. was \$6000.*



- 686 ★★ 1909, 13¢ Washington, blue green, D.L. watermark (Scott 339), o.g., never hinged, Very Fine. Scott \$95. Estimate \$75 - 100



- 687 ★★ 1909, 13¢ Washington, blue green, D.L. watermark (Scott 339), o.g., never hinged, almost Very Fine; with photocopy of 2003 P.F. certificate for block. Scott \$95. Estimate \$40 - 60



- 688 ★a 1909, 13¢ Washington, blue green, D.L. watermark (Scott 339), plate block of 6, o.g., hinge remnant, Fine to Very Fine. Scott \$500. Estimate \$150 - 200



- 689 ★★ 1908, 1¢ Franklin, green, D.L. watermark, vertical coil pairs, a group of 6 (Scott 348), including a single which is hinged, o.g., never hinged, overall Fine to Very Fine; with 2006 P.S.E. certificate for the last pair. Scott \$1,170. Estimate \$300 - 400



- 690 ★★ 1909, 2¢ Washington, carmine, D.L. watermark, horizontal coil (Scott 353), a bright fresh pair, rich color, o.g., never hinged, Fine; with 2024 P.S.A.G. certificate graded F 70. Scott \$525. SMQ \$265. Estimate \$150 - 200



- 691 ★★ 1909, 2¢ Washington, carmine, D.L. watermark, horizontal coil (Scott 353), line pair, o.g., never hinged, Fine. Scott \$1,750. Estimate \$300 - 400



- 692 ○ 1909, 4¢ Washington, orange brown, D.L. watermark, horizontal coil (Scott 354), a used gem with near perfect centering, Extremely Fine To Superb; with 2019 P.S.A.G. certificate graded XF-SUP 95. Scott \$275. SMQ \$1,600. Estimate \$800 - 1,200



- 693 ★★ 1909, 2¢ Washington, carmine, on bluish paper (Scott 358), o.g., never hinged, Fine to Very Fine; with 2024 P.S.E. certificate graded F-VF 75; plus 2005 P.F. certificate where selvage was attached. Scott \$170. SMQ \$150. Estimate \$75 - 100



- 694 ★★ 1909, 2¢ Lincoln Centenary (Scott 367), o.g., never hinged, Extremely Fine, SMQ is \$45 for 90, \$130 for 95. Scott \$10.  
Estimate \$40 - 60



- 695 ★★ 1909, 2¢ Lincoln Centenary, bluish paper (Scott 369), o.g., never hinged, Extremely Fine To Superb; with 2006 P.F. certificate graded **XF-SUP 95**. SMQ \$875. Estimate \$600 - 800



- 696 ★★ 1909, 2¢ Lincoln Centenary, bluish paper (Scott 369), o.g., never hinged, Very Fine; with 2024 P.S.A.G. certificate graded **VF 80**. Scott \$300. SMQ \$325. Estimate \$200 - 300



- 697 ○ 1909, 2¢ Lincoln Centenary, bluish paper (Scott 369), a handsome example that is extremely well centered, light wavy line machine cancel, Extremely Fine To Superb; with 2021 P.S.A.G. certificate graded **XF-SUP 95**. Scott \$225. SMQ \$600. Estimate \$400 - 600

## 1910-1911 Washington-Franklin Issue, SL Watermark



- 698 ★★ 1910, 1¢ Franklin, green, S.L. watermark (Scott 374), a massive well centered jumbo, o.g., never hinged, otherwise Extremely Fine; with 2024 P.S.E. certificate, which notes a "pulled corner perf. at bottom left".  
Estimate \$40 - 60



- 699 ★a 1910, 1¢ Franklin, green, S.L. watermark (Scott 374), a gorgeous plate block of 6 that has it all! o.g., hinged only in the top two stamps, others are n.h., Extremely Fine To Superb; with 2011 P.S.E. certificate graded **XF-SUP 95**. Scott \$100. Estimate \$100 - 150



- 700 ★★a 1910, 1¢ Franklin, green, S.L. watermark (Scott 374), plate block of 18, o.g., never hinged; tiny margin tear, Fine. Scott \$328.  
Estimate \$60 - 80



- 701 ★★ 1910, 2¢ Washington, carmine, S.L. watermark (Scott 375), plate number single, o.g., stamp never hinged, hinged in outer ungummed selvage only, Extremely Fine; with 2024 P.F. certificate graded **XF 90 J**, which mentions a tiny perf. thin at bottom right. Scott \$14. SMQ \$80.  
Estimate \$50 - 75



- 702 ★★a 1910, 2¢ Washington, carmine, S.L. watermark (Scott 375), plate block of 6, large margins, o.g., never hinged, Fine to Very Fine, with a Superb Jumbo at top right. Scott \$185.  
Estimate \$100 - 150



- 703 ★ 1910, 2¢ Washington, carmine, S.L. watermark, booklet pane of 6 (Scott 375a), Fine. Scott \$125. Estimate \$40 - 60



- 704 ★ 1911, 4¢ Washington, brown, S.L. watermark (Scott 377), gorgeous centering and color, o.g., lightly hinged, Extremely Fine to Superb. Scott \$28. Estimate \$40 - 60



- 705 ★★a 1911, 4¢ Washington, brown, S.L. watermark (Scott 377), plate block of 12, o.g., never hinged; a few perf. separations in the selvage, Fine to Very Fine overall. Catalog value is \$940 as a plate block of 6 (\$550) + 6 singles, or \$780 as 12 singles. Estimate \$150 - 200



- 706 ○ 1911, 4¢ Washington, brown, S.L. watermark (Scott 377), magnificent centering and jumbo margins, wavy line machine cancel, Extremely Fine to Superb. Estimate \$30 - 40



- 707 ★★ 1910, 1¢ Franklin, green, S.L. watermark, vertical coil (Scott 385), an outstandingly well centered pair, o.g., never hinged, Extremely Fine; with 2020 P.F. certificate graded **XF 90**. Scott \$240. SMQ \$475.

Estimate \$300 - 400



- 708 ★★ 1910, 1¢ Franklin, green, S.L. watermark, vertical coil (Scott 390), a magnificent line pair, o.g., never hinged, Superb; with 2020 P.S.A.G. certificate graded **SUP 98**. SMQ \$975.

Estimate \$600 - 800



- 709 ★★ 1910, 2¢ Washington, carmine, S.L. watermark, vertical coil (Scott 391), o.g., never hinged, Very Fine. Scott \$90.

Estimate \$60 - 80



- 710 ★ 1910, Washington-Franklin coils, 1¢ to 5¢ complete (Scott 392-396), o.g., hinged, Fine to Very Fine. Scott \$288.

Estimate \$100 - 150



- 711 ★★ 1910, 1¢ Franklin, green, S.L. watermark, horizontal coil (Scott 392), pair, o.g., never hinged, Very Fine. Scott \$145.

Estimate \$80 - 120



- 712 ★ 1910, 1¢ Franklin, green, S.L. watermark, horizontal coil (Scott 392), line pair, o.g., lightly hinged, Fine. Scott \$190.

Estimate \$60 - 80



- 713 ★★ 1910, 2¢ Washington, carmine, S.L. watermark, horizontal coil (Scott 393), pair, outstandingly well centered, o.g., never hinged, Very Fine to Extremely Fine. Scott \$260.

Estimate \$200 - 300



- 714 ★ 1910, 2¢ Washington, carmine, S.L. watermark, horizontal coil (Scott 393), line pair, o.g., lightly hinged, Fine. Scott \$300.  
Estimate \$100 - 150



- 718 ★★ 1913, 5¢ Washington, blue, S.L. watermark, horizontal coil (Scott 396), pair, o.g., never hinged, Fine to Very Fine. Scott \$375.  
Estimate \$120 - 180



- 715 ★★ 1911, 3¢ Washington, deep violet, S.L. watermark, horizontal coil (Scott 394), line pair, o.g., never hinged, Fine; with 2012 P.S.A.G. certificate. Scott \$925.  
Estimate \$200 - 300



- 719 ○ 1913, 5¢ Washington, blue, S.L. watermark, horizontal coil (Scott 396), an attractive used pair, Fine to Very Fine. Scott \$190.  
Estimate \$60 - 80



- 716 ★ 1912, 4¢ Washington, brown, S.L. watermark, horizontal coil (Scott 395), pair, o.g., lightly hinged, Fine to Very Fine. Scott \$155.  
Estimate \$80 - 120



- 720 ○ 1913, 5¢ Washington, blue, S.L. watermark, horizontal coil (Scott 396), a wonderfully well centered guide line pair, with lightly struck oval cancels, Very Fine to Extremely Fine; with 2024 P.F. certificate graded **VF-XF 85**. Scott \$825. SMQ \$1,200.  
Estimate \$750 - 1,000



- 717 ○ 1912, 4¢ Washington, brown, S.L. watermark, horizontal coil (Scott 395), a used gem, Extremely Fine To Superb; with 2019 P.S.A.G. certificate graded **XF-SUP 95**. Scott \$65. SMQ \$350.  
Estimate \$200 - 300

## 1913-1915 Panama-Pacific Issue



- 721 ★★ 1913, 1¢ Panama-Pacific, perf. 12 (Scott 397), plate number single, fantastic centering, o.g., never hinged, Superb. Scott \$35.  
Estimate \$150 - 200



- 722 ★★a 1913, 1¢ Panama-Pacific, perf. 12 (Scott 397), plate block of 6, several of these singles would be suitable for grading, o.g., never hinged, Fine to Very Fine overall, with some VF-XF in the top row. Scott \$450. Estimate \$150 - 200



- 723 ★a 1913, 2¢ Panama-Pacific, perf. 12 (Scott 398), plate block of 6, o.g., lightly hinged, Fine to Very Fine. Scott \$400.  
Estimate \$150 - 200



- 724 ★★ 1913, 5¢ Panama-Pacific, perf. 12 (Scott 399), excellent centering and bright fresh color, o.g., never hinged, Very Fine. Scott \$160.  
Estimate \$100 - 150



- 725 ★ 1913, 5¢ Panama-Pacific, perf. 12 (Scott 399), jumbo margins, o.g., very lightly hinged, Very Fine. Scott \$70. Estimate \$50 - 75



- 726 ★★ 1913, 10¢ Panama-Pacific, perf. 12, orange yellow (Scott 400), a vibrant stamp with premium centering, o.g., never hinged, Very Fine to Extremely Fine; with 2024 P.F. certificate graded **VF-XF 85**. Scott \$260. SMQ \$375.  
Estimate \$250 - 350



- 727 ★★ 1913, 10¢ Panama-Pacific, perf. 12, orange (Scott 400A), o.g., never hinged, almost Very Fine. Scott \$390. Estimate \$150 - 200



- 728 ★ 1913, 10¢ Panama-Pacific, perf. 12, orange (Scott 400A), o.g., hinged, Very Fine. Scott \$175. Estimate \$100 - 150



- 729 ○ 1913, 10¢ Panama-Pacific, perf. 12, orange (Scott 400A), this beautiful jumbo deserves to be graded, duplex cancel, Extremely Fine to Superb. Scott \$23. Estimate \$40 - 60



- 730 ★ 1915, 5¢ Panama-Pacific, perf. 10 (Scott 403), plate number single, o.g., hinged, Fine to Very Fine; with 2024 Weiss certificate. Scott \$160. Estimate \$75 - 100



- 731 ★ 1915, 10¢ Panama-Pacific, perf. 10 (Scott 404), o.g., lightly hinged (light gum bend); reperfed at right, otherwise Fine. Scott \$675. Estimate \$120 - 180

## 1912-1916 Washington-Franklin Issues, SL Watermark



- 732 ★ 1914, 7¢ Washington, black, S.L. watermark, perf. 12 (Scott 407), extraordinarily well centered, o.g., hinged, Extremely Fine To Superb; with 2023 P.S.A.G. certificate graded **XF-SUP 95**. Scott \$70. SMQ \$200.

Estimate \$120 - 180



- 733 ★★ 1912, 2¢ Washington, carmine, S.L. watermark, vertical coil (Scott 411), a fresh and attractive line pair, o.g., never hinged, Fine to Very Fine. Scott \$125. Estimate \$50 - 75



- 734 ○ 1912, 1¢ Washington, green, S.L. watermark, horizontal coil (Scott 412), a beautifully well centered guide line pair, Extremely Fine; with 2021 P.S.A.G. certificate graded **XF 90**. Scott \$250. SMQ \$500. Estimate \$350 - 500



- 735 ★ 1914, 12¢ Franklin, claret brown, S.L. watermark, perf. 12 (Scott 417), o.g., lightly hinged, Extremely Fine To Superb; with 2024 P.F. certificate graded **XF-SUP 95**. Scott \$40. SMQ \$150. Estimate \$100 - 150



- 736 ★★ 1914, 30¢ Franklin, orange red, S.L. watermark, perf. 12 (Scott 420), a wonderfully choice plate number single, exceptionally well centered, o.g., never hinged, Extremely Fine; with 2009 P.S.E. certificate graded **XF 90** plus an ungraded 2001 P.F. certificate. Scott \$250. SMQ \$450. Estimate \$300 - 400



- 737 ★★ 1914, 30¢ Franklin, orange red, S.L. watermark, perf. 12 (Scott 420), o.g., never hinged, Fine to Very Fine. Scott \$250. Estimate \$80 - 120



- 738 ★★ 1914, 3¢ Washington, deep violet, S.L. watermark, perf. 10, "pink back" variety (Scott 426 var.), a beautifully choice gem, o.g., never hinged, Extremely Fine. Scott \$35. Estimate \$40 - 60



- 739 ★★a 1914, 5¢ Washington, blue, S.L. watermark, perf. 10 (Scott 428), plate block of 6, rich deep shade, o.g., never hinged, Very Fine. Scott \$650. Estimate \$250 - 350



- 740 ★★ 1914, 20¢ Franklin, ultramarine, S.L. watermark, perf. 10 (Scott 438), o.g., never hinged, almost Very Fine; with 2023 P.F. certificate for block. Scott \$450. Estimate \$200 - 300



- 741 ★★ 1914, 20¢ Franklin, ultramarine, S.L. watermark, perf. 10 (Scott 438), fresh color, o.g., never hinged, Fine to Very Fine. Scott \$450. Estimate \$150 - 200



- 742 ★★ 1914, 1¢ Washington, green, S.L. watermark, vertical flat plate coil (Scott 441), a gem pair that deserves to be graded, o.g., never hinged, Extremely Fine. Estimate \$40 - 60



- 743 ★★ 1914, 1¢ Washington, green, S.L. watermark, horizontal flat plate coil (Scott 443), a lovely line pair, o.g., never hinged, almost Very Fine. Scott \$325. Estimate \$100 - 150



- 744 ○ 1914, 2¢ Washington, carmine, S.L. watermark, horizontal flat plate coil (Scott 444), pair, registry cancel, the left stamp is Very Fine to Extremely Fine, the right stamp is Fine to Very Fine. Scott \$125. Estimate \$60 - 80



- 745 ★★ 1914, 4¢ Washington, brown, S.L. watermark, horizontal flat plate coil (Scott 446), o.g., never hinged, Extremely Fine To Superb; with 2024 P.S.E. certificate graded **XF-SUP 95**. SMQ \$875. Estimate \$600 - 800



- 746 ★★ 1916, 2¢ Washington, carmine, type III, S.L. watermark, vertical rotary press coil (Scott 450), o.g., never hinged, Extremely Fine; with 2024 P.S.E. certificate graded **XF 90**. Scott \$30. SMQ \$150. Estimate \$100 - 150



- 747 ★ 1916, 2¢ Washington, carmine, type III, S.L. watermark, vertical rotary press coil (Scott 450), line pair, o.g., hinged, Fine. Scott \$240. Estimate \$50 - 75



- 748 ★★ 1914, 1¢ Washington, green, S.L. watermark, horizontal rotary press coil (Scott 452), a perfectly centered pair, o.g., never hinged, Superb. Scott \$75. Estimate \$150 - 200



- 749 ★★ 1914, 1¢ Washington, green, S.L. watermark, horizontal rotary press coil (Scott 452), a beautifully well centered pair, o.g., never hinged, Extremely Fine; with 2022 P.F. certificate graded **XF 90**. Scott \$75. SMQ \$105. Estimate \$75 - 100



- 750 ★★ 1915, 2¢ Washington, red, type II, S.L. watermark, horizontal rotary press coil (Scott 454), a well centered line pair, o.g., never hinged, Very Fine; with 2023 P.F. certificate graded **VF 80**. Scott \$850. SMQ \$850. Estimate \$500 - 750



- 751 ○ 1916, 5¢ Washington, blue, S.L. watermark, horizontal rotary press coil (Scott 458), an unusually well centered pair, lightly canceled, Extremely Fine; with 2015 P.F. certificate graded **XF 90**, scarce used this nice. Scott \$95. SMQ \$275. Estimate \$180 - 240



- 752 ★★ 1914, 2¢ Washington, carmine, S.L. watermark, imperf. horizontal coil (Scott 459), pair, wonderfully well centered, o.g., never hinged, Extremely Fine To Superb; with 2007 P.S.E. certificate graded **XF-SUP 95**. Scott \$875. SMQ \$1,250. Estimate \$800 - 1,200

1916-1919 Washington-Franklin Issues,  
Unwatermarked

- 753 ○ 1916, 3¢ Washington, violet, unwatermarked, perf. 10 (Scott 464), nearly perfect centering, light machine cancel, Extremely Fine. Estimate \$40 - 60



- 754 ★★a 1916, 5¢ Washington, carmine color error, unwatermarked, perf. 10 (Scott 467), the two errors are remarkably well centered and quite scarce thus, o.g., never hinged, Very Fine; with 2021 Crowe certificate graded **VF 80**. Scott \$2,900. Estimate \$1,500 - 2,000



- 755 ★★ 1916, 10¢ Franklin, orange yellow, unwatermarked, perf. 10 (Scott 472), o.g., never hinged, Fine to Very Fine; with 2024 P.S.A.G. certificate graded F-VF 75. Scott \$250. SMQ \$150. Estimate \$100 - 150



- 756 ★★ 1917, \$2 Madison, perf. 10 (Scott 479), o.g., never hinged, Very Fine; with 2024 P.S.A.G. certificate graded **VF 80**. Scott \$475. SMQ \$475. Estimate \$300 - 400



- 757 ★★ 1917, \$2 Madison, perf. 10 (Scott 479), o.g., never hinged; guide line has been removed at bottom thinning the perf tips, attractive Very Fine appearance; with 2024 P.F. certificate and 2017 clear P.S.E. certificate. Scott \$475. Estimate \$150 - 200



- 758 ○ 1917, \$5 Marshall, perf. 10 (Scott 480), rare Shanghai China Postal Agency cancel; light creases, otherwise about Fine; signed Schoendorf, with 2024 P.F. certificate. Estimate \$100 - 150



- 759 ★★ 1916, 1¢ Washington, green, unwatermarked, imperf. (Scott 481), showing parts of the 8 adjacent stamps, o.g., never hinged, Superb; with 2023 P.F. certificate graded **GEM 100J**. SMQ \$75 for plain 100. Estimate \$60 - 80



- 760 ○ 1917, 3¢ Washington, violet, type I, unwatermarked, horizontal rotary press coil (Scott 493), a fresh and attractive line pair, with a very light cancel, Fine to Very Fine. Scott \$90. Estimate \$40 - 60



- 761 ★★ 1917, 2¢ Washington, rose, type I, perf. 11 (Scott 499), magnificent near perfect centering, o.g., never hinged, Extremely Fine To Superb; with 2024 P.F. certificate graded **XF-SUP 95**. SMQ \$90. Estimate \$60 - 80



- 762 ★★ 1917, 3¢ Washington, light violet, type I, perf. 11 (Scott 501), o.g., never hinged, Extremely Fine; with 2024 P.S.E. certificate graded **XF 90**. SMQ \$65. Estimate \$40 - 60



- 763 ★★/★a 1917, 5¢ Washington, rose color error, perf. 11 (Scott 505), the single error in a block of 9, o.g., error never hinged, Fine. Scott \$650. Estimate \$200 - 300



- 764 ★★a 1917, 7¢ Washington, black, perf. 11 (Scott 507), plate block of 6 (last plate number issued), o.g., never hinged, Fine to Very Fine. Scott \$450. Estimate \$150 - 200



- 765 ★★ 1917, 8¢ Franklin, olive bister, perf. 11 (Scott 508), o.g., never hinged, Extremely Fine; with 2024 P.F. certificate graded **XF 90**. Scott \$25. SMQ \$60. Estimate \$40 - 60



- 766 ★★ 1917, 10¢ Franklin, orange yellow, perf. 11 (Scott 510), o.g., never hinged, Extremely Fine; with 2024 P.F. certificate graded **XF 90**. Scott \$34. SMQ \$125. Estimate \$80 - 120



- 767 ○ 1917, 20¢ Franklin, light ultramarine, perf. 11 (Scott 515), a used jumbo gem, black double oval cancel, Extremely Fine; with 2024 Crowe certificate graded **XF 90J**. SMQ \$70. Estimate \$50 - 75



- 768 ★★ 1917, 50¢ Franklin, red violet, perf. 11 (Scott 517), o.g., never hinged, Very Fine. Scott \$120. Estimate \$60 - 80



- 769 ★★ 1918, \$2 Franklin, orange red & black (Scott 523), o.g., never hinged, Fine to Very Fine. Scott \$1,175. Estimate \$400 - 600



- 770 ★ 1918, \$2 Franklin, orange red & black (Scott 523), o.g., lightly hinged, Very Fine; with 2002 P.S.E. certificate. Scott \$525. Estimate \$350 - 500



- 771 ★★ 1918, \$5 Franklin, deep green & black (Scott 524), a beautifully well centered gem, o.g., never hinged, Extremely Fine To Superb; with 2004 P.S.E. certificate graded **XF-SUP 95**, very scarce *this nice*. Scott \$340. SMQ \$1,000. Estimate \$750 - 1,000



- 772 ★★ 1918, \$5 Franklin, deep green & black (Scott 524), o.g., never hinged, Very Fine to Extremely Fine; with 2013 Weiss certificate graded **VF-XF 85**. Scott \$340. SMQ \$350. Estimate \$200 - 300



- 773 ★★ 1918, \$5 Franklin, deep green & black (Scott 524), o.g., never hinged, Very Fine. Scott \$340. Estimate \$180 - 240



- 774 ★★ 1918-20, 2¢ Washington, carmine, 3 types, offset printing (Scott 526, 527, 528), including 1920, 2¢ Washington, carmine, type IV, offset printing, 1918, 2¢ Washington, carmine, type V, offset printing, 1918, 2¢ Washington, carmine, type Va, offset printing, all beautifully well centered, o.g., never hinged, Very Fine to Extremely Fine. Scott \$121. Estimate \$100 - 150



- 775 ★a 1918, 2¢ Washington, carmine, type VI, offset printing (Scott 528A), plate block of 6 with rarely offered plate printers initials, o.g., very lightly hinged, Fine to Very Fine. Scott \$525. Estimate \$180 - 240



- 776 ★★ 1918, 2¢ Washington, carmine, type VII, offset printing (Scott 528B), plate number single, jumbo, o.g., never hinged, Extremely Fine To Superb; with 2024 P.F. certificate graded **XF-SUP 95 J**. Scott \$50. SMQ \$650. Estimate \$400 - 600



- 777 ★★a 1918, 2¢ Washington, carmine, type VII, offset printing (Scott 528B), plate block of 6, o.g., never hinged, Fine to Very Fine; with 2006 P.F. certificate. Scott \$375. Estimate \$120 - 183



- 778 ★★ 1918, 3¢ Washington, purple, type IV, offset printing (Scott 530), a lovely gem with near perfect centering, o.g., never hinged, Extremely Fine to Superb, SMQ \$85 for 95. Estimate \$60 - 80



- 779 ★★a 1919, 1¢ Washington, green, offset printing, imperf. (Scott 531), block of 4 with vertical guide line, post office fresh with huge margins, o.g., never hinged, Extremely Fine to Superb. Scott \$84. Estimate \$50 - 75



- 780 ★★ 1918, 2¢ Washington, carmine rose, type IV, offset printing, imperf. (Scott 532), a top margin pair with arrow, o.g., never hinged, Extremely Fine to Superb. Scott \$175.  
Estimate \$100 - 150



- 781 ★★a 1918, 2¢ Washington, carmine rose, type IV, offset printing, imperf. (Scott 532), a gem block of 4, with excellent centering amid large margins, o.g., never hinged, Superb; with 2016 P.S.E. certificate graded SUP 98. Scott \$320. SMQ \$900 as singles. Estimate \$500 - 750



- 782 ★ 1918, 2¢ Washington, carmine, type VII, offset printing, imperf. (Scott 534B), beautifully well centered within large margins, o.g., lightly hinged; a light crease, otherwise Very Fine; with 1977 P.F. certificate. Scott \$2,500.  
Estimate \$1,000 - 1,500

## 1920-1929 Issues



- 783 ★ 1920, \$2 Franklin, carmine & black (Scott 547), outstandingly well centered, o.g., hinged, Extremely Fine To Superb; with 2023 P.S.A.G. certificate graded XF-SUP 95. Scott \$125. SMQ \$325. Estimate \$200 - 300



- 784 ★★ 1920, \$2 Franklin, lake & black (Scott 547a), a beautiful, unusually well centered example of this striking color variety, o.g., never hinged, Very Fine to Extremely Fine; with 2023 P.S.A.G. certificate graded VF-XF 85. Scott \$425. SMQ \$525. Estimate \$300 - 400



- 785 ★★/★ 1920, Pilgrim issue complete (Scott 548-550), set of 3, plate blocks of 6, o.g., 1¢ never hinged (big gum skip), 2¢ hinged in selvage, 5¢ disturbed o.g. and hinged, Fine to Very Fine. Scott \$635. Estimate \$100 - 150



- 786 ★★ 1920, 1c Pilgrim (Scott 548), o.g., never hinged, Extremely Fine; with 2024 P.F. certificate graded **XF 90 J**. Scott \$10. SMQ \$80.  
Estimate \$60 - 80



- 787 ★★ 1920, 5c Pilgrim (Scott 550), beautifully well centered within jumbo margins, o.g., never hinged, Very Fine to Extremely Fine; with 2023 Crowe certificate graded **VF-XF 85J**, the sheet margin with plate number has been severed but is enclosed with the lot. Scott \$70. SMQ \$130.  
Estimate \$80 - 120



- 788 ★★ 1920, 5c Pilgrim (Scott 550), o.g., never hinged, Very Fine to Extremely Fine. Scott \$70.  
Estimate \$60 - 80



- 789 ★★ 1923, 2c Washington (Scott 554), o.g., never hinged; nibbed perf at bottom, otherwise Very Fine to Extremely Fine; with 2024 P.S.E. certificate graded **VF-XF 85**. SMQ \$55. Estimate \$40 - 60



- 790 ★★ 1923, 4c Martha Washington (Scott 556), plate number single, a pristine little gem, o.g., never hinged, Very Fine to Extremely Fine. Scott \$35.  
Estimate \$40 - 60



- 791 ★★a 1922, 5c Roosevelt (Scott 557), plate block of 6, o.g., never hinged (gum skips, Fine to Very Fine. Scott \$375. Estimate \$100 - 150



- 792 ★★ 1922, 6c Garfield (Scott 558), gem centering, o.g., never hinged, Extremely Fine; with 2024 P.S.E. certificate graded **XF 90**. Scott \$65. SMQ \$110.  
Estimate \$75 - 100



- 793 ★★ 1922, 6¢ Garfield (Scott 558), dazzling color, o.g., never hinged, Fine to Very Fine. Scott \$65. Estimate \$40 - 60



- 796 ★★ 1922, 50¢ Arlington Amphitheater (Scott 570), exceptionally well centered, o.g., never hinged, Very Fine to Extremely Fine; with 2006 P.S.E. certificate graded **VF-XF 85**. Scott \$70. SMQ \$115. Estimate \$75 - 100



- 794 ★★a 1923, 12¢ Grover Cleveland (Scott 564), plate block of 6, o.g., never hinged, Fine. Scott \$160. Estimate \$40 - 60



- 797 ★ 1922, 50¢ Arlington Amphitheater (Scott 570), a pretty gem, o.g., lightly hinged, Extremely Fine. Scott \$33. Estimate \$40 - 60



- 795 ★★a 1923, 30¢ American Buffalo (Scott 569), block of 6, o.g., never hinged, Fine to Very Fine. Scott \$300. Estimate \$75 - 100



- 798 ★★/★a 1923, a group of flat plate printing blocks (Scott 559//571), including Scott # 549 (H), 550 (NH), 559 (top two stamps H), 561 (top two stamps H), 563b (NH), 564 (NH), 570 (NH), and 571 (NH); an attractive group of blocks, Fine to Very Fine. Scott \$597. Estimate \$100 - 150



- 799 ★ 1923, \$2 U.S. Capitol (Scott 572), looks like it stuck to something and removed a tiny bit of gum, near perfect centering, o.g., very lightly hinged, Extremely Fine. Scott \$55.

Estimate \$100 - 150



- 800 ★★ 1923, \$2 U.S. Capitol (Scott 572), beautifully well centered, o.g., never hinged, Very Fine to Extremely Fine. Scott \$120.

Estimate \$75 - 100



- 801 ★★ 1923, \$2 U.S. Capitol (Scott 572), exceptionally well centered within large margins, o.g., never hinged (minor gum wrinkles), Very Fine to Extremely Fine. Scott \$120. Estimate \$60 - 80



- 802 ★★a 1923, \$2 U.S. Capitol (Scott 572), a premium quality plate block of 6, with lovely centering and deep rich color, o.g., never hinged, Very Fine to Extremely Fine; with 2011 P.S.E. certificate graded **VF-XF 85**. Scott \$1,000.

Estimate \$600 - 800



- 803 ★★ 1923, \$5 America (Scott 573), o.g., never hinged, Very Fine. Scott \$180.

Estimate \$120 - 180



- 804 ★★a 1923, \$5 America (Scott 573), block of 4 with plate number (not a plate block), gorgeous color and wonderfully well centered, o.g., never hinged; gum tone spot on top two stamps - not visible from front, otherwise Very Fine to Extremely Fine. Scott \$720. Estimate \$300 - 400



- 805 ★★ 1923, \$5 America, carmine lake & dark blue (Scott 573a), o.g., never hinged, Extremely Fine; with photocopy of 2024 P.F. certificate graded **XF 90** for block. Scott \$375. SMQ \$325. Estimate \$200 - 300



- 806 ★ 1925, 1 1/2¢ Harding, imperf. (Scott 576), Superb; with 2023 P.S.E. and 2022 P.S.A.G. certificates, each graded **GEM 100J**. SMQ \$125. Estimate \$75 - 100



- 807 ★★ 1923, 1¢ Franklin, rotary press coil waste, perf. 11 x 10 (Scott 578), o.g., never hinged, Very Fine; with 2024 P.S.A.G. certificate graded **VF 80** for block. Scott \$150. SMQ \$200. Estimate \$120 - 180



- 808 ★★a 1923, 1¢ Franklin, rotary press coil waste, perf. 11 x 10 (Scott 578), block of 6, o.g., never hinged, Fine. Scott \$900. Estimate \$150 - 200



- 809 ★★ 1923, 2¢ Washington, rotary press coil waste, perf. 11 x 10 (Scott 579), o.g., never hinged, Fine to Very Fine. Scott \$140. Estimate \$60 - 80



- 810 ★★a 1923, 2¢ Washington, rotary press coil waste, perf. 11 x 10 (Scott 579), block of 4, o.g., never hinged, Fine; with 2013 Weiss certificate. Scott \$560. Estimate \$100 - 150



- 811 ★★ 1923-26, Rotary press definitives, perf. 10, 1¢ to 10¢ complete (Scott 581-591), a fresh set of 11, o.g., never hinged, Fine to Very Fine. Scott \$376. Estimate \$100 - 150



- 812 ★★a 1923, 1¢ Franklin, rotary press printing, perf. 10 (Scott 581), block of 16, o.g., never hinged; top right stamp with corner damage, otherwise Fine to Very Fine, with some VF-XF. Scott \$336. Estimate \$80 - 120



- 813 ★★a 1926, 7¢ McKinley, rotary press printing, perf. 10 (Scott 588), plate block of 4, o.g., never hinged, Fine to Very Fine. Scott \$425. Estimate \$150 - 200



- 814 ★★a 1926, 9¢ Jefferson, rotary press printing, perf. 10 (Scott 590), plate block of 4, o.g., never hinged, Fine to Very Fine. Scott \$225. Estimate \$75 - 100



- 815 ★★a 1925, 10¢ Monroe, rotary press printing, perf. 10 (Scott 591), plate block of 4, o.g., never hinged (very minor gum line), Fine. Scott \$750. Estimate \$150 - 200



- 816 ★★ 1923, 2¢ Washington, rotary press coil waste (Scott 595), o.g., never hinged, Fine. Scott \$450. Estimate \$100 - 150



- 817 ○ 1923, 2¢ Washington, rotary press coil waste (Scott 595), a world-class gem, boasting near perfect centering and a wonderfully choice corner c.d.s., face free cancel, Extremely Fine; with 2024 P.S.A.G. certificate graded **XF 90** and 1994 P.F. certificate. Scott \$375. SMQ \$600. Estimate \$400 - 600



- 818 ○ 1923, 2¢ Washington, rotary press coil waste (Scott 595), well centered; owner's handstamp on the reverse, Very Fine. Scott \$375. Estimate \$200 - 300



- 819 ★★ 1929, 2¢ Washington, type II, horizontal rotary press coil (Scott 599A), a bright fresh pair, o.g., never hinged, Fine; with 2024 P.S.A.G. certificate graded F 70. Scott \$250. SMQ \$165. Estimate \$100 - 150



- 820 ★★ 1929, 2¢ Washington, type II, horizontal rotary press coil (Scott 599A), joint line pair, o.g., never hinged, Fine to Very Fine; with 2023 and 1991 P.F. certificate. Scott \$1,150. Estimate \$500 - 750



- 821 ★★ 1923, 2¢ Harding, imperf. (Scott 611), o.g., never hinged, Superb; with 2019 P.S.E. certificate graded **GEM 100J**. SMQ \$180. Estimate \$100 - 150



- 822 ★a 1923, 2¢ Harding, rotary press printing (Scott 612), plate block of 4, o.g., lightly hinged, Fine to Very Fine. Scott \$300. Estimate \$80 - 120



- 823 ★a 1923, 2¢ Harding, rotary press printing (Scott 612), plate block of 6, o.g., hinged, Fine to Very Fine. Scott \$365. Estimate \$50 - 75



- 824 ★★ 1924, 5¢ Huguenot-Walloon (Scott 616), beautifully centered, with bold color and vivid impression, o.g., never hinged, Extremely Fine To Superb; with 2004 P.S.E. certificate graded XF-SUP 95. SMQ \$250. Estimate \$180 - 240



- 825 ★★a 1925, 5¢ Lexington-Concord (Scott 619), plate block of 6, o.g., never hinged, Very Fine. Scott \$275. Estimate \$150 - 202



- 826 ★★a 1925, 2¢ Norse-American (Scott 620), top plate block of 8, o.g., never hinged; small inclusion on one stamp on reverse not visible from front, Fine to Very Fine. Scott \$275. Estimate \$60 - 80



- 827 ★★ 1926, 2¢ Sesquicentennial Exposition (Scott 627), impeccable centering, o.g., never hinged, Superb; with 2006 P.S.E. certificate graded SUP 98. SMQ \$200. Estimate \$150 - 200



- 828 ★ 1926, White Plains souvenir sheet of 25 (Scott 630), o.g., lightly hinged on one stamp, Fine to Very Fine. Scott \$275. Estimate \$100 - 150



- 829 ○ 1926, 2¢ Washington, type I, rotary press printing, carmine lake color error (Scott 634b), wavy machine cancel, Fine. Scott \$500.  
Estimate \$100 - 150



- 830 ★★ 1928, 2¢ Washington, type II, rotary press printing (Scott 634A), o.g., never hinged, Fine to Very Fine. Scott \$600.  
Estimate \$200 - 300



- 831 ★★ 1928, 2¢ Washington, type II, rotary press printing (Scott 634A), o.g., never hinged, Fine; with 2005 P.F. certificate. Scott \$600.  
Estimate \$150 - 200



- 832 ★★ 1929, 2¢ Edison, rotary press coil (Scott 656), line strip of 4, with coil splice at left, beautifully well centered throughout, o.g., never hinged, Extremely Fine; with 2013 P.S.A.G. certificate. Scott \$155.  
Estimate \$75 - 100



Ex 833

- 833 ★★/★ 1929, Kans.-Nebr., 1¢ to 10¢ complete (Scott 658-679), set of 22, o.g., most are lightly hinged and even a few are n.h., Fine to Very Fine. Scott \$482+.  
Estimate \$100 - 150



Ex 834

- 834 ★★ 1929, Kans., 1¢ to 10¢ complete (Scott 658-668), set of 11, o.g., never hinged, Fine to Very Fine. Scott \$432.  
Estimate \$100 - 150



- 835 ★★a 1929, 6¢ Kans. (Scott 664), plate block of 4, o.g., never hinged, except top right stamp which is barely hinged if at all, Very Fine; with 2021 Crowe certificate. Scott \$450.  
Estimate \$150 - 200



- 836 ★★ 1929, 8¢ Kans. (Scott 666), beautiful centering, o.g., never hinged, Very Fine; with 2010 P.S.E. certificate. Scott \$145.  
Estimate \$80 - 120



- 837 ★★ 1929, 8¢ Kans. (Scott 666), o.g., never hinged, Very Fine. Scott \$145. Estimate \$75 - 100



#677  
Grant



#678  
Jefferson

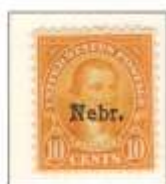

#679  
Monroe

Ex 838

- 838 ★★ 1929, Nebr., 1¢ to 10¢ complete (Scott 669-679), set of 11, o.g., never hinged (except #677), Fine to Very Fine. Scott \$501.  
Estimate \$100 - 150

## 1931-1969 Issues



- 839 ★★ 1931, Rotary press definitives, 11¢ to 50¢ complete (Scott 692-701), set of 10, o.g., never hinged, Very Fine. Scott \$137.  
Estimate \$75 - 100



- 840 ★★/★a 1932, Washington Bicentennial complete (Scott 704-715), set of 12, plate blocks of 4, o.g., 3¢-8¢ are never hinged, Fine to Very Fine. Scott \$315. Estimate \$75 - 100



Ex 841

- 841 ★★ 1934-55, a high grade group of 7 (Scott 744//1069), including Sc. #744, 775, 842 line pair, 995, 1010, 1068 and 1069; an impressive offering! o.g., never hinged, Superb; all with encapsulated P.S.E. certificates graded SUP 98. SMQ \$950.  
Estimate \$300 - 400



- 842 ★★ 1934, 5¢ Yellowstone National Park, perforated (Scott 744), o.g., never hinged, Superb; with 2007 P.S.E. certificate graded **SUP 98**. SMQ \$120. Estimate \$80 - 120



- 845 ★★ 1935, 3¢ Boulder Dam (Scott 774), o.g., never hinged, Superb; with 2024 P.F. certificate graded **SUP 98**. SMQ \$110. Estimate \$75 - 100



- 843 (★) 1935, 3¢ Mother's Day and 3¢ Wisconsin, both imperf. (Scott 754, 755), pair of jumbo gems! without gum as issued, Superb; with 2024 P.F. certificate graded **GEM 100 and GEM 100J respectively**. SMQ \$150. Estimate \$100 - 150



- 846 ★★ 1935, 3¢ Michigan Centenary (Scott 775), o.g., never hinged, Superb; with 2024 P.F. certificate graded **SUP 98**. SMQ \$75. Estimate \$50 - 75



- 844 ★★ 1935, 3¢ Wisconsin, imperf. (Scott 755), showing parts of eight adjacent stamps, o.g., never hinged, Superb; with 2022 P.S.E. certificate graded **GEM 100J**. SMQ \$120. Estimate \$80 - 120



Ex 847

- 847 ★★a 1938, Presidentials complete, and 1954, Liberty Issue complete (Scott 803-834), sets of 32 and 27, plate blocks of 4, o.g., never hinged, Fine to Very Fine. Housed in 2 special albums. Shipping weight 2.3 lbs / 1 kilo. Scott \$893. Estimate \$250 - 350



- 848 ★★/★a 1938, 1/2¢ to 50¢ Presidential issue (Scott 803-831), set of 29, plate blocks of 4, plus some duplicates, o.g., mostly never hinged / some hinged, overall Fine to Very Fine. Scott \$233.  
Estimate \$60 - 80



- 849 ★★ 1938, 2¢ John Adams and 50¢ Taft (Scott 806, 831), o.g., never hinged, Extremely Fine To Superb; each with 2024 P.F. certificate graded **XF-SUP 95**. SMQ \$100. Estimate \$60 - 80



- 850 ○ 1938, 6¢ to 25¢ Presidential issue, a high grade used group of 8 (Scott 811//829), including 6¢ John Quincy Adams -this one has an SMQ value of \$65 - all others are not listed), 8¢ Van Buren, 9¢ William Henry Harrison, 10¢ Tyler, 11¢ Polk, 15¢ Buchanan, 16¢ Lincoln (XF-S 95Q), and 25¢ McKinley, this is a great find for the used specialist, various cancels, Extremely Fine To Superb; each with 2024 P.F. certificate graded **XF-SUP 95**.  
Estimate \$80 - 120



- 851 ★★ 1938, 21¢ Chester A. Arthur (Scott 826), o.g., never hinged, Superb; with encapsulated P.S.E. certificate graded SUP 98. SMQ \$70.  
Estimate \$50 - 75



- 852 ★★ 1938, \$1 to \$5 Presidentials (Scott 832-834), a marvelously choice set of 3, \$1 and \$5 being plate number singles, o.g., never hinged, Extremely Fine To Superb; with 2005-2007 P.S.E. certificates graded **XF-SUP 95**. SMQ \$460.  
Estimate \$300 - 400



- 853 ★★a 1938, \$1 Wilson (Scott 832), plate block of 20, o.g., never hinged (minor gum skips), Very Fine. Scott \$160.  
Estimate \$60 - 80



- 854 ★★ 1954, \$1 Wilson, bright magenta & black (Scott 832g), a gem quality plate number single, o.g., never hinged, Extremely Fine; with photocopy of 2024 P.S.A.G. certificate graded **XF 90** for block. Scott \$70. SMQ \$250.

Estimate \$150 - 200



- 855 ★★a 1954, \$1 Wilson, bright magenta & black (Scott 832g), plate block of 4, beautifully well centered, o.g., never hinged, Very Fine to Extremely Fine. Scott \$400. Estimate \$200 - 300



- 856 ★★/★a 1954, \$1 Wilson, bright magenta & black (Scott 832g), plate block of 4, o.g., stamps never hinged, hinged in selvage only, Fine to Very Fine. Scott \$400. Estimate \$100 - 150



- 857 ★a 1954, \$1 Wilson, bright magenta & black (Scott 832g), two plate blocks of 4, first block o.g., one stamp is hinged, all others n.h.; second block is n.h., Fine to Very Fine; top plate block with 2013 P.S.E. certificate. Scott \$800.

Estimate \$200 - 300



- 858 ★★ 1938, \$5 Coolidge (Scott 834), near perfect centering, o.g., never hinged, Extremely Fine To Superb; with 2022 P.S.A.G. certificate graded **XF-SUP 95**. Scott \$75. SMQ \$160.

Estimate \$100 - 150



- 859 ★★ 1938, \$5 Coolidge (Scott 834), o.g., never hinged, Very Fine. Scott \$75.

Estimate \$40 - 60



- 860 ★★ 1938, 3¢ Swedes and Finns (Scott 836), o.g., never hinged, Superb; with 2003 P.S.E. certificate graded **SUP 98**. SMQ \$85.  
Estimate \$60 - 80



- 861 ★★ 1939, 1 1/2¢ Martha Washington, horizontal coil (Scott 840), a wonderfully well centered pair, o.g., never hinged, Extremely Fine To Superb; with 2023 P.F. certificate graded **XF-SUP 95**. SMQ \$65. Estimate \$40 - 60



- 862 ★★ 1939, 4¢ Madison, horizontal coil (Scott 843), line pair, o.g., never hinged, Very Fine to Extremely Fine; with 2024 Crowe certificate graded **VF-XF 85**. SMQ \$55. Estimate \$40 - 60



- 863 ★★ 1939, 1 1/2¢ Martha Washington, vertical coil (Scott 849), a gorgeous pair, o.g., never hinged, Extremely Fine To Superb; with 2023 P.S.E. certificate graded **XF-SUP 95**. SMQ \$135.  
Estimate \$75 - 100



- 864 ★★ 1939, 3¢ Printing Tercentenary and 1940, 10¢ Jane Addams (Scott 857, 878), a lovely pair of stamps, o.g., never hinged, Superb; each with 2024 P.F. certificate graded **SUP 98**. SMQ \$95. Estimate \$60 - 80



- 865 ★★ 1939, 3¢ Printing Tercentenary and 1950, 3¢ National Capital: White House (Scott 857, 990), two lovely commemoratives with essentially perfect centering, o.g., never hinged, Superb; both with 2024 P.S.E. certificates graded **SUP 98**. SMQ \$105. Estimate \$75 - 100



Ex 866

- 866 ★★a 1940, American Artists complete (Scott 884-888), complete sheets of 70, post office fresh group, o.g., never hinged, Extremely Fine. Scott \$305. Estimate \$50 - 75



- 867 ★★ 1943, 5¢ Overrun Countries: Poland (Scott 909), o.g., never hinged, Superb; with P.S.E. encapsulated certificate graded **GEM 100**. SMQ \$110. Estimate \$60 - 80



- 868 ★★ 1943, 5¢ Overrun Countries: Yugoslavia, reverse printing of flag colors (Scott 917a), o.g., never hinged, Superb; with 2024 P.F. certificate graded **GEM 100**. SMQ \$125. Estimate \$80 - 120



- 869 ★★ 1945, 3¢ Florida Statehood (Scott 927), o.g., never hinged, Superb; with 2024 P.F. certificate graded **SUP 98**. SMQ \$120. Estimate \$80 - 120



- 870 ★★ 1945, 3¢ Alfred E. Smith (Scott 937), o.g., never hinged, Superb; with 2024 P.F. certificate graded **SUP 98**. SMQ \$70. Estimate \$50 - 75



- 871 ★★ 1946, 3¢ Veterans of World War II (Scott 940), o.g., never hinged, Superb; with 2024 P.F. certificate graded **SUP 98**. SMQ \$75. Estimate \$50 - 75



- 872 ★★ 1947, 3¢ Everglades National Park (Scott 952), o.g., never hinged, Superb; with 2024 P.F. certificate graded **SUP 98**. SMQ \$70. Estimate \$50 - 75



- 873 ★★ 1948, 3¢ George Washington Carver (Scott 953), o.g., never hinged, Superb; with 2024 P.F. certificate graded **SUP 98**. SMQ \$85. Estimate \$60 - 80



- 874 ★★ 1948, 3¢ William Allen White (Scott 960), o.g., never hinged, Superb; with 2024 P.F. certificate graded **SUP 98**. SMQ \$85.  
Estimate \$60 - 80



- 878 ★★ 1951, 3¢ United Confederate Veterans (Scott 998), o.g., never hinged, Superb; with 2024 P.S.A.G. certificate graded **SUP 98**. SMQ \$95.  
Estimate \$75 - 100



- 875 ★★ 1948, 3¢ U.S.-Canada Friendship (Scott 961), o.g., never hinged, Superb; with 2014 P.S.E. certificate graded **GEM 100**. SMQ \$160.  
Estimate \$100 - 150



- 879 ★★ 1952, 3¢ Grand Coulee Dam (Scott 1009), o.g., never hinged, Superb; with 2013 P.S.E. certificate graded **SUP 98**. SMQ \$70.  
Estimate \$50 - 75



- 876 ★★ 1948, 3¢ Fort Kearny (Scott 970), o.g., never hinged, Superb; with 2024 P.F. certificate graded **SUP 98**. SMQ \$125.  
Estimate \$80 - 120



- 880 ★★ 1952, 3¢ Lafayette and 3¢ Newspaper Boys (Scott 1010, 1015), o.g., never hinged, Superb; each with 2024 P.F. certificate graded **SUP 98**. SMQ \$125.  
Estimate \$80 - 120



- 877 ★★ 1949, 3¢ Annapolis Tercentenary and 1950, 3¢ Samuel Gompers (Scott 984, 988), two commemoratives with outstandingly choice centering, o.g., never hinged, Extremely Fine To Superb; both with 2024 P.S.E. certificates graded **XF-SUP 95**. SMQ \$70.  
Estimate \$50 - 75



- 881 ★★ 1952, 3¢ Newspaper Boys and 3¢ Red Cross (Scott 1015-1016), o.g., never hinged, Superb; with 2013 and 2007 P.S.E. certificates graded **SUP 98**. SMQ \$100.  
Estimate \$60 - 80



- 882 ★★ 1953, 3¢ Ohio Statehood (Scott 1018), o.g., never hinged, Superb; with 2024 P.F. certificate graded **SUP 98**. SMQ \$110.  
Estimate \$75 - 100



- 885 ★★ 1955, 1/2¢ Franklin, wet printing (Scott 1030), outstandingly well centered, o.g., never hinged, Superb; with 2024 P.F. certificate graded **SUP 98**. SMQ \$200. Estimate \$150 - 200



- 883 ★★ 1953, 3¢ Future Farmers (Scott 1024), o.g., never hinged, Superb; with 2024 P.F. certificate graded **SUP 98**. SMQ \$85.  
Estimate \$60 - 80



- 886 ★★ 1956, 9¢ Alamo (Scott 1043), o.g., never hinged, Extremely Fine To Superb; with 2021 P.S.E. certificate graded **XF-SUP 95**. SMQ \$120.  
Estimate \$80 - 120



- 884 ★★ 1954-55, 3¢ Columbia University, 3¢ Kansas Territory, and 3¢ Pennsylvania Academy of Fine Arts (Scott 1029//1064), o.g., never hinged, Superb; each with 2024 P.F. certificate graded **SUP 98**. SMQ \$190.  
Estimate \$100 - 150



- 887 ★★a 1966, 10¢ Independence Hall, tagged (Scott 1044d), plate block of 4, o.g., never hinged, Very Fine; with 2015 P.S.E. certificate graded **VF 80**. SMQ \$160 as four singles.  
Estimate \$100 - 150



- 888 ★★ 1955, 40¢ Marshall, wet printing (Scott 1050), o.g., never hinged, Superb; with 2023 P.S.E. certificate graded **SUP 98**. SMQ \$160.  
Estimate \$100 - 150



- 889 ★★a 1956, \$5 Hamilton (Scott 1053), plate block of 4, well centered, o.g., never hinged, Very Fine. Scott \$210. Estimate \$75 - 100



- 890 ★★ 1955, 3¢ Atoms for Peace (Scott 1070), o.g., never hinged, Superb; with 2024 P.S.E. certificate graded **SUP 98**. SMQ \$75.  
Estimate \$50 - 75



- 891 ★★ 1956, 3¢ Wildlife Conservation: Salmon (Scott 1079), o.g., never hinged, Superb; with P.S.E. encapsulated certificate graded **SUP 98**. SMQ \$60. Estimate \$40 - 60



- 892 ★★ 1956, a superb graded group of 4 (Scott 1081-1084), including 3¢ Wheatland; 3¢ Labor Day; 3¢ Nassau Hall; and 3¢ Devils Tower, o.g., never hinged, Superb; each with 2024 P.F. certificate graded **SUP 98**. SMQ \$255.  
Estimate \$100 - 150



- 893 ★★ 1957, a superb graded group of 3 (Scott 1087, 1088, 1098), including 3¢ Polio; 3¢ Coast & Geodetic Survey; and 3¢ Wildlife Conservation: Whooping Cranes, o.g., never hinged, Superb; each with 2024 P.F. certificate graded **SUP 98**. SMQ \$205.  
Estimate \$100 - 150



- 894 ★★ 1957, 3¢ International Naval Review (Scott 1091), o.g., never hinged, Superb; with P.S.E. encapsulated certificate graded **SUP 98**. SMQ \$60. Estimate \$40 - 60



- 895 ★★ 1958, 3¢ Gunston Hall (Scott 1108), o.g., never hinged, Superb; with 2024 P.F. certificate graded **GEM 100**. SMQ \$165.  
Estimate \$80 - 120



- 897 ★★ 1964, 5¢ Sam Houston (Scott 1242), o.g., never hinged, Superb; with 2014 P.S.E. certificate graded **SUP 98**. SMQ \$80.  
Estimate \$60 - 80



- 896 ★★ 1958-62, a group of 4 superb graded stamps (Scott 1122//1207), including 1958, 4¢ Forest Conservation; 1959, 4¢ Dr. Ephraim McDowell; 1960, 4¢ Wheels of Freedom; and 1962, 4¢ Winslow Homer, o.g., never hinged, Superb; with 2024 P.F. certificates graded **SUP 98**. SMQ \$240.  
Estimate \$100 - 150



- 898 ★★ 1964, 5¢ John F. Kennedy (Scott 1246), o.g., never hinged, Superb; with 2014 P.S.E. certificate graded **SUP 98**. SMQ \$75.  
Estimate \$50 - 75



- 899 ★★ 1964, 5¢ Register & Vote (Scott 1249), o.g., never hinged, Superb; with 2023 P.F. certificate graded **SUP 98**. SMQ \$80.  
Estimate \$60 - 80



- 900 ★★ 1965, 5c Herbert Hoover (Scott 1269), o.g., never hinged, Superb; with 2024 P.F. certificate graded **SUP 98**. SMQ \$90.  
Estimate \$60 - 80



- 904 ★★ 1966, 5c Poland (Scott 1313), o.g., never hinged, Superb; with 2024 P.F. certificate graded **SUP 98**. SMQ \$75. Estimate \$50 - 75



- 901 ★★ 1965, 5c Florida Settlement (Scott 1271), o.g., never hinged, Superb; with 2023 P.F. certificate graded **SUP 98**. SMQ \$100. Estimate \$75 - 100



- 905 ★★ 1966, 5c Marine Corps Reserve (Scott 1315), o.g., never hinged, Superb; with 2024 P.F. certificate graded **GEM 100**. SMQ is \$95 for a Sup 98, not priced by SMQ as a Gem 100.  
Estimate \$75 - 100



- 902 ★★ 1965, 4c Lincoln, tagged (Scott 1282a), o.g., never hinged, Superb; with 2014 P.S.E. certificate graded **SUP 98**. SMQ \$95.  
Estimate \$75 - 100



- 906 ★★ 1969, 6c Apollo 8 (Scott 1371), o.g., never hinged, Superb; with 2024 P.F. certificate graded **SUP 98**. SMQ \$75. Estimate \$50 - 75



- 903 ★★ 1973, 40c Thomas Paine, tagged (Scott 1292a), o.g., never hinged, Superb. SMQ \$95.  
Estimate \$75 - 100

## 1986-2013 Issues



- 907 ★★ 1986-2000, a group of 19 superb graded stamps (Scott 1502//3389), including Scott #1502, 2004, 2170, 2182, 2188, 2248, 2404, 2421, 2532, 2537, 2628c, 2701, 2703, 2766, 2967, 3143 (GEM 100 - lightly hinged), 3144, 3167 (GEM 100 - lightly hinged), and 3389 (lightly hinged); a great opportunity to add high quality modern items to your collection! o.g., never hinged, Superb; with 2013-2022 P.S.E. or P.S.A.G. certificates graded **SUP 98** except as noted. Estimate \$250 - 350



- 908 ○ 1989-2007, a group of 19 modern used high grade stamps (Scott 2434//4178), including Sc. #2434 (Gem 100), #2468 (Gem 100), #2543, #2592, #2624b, #2630, #3000R, #3036, #3188 (Gem 100), #3227, #3235r, #3372, #3445, #3523, #3647, #3773, #3934, and #4178; all are Superb 98 unless otherwise noted! various cancels, Superb; all with 2023 P.F. certificates graded **Superb 98 or Gem 100**. Estimate \$200 - 300



- 909 ★★ 1993, \$2.90 Futuristic Space Shuttle (Scott 2543), o.g., never hinged, Superb; with 2020 P.S.A.G. certificate graded **SUP 98**. SMQ \$80. Estimate \$50 - 75



- 910 ★★ 1992, 50¢ Voyages of Columbus, single from souvenir sheet (Scott 2626c), o.g., never hinged, Superb; with 2024 P.S.A.G. certificate graded **SUP 98** plus a missing PSE cert #114109 also graded SUP 98. SMQ \$100.  
Estimate \$75 - 100



- 911 ★★ 1992, 15¢ Voyages of Columbus, single from souvenir sheet (Scott 2628b), o.g., never hinged, Superb; with 2020 P.S.A.G. certificate graded **SUP 98**. SMQ \$85. Estimate \$60 - 80

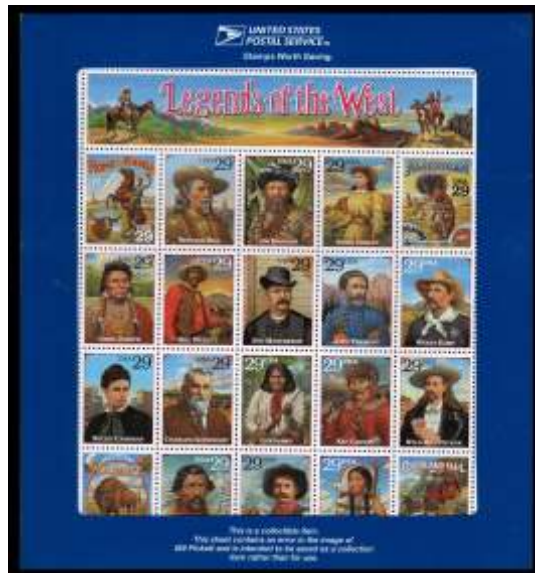

- 912 ★★ 1994, Legends of the West, recalled, miniature sheet of 20 (Scott 2870), still in the unopened original packing by the U.S.P.S., accompanied by an 80 page hard bound book (in the original book wrapper) entitled "Legends of the West" which includes an introduction by Roy Rogers and detailed information about each featured legend, along with a non-recalled miniature sheet of 20, o.g., never hinged, Very Fine. Scott \$125 ++.  
Estimate \$100 - 150



- 913 ★★ 1998, Bi-Color Re-Issue of the 1898 Trans-Miss. Stamp Designs (Scott 3209), 8 graded values including a-i missing only the #3209e, o.g., never hinged, Superb; each with P.S.E. encapsulated certificate graded SUP 98. SMQ \$680.  
Estimate \$180 - 240



- 914 ★★ 1998, \$3.20 Space Shuttle Landing (Scott 3261), o.g., never hinged, Superb; with 2015 P.S.E. certificate graded **SUP 98**. SMQ \$85.  
Estimate \$60 - 80



- 915 ★★ 2013, Inverted Jenny, miniature sheet of 6 (Scott 4806), o.g., never hinged, Superb; with 2013 P.S.E. certificate graded **SUP 98**, which notes a trivial "small unprinted spot at top left". SMQ \$125. Estimate \$80 - 120

### Modern Errors



Ex 916

- 916 ★★ 1922-2022, a selection of 6 different dramatic misperfs, including varieties of #568, 642, 1737a, 3112a, 5725b and C39, o.g., never hinged, Fine to Very Fine. Estimate \$200 - 300



- 917 ★★a 1930, 2¢ Von Steuben, printing error (Scott 689), complete sheet of 100, missing the plate number, o.g., never hinged; minor perf separations at bottom, Fine to Very Fine overall. Estimate \$400 - 600

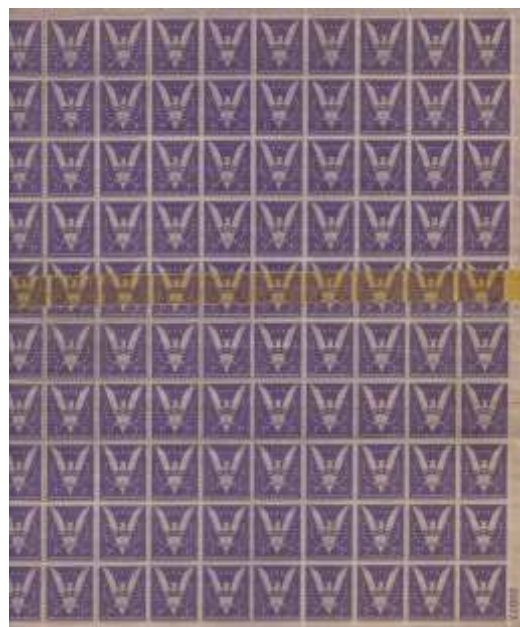

- 918 ★★ 1942, 3¢ Win the War, a full pane of 50 with Post Office splicing on 2 rows (Scott 905), most unusual, o.g., never hinged, Fine to Very Fine. Estimate \$100 - 150



- 919 ★★a 1967, 5¢ Washington, redrawn, major misperf. (Scott 1283B), perfs shifted far to the right, complete sheet of 100, o.g., never hinged, Very Fine for this. Estimate \$250 - 350



Ex 921

- 921 ★★ 1972-77, a selection of 3 different issues in full panes, dramatically misperfed, including varieties of #1455 (8¢ Family Planning), 1478 (10¢ Bicentennial) and 1720 (13¢ Bicentennial), o.g., never hinged, Fine to Very Fine. Estimate \$300 - 400



- 920 ★★ 1969, 6¢ Christmas, red omitted (Scott 1384g var.), with normal for comparison, o.g., never hinged, Very Fine. Estimate \$100 - 150



- 922 ★★a 1990, \$2 Bobcat, black (engraved) omitted (Scott 2482a), plate block of 10, o.g., never hinged, Very Fine. Scott \$2,000 as 10 singles. Estimate \$750 - 1,000



- 923 ★★ 1991 (29¢) Christmas (Santa in Chimney), plate block of 6, imperf. vertically (Scott 2579a), o.g., never hinged, Very Fine. Scott \$350 as 2 pairs. Estimate \$200 - 300



- 924 ★★ Booklet, 1996, \$6.40, with 2 panes of 32¢ Flag over Porch, die cut 9.8, major perf. shift (Scott BK228 var.), plate 11111, each pane with right column imperf. at left, o.g., never hinged, Very Fine, rare. Estimate \$400 - 600

## Airmail



- 925 ★★/★ **Airmail, 1918-33, a neat little group (Scott C1//C18)**, including Scott #C1 (x2 NH), C4 (NH), C4 (LH), C5 (NH), C6 (NH), C7 (NH), C8 (NH), C9 (NH), C10 (NH), C10a (H and thinned), C11 (H), C12 (H), and C18 (NH), o.g., some never hinged / some hinged, Fine to Very Fine overall. Scott \$702. Estimate \$150 - 200



- 926 ★★ **Airmail, 1918, 16¢ Jenny and 1923, 16¢ Winged Emblem (Scott C2, C5)**, o.g., never hinged, Fine to Very Fine. Scott \$240. Estimate \$75 - 100



- 927 ○ **Airmail, 1918, 16¢ Jenny (Scott C2)**, gorgeous centering, Extremely Fine; with 2024 P.F. certificate graded **XF 90**. Scott \$35. SMQ \$100. Estimate \$75 - 100



- 928 ★★ **Airmail, 1918, 24¢ Jenny (Scott C3)**, magnificent centering within huge jumbo margins, o.g., never hinged, Extremely Fine to Superb. Scott \$130. Estimate \$200 - 300



- 929 ★★ **Airmail, 1923, 8¢ Propeller (Scott C4)**, pair, o.g., never hinged, Fine to Very Fine. Scott \$70. Estimate \$40 - 60



- 930 ★★a **Airmail, 1923, 8¢ Propeller (Scott C4)**, block of 6 with plate number (not a plate block), well centered throughout, o.g., never hinged, Very Fine. Scott \$210. Estimate \$75 - 100



- 931 ★★ **Airmail, 1923, 24¢ Biplane (Scott C6)**, o.g., never hinged, Extremely Fine; with 2024 P.S.A.G. certificate graded **XF 90**. Scott \$130. SMQ \$250. Estimate \$150 - 200



- 932 ★★ **Airmail, 1923, 24¢ Biplane (Scott C6)**, o.g., never hinged, Very Fine; with 2024 P.S.A.G. certificate graded **VF 80**. Scott \$130. SMQ \$140. Estimate \$80 - 120



- 933 ★ **Airmail, 1923, 24¢ Biplane (Scott C6)**, wonderfully well centered, o.g., barest trace of hinge, Very Fine to Extremely Fine; with 2015 P.F. certificate graded **VF-XF 85**, plus an ungraded 2000 P.F. certificate for the block from which it came. Scott \$65. SMQ \$175. Estimate \$75 - 100



- 934 ★★ **Airmail, 1926, 10¢ Map & Planes (Scott C7)**, o.g., never hinged, Extremely Fine To Superb; with 2006 P.S.E. certificate graded **XF-SUP 95**. SMQ \$100. Estimate \$75 - 100



- 935 ★★a **Airmail, 1930-39, 5¢ Winged Globe (flat plate printing), also China Clipper complete and 30¢ Transatlantic (Scott C12, C20-C22, C24)**, a group of 5 different plate blocks of 6, o.g., never hinged, Fine to Very Fine. Scott \$480. Estimate \$150 - 200



- 936 ★★ **Airmail, 1930, 65¢ Graf Zeppelin (Scott C13)**, o.g., never hinged, nearly Very Fine; with 2008 P.S.E. certificate. Scott \$250. Estimate \$150 - 200



- 937 ★★ **Airmail, 1930, \$1.30 Graf Zeppelin (Scott C14)**, o.g., never hinged, Very Fine; with 2024 P.S.E. certificate graded **VF 80** and 2006 A.P.S. certificate. Scott \$575. SMQ \$550. Estimate \$350 - 500



- 938 ★★ **Airmail, 1930, \$1.30 Graf Zeppelin (Scott C14)**, o.g., never hinged, Fine to Very Fine; with 2007 P.S.E. certificate. Scott \$575. Estimate \$250 - 350



- 939 ★★ **Airmail, 1930, \$2.60 Graf Zeppelin (Scott C15)**, lovely centering, o.g., never hinged, Very Fine; with 2007 P.S.E. certificate graded **VF 80**. Scott \$850. Estimate \$600 - 800



- 940 ★★ Airmail, 1933, 50¢ “Chicago” Zep-  
 pelin (Scott C18), o.g., never hinged, Extremely  
 Fine To Superb; with 2023 P.F. certificate graded  
**XF-SUP 95**. Scott \$75. SMQ \$180.

Estimate \$100 - 150



- 941 ★★ Airmail, 1933, 50¢ “Chicago” Zep-  
 pelin (Scott C18), o.g., never hinged, Extremely  
 Fine; with 2024 P.S.E. certificate graded **XF 90**.  
 SMQ \$125. Estimate \$80 - 120



- 942 ★★a Airmail, 1933, 50¢ “Chicago” Zep-  
 pelin (Scott C18), plate block of 6, o.g., never  
 hinged, Very Fine. Scott \$600.

Estimate \$250 - 350



- 943 ★★a Airmail, 1933, 50¢ “Chicago” Zep-  
 pelin (Scott C18), plate block of 6, o.g., never  
 hinged (gum skip/short gum at top), Fine to Very  
 Fine. Scott \$600. Estimate \$200 - 300



- 944 ★★ Airmail, 1934, 6¢ Winged Globe  
 (Scott C19), world-class centering, wow! what a  
 stunning gem! o.g., never hinged, Superb; with  
 2021 P.S.A.G. certificate graded **SUP 98**, all  
 grades for this issue above XF-SUP 95 are ex-  
 tremely rare. SMQ \$2,100.

Estimate \$1,000 - 1,500



- 945 ★★ Airmail, 1934, 6¢ Winged Globe  
 (Scott C19), plate number single, o.g., never  
 hinged, Extremely Fine To Superb; with 2019  
 P.S.A.G. certificate graded **XF-SUP 95**. SMQ  
 \$275. Estimate \$180 - 240



- 946 ★★ Airmail, 1935, 25¢ China Clipper  
 (Scott C20), o.g., never hinged, Superb; with 2010  
 P.S.E. certificate graded **SUP 98**. SMQ \$175.

Estimate \$100 - 150



- 947 ★★ Airmail, 1935, 25¢ China Clipper  
 (Scott C20), gem centering, o.g., never hinged,  
 Superb; with 2016 P.S.E. certificate graded **SUP**  
**98**. SMQ \$175. Estimate \$100 - 150



- 948 ★★a Airmail, 1937, 20¢ and 50¢ China Clipper (Scott C21-C22), plate blocks of 6, o.g., never hinged, Fine to Very Fine. Scott \$170.  
Estimate \$60 - 80



- 949 ★★ Airmail, 1938, 6¢ Eagle, ultramarine & carmine color error (Scott C23c), o.g., never hinged, Fine to Very Fine; with photocopy of 1991 P.F. certificate for block. Scott \$325.  
Estimate \$200 - 300



- 950 ★★ Airmail, 1939, 30¢ Transatlantic (Scott C24), o.g., never hinged, Extremely Fine To Superb; with 2014 P.S.E. certificate graded **XF-SUP 95**. SMQ \$75. Estimate \$50 - 75



- 951 ★★a Airmail, 1939, 30¢ Transatlantic (Scott C24), plate block of 6, o.g., never hinged, Very Fine. Scott \$110. Estimate \$75 - 100



- 952 ★★ Airmail, 1941, 6¢ Transport (Scott C25), o.g., never hinged, Superb; with 2006 P.S.E. certificate graded **SUP 98**. SMQ \$175.  
Estimate \$100 - 150



- 953 ★★ Airmail, 1944, 8¢ Transport (Scott C26), o.g., never hinged, Superb; with 2009 P.S.E. certificate graded **SUP 98**. SMQ \$140.  
Estimate \$80 - 120



- 954 ★★ Airmail, 1941, 10¢ Transport (Scott C27), plate number single, o.g., never hinged, Superb; with 2021 P.S.E. certificate graded **SUP 98**. SMQ \$175. Estimate \$100 - 150



- 955 ★★ Airmail, 1941, 10¢, 15¢ and 30¢ Transport (Scott C27, C28, C30), o.g., never hinged, Extremely Fine To Superb; with 2017 P.S.A.G. and 2015 P.S.E. certificates all graded **XF-SUP 95**. SMQ \$135. Estimate \$75 - 100



- 956 ★★ Airmail, 1941, 15¢ Transport (Scott C28), o.g., never hinged, Superb; with 2022 P.S.A.G. certificate graded **SUP 98**. SMQ \$175. Estimate \$100 - 150



- 957 ★ Airmail, 1941, 20¢ Transport (Scott C29), Superb; with 2020 P.S.E. certificate graded **SUP 98**. SMQ \$175. Estimate \$100 - 150



- 958 ★★ Airmail, 1941, 30¢ Transport (Scott C30), o.g., never hinged, Superb; with 2006 P.S.E. certificate graded **SUP 98**. SMQ \$140. Estimate \$80 - 120



- 959 ★★ Airmail, 1947, 15¢ New York Skyline (Scott C35), o.g., never hinged, Superb; with 2007 P.S.E. certificate graded **SUP 98**. SMQ \$70. Estimate \$40 - 60



- 960 ★★ Airmail, 1949, 6¢ Alexandria Bicentennial (Scott C40), o.g., never hinged, Superb; with 2021 P.S.A.G. certificate graded **GEM 100**. SMQ \$200. Estimate \$100 - 150



- 961 ★★ Airmail, 1936-2008, a group of 5 high grade stamps (Scott C41//CE2), including C41 pair (SMQ \$60), C78b (SMQ unpriced), C114 (SMQ \$55), C145 (SMQ \$40) and CE2 (SMQ \$75), o.g., never hinged, Extremely Fine To Superb; with 2018-2023 P.S.E. certificates graded **XF-SUP 95**. SMQ \$230. Estimate \$80 - 119



- 962 ★★ **Airmail, 1949, 6¢ Wright Brothers (Scott C45)**, o.g., never hinged, Superb; with 2022 P.S.A.G. certificate graded **SUP 98**. SMQ \$95.  
Estimate \$75 - 100



- 965 ★★ **Airmail, 1971, 11¢ Jet coil (Scott C82)**, line pair, o.g., never hinged, Extremely Fine To Superb; with 2009 P.S.E. certificate graded **XF-SUP 95**. SMQ \$85. Estimate \$60 - 80



- 963 ★★ **Airmail, 1959-73, a group of 5 superb graded stamps (Scott C54//C86)**, including C54, 1959, 7¢ Balloon Jupiter; C62, 1961, 13¢ Liberty Bell; 1961, 15¢ Statue of Liberty, tagged; 1968, 20¢ red, blue & black; and 1973, 11¢ Progress in Electronics, o.g., never hinged, Superb; with 2007-2022 P.S.E. certificates each graded **SUP 98**. SMQ \$310. Estimate \$120 - 180



- 964 ★★ **Airmail, 1971, 11¢ Jet, untagged (Bureau precanceled) (Scott C78b)**, o.g., never hinged, Superb; with 2023 P.S.E. certificate graded **SUP 98**, unpriced as a pre-cancel.  
Estimate \$60 - 80



- 966 ★★ **Airmail, 1979, 25¢ Wiley Post (Scott C95)**, o.g., never hinged, Superb; with 2023 P.S.A.G. certificate graded **SUP 98**. SMQ \$140. Estimate \$100 - 150



- 967 ★★ **Airmail, 1985, 39¢ Sperry & Elmer; and 2008, 94¢ Trunk Bay (Scott C114)**, plate number singles, a lovely pair of high graded airmails, o.g., never hinged, Extremely Fine To Superb; with 2021 and 2023 P.S.E. certificates graded **XF-SUP 95**. SMQ \$95. Estimate \$75 - 100



- 968 ★★ Airmail, 1991, 40¢ Piper, A.B.N.C. printing (Scott C129), o.g., never hinged, Superb; with 2007 P.S.E. certificate graded **SUP 98**. SMQ \$60. Estimate \$40 - 60



- 969 ★★ Airmail, 2006, 63¢ Bryce Canyon (Scott C139), o.g., never hinged, Superb; with 2021 P.S.E. certificate graded **SUP 98**. SMQ \$85. Estimate \$60 - 80



- 970 ★★a Airmail, 2007, 90¢ Hagatña Bay (Scott C143), block of 4, o.g., never hinged, Extremely Fine To Superb; with 2021 P.S.E. certificate graded **XF-SUP 95**. SMQ \$160 for 4 singles. Estimate \$75 - 100



- 971 ★★ Airmail, 2008-12, a group of 6 high values (Scott C145-C150), the C148 is graded XF-SUP 95 and the others would easily grade XF 90; a great way to add these lovely high values to your airmail collection, o.g., never hinged, Extremely Fine to Superb; all with 2023 P.S.E. certificates. Estimate \$60 - 80

## Special Delivery and Registry



- 972 ★★ **Special Delivery, 1888, 10¢ blue (Scott E2)**, o.g., never hinged, Fine to Very Fine; with 2023 P.S.A.G. certificate *conservatively* graded F-VF 75. Scott \$1,150. SMQ \$900. Estimate \$500 - 750



- 973 ★ **Special Delivery, 1893, 10¢ orange (Scott E3)**, gorgeous centering, o.g., lightly hinged, Extremely Fine. Scott \$300. Estimate \$250 - 350



- 974 ★ **Special Delivery, 1894, 10¢ blue, unwatermarked (Scott E4)**, beautiful color, o.g., lightly hinged, Fine to Very Fine. Scott \$900. Estimate \$350 - 500



- 975 ○ **Special Delivery, 1895, 10¢ blue and 1914, 10¢ ultramarine (Scott E5, E9)**, both wonderfully well centered and lightly canceled, Very Fine to Extremely Fine; with 2024 P.S.A.G. and Crowe certificates graded **VF-XF 85**. SMQ \$95. Estimate \$60 - 80



- 976 ★ **Special Delivery, 1902, 10¢ ultramarine (Scott E6)**, exceptionally well centered for this issue, o.g., hinged, Extremely Fine and choice; with 2023 P.S.E. certificate graded **XF 90J**. Scott \$240. SMQ \$425. Estimate \$300 - 400



- 977 ★★ **Special Delivery, 1908, 10¢ green (Scott E7)**, excellent centering, o.g., never hinged, Very Fine. Scott \$140. Estimate \$75 - 100



- 978 ○ **Special Delivery, 1916, 10¢ pale ultramarine (Scott E10)**, a marvelously choice gem, with a socked-on-the-nose Buffalo, N.Y. duplex cancel, Extremely Fine To Superb; with 2024 P.F. certificate graded **XF-SUP 95**. Scott \$50. SMQ \$300. Estimate \$200 - 300



- 979 ★★ **Special Delivery, 1917, 10¢ blue (Scott E11c)**, o.g., never hinged, Fine to Very Fine; with 2024 P.S.E. certificate graded F-VF 75. Scott \$210. Estimate \$80 - 120



- 980 ★★ **Special Delivery, 1925, 15¢ deep orange (Scott E13)**, o.g., never hinged, Extremely Fine To Superb; with 2024 P.F. certificate graded **XF-SUP 95**. Scott \$75. SMQ \$180.  
Estimate \$100 - 150



- 981 ★★a **Special Delivery, 1925, 15¢ deep orange (Scott E13)**, block of 4, well centered, o.g., never hinged, Very Fine. Scott \$300.  
Estimate \$150 - 200



- 982 ○ **Special Delivery, 1931, 15¢ orange (Scott E16)**, Superb; with 2024 P.F. certificate graded **SUP 98**. SMQ \$75. Estimate \$50 - 75



- 983 ★★ **Registry, 1911, 10¢ ultramarine (Scott F1)**, wow! what a stamp! o.g., never hinged, Extremely Fine To Superb; with 2015 P.S.E. certificate graded **XF-SUP 95**. Scott \$160. SMQ \$450.  
Estimate \$300 - 400

## Postage Due



- 984 ★★ **Postage Due, 1879, 2¢ brown (Scott J2)**, o.g., never hinged, Fine to Very Fine; with 2024 P.F. certificate. Scott \$1,050.  
Estimate \$300 - 400



- 985 ★★ **Postage Due, 1879, 3¢ brown (Scott J3)**, o.g., never hinged, Fine to Very Fine; with 2010 P.S.E. certificate. Scott \$280.  
Estimate \$100 - 150



- 986 ★★ **Postage Due, 1896, 50¢ deep claret, D.L. watermark (Scott J44)**, sheet margin single, o.g., never hinged, almost Very Fine; with 2017 P.S.E. certificate. Scott \$925.  
Estimate \$300 - 400



- 987 ★★ Postage Due, 1914, 1¢, 2¢, 10¢ and 30¢ carmine lake, S.L. watermark, perf. 10 (Scott J52, J53, J56, J57), an attractive group, o.g., never hinged except the 30¢; natural gum skip on the 1¢, Fine or Fine to Very Fine. Scott \$690.  
Estimate \$150 - 200



- 988 ★★ Postage Due, 1914, 5¢ carmine lake, S.L. watermark, perf. 10 (Scott J55), outstandingly well centered, o.g., never hinged, Very Fine. Scott \$140.  
Estimate \$100 - 150



- 989 ○ Postage Due, 1914, 30¢ carmine lake, S.L. watermark, perf. 10 (Scott J57), exceptionally choice, beautifully well centered within jumbo margins, Very Fine to Extremely Fine; with 2024 P.F. certificate graded **VF-XF 85 J**, SMQ unpriced. Scott \$55.  
Estimate \$60 - 80



- 990 ★a Postage Due, 1917, 10¢ carmine rose, unwatermarked, perf 11 (Scott J65), block of 4, o.g., lightly hinged, Very Fine. Scott \$100.  
Estimate \$35 - 50



- 991 ★★a Postage Dues, 1959, 1/2¢ to \$5 complete (Scott J88-J101), set of 14, plate blocks of 4, o.g., never hinged, mostly Very Fine. Scott \$183.  
Estimate \$75 - 100

## Offices in China and Officials



- 992 ★★ **Offices in China, 1919, 60¢ on 30¢ orange red (Scott K14)**, o.g., never hinged, Fine to Very Fine. Scott \$260. Estimate \$80 - 120



- 993 ★ **Offices in China, 1919, \$2 on \$1 violet brown (Scott K16)**, o.g., hinged, Fine to Very Fine. Scott \$425. Estimate \$150 - 200



- 994 ★ **Post Office Dept., 1873, 30¢ black (Scott O55)**, o.g., hinged, Very Fine; with 2024 P.S.E. certificate graded **VF 80J** and 1998 P.F. certificate. Scott \$200. SMQ \$215 for 80. Estimate \$150 - 200



- 995 ★★a **War Dept., 1873, 12¢ rose (Scott O89)**, corner margin block of 4 with part imprint, o.g., never hinged, Fine. Scott \$2,800. Estimate \$400 - 600



- 996 S **War Dept., 1875 Special Printing, 10¢ deep rose, overprinted blue "Specimen" (Scott O88SD)**, an exceptional example of the scarce 10-cent departmental special printing, without gum as issued, Very Fine to Extremely Fine; with 2021 P.S.A.G. certificate *conservatively* graded **VF-XF 85** (appears XF to us, *only 119 were sold*). Scott \$1,400. Estimate \$1,200 - 1,800

### Newspaper Stamps, Parcel Post and War Savings



- 997 (★) Newspaper, 1865, 5¢ dark blue (Scott PR1), without gum as issued, nearly Fine. Scott \$750. Estimate \$100 - 150



- 998 (★) Newspaper, 1875, 5¢ dull blue, C.B.N.C. "Hard Paper" Reprint of the 1865 issue (Scott PR5), well centered for this, without gum as issued; minor toning at the top from a hinge and re-print noted on reverse with initials, Fine to Very Fine overall. Scott \$225. Estimate \$50 - 75



- 999 ○ Newspaper, 1895, \$2 scarlet, Bureau printing, unwatermarked (Scott PR108), a wonderfully choice and attractive example of this scarce newspaper high value, with neat purple Post Master's and facsimile signature hand stamp cancel, Very Fine to Extremely Fine; with 2022 P.S.A.G. certificate graded **VF-XF 85**. Scott \$1,100. Estimate \$1,000 - 1,500



- 1000 ★★/★ Parcel Post, 1913, 1¢ to \$1 complete (Scott Q1-Q12), a well centered set of 12, o.g., all never hinged except 50¢ very lightly hinged; 10¢ and 20¢ reperfed, otherwise Very Fine. Scott \$2,019. Estimate \$600 - 800



- 1001 ★★ Parcel Post, 1913, 3¢ Railway Postal Clerk (Scott Q3), a fantastic one-in-a-million gem with spectacularly perfect centering that will please the most demanding connoisseur, o.g., never hinged, Superb; with 2024 P.F. certificate graded **SUP 98**. SMQ \$1,100. Estimate \$750 - 1,000



- 1002 ★★ Parcel Post, 1913, 4¢ Rural Carrier (Scott Q4), a wonderfully choice world-class gem with truly celestial centering, o.g., never hinged, Superb; with 2024 P.F. certificate graded **SUP 98**. SMQ \$2,000. Estimate \$1,200 - 1,800



- 1003 ★★ Parcel Post, 1913, 4¢ Rural Carrier (Scott Q4), o.g., never hinged, Extremely Fine to Superb. Scott \$78. Estimate \$75 - 100



- 1004 ★★ Parcel Post, 1913, 75¢ Harvesting (Scott Q11), dazzling color and razor sharp impression as well as near perfect centering, o.g., never hinged, Very Fine to Extremely Fine; with 2019 P.S.A.G. certificate graded **VF-XF 85**. Scott \$180. SMQ \$320. Estimate \$200 - 300



- 1005 ★★/★ Parcel Post Postage Dues, 1913, 1¢ to 25¢ complete, plus Special Handling, 1925-28, 10¢ to 25¢ complete (Scott JQ1-JQ5, QE1-4a), the JQ3 has been certified by the PSE but the cert is not included, but the certificate number is written on the page, well centered throughout, o.g., all never hinged except JQ2, Very Fine to Extremely Fine. Scott \$630. Estimate \$200 - 300



- 1006 ★★a Special Handling, 1928, 15¢ yellow green (Scott QE2), plate block of 6, o.g., never hinged, Very Fine to Extremely Fine. Scott \$135. Estimate \$75 - 100



- 1007 ★ **War Savings, 1919, \$5 carmine (Scott WS5)**, impeccable centering and vibrant color for this hard to find high value, o.g., hinged, Extremely Fine; with 2023 P.F. certificate graded **XF 90** and 2008 P.S.E. certificate. Scott \$800.  
Estimate \$800 - 1,200

### Postal Stationery



- 1008 ★✉ **Envelope, 1863, Nesbitt 4th Issue, 2¢ black on buff, "U.S. POSTAGE" above, "2" touches frame (Scott U46)**, unused entire, Fine to Very Fine. Scott \$80. Estimate \$40 - 60



- 1009 ○ **Envelope, 1864, Nesbitt 4th Issue, 3¢ pink, double impression printed on reverse (Scott U58 var.)**, cut square; creases at right, otherwise Very Fine; with 2024 P.F. certificate, *rare*.  
Estimate \$200 - 300



- 1010 ★ **Envelope, 1875, Plimpton Issue, 90¢ carmine on amber (Scott U212)**, cut square, Very Fine; with 2024 P.F. certificate. Scott \$175.  
Estimate \$100 - 150



- 1011 ★✉ **Envelope, 1950, 3¢ Washington, colorless albino impression (Scott U534 var.)**, on a mint legal-size entire. An unusual error, Very Fine.  
Estimate \$50 - 75



- 1012 ★ **Envelope, War Dept., 1875, 1¢ red on amber (Scott UO45)**, cut square, Very Fine. Scott \$800.  
Estimate \$400 - 600

## Revenues



- 1013 (★) **Documentary, 1872, Third Issue, 60¢ orange & black (Scott R142)**, unused without gum, Extremely Fine. Scott \$140. Estimate \$75 - 100



- 1014 ○ **Documentary, 1872, Third Issue, \$5 green & black (Scott R149)**, excellent color, 1872 manuscript cancel; horizontal crease, Fine appearance; with 2024 P.F. certificate. Scott \$400. Estimate \$75 - 100



- 1015 ★★a **Documentary, 1914, 1¢ Numeral, D.L. watermark (Scott R207)**, plate block of 25, o.g., never hinged; perf separations between rows 3 and 4 for about the first three stamps, still a stunning large multiple, Fine to Very Fine overall. Scott \$300. Estimate \$80 - 120



- 1016 ★a **Proprietary, 1898, 1 1/4¢ violet, rouletted (Scott RB25)**, plate block of 6, o.g., hinged or hinge remnant on 3 stamps at top and at right, Fine to Very Fine. Scott \$200. Estimate \$80 - 120

## Duck Stamps



- 1017 (★) **Wines, 1942, \$500 yellow green & black (Scott RE166)**, unused without gum, Fine to Very Fine. Scott \$250. Estimate \$75 - 100



- 1019 ★ **Federal Duck Stamp, 1934, \$1 Mallards (Scott RW1)**, plate number single, o.g., hinged, Fine to Very Fine. Scott \$300. Estimate \$80 - 120



- 1018 ★★ **Potato Tax, 1935, Tax Exempt Potatoes, 2 lb black brown and 50 lb black brown (Scott RI14a, RI18a)**, booklet panes of 12, an interesting pair, the 50 lb still has the cellophane from the original booklet attached, o.g., never hinged, Very Fine. Scott \$46. Estimate \$30 - 40



- 1020 ★★/★ **Federal Duck Stamps, 1934, \$1 Mallards and 1935, \$1 Canvasbacks (Scott RW1, RW2)**, o.g., RW1 has large part o.g., RW2 is never hinged, about Fine. Scott \$1,000. Estimate \$100 - 150



- 1021 ★★ **Federal Duck Stamp, 1935, \$1 Canvasbacks (Scott RW2)**, plate number single, o.g., never hinged (gum bends), Fine to Very Fine. Scott \$700. Estimate \$200 - 300



- 1024 ★★ **Federal Duck Stamp, 1937, \$1 Scaup Ducks (Scott RW4)**, plate number single, o.g., never hinged, Fine to Very Fine. Scott \$300. Estimate \$100 - 150



- 1022 ★★ **Federal Duck Stamp, 1936, \$1 Canada Geese (Scott RW3)**, plate number single, o.g., never hinged (light gum bend), Fine to Very Fine. Scott \$325. Estimate \$100 - 150



- 1025 ★★ **Federal Duck Stamp, 1938, \$1 Pintail Drakes (Scott RW5)**, plate number single, essentially perfect centering, o.g., never hinged (tiny gum skips), Extremely Fine. Scott \$425. Estimate \$250 - 350



- 1023 ★★ **Federal Duck Stamp, 1937, \$1 Scaup Ducks (Scott RW4)**, plate number single, beautifully well centered, o.g., never hinged, Extremely Fine. Scott \$300. Estimate \$200 - 300



- 1026 ★★ Federal Duck Stamp, 1941, \$1  
**Ruddy Ducks (Scott RW8)**, plate number single,  
 o.g., never hinged, Fine to Very Fine. Scott \$225.  
 Estimate \$75 - 100



- 1027 ★★ Federal Duck Stamp, 1942, \$1  
**Baldpates (Scott RW9)**, plate number single, o.g.,  
 never hinged (natural gum wrinkle), Fine to Very  
 Fine. Scott \$225. Estimate \$60 - 80



Ex 1028

- 1028 ★★ Federal Duck Stamps, 1943-66,  
**complete for the period (Scott RW10-RW33)**, a  
 premium set of 24, all but 3 (RW19, RW20, RW22)  
 being plate number singles, o.g. (RW26 with slight  
 mount reaction), never hinged, the centering  
 ranges from Fine to Very Fine up to Extremely Fine.  
 Scott \$2,195. Estimate \$1,000 - 1,500



- 1029 ★★a Federal Duck Stamp, 1945, \$1  
**Shoveller Ducks (Scott RW12)**, well centered  
 plate block of 6, o.g., never hinged (gum skip at  
 right); the bottom right stamp with a light natural pa-  
 per wrinkle, Very Fine overall. Scott \$600.  
 Estimate \$150 - 200



- 1030 ★★ Federal Duck Stamp, 1947, \$1  
**Snow Geese (Scott RW14)**, o.g., never hinged,  
 Superb; with 2023 P.S.E. certificate graded **SUP**  
**98**. SMQ \$600. Estimate \$350 - 500



- 1031 ★★ Federal Duck Stamp, 1953, \$2 Blue-winged Teals (Scott RW20), o.g., never hinged; a tiny gum skips, Extremely Fine; with 2019 P.S.E. certificate graded **XF 90**. SMQ \$165.

Estimate \$150 - 200



- 1032 ★★ Federal Duck Stamps, 1964, \$3 Nene Geese; 1965, \$3 Canvasback Drakes; and 1966, \$3 Whistling Swans (Scott RW31-RW33), a group of 3 plate number singles, o.g., never hinged, Very Fine. Scott \$300.

Estimate \$100 - 150



- 1033 ★★ Federal Duck Stamp, 1971, \$3 Cinnamon Teals (Scott RW38), o.g., never hinged, Superb; with 2007 P.S.E. certificate graded **SUP 98**. Scott \$43. SMQ \$175. Estimate \$100 - 150



- 1034 ★★a Federal Duck Stamps, 1976, \$5 Canada Geese; 1977, \$5 Ross's Geese; and 1978, \$5 Hooded Merganser (Scott RW43-RW45), a group of 3 plate blocks of 4, o.g., never hinged, Very Fine. Scott \$140.

Estimate \$60 - 80



- 1035 ★★ Federal Duck Stamp, 1992, \$15 Spectacled Eider (Scott RW59), o.g., never hinged, Extremely Fine To Superb; with 2023 P.S.E. certificate graded **XF-SUP 95**. SMQ \$150.

Estimate \$100 - 150



- 1036 ★★ Federal Duck Stamp, 1997, \$15 Canada Geese (Scott RW64), o.g., never hinged, Extremely Fine To Superb; with 2024 P.F. certificate graded **XF-SUP 95**. SMQ \$95. Estimate \$60 - 80



- 1037 ★★ Federal Duck Stamp, 2005, \$15 Hooded Mergansers, type I (Scott RW72, RW73), and 2006, \$15 Ross's Goose, a lovely pair of ducks, o.g., never hinged, Extremely Fine To Superb; with 2014-15 P.S.E. certificates graded **XF-SUP 95**. SMQ \$130. Estimate \$80 - 120



- 1038 ★★ Federal Duck Stamp, 2009, \$15 Long-Tailed Duck, souvenir sheet of 1 (Scott RW76b), one-in-a-million quality, o.g., never hinged, Superb; with 2023 P.S.E. certificate graded **Gem 100**. Scott \$60. SMQ \$300. Estimate \$100 - 150



Ex 1039

- 1039 ★★ Federal Duck Stamps, 2017-24, a group of 5 souvenir sheets (Scott RW84A/RW90A), includes RW84A, RW87A, RW88A, RW89A, and RW90A, o.g., never hinged, Extremely Fine. Scott \$190. Estimate \$60 - 80



- 1040 ★★ **Federal Duck Stamp, 2018, \$25 Mallards (Scott RW85)**, o.g., never hinged, Extremely Fine To Superb; with 2019 P.S.E. certificate graded **XF-SUP 95**. SMQ \$110.  
Estimate \$75 - 100



- 1041 ★★ **State Duck Stamp, California, 1972, \$1 Canvasbacks (Scott 2)**, o.g., never hinged; minor toning (as often for this issue), otherwise Very Fine. Scott \$1,100. Estimate \$100 - 150



- 1042 ★★ **State Duck Stamp, Tennessee, 1979, \$5 Mallards (Scott TN 2)**, still on the original backing sheet, Very Fine. Scott \$400.  
Estimate \$100 - 150

## Collections, Accumulations and Groups

- 1043 ★/○ **1851-1970, a large mint and used collection**, housed in 3 Scott albums: the first is predominately mint hinged throughout, heavy in the Washington-Franklins and has most of the value; the second album is mainly used stamps from the 20th century and then many commemorative singles; and the third album is back of the book including airmails, postage dues and a decent section of inexpensive revenues. A great collection with lots of finds! A few minor faults, overall Fine to Very Fine. We have imaged much of the first album and some of the third to give a flavor of the lot. Scott approximately \$12,180+.  
Estimate \$1,500 - 2,000

- 1044 ★ **1852-1999, a mint and used collection in 6 luxurious Davo hingeless albums**, older issues are mainly used, issues from the 1930's on are mixed mint and used (even including canceled se-tenant sheets), with much modern never hinged postage, plus some airmail and other back-of-the-book. No rarities but many hundreds of stamps, generally Fine to Very Fine. The albums alone retail for more than our estimate for the whole lot. Shipping weight 31 lbs / 14 kilos.  
Estimate \$300 - 400

- 1045 ★★/★/○ **1852-2000, a misc. accumulation and hodge-podge**. 2 big boxes of fun, including a couple Scott National albums (mostly modern postage with modest coverage of older issues), a couple albums of modern used, plate blocks galore and a bit of U.N. The postage seems to win on this one. Shipping weight 43 lbs / 19.5 kilos.  
Estimate \$100 - 200

- 1046 ★★/★/○ 1857-1992, a very extensive, mostly mint collection, packed with better sets and singles**, attractively arranged in mounts in 2 Scott American albums. Regular issues include a scattering of mostly used 19th century and weak Washington-Franklins, then (mint) the 1922-23 issue complete (551-573, LH), 1923 perf. 10 complete, Kans.-Nebr. complete, Presidentials complete, and then virtually complete to 1988. Mint commemoratives include Columbians to the 30¢, Trans-Mississippi to the 10¢, Pan-Americans complete, Louisiana Purchase and Jamestown complete, and then virtually complete from 1919 to 1992 (but no White Plains souvenir sheet). Airmail issues are complete mint to 1988 less only the 1930 Zeppelin set. There are a few special delivery and other back-of-the-book issue (but nothing great) and many booklet panes. Centering averages Fine to Very Fine for the more expensive early mint issues, and Very Fine for the balance; the few used are mediocre. Early mint issues are mainly o.g., hinged, with extensive NH later. Only a few inconsequential faults noted. All in all a really nice intact collection with much value for the collector, or for the dealer looking for better items. A small sampling has been imaged. Shipping weight 9.5 lbs / 4.3 kilos. Scott approximately \$8,000.  
Estimate \$1,500 - 2,000
- 1047 ★/○ 1857-2000, a massive accumulation of collections in albums**, including 9 Scott National albums, 2 Minuteman albums, 2 Harris albums, 5 plate block albums, and several misc. albums - 31 albums total. Notable are an album with about \$4000 catalog value of decent items including Columbians and other early commemoratives, also \$2 and \$5 Washington-Franklins and Kans.-Nebr. complete; an album with over \$4000 catalog value in 1857-69 issues mint no gum or regummed; another with about \$1500 catalog value; and many in the \$100 to \$300 catalog value range; also a couple albums of revenues. Quite a range here, with value in the 1857 to 1938 period, plus some back-of-the-book, and lots and lots of modern postage on pages. Mint never hinged, mint hinged, mint no gum and used. Mixed condition with some faults (as would be expected), but with much Fine to Very Fine. There's real value here to be extracted. Shipping weight 120 lbs / 54.5 kilos. Scott \$16,000 ++. Estimate \$1,000 - 1,500
- 1048 ★/○ 1857-1952, a small mint and used collection**, 107 stamps, hinged on 7 collector-made blank pages, including definitives, commemoratives and a few early airmail, with moderately better values including 1869 Pictorials, Columbians, Trans-Mississippi etc. Occasional faults and some of the unused are without gum, otherwise generally Fine to Very Fine. Scott \$2,900. Estimate \$300 - 400
- 1049 ★/○ 1870-2013, a mint and used collection**, housed in three 3-ring binders and mounted on pages. There is some value in the classics which are all used but nothing that is high value; much of the real value is in singles, strips and blocks of face which also includes a group of forever sheets at the back of binder 3; there are a few used high value airmails which are neat; total face value is \$650+; and includes some airmail and back-of-the-book such as #C4-6 and C18 used with the balance being mostly mint. A useful lot with many little tidbits throughout. A few images of better pages to give a flavor of the lot. Scott approximately \$2,000+. Estimate \$400 - 600
- 1050 ★/○ 1880's-2000's, a massive accumulation of odds & ends**, housed in 5 large boxes. Noteworthy are:  
**Face value postage**, including a nice section in full sheets, with some better values from the early 1930's, plus an ample assortment of plate blocks neatly organized in glassines;  
**Small collections on loose pages**, 1930's onward, with some moderately better (mint C1, C3 and the like) and much neatly mounted newer issues;  
**Small collections in older albums**, mainly used stamps, with occasional blocks;  
**Stock pages filled with mint and used**, some all different, some heavily duplicated, mostly values in the \$50 and down catalog value range, but the value does add up because there is a lot of it;  
**Used in small boxes** (mostly bundleware);  
**Some more exotic items**, including souvenir cards and panels, inauguration covers signed Nancy Reagan, and more.  
 In mixed condition as would be expected, but with enough Fine to Very Fine to make this an interesting and very worthwhile lot. Inspection will definitely help to appreciate fully. Shipping weight 155 lbs / 70.5 kilos. Estimate \$500 - 750

- 1051 ★★/★ 1887-1976, a small "investment" holding of moderately better items**, assembled around the year 1980, consisting of 70 mostly different U.S. stamps, in mounts on specially printed and annotated pages, ranging in catalog value from \$350 (#461, Fine to Very Fine, NH) down to \$1.60. Includes numerous definitives, commemoratives, a few airmail and some duck stamps, with a few plate blocks as well. Catalog values: 46 items are never hinged (2 with large gum skips), catalog value \$1965; 13 are o.g. hinged, catalog value \$578; 10 are regummed, catalog value \$433 as o.g.; and one (#679) is precanceled, catalog value \$22.50. There is some value in the items in decent condition cataloging \$100 or more (#214, 348 pair, 351, 461, 578 and RW4). Centering is generally Fine to Very Fine, a few modern items better, a few older ones less. The owner's detailed inventory is enclosed, with our notes on condition, and imaged for reference (original cost apparently \$2400). A sampling has been imaged. Shipping weight 1.8 lbs / 0.8 kilos. Scott \$2,999. Estimate \$400 - 600
- 1052 ★/(★) 1890-95, Small Banknotes to 1st Bureau Issue, a nicely centered group of 11 different (Scott 219//269)**, including unwatermarked #219, 221, 231 and 247; and DL watermark #265, 266-267, 268, 269, 270 and 273. Fresh colors, #219 and 221 are regummed, others are o.g. (some disturbed o.g.), hinged or hinge remnant, #231 is n.h. but creased, overall mostly Very Fine. Scott \$635 as o.g. Estimate \$150 - 200
- 1053 ★/○ 1893-1965, a mint and used accumulation**, housed in 5 albums, with a few items from the 19th century but this is predominately 1920's and up. About 50/50 mint and used, all the mint is hinged, Fine. Scott approximately \$2,000. Estimate \$100 - 150
- 1054 ○ 1898-1913, an eclectic group of 49 used stamps**, including Sc. #286 (x2), 289 (x2), 290, 300-310, 327, 397-400A, 399, 400, 400A, 563, 564, 565, 566, 567, 568, 570, 570 (block of 4), 571, 571 (block of 4), 572, 573, 576 (block of 4), E5, E6 (x2), E8 (x2), E9 (x2) and Q5 (x2); an attractive offering, various cancels, overall Fine to Very Fine. Scott \$553. Estimate \$75 - 100
- 1055 ★★ 1901-36, a selection of high quality mint**, housed in a small stock book, including some nice singles such as 1¢ and 2¢ Pan-Americans, a 50¢ Chicago Zeppelin, and a large selection of imperfs including singles, pairs, blocks and plate blocks. Apparently all mint n.h. Loaded with possible Gem 100 items. A terrific lot for the collector. Fully imaged on the web. Shipping weight 1.25 lbs / 0.5 kilos. Scott \$1,800+. Estimate \$400 - 600
- 1056 ★★ 1917-63, a miscellany**, including #623 (block of 6), 832 (3 plate blocks of 4), 833 (x6), 10 complete booklets (BK56, BK80, BK103, BK109, two BKC3, BKC4, BKC6, BKC9, BKC10), and a sheet of the 29¢ Hank Williams, o.g., never hinged, generally Fine to Very Fine. Scott \$571. Estimate \$100 - 150
- 1057 ★★a 1929, an accumulation of the Kansas-Nebraska issue**. Mostly in large blocks. **Kans.** includes 1¢ (x100; \$500), 1½¢ (x118; \$767), 3¢ (x6; \$105), 4¢ (x8; \$140), 5¢ (x6; \$150) and 6¢ (x6; \$300). **Nebr.** includes 1½¢ (x146; \$876), 3¢ (x10; \$220), 4¢ (x6; \$210), 5¢ (x4; \$120), 6¢ (x5; \$150), 7¢ (x6; \$270) and 9¢ (x8; \$560). All o.g., never hinged, generally Fine or better. Scott \$4,368. Estimate \$600 - 800
- 1058 ★★ 1931-90, an interesting selection of commemorative plate blocks (Scott 703//2415)**, plus a group of airmail plate blocks; minimal duplication, mostly unique Scott numbers, o.g., mostly never hinged, Very Fine. Scott approximately \$300+. Estimate \$100 - 150
- 1059 ✉ 1931-2001, a large interesting FDC collection**, approximately 1800, including State Parks, Prexies (two of the \$1), Famous Americans, Overrun Countries, Birds and Flowers, States, States and Airmail stamps and a few first flights. Some are even on the oversized envelopes. It appears this collector was attempting to get every commemorative stamp issued on a FDC; virtually all are in binders and identified by Scott number. This lot will provide hours of fun for the FDC enthusiast! Shipping weight 50 lbs / 22.7 kilos. Estimate \$100 - 150
- 1060 ★★ 1933-59, a collection of mint commemorative plate blocks**, including Farley imperfs, Prexies, Famous Americans, Overrun Countries, Chinese Resistance (906), Ameripex '86 sheets complete and more. Predominately in mounts on Minkus pages and a few on black pages in two albums, very clean throughout, Fine to Very Fine. Scott \$750+. Estimate \$150 - 200

- 1061 ★★ 1933-89, a group of 7 souvenir sheets (Scott 730//C126a)**, including 1933, 1¢ A.P.S., souvenir sheet of 25, 1933, 3¢ A.P.S., souvenir sheet of 25, 1934, National Stamp Exhibition, souvenir sheet of 6, 1934, 3¢ A.P.S., souvenir sheet of 6, 1934, 1¢ Trans-Mississippi Philatelic Exposition, souvenir sheet of 6, 1989, UPU Congress, souvenir sheet of 4 and Airmail, 1989, 45¢ U.P.U. Congress, single from souvenir sheet, o.g., never hinged, Very Fine to Extremely Fine. Scott \$105. Estimate \$40 - 60
- 1062 ★ 1944, a specialized collection of the Overrun Countries issue (Scott 909-921)**, an interesting array of the commemorative issue documenting a variety of printing, plate flaws and paper variations in singles of each Scott number all neatly mounted on album pages and identified; includes a block of 28 with the 3rd stamp missing the second N in Netherlands; block of 28 clearly showing the KORPA error; plus a complete set of plate blocks of 6 with country inscribed in selvage (a few with duplicates); includes 4 FDC's with the blocks of 4 and few certified copies of the reverse printing color errors (915a and 916a); a great collection for this issue! o.g., hinged, Extremely Fine. Estimate \$200 - 300
- 1063 ★★ 1984-2012, a modern mint NH collection, nearly complete for the period**, in mounts in two thick Scott National albums, including souvenir sheets and se-tenant issues. Perhaps 30-50 stamps are missing (a few are used), otherwise they're all there, spot check shows all o.g., never hinged, Fine to Very Fine. Shipping weight 13.5 lbs / 6.1 kilos. Scott approximately \$3,000. Face Value \$1,450. Estimate \$600 - 800
- 1064 ○ Precancels, 1920's-80's, an extensive specialized collection.** Many hundreds of stamps in 4 binders. Includes an elegant printed album of precancels from the 1920's, with states "A" through "W". Also a binder of Kansas precancels, 1920's-70's. And 2 albums of mainly Presidential issues of the 1930's-40's, plus some Americana Series issues of the 1970's. An attractive lot for the precancel maven, generally Fine to Very Fine. A small sampling has been imaged. Shipping weight 12 lbs / 5.5 kilos. Estimate \$250 - 350
- 1065 ○ Precancels, 1920's-60's, a very extensive collection.** Many hundreds (if not thousands) of stamps, mainly from the 1920's-30's, hinged on blank pages in 3 thick binders. Much variety here, with most states apparently represented, generally Fine to Very Fine. A small sampling has been imaged. Shipping weight 23 lbs / 10.4 kilos. Estimate \$200 - 300
- 1066 ○ Precancels, 1920's-60's, an extensive collection.** Many hundreds of stamps, mainly from the 1920's-40's, hinged on blank pages in 2 thick binders. One binder with "N" states (Nebraska, New Jersey, New York and North Carolina), the other binder with "O" through "W" states. Much variety here, generally Fine to Very Fine. A small sampling has been imaged. Shipping weight 15 lbs / 6.8 kilos. Estimate \$150 - 200
- 1067 ★★ Airmail, 1918-2009, a nearly complete mint collection (Scott C1-C12, C16-C147)**, missing only the 1930 Zeppelin set, with many extras, all in mounts and housed in a White Ace Album with slipcase; selected for centering (many suitable for grading), even includes a 1974 uncirculated Eisenhower dollar! In nice condition throughout, spot check shows all o.g., never hinged, some Very Fine, some Fine to Very Fine. See images on the website. Scott \$1,100+. Estimate \$200 - 300
- 1068 ★★/★ Airmail, 1918-2009, a mint collection (Scott C1//C46)**, in mounts on album pages; some n.h. included but all (except 1) were selected for their outstandingly choice centering! Extremely Fine. Scott approximately \$425. Estimate \$120 - 180

- 1069 ★ Rocket Mail, 1936, a lovely specialized collection**, housed in a limited edition (No. 4) album with slip case of *The First International Rocket Mail USA-Mexico July 2, 1936*, the first part of the album is 64 pages, which is the book written by Oliver Rumbel and published 1956 by Post 37 in McAllen, Texas, the album also features examples on cover in matched sets, errors in spelling of DISPATCHED (missing "T"); a cover damaged by explosion and marked as such; and numerous blocks, pairs and singles plus errors and several examples of experimental covers; this is a fascinating collection combining the book and many lovely examples for the rocket mail enthusiast; in excellent condition overall and all imaged on the website.  
Estimate \$1,500 - 2,000
- The concept of rocket mail was that of the Post Commander's 16 y.o. son whose hobbies were rocketry and stamp collecting in an effort to pay off the mortgage for Post 37 back in 1936. Both US and Mexico postal authorities were reluctant at first but ultimately agreed and the effort garnered significant international press. Approximately 1,000 letters were sent across the river via rockets that day and then sold to collectors.*
- 1070 ★★/★/○ Back-of-the-Book, 1873-2001, a mint and used collection**, includes airmails, special delivery and officials, housed and identified on Scott pages; a good amount of n.h. with most all airmails being mint, n.h.; some faults to be expected and limited to a few special deliveries and some officials; many useful items here! All imaged on the website. Scott \$2,850+. Estimate \$300 - 400
- 1071 ▲ Postage Dues, 1925-31, a group of 4 high values in large blocks, on pieces**, with a total of \$297.96 in postage due face value; rarely seen in such large used multiples on pieces, Fine to Very Fine. Estimate \$100 - 150
- 1072 ★★ Federal Duck Stamps, 1973-96, an accumulation (Scott RW51//RW63)**, includes RW22, RW40 (no gum) RW 42 (H), RW42 (PB of 4 NH), RW 43 (H), RW 45 (Plt # single NH), RW51; RW52 PB of 4; RW55 (2 PB of 4, one BK of 4 and single); RW56 plate no. pair; RW57; RW58, RW59 singles and blocks plus, RW63 with 2022 P.S.E. certificate graded **VF-XF 85**, Very Fine to Extremely Fine. Scott \$858. Estimate \$150 - 200
- 1073 ★ Face value postage, 1980-2019, a miscellany**, featuring a dozen full sheets of Forever stamps plus more sheets with higher denominations from 15¢ and up, plus an album of Commemorative Super Bowl stamps at 42¢ each; total face is \$339.84. Shipping weight 6 lbs / 2.7 kilos. Estimate \$200 - 300
- 1074 ★★ Face value postage, 1990's-2000's, a group of 32¢ and 33¢ booklets**, plus a 20¢ and G series; also includes 10 Scott #1623c and 1623Be booklets; a small little lot with a face value of \$71.50, o.g., never hinged, Very Fine. Estimate \$35 - 50

## Confederacy and Cuba



- 1075 ○ **Confederacy, 1861, 5¢ Jefferson Davis, green (Scott 1)**, 4 large margins, light North Carolina c.d.s., Very Fine to Extremely Fine; with 2024 P.S.A.G. certificate graded **VF-XF 85**. Scott \$175. Estimate \$150 - 200



- 1076 ★/(★) **Confederacy, 1862-64, a selection of 6 stamps (Scott 6//13)**, including #6, 8, 12 (three different shades) and 13, each with large margins all around, o.g. (except #13 without gum), Very Fine. Scott \$562. Estimate \$150 - 200



- 1077 ○ **Cuba, 1898-99, Puerto Principe Provisional, 3 cents. on 3m orange brown (Scott 180-181)**, both types of the surcharge in a se-tenant horizontal pair, with neat Puerto Principe c.d.s.'s, Fine to Very Fine; with 2024 P.F. certificate. Scott \$500. Estimate \$200 - 300

## Hawaii



- 1078 ○ **Hawaii, 1853, King Kamehameha III, 5¢ blue on thick white wove paper (Scott 5)**, into frameline at top; large thin, Very Good. Scott \$1,900. Estimate \$200 - 300



- 1079 (★) **Hawaii, 1853, King Kamehameha III, 13¢ dark red on thick white wove paper (Scott 6)**, unused without gum, nearly Fine. Scott \$900. Estimate \$75 - 100



- 1080 (★) **Hawaii, 1861, King Kamehameha III, 5¢ blue on thin bluish wove paper (Scott 9)**, 4 margins, unused without gum, Fine. Scott \$400. Estimate \$60 - 80



- 1081 ○ **Hawaii, 1861, King Kamehameha III, 5¢ blue on thin bluish wove paper (Scott 9)**, four full margins, bar cancel, Fine. Scott \$400. Estimate \$60 - 80



- 1082 ★★ Hawaii, 1868, King Kamehameha III, 5¢ blue, re-issue (Scott 10), sheet margin single, o.g., never hinged, Extremely Fine. Scott \$28.  
Estimate \$30 - 40



- 1083 ★★ Hawaii, 1868, King Kamehameha III, 5¢ blue, re-issue, line through "Honolulu" variety (Scott 10a), position 2, in pair with normal, o.g., never hinged, Extremely Fine. Scott \$350.  
Estimate \$200 - 300



- 1084 Sa Hawaii, 1868, King Kamehameha III, 5¢ blue, re-issue, overprinted "Specimen" (Scott 10SA), block of 4, unused without gum, Very Fine. Scott \$130.  
Estimate \$60 - 80



- 1085 Sa Hawaii, 1868, King Kamehameha III, 13¢ dull rose, re-issue, overprinted "Specimen" (Scott 11SA), corner margin block of 4, o.g., two stamps (top right and lower left) hinged and other two are never hinged, Very Fine to Extremely Fine. Scott \$130.  
Estimate \$75 - 100



- 1086 S Hawaii, 1868, King Kamehameha III, 13¢ dull rose, re-issue, overprinted "Specimen" (Scott 11SB), period omitted, tropicalized o.g., hinge remnant, Very Fine centering. Scott \$600.  
Estimate \$100 - 150



- 1087 ★ Hawaii, 1889, King Kamehameha III, 13¢ orange red, reprint (Scott 11R), sheet margin single, o.g., hinged, Fine to Very Fine. Scott \$300.  
Estimate \$100 - 150



- 1088** ○ **Hawaii, 1889, King Kamehameha III, 13¢ orange red, reprint (Scott 11R)**, jumbo margins, light favor cancel, Fine to Very Fine. Scott \$300 as mint. Estimate \$100 - 150



- 1092** ★ **Hawaii, 1865, Numeral, 5¢ blue on blue (Scott 21)**, position 9-A-V, o.g., hinge remnant, Very Good to Fine. Scott \$900 for no gum. Estimate \$100 - 150



- 1089** ★ **Hawaii, 1863, Numeral, 1¢ black on grayish (Scott 15)**, position 4-B-III, small part o.g., Fine. Scott \$650. Estimate \$200 - 300



- 1093** ★ **Hawaii, 1864, Numeral, 1¢ black (Scott 23)**, position 8-A-VI, o.g., lightly hinged, Fine to Very Fine, *scarce with o.g.*, Earl Hackey handstamp on the reverse. Scott \$300 for no gum. Estimate \$150 - 200



- 1090** ○ **Hawaii, 1863, Numeral, 2¢ black on grayish (Scott 16)**, position 3-E-III, red cancel; tiny facial scuff at top, otherwise Fine to Very Fine. Scott \$850. Estimate \$150 - 200



- 1094** (★) **Hawaii, 1864, Numeral, 2¢ black (Scott 24)**, position 7-A-IX, a bottom left corner margin single with magnificent margins, unused without gum, Extremely Fine. Scott \$350 for no gum. Estimate \$200 - 300



- 1091** ★ **Hawaii, 1864, Numeral, 1¢ black (Scott 19)**, position 6-A-V, o.g., hinge remnant; natural paper inclusion on front, Fine to Very Fine. Scott \$625 for no gum. Estimate \$200 - 300



- 1095** (★) **Hawaii, 1865, Numeral, 1¢ dark blue (Scott 25)**, position 11-A-I, unused without gum, Fine. Scott \$350 for no gum. Estimate \$100 - 150



- 1096 (★) **Hawaii, 1865, Numeral, 2¢ dark blue (Scott 26)**, position 10-A-VIII, unused without gum, about Fine. Scott \$350 for no gum.  
Estimate \$75 - 100



- 1097 ★ **Hawaii, 1861, King Kamehameha IV, 2¢ pale rose, horizontally laid paper (Scott 27)**, clear to huge margins on 3 sides including sheet margin at top, just in at bottom, o.g., small hinge remnant, nearly Fine. Scott \$350.  
Estimate \$75 - 100



- 1098 ★ **Hawaii, 1861, King Kamehameha IV, 2¢ pale rose, vertically laid paper (Scott 28)**, o.g., hinge remnant, Fine. Scott \$325.  
Estimate \$60 - 80



- 1099 ★ **Hawaii, 1863, King Kamehameha IV, 2¢ carmine rose, vertically laid paper (Scott 28a)**, o.g., hinged, nearly Fine. Scott \$325.  
Estimate \$60 - 80



- 1100 ★★/★a **Hawaii, 1869, King Kamehameha IV, 2¢ red, re-issue (Scott 29)**, corner margin block of 4, o.g., hinged at top right, 3 stamps never hinged; margin creases, still Very Fine. Scott \$240.  
Estimate \$100 - 150



- 1101 ★★ **Hawaii, 1864, King Kamehameha IV, 2¢ rose vermilion (Scott 31)**, part imprint single, incredibly well centered, o.g., never hinged, Extremely Fine to Superb. Scott \$150.  
Estimate \$150 - 200



- 1102 ★★ **Hawaii, 1871, King Kamehameha V, 6¢ yellow green (Scott 33)**, sheet margin single, o.g., never hinged, Fine to Very Fine. Scott \$100.  
Estimate \$75 - 100



- 1103 ★ Hawaii, 1882, King David Kalakaua, 2¢ lilac rose (Scott 38), o.g., hinge remnant, Fine to Very Fine. Scott \$125.  
Estimate \$60 - 80



- 1107 ○ Hawaii, 1883, King Kamehameha I, 25¢ dark violet (Scott 47), lightly canceled, Very Fine. Scott \$65.  
Estimate \$40 - 60



- 1104 ★★ Hawaii, 1883, King David Kalakaua, 10¢ vermilion (Scott 45), o.g., never hinged, Fine to Very Fine. Scott \$100.  
Estimate \$75 - 100



- 1108 (★) Hawaii, 1883, King William Lunalilo, 50¢ red (Scott 48), gorgeous centering, unused without gum; tiny natural paper inclusion, Extremely Fine. Scott \$200 for o.g.  
Estimate \$50 - 75



- 1105 ★★ Hawaii, 1883, Prince William Leleiohoku, 12¢ red lilac (Scott 46), o.g., never hinged, Fine to Very Fine. Scott \$225.  
Estimate \$150 - 200



- 1109 ★★ Hawaii, 1883, Queen Emma, \$1 rose red (Scott 49), fresh vivid color, o.g., never hinged, Fine to Very Fine. Scott \$675.  
Estimate \$300 - 400



- 1106 ★★ Hawaii, 1883, King Kamehameha I, 25¢ dark violet (Scott 47), o.g., never hinged; mild gum toning, otherwise Very Fine. Scott \$350.  
Estimate \$100 - 150



- 1110 ★★/★a Hawaii, 1889, King Kamehameha IV, 2¢ carmine, reprint (Scott 51), a lovely block of 4, o.g., top left stamp lightly hinged, other 3 stamps never hinged; some gum toning, otherwise Extremely Fine. Scott \$200. Estimate \$100 - 150



- 1111 ○ Hawaii, 1890, King Kamehameha V, 5¢ deep indigo (Scott 52C), target cancel, Very Fine. Scott \$150. Estimate \$80 - 120



- 1112 ★★ Hawaii, 1893, Provisional Govt., 12¢ red lilac, red overprint (Scott 63), imprint single, o.g., never hinged, nearly Very Fine. Scott \$400 for hinged. Estimate \$250 - 350



- 1113 ★★ Hawaii, 1893, Provisional Govt., 25¢ dark violet, red overprint (Scott 64), exceptionally well centered, o.g., never hinged (some minor mount reaction), Very Fine. Scott \$70. Estimate \$40 - 60



- 1114 ★★ Hawaii, 1893, Provisional Govt., 2¢ rose vermilion, black overprint (Scott 65), magnificent centering within jumbo margins, o.g., never hinged, an Extremely Fine gem. Scott \$200. Estimate \$150 - 200



- 1115 ★★ Hawaii, 1893, Provisional Govt., 2¢ rose vermilion, black overprint (Scott 65), part imprint single, o.g., never hinged, Fine to Very Fine. Scott \$200. Estimate \$100 - 150



- 1116 ★ Hawaii, 1893, Provisional Govt., 12¢ red lilac, black overprint (Scott 69), part imprint single, o.g., lightly hinged, Very Fine. Scott \$350. Estimate \$200 - 300



- 1117 ★★ Hawaii, 1893, Provisional Govt., 50¢ red, black overprint (Scott 72), o.g., never hinged, Very Fine. Scott \$180.  
Estimate \$120 - 180



- 1118 ★ Hawaii, 1893, Provisional Govt., \$1 rose red, black overprint (Scott 73), o.g., minimally hinged, Fine to Very Fine. Scott \$160.  
Estimate \$60 - 80



- 1119 ★★a Hawaii, 1894-99, Stars and Palms, 10¢ yellow green, and Statue of Kamehameha I, 5¢ blue (Scott 77, 82), blocks of 4, o.g., never hinged, Fine to Very Fine. Scott \$152.  
Estimate \$60 - 80



- 1120 ★★a Hawaii, 1894, S.S. "Arawa", 12¢ blue (Scott 78), block of 4, o.g., never hinged, Very Fine. Scott \$150.  
Estimate \$80 - 120



- 1121 ★ Hawaii, 1899, View of Honolulu, 2¢ rose, "flying goose" flaw (Scott 81 var.), o.g., hinged, Fine to Very Fine. Scott \$350.  
Estimate \$150 - 200



- 1122 ★★ Hawaii, Official, 1896, 2¢ green (Scott O1), o.g., never hinged, Very Fine. Scott \$90.  
Estimate \$50 - 75



- 1123 ★★ Hawaii, Official, 1896, 5¢ black brown (Scott O2), o.g., never hinged (gum skips), Very Fine. Scott \$90.  
Estimate \$50 - 75



- 1124 ★★ Hawaii, Official, 1896, 10¢ bright rose (Scott O4), o.g., never hinged, Fine to Very Fine. Scott \$90.  
Estimate \$40 - 60



- 1125 ★★ Hawaii, Official, 1896, 12¢ orange (Scott O5), o.g., never hinged, Fine to Very Fine. Scott \$110. Estimate \$50 - 75



- 1126 ★★ Hawaii, Official, 1896, 25¢ gray violet (Scott O6), o.g., never hinged, Very Fine. Scott \$130. Estimate \$60 - 80



- 1127 (★) Hawaii, Kahului Railroad, 1894, 6¢ red and 18¢ black, horizontal pairs, without gum as issued, Fine to Very Fine. Meyer-Harris 152, 154. Estimate \$100 - 150



- 1128 ○ Hawaii, Kahului Railroad, 1894, 5¢ dark blue, Schmidt printing, precise centering, with usual blue crayon cancel, Very Fine to Extremely Fine. Meyer-Harris 157. Estimate \$75 - 100



- 1129 ★ Hawaii, Envelope, 1884, 5¢ blue, blue inside (Scott U8), cut square; hinged, Fine to Very Fine. Scott \$225. Estimate \$75 - 100



- 1130 ★ Hawaii, Envelope, 1884, 10¢ black, blue inside (Scott U9), cut square, Fine to Very Fine. Scott \$300. Estimate \$100 - 150

- 1131 ★✉ Hawaii, Postal Cards, 1882-93, a selection of 7 mint entires (Scott UX2-UX7), including two shades of UX3, UX2 with mounting marks on the reverse, otherwise quite clean, Very Fine. Scott \$388. Estimate \$100 - 150



- 1132 ★★a **Hawaii, Revenue, 1877, 25¢ green (Scott R1)**, o.g., never hinged, Extremely Fine and choice. Scott \$130. Estimate \$75 - 100



- 1133 (★) **Hawaii, Revenue, 1877, \$10 red-dish brown & green (Scott R5)**, unused without gum, Very Fine. Scott \$260 for o.g. Estimate \$75 - 100



- 1134 ★★ **Hawaii, Revenue, 1893-94, 20¢ on 25¢ green (Scott R7)**, o.g., never hinged, Extremely Fine. Scott \$80. Estimate \$50 - 75



- 1135 ○ **Hawaii, Revenue, 1894, 20¢ red (Scott R9)**, scarce, straightline "CANCELED" in purple, Very Fine. Scott \$375. Estimate \$150 - 200



- 1136 ★★ **Hawaii, Revenue, 1894, 20¢ red, imperf. (Scott R9a)**, sheet margin single, rich color and massive margins, o.g., never hinged, Extremely Fine To Superb; with 2022 P.F. certificate graded **XF-SUP 95**. Scott \$1,200. Estimate \$800 - 1,200



- 1137 ★★ **Hawaii, Revenue, 1901, \$50 slate blue & carmine (Scott R12)**, sheet margin single, o.g., never hinged, Extremely Fine. Scott \$120. Estimate \$75 - 100



- 1138 ★★ Hawaii, Revenue, 1910, \$5 vermilion & violet blue (Scott R15), horizontal pair, o.g., never hinged. Scott \$110. Estimate \$40 - 60



- 1139 ★★ Hawaii, Revenue, 1910, \$10 red-dish brown & green (Scott R16), horizontal pair, o.g., never hinged, Extremely Fine. Scott \$150. Estimate \$80 - 120

## Micronesia, Philippines and U.N.



- 1140 ★★a Micronesia, 1986, 22c surcharges on 20c First Issue, 2 different unlisted varieties of the surcharge (Scott 51a), se-tenant blocks of 4, o.g., never hinged, Very Fine. Estimate \$100 - 150

- 1141 ★★a Philippines, 1941, 2c apple green, rotary definitive, plus overprinted Official (Scott 461, O37), complete sheets of 100, o.g., never hinged, mostly Very Fine. Scott \$53. Estimate \$40 - 60



- 1142 ☒ Philippines, 1943, Japanese Occupation cover, front only, overfranked (to say the least), this may have been used on a parcel. An interesting local usage, Fine. Estimate \$50 - 75

- 1143 ★ United Nations, 1951-2012, an extensive mint collection, an impressive array of stamps, postal stationery, booklets and offices in Switzerland and Austria, housed in five albums, three of which are neatly mounted on Scott album pages, the other two are organized and identified. Shipping weight 25 lbs / 11.3 kilos. Estimate \$100 - 150