

The
COLLECTOR
Series



Sale 66

December 8-9, 2023

– Featuring –

**British Commonwealth and Asia Stamps
and U.S. Stamps, Coins and Vintage Pocket Watches**



**Golden
Oak** Online
Auctions

Session 1: British Commonwealth and Asia

Friday, December 8, 2023

British Commonwealth

Great Britain	1-77
Antigua and Ascension	78-80
Australia and States	81-125
Bahamas through Bechuanaland	126-148
Bermuda through Burma	149-187
Canada through Dominica	188-221
Falkland Islands through Grenada	222-260
Hong Kong	261-278
Indian States through Jamaica	279-301
K.U.T. through Madagascar	302-315
Malaysia and Malay States	316-351
Malta	352-363
Mauritius through New Hebrides	364-378
New Zealand	379-395
Nigeria through Rhodesia	396-437
The Saints through Somaliland	438-485
South African States	486-498
Southern Rhodesia through Zanzibar	499-515

East Asia

China	516-552
Japan	553-612
Korea	613-619
Nepal	620-626
Thailand	627-641
Viet Nam	642-646

TABLE OF CONTENTS

Middle East

Dubai through Ethiopia647-651
Iran and Iraq652-666
Israel667-673
Jordan through Qatar674-687
Saudi Arabia688-698
Syria699-704
Turkey705-714

Worldwide

Collections715-719
-----------------------	----------

Session 2: U.S. and Possessions

Saturday, December 9, 2023

U.S. Stamps

1847-1860 Issues (Scott 1-47P4)720-735
1861-1867 Issues (Scott 63-96)736-752
1869 Pictorial Issue (Scott 112-119)753-761
1870-1890 Bank Note Co. Issues (Scott 138-219)762-799
1893 Columbian Issue800-810
1894-1898 Issues (Scott 255-293)811-824
1901 Pan-American Issue, including an Inverted Center825-832
1903-1907 Issues (Scott 300-330)833-842
1908-1910 Washington-Franklin Issue, DL Watermark (Scott 331-366)843-848
1909 Commemorative Issues (Scott 367-373)849-854
1910-1911 Washington-Franklin Issue, SL Watermark (Scott 375-396)855-861
1913-1915 Panama-Pacific Issue (Scott 397-404)862-866
1912-1920 Washington-Franklin Issues (Scott 411-550)867-907
1922-1925 Definitive Issue (Scott 551-573)908-924
1923-1929 Issues (Scott 579-679)925-954
1931-1939 Issues (Scott 701-855)955-981
1940-1949 Issues (Scott 896-985)982-1008
1950-1959 Issues (Scott 991-1136)1009-1046
1960-1989 Issues (Scott 1146-2434)1047-1074
1990-2012 Issues (Scott 2506-4718)1075-1105

TABLE OF CONTENTS

Airmail1106-1128
Special Delivery1129-1134
Registry and Postage Dues1135-1138
Offices in China and Officials1139-1150
Newspaper Stamps and Parcel Post1151-1160
Locals1161-1163
Revenues1164-1165
Duck Stamps1166-1208
Test Stamp and Encased Postage1209-1210
Collections1211-1223
Confederacy1224-1226
U.S. Possessions1227-1230

U.S. Coins

Indian Head Cents through Peace Dollars1231-1253
Gold Coins1254-1267
Modern Commemorative and Bullion Coins.1268-1280

U.S. Vintage Pocket Watches

Burlington through Elgin Watch Companies.1281-1306
Hamilton and Illinois Watch Companies.1307-1330
Mermod through U.S. Watch Companies1331-1339
Waltham Watch Co.1340-1353

British Commonwealth

Great Britain



- 1 ○ **Great Britain, 1840, Queen Victoria First Issue, 1d gray black (SG 3)**, plate 1b, lettered C-B, 4 margins, red Maltese Cross cancel, Fine. SG £400 (\$510). Scott 1b; \$500.
Estimate \$100 - 150



- 2 ○ **Great Britain, 1840, Queen Victoria First Issue, 1d black (SG 2)**, lettered K-A, 4 margins, Fine. Scott 1; \$375. Estimate \$100 - 150



- 3 ○ **Great Britain, 1841, Queen Victoria, 1d red brown (SG 8)**, a group of 13, Maltese crosses and other interesting cancels, Fine to Very Fine. SG £455 (\$580). Scott 3; \$423.
Estimate \$40 - 60



- 4 ○ **Great Britain, 1856, Queen Victoria, 1d red brown, Large Crown watermark, perf. 14 (SG 37)**, Fine used. SG £375 (\$480). Scott 20b; \$375. Estimate \$80 - 120



- 5 ○ **Great Britain, 1856, Queen Victoria, 1s pale green, Emblems watermark (SG 73)**, wing-margin, Fine used. SG £350 (\$450). Scott 28a; \$300. Estimate \$60 - 80



- 6 ○ **Great Britain, 1862, Queen Victoria, 9d bister, Emblems watermark (SG 86)**, Fine used. SG £575 (\$730). Scott 40d; \$525. Estimate \$120 - 180



- 7 ○ **Great Britain, 1880, Queen Victoria, 1s orange brown, Spray of Rose watermark (SG 151)**, plate 13, Fine used. SG £550 (\$700). Scott 65; \$700. Estimate \$120 - 180



- 8 ○ **Great Britain, 1876, Queen Victoria, 4d vermilion, Large Garter watermark (SG 152)**, Fine used. SG £475 (\$610). Scott 69; \$500. Estimate \$100 - 150



- 9 ○ **Great Britain, 1880, Queen Victoria, 4d gray brown, Large Garter watermark (SG 154)**, Fine used. SG £500 (\$640). Scott 71; \$500.
Estimate \$120 - 180



- 13 ○ **Great Britain, 1881, Queen Victoria, 1s orange brown, Imperial Crown watermark (SG 163)**, plate 13, Fine used. SG £170 (\$220). Scott 87; \$165. Estimate \$60 - 80



- 10 ○ **Great Britain, 1876, Queen Victoria, 8d orange, Large Garter watermark (SG 156)**, Fine used. SG £350 (\$450). Scott 73; \$350.
Estimate \$75 - 100



- 14 ★ **Great Britain, 1880, Queen Victoria, 2d pale rose, Imperial Crown watermark (SG 168)**, o.g., hinged, Fine. SG £350 (\$450). Scott 81; \$300. Estimate \$80 - 120



- 11 (★) **Great Britain, 1883, Queen Victoria, 3d on 3d lilac, Imperial Crown watermark (SG 159)**, unused without gum, Fine. Catalog values are for o.g. SG £650 (\$830). Scott 94; \$625.
Estimate \$100 - 150



- 15 ○ **Great Britain, 1881, Queen Victoria, 5d indigo, Imperial Crown watermark (SG 169)**, Fine used. SG £175 (\$220). Scott 85; \$125.
Estimate \$50 - 75



- 12 ★ **Great Britain, 1880, Queen Victoria, 4d gray brown, Imperial Crown watermark (SG 160)**, o.g., hinged, Fine. SG £450 (\$570). Scott 84; \$440. Estimate \$120 - 180



- 16 ○ **Great Britain, 1883, Queen Victoria, 2s6d lilac on white paper, Anchor watermark (SG 178)**, neat c.d.s., Very Fine. SG £160 (\$200). Scott 96; \$165. Estimate \$60 - 80



- 17 ★ **Great Britain, 1884, Queen Victoria, 5s rose on white paper, Anchor watermark (SG 180);** gum creases, Fine appearance. SG £1,100 (\$1,400). Scott 108; \$1,100. Estimate \$120 - 180



- 18 ○ **Great Britain, 1884, Queen Victoria, 5s rose on white paper, Anchor watermark (SG 180),** neat 1889 c.d.s., Very Fine. SG £250 (\$320). Scott 108; \$250. Estimate \$100 - 150



- 19 ○ **Great Britain, 1884, Queen Victoria, 10s ultramarine on white paper, Anchor watermark (SG 183),** neat 1892 c.d.s., Fine to Very Fine. SG £525 (\$670). Scott 109; \$550. Estimate \$120 - 180



- 20 ○ **Great Britain, 1884, Queen Victoria, £1 brown lilac, Imperial Crowns watermark (SG 185),** registry cancels, Fine. SG £3,000 (\$3,820). Scott 110; \$3,000. Estimate \$400 - 600



- 21 ○ **Great Britain, 1884, Queen Victoria, 3d lilac, also 4d, 5d, 6d and 1s green, Imperial Crown watermark (SG 191-194, 196),** group of 5, nice quality throughout, Fine to Very Fine used. SG £1,085 (\$1,380). Scott 102-105, 107; \$1,060. Estimate \$250 - 350



- 22 (★) **Great Britain, 1884, Queen Victoria, 5d dull green (SG 193),** unused without gum, Fine. Catalog values are for o.g. SG £580 (\$740). Scott 104; \$575. Estimate \$100 - 150



- 23 ★ **Great Britain, 1890, Queen Victoria Jubilee, 1s dull green (SG 211),** o.g., lightly hinged, Fine. SG £275 (\$350). Scott 122; \$275. Estimate \$75 - 100



- 24 ★★ **Great Britain, 1902, King Edward VII, De La Rue printing, 10d dull purple & carmine (SG 254),** premium quality, o.g., never hinged, Very Fine. SG £300 (\$380). Scott 137; \$175. Estimate \$80 - 120



- 25 ★ **Great Britain, 1902, King Edward VII, De La Rue printing, 1s dull green & carmine (SG 257), Fine.** SG £225 (\$290). Scott 138; \$150.
Estimate \$75 - 100



- 29 ○ **Great Britain, 1902, King Edward VII, De La Rue printing, 10s ultramarine (SG 265), Very Fine used.** SG £500 (\$640). Scott 141; \$525.
Estimate \$150 - 200



- 26 ★ **Great Britain, 1902, King Edward VII, De La Rue printing, 2s6d lilac (SG 260), o.g., hinged, Fine to Very Fine.** SG £275 (\$350). Scott 139; \$260.
Estimate \$80 - 120



- 30 ○ **Great Britain, 1902, King Edward VII, De La Rue printing, £1 dull blue green (SG 266), Fine used.** SG £825 (\$1,050). Scott 142; \$825.
Estimate \$180 - 240



- 27 ○ **Great Britain, 1902, King Edward VII, De La Rue printing, 2s6d lilac (SG 260), Fine used.** SG £150 (\$190). Scott 139; \$150.
Estimate \$60 - 80



- 31 ○ **Great Britain, 1911, King Edward VII, Harrison & Sons printing, 1/2d bright green (SG 271), Fine used.** SG £170 (\$220). Scott 127d; \$175.
Estimate \$60 - 80



- 28 ○ **Great Britain, 1902, King Edward VII, De La Rue printing, 5s bright carmine (SG 263), Very Fine used.** SG £220 (\$280). Scott 140; \$225.
Estimate \$75 - 100



- 32 ○ **Great Britain, 1911, King Edward VII, Somerset House printing, 2s6d dark purple (SG 317), Very Fine used.** SG £190 (\$240). Scott 139a; \$200.
Estimate \$60 - 80



Ex 33

- 33 ★ **Great Britain, 1912-13, King George V, 1/2d to 1s complete, Royal Cypher watermark (SG 351/395), set of 14 (complete by Scott), o.g., hinged or hinge remnant, Fine to Very Fine. SG £250 (\$320). Scott 159-172; \$219.**
Estimate \$75 - 100



- 36 ○ **Great Britain, 1918-19, King George V "Seahorses", Bradbury, Wilkinson printing, 2s6d to 10s complete (SG 414/417), Fine to Very Fine used. SG £385 (\$490). Scott 179-181; \$335.**
Estimate \$80 - 120



- 34 ○ **Great Britain, 1913, King George V "Seahorse", Waterlow printing, 2s6d sepia brown (SG 400), neat cancel, almost Very Fine. SG £150 (\$190). Scott 173; \$160.**
Estimate \$60 - 80



- 37 ★★ **Great Britain, 1918, King George V "Seahorse", Bradbury, Wilkinson printing, 2s6d chocolate brown (SG 414), o.g., never hinged, Fine to Very Fine. SG £325 (\$410). Scott 179b; \$260.**
Estimate \$80 - 120



- 35 ○ **Great Britain, 1915, King George V "Seahorse", De La Rue printing, 2s6d yellow brown (SG 406), lightly canceled, Fine to Very Fine. SG £225 (\$290). Scott 173d; \$225.**
Estimate \$60 - 80



- 38 ○ **Great Britain, 1919, King George V "Seahorse", Bradbury, Wilkinson printing, 5s rose red (SG 416), neat cancel, Fine to Very Fine. SG £135 (\$170). Scott 180; \$115.**
Estimate \$50 - 75



- 39 ○ **Great Britain, 1919, King George V** “Seahorse”, Bradbury, Wilkinson printing, 10s dull gray blue (SG 417), well centered, Very Fine used. SG £175 (\$220). Scott 181; \$150.
Estimate \$60 - 80



- 42 ○ **Great Britain, 1934, King George V** re-engraved “Seahorses”, 2s6d to 10s complete (SG 450/452), set of 3, Very Fine used. SG £190 (\$240). Scott 222-224; \$150.
Estimate \$60 - 80



- 40 ★ **Great Britain, 1929, £1 P.U.C. (SG 438)**, beautifully well centered, o.g., barest trace of hinge appears n.h., Extremely Fine. SG £750 (\$960). Scott 209; \$1,100. Estimate \$250 - 350



- 43 ★★ **Great Britain, 1934, King George V** re-engraved “Seahorse”, 2s6d chocolate brown (SG 450), o.g., never hinged, Very Fine. SG £150 (\$190). Scott 222; \$150. Estimate \$60 - 80



- 41 ○ **Great Britain, 1929, £1 P.U.C. (SG 438)**, Fine to Very Fine used. SG £600 (\$760). Scott 209; \$675. Estimate \$120 - 180



- 44 ★ **Great Britain, 1934, King George V** re-engraved “Seahorse”, 5s bright rose red (SG 451), o.g., hinged, Fine to Very Fine. SG £175 (\$220). Scott 223; \$175. Estimate \$60 - 80



45 ★★ **Great Britain, 1939, King George VI, 10s dark blue (SG 478), o.g., never hinged.** SG £275 (\$350). Scott 251; \$260.

Estimate \$80 - 120



48 ★★ **Great Britain, 1957, Queen Elizabeth II Phosphor-Graphite Issue, ½d to 3d (SG 599/605a, 565/566), St. Edward's Crown watermark, set of 6, phosphor on the 4 lower values only.** The key value is the 2d (catalog value £200) which was issued in error, o.g., never hinged, Fine to Very Fine. SG £225 (\$290). Scott 317cp-322d; \$167.

Estimate \$50 - 75



46 ★ **Great Britain, 1955, Queen Elizabeth II "Castle" high values, Waterlow printing, 2s6d to £1 complete (SG 536/539), Fine to Very Fine.** SG £250 (\$320). Scott 309-312; \$240.

Estimate \$80 - 120



49 ★★ **Great Britain, 1984, Queen Elizabeth II "Machin", 18p deep olive gray, phosphorised paper, imperf. pair (SG X955a), o.g., never hinged.** SG £100 (\$130). Scott MH102 var.

Estimate \$50 - 75



Ex 47

47 ★★ **Great Britain, 1955-58, Queen Elizabeth II (Wilding Portrait), ½d to 1s6d complete (SG 540/556), St. Edward's Crown watermark, set of 17 (complete by Scott, missing a cheap 2d variety by Gibbons), o.g., never hinged, Fine to Very Fine.** SG £160 (\$200). Scott 317-333; \$178.

Estimate \$60 - 80



50 ★★ **Great Britain, 2004, Queen Elizabeth II "Machin", 43p emerald, imperf. pair (SG Y1718a), o.g., never hinged, Fine to Very Fine.** SG £200 (\$260). Scott MH358 var.

Estimate \$50 - 75



- 51 ★ **Great Britain, 2006, Queen Elizabeth II "Machin" (2nd) bright blue, 1 center band, imperf. pair (SG 2650 var.), Very Fine, ex business sheet of 100. Scott MH379 var.**
 Estimate \$100 - 150



- 52 ★★ **Great Britain, 1971, Northern Ireland Machin, 17p gray blue, type II (SG NI43a), o.g., never hinged, Very Fine. SG £140 (\$180). Scott NIMH30a; \$200.**
 Estimate \$60 - 80



- 53 ★★ **Great Britain, 1971, Scotland Machin, 31p bright purple, type II (SG S51a), o.g., never hinged, Very Fine. SG £150 (\$190). Scott SMH56a; \$200.**
 Estimate \$60 - 80



- 54 ★★ **Great Britain, Postage Due, 1920, 4d dull gray green, Royal Cypher Simple watermark (SG D6), o.g., never hinged, Fine to Very Fine. SG £300 (\$380). Scott J6; \$160.**
 Estimate \$60 - 80



- 55 ★★ **Great Britain, Postage Due, 1924, 2s6d purple on yellow, Block Cypher watermark (SG D18), o.g., never hinged. SG £275 (\$350). Scott J17; \$275.**
 Estimate \$100 - 150



- 56 ★ **Great Britain, Postage Dues, 1936-37, 1/2d to 2s6d complete, E 8 R watermark (SG D19/26), o.g., hinged. SG £450 for n.h. (\$570). Scott J18-J25; \$168.**
 Estimate \$60 - 80



- 57 ★ **Great Britain, Postage Dues, 1954-55, 1/2d to 2s6d complete, Tudor Crown watermark (SG D40/45), set of 6, o.g., lightly hinged, Fine to Very Fine. Catalog values are for n.h. SG £250 (\$320). Scott J39-J44; \$266.**
 Estimate \$50 - 75



- 58 ★★ **Great Britain, Postage Due, 1956, 2s6d purple on yellow, St. Edward's Crown watermark (SG D54), the key value of the set, o.g., never hinged, Fine to Very Fine. SG £200 (\$260). Scott J53; \$165.**
 Estimate \$60 - 80



- 59 ★ **Great Britain, Inland Revenue Official, 1882, Queen Victoria, 6d gray (SG O4)**, Fine used. SG £140 (\$180). Scott O6; \$140.
Estimate \$50 - 75



- 63 ○ **Great Britain, Inland Revenue Official, 1902, King Edward VII, 1s dull green & carmine (SG O24)**, well centered; a minor surface rub, otherwise Very Fine. SG £900 (\$1,150). Scott O23; \$725.
Estimate \$80 - 120



- 60 ○ **Great Britain, Inland Revenue Official, 1885, Queen Victoria, 2½d lilac (SG O6)**, Fine used. SG £180 (\$230). Scott O5; \$190.
Estimate \$60 - 80



- 64 ○ **Great Britain, Office of Works Official, 1896, Queen Victoria, ½d vermilion (SG O31)**, Very Fine used. SG £150 (\$190). Scott O44; \$135.
Estimate \$40 - 60



- 61 ★ **Great Britain, Inland Revenue Official, 1889, Queen Victoria, 1s dull green (SG O15)**, Fine used. SG £375 (\$480). Scott O12; \$350.
Estimate \$100 - 150



- 65 ○ **Great Britain, Office of Works Official, 1902, Queen Victoria, ½d blue green (SG O32)**, Very Fine used. SG £225 (\$290). Scott O46; \$200.
Estimate \$60 - 80



- 62 ○ **Great Britain, Inland Revenue Official, 1902, King Edward VII, 2½d ultramarine (SG O22)**, Fine used. SG £275 (\$350). Scott O21; \$260.
Estimate \$80 - 120



- 66 ○ **Great Britain, Office of Works Official, 1902, King Edward VII, 1d scarlet (SG O37)**, well centered, Very Fine used. SG £180 (\$230). Scott O50; \$160.
Estimate \$60 - 80



67 ★ **Great Britain, Office of Works Official, 1902, King Edward VII, 2d yellowish green & carmine red (SG O38)**, Fine used. SG £450 (\$570). Scott O51; \$425. Estimate \$120 - 180



71 ○ **Great Britain, Govt. Parcels, 1900, Queen Victoria, 1s green & carmine (SG O72)**, Fine to Very Fine used; with 2007 Sismondo certificate. SG £275 (\$350). Scott O38; \$260. Estimate \$80 - 120



68 ○ **Great Britain, Govt. Parcels, 1883, Queen Victoria, 9d dull green (SG O63)**, Fine used. SG £1,200 (\$1,530). Scott O29; \$1,050. Estimate \$200 - 300



72 ○ **Great Britain, Govt. Parcels, 1902, King Edward VII, 1s dull green & carmine (SG O78)**, Very Fine used. SG £300 (\$380). Scott O43; \$300. Estimate \$100 - 150



69 ○ **Great Britain, Govt. Parcels, 1883, Queen Victoria, 1s orange brown, plate 13 (SG O64)**, Fine used. SG £300 (\$380). Scott O30; \$290. Estimate \$80 - 120



73 ○ **Great Britain, Board of Education Official, 1902, King Edward VII, 2½d ultramarine (SG O85)**, Very Fine used. SG £475 (\$610). Scott O69; \$410. Estimate \$120 - 180



70 ○ **Great Britain, Govt. Parcels, 1890, Queen Victoria, 1s dull green (SG O68)**, Fine used. SG £275 (\$350). Scott O36; \$260. Estimate \$75 - 100



74 ★ **Great Britain, Royal Household Official, 1902, King Edward VII, 1d scarlet (SG O92)**, o.g., hinge remnant, Fine. SG £325 (\$410). Scott O64; \$350. Estimate \$80 - 120



- 75 ★ **Great Britain, Admiralty Official, 1903, King Edward VII, 1½d dull purple & green (SG O103), Fine used. SG £150 (\$190). Scott O74; \$145. Estimate \$60 - 80**



- 76 ○ **Great Britain, Admiralty Officials, 1903, King Edward VII, 2d yellowish green & carmine red and 2½d ultramarine (SG O104, O105), Fine to Very Fine used. SG £310 (\$400). Scott O75, O76; \$305. Estimate \$80 - 120**



- 77 ★ **Great Britain, Admiralty Official, 1903, King Edward VII, 3d dull purple on orange yellow (SG O112). SG £400 (\$510). Scott O83; \$375. Estimate \$120 - 180**

Antigua and Ascension



- 78 ○ **Antigua, 1903, King Edward VII, 5s gray green & violet (SG 40), Very Fine used. SG £180 (\$230). Scott 30; \$165. Estimate \$60 - 80**



- 79 ★★ **Ascension, 1938, King George VI Pictorial, 10s black & bright purple, perf 13½ (SG 47), o.g., never hinged, Fine to Very Fine. SG £120 (\$150). Scott 49a; \$120. Estimate \$50 - 75**



Ex 80

- 80 ★★ **Ascension, 1956, Queen Elizabeth II pictorials complete (SG 57/69), set of 13, o.g., never hinged, Fine to Very Fine. SG £160 (\$200). Scott 62-74; \$143. Estimate \$50 - 75**

Australia and States



- 81 ○ **Australian States: New South Wales, 1851, Sydney View, 2d ultramarine, plate IV, laid paper (SG 34), Fine used. SG £275 (\$350). Scott 7a; \$275. Estimate \$60 - 80**



- 82 ○ **Australian States: New South Wales, 1855, Queen Victoria, 8d golden yellow (SG 97), watermarked "8", 4 margins, neat cancel; thins, Very Fine appearance. SG £1,600 (\$2,040). Scott 30a; \$1,600. Estimate \$120 - 180**



- 83 ○ **Australian States: New South Wales, 1882, Queen Victoria, 1d orange, perf. 13, Large Crown & NSW watermark (SG 223), Very Good to Fine used. SG £450 (\$570). Scott 61g; \$500. Estimate \$60 - 80**



- 84 ○ **Australian States: South Australia, 1857, Queen Victoria (Local Print), 6d slate blue, imperf., Large Star watermark (SG 10), 4 margins, lightly canceled, Fine to Very Fine. SG £250 (\$320). Scott 8; \$200. Estimate \$60 - 80**



- 85 ○ **Australian States: South Australia, 1858, Queen Victoria (Local Print), 1s orange, imperf., Large Star watermark (SG 12), Fine used. SG £550 (\$700). Scott 9; \$500. Estimate \$100 - 150**



- 86 ○ **Australian States: Tasmania, 1853, "Van Diemen's Land", 4d red orange, plate I, 2nd state (SG 7), about Fine used. SG £475 (\$610). Scott 2; \$550. Estimate \$100 - 150**



- 87 ★ **Australian States: Tasmania, 1865, "Van Diemen's Land", 1d dull vermillion, imperf., Double-lined Numeral watermark (SG 28), 4 margins, o.g., hinged, Fine. SG £400 (\$510). Scott 11a; \$375. Estimate \$80 - 120**



- 88 ○ **Australian States: Tasmania, 1860, "Van Diemen's Land", 2d slate green, imperf., Double-lined Numeral watermark (SG 34), horizontal pair; the left margin is a bit irregular, Fine to Very Fine overall. SG £200 (\$260). Scott 12; \$190. Estimate \$50 - 75**



89 ○ **Australian States: Tasmania, 1865, Queen Victoria “Chalon Head”, 6d dull cobalt, imperf (SG 47), 4 margins, Fine used. SG £140 (\$180). Scott 15; \$150. Estimate \$50 - 75**



93 ○ **Australian States: Victoria, 1854, Queen Victoria (“Wood Block”), 2s dull bluish green on pale yellow (SG 35), 4 margins, neat cancel, Fine. SG £250 (\$320). Scott 19; \$250. Estimate \$60 - 80**



90 ○ **Australian States: Tasmania, 1864, “Van Diemen’s Land”, 2d yellow green, perf. 10 (SG 60), Fine used. SG £180 (\$230). Scott 24; \$160. Estimate \$60 - 80**



94 ★/○/✉ **Australian States: Victoria, 1863, Queen Victoria, 10d gray, “8” watermark (SG 119), lightly canceled, Fine to Very Fine. SG £150 (\$190). Scott 99; \$200. Estimate \$60 - 80**



91 ★ **Australian States: Tasmania, 1865, Queen Victoria “Chalon Head”, 6d reddish mauve, perf. 12 (SG 76), o.g., hinged, Fine to Very Fine, underpriced in Scott. SG £250 (\$320). Scott 32; \$170. Estimate \$60 - 80**



95 ★ **Australian States: Victoria, 1884, Stamp Duty, 6s apple green (SG 239), o.g., lightly hinged, Fine, underpriced in Scott. SG £550 (\$700). Scott AR44; \$200. Estimate \$100 - 150**



Ex 92

92 ★ **Australian States: Tasmania, 1899-1900, Pictorials, ½d to 6d complete, Multiple TAS watermark (SG 229/236), set of 8, o.g., hinged or hinge remnant, Fine to Very Fine. SG £190 (\$240). Scott 86-93; \$240. Estimate \$75 - 100**



96 ○ **Australian States: Victoria, 1884, Stamp Duty, 45s dull brown lilac (SG 247), neat 1887 c.d.s., Fine used, underpriced in Scott. SG £550 (\$700). Scott AR52; \$180. Estimate \$60 - 80**



- 97 ★ **Australian States: Victoria, 1889, Stamp Duty, 1s6d blue, part o.g., Fine to Very Fine, unlisted in Gibbons. Scott 167; \$260.**
 Estimate \$50 - 75



- 101 ○ **Australian States: Western Australia, 1861, Swan (engraved), 4d vermilion, perf. 14, Swan watermark (SG 40), Fine used. SG £200 (\$260). Scott 25B; \$300.**
 Estimate \$75 - 100



- 98 ★ **Australian States: Victoria, 1900, Boer War patriotic Fund, 1d (1s) olive brown (SG 374), Very Fine. SG £160 (\$200). Scott B3; \$125.**
 Estimate \$50 - 75



- 102 ★ **Australian States: Western Australia, 1885-93, Swan (typo), 1/2d to 1s complete, Crown CA watermark (SG 95/102), set of 7 (complete by Scott but missing a cheap 1/2d in Gibbons), o.g., hinged or hinge remnant, Fine to Very Fine. SG £225 (\$290). Scott 62-68; \$169.**
 Estimate \$50 - 75



- 99 ○ **Australian States: Western Australia, 1854, Swan (engraved), 1d black, imperf., Swan watermark (SG 1), 4 margins, Fine used. SG £350 (\$450). Scott 1; \$275.**
 Estimate \$80 - 120



- 103 ★ **Australian States: Western Australia, 1902, Queen Victoria, 5s emerald green, perf. 12 1/2, V and Crown watermark (SG 126), well centered, o.g., lightly hinged, Very Fine for this issue. SG £100 (\$130). Scott 86; \$125.**
 Estimate \$50 - 75



- 100 ○ **Australian States: Western Australia, 1854, Swan (litho), 4d pale blue, imperf., Swan watermark (SG 3), 4 margins, Fine used. SG £200 (\$260). Scott 3 var.; \$275.**
 Estimate \$60 - 80



- 104 ○ **Australian States: Western Australia, 1902, Queen Victoria, £1 orange brown, perf. 12½, V and Crown watermark (SG 128), favor cancel (o.g., lightly hinged), Fine to Very Fine. SG £25 (\$30). Scott 88; \$225.**
 Estimate \$75 - 100



- 107 ★★ **Australia, 1915, Kangaroo and Map, 2½d indigo (SG 25), 2nd watermark, o.g., never hinged, Fine to Very Fine. SG £100 for hinged (\$130). Scott 39; \$140 for n.h.**
 Estimate \$50 - 75



- 105 ★ **Australia, 1913, Kangaroo and Map, 3d olive, Die I; 5d chestnut; 6d ultramarine, Die II; and 1s blue green (SG 5, 8, 9, 11a), 1st watermark, o.g., lightly hinged, Fine to Very Fine. SG £475 (\$610). Scott 5, 7, 8, 10; \$530.**
 Estimate \$120 - 180



- 108 ★ **Australia, 1915-21, Kangaroo and Map, 3d yellow olive, Die II and 6d bright ultramarine, Die IIB (SG 37d, 38d), 3rd watermark, o.g., lightly hinged, Fine to Very Fine. SG £315 (\$400). Scott 47a, 48a; \$290. Estimate \$80 - 120**



- 109 ★ **Australia, 1916, Kangaroo and Map, 2s brown (SG 41), 3rd watermark, o.g., lightly hinged, Fine to Very Fine. SG £300 (\$380). Scott 52; \$240.**
 Estimate \$80 - 120



- 106 ★★ **Australia, 1914, Kookaburra, 6d claret (SG 19), o.g., never hinged, Fine. SG £75 for hinged (\$100). Scott 18; \$160 for n.h.**
 Estimate \$60 - 80



- 110 ★★ **Australia, 1924, Kangaroo and Map, 2s maroon (SG 74), 3rd watermark, o.g., never hinged, Very Fine. SG £85 for hinged (\$110). Scott 53; \$160 for n.h.**
 Estimate \$60 - 80



111 ○ **Australia, 1924, Kangaroo and Map, £1 gray (SG 75)**, 3rd watermark, Fine to Very Fine used. SG £350 (\$450). Scott 57; \$350. Estimate \$100 - 150



114 ○ **Australia, 1932, Kangaroo and Map, 10s gray & pink (SG 136)**, C of A watermark, Fine used. SG £160 (\$200). Scott 127; \$200. Estimate \$50 - 75



112 ★★田 **Australia, 1928, 3d Kookaburra miniature sheet (Scott 95a)**, pane of 4, o.g., never hinged, Very Fine. Scott \$260 for N.H. SG MS106a; £130 for hinged (\$170). Estimate \$100 - 150



115 ○ **Australia, 1935, Kangaroo and Map, £1 gray (SG 137)**, C of A watermark, Fine used. SG £300 (\$380). Scott 128; \$275. Estimate \$80 - 120



113 ★★ **Australia, 1932, King George V, 1s4d turquoise (SG 131)**, C of A watermark, o.g., never hinged, Fine to Very Fine. SG £55 for hinged (\$70). Scott 124; \$145 for n.h. Estimate \$50 - 75



116 ★★田 **Australia, 1932, Lyrebird, 1s green (SG 140)**, Ash imprint block of 4, well centered, o.g., stamps never hinged, lightly hinged in bottom selvage only, Very Fine, The A.C.S.C. prices the Ash imprint block at a 20% premium over the singles prices. SG £180 for hinged sgls (\$230). Scott 141; \$360+. Estimate \$120 - 180



- 117 ○ **Australia, 1932, 5s Sydney Bridge (SG 143)**, very lightly canceled, Fine to Very Fine. SG £225 (\$290). Scott 132; \$275. Estimate \$60 - 80



- 120 ★★ **Australia, 1938, King George VI & Queen Elizabeth, £1 bluish slate (SG 178)**, o.g., never hinged, Very Fine. SG £80 (\$100). Scott 179; \$115. Estimate \$40 - 60



- 118 ★★ **Australia, 1932, Victoria Centenary complete (SG 147/149)**, set of 3, o.g., never hinged. SG £55 for hinged (\$70). Scott 142-144; \$127 for n.h. Estimate \$50 - 75



- 121 ★ **Australia, Postage Dues, 1938-39, ½d to 1s complete (SG D112/118)**, set of 7, o.g., lightly hinged, Fine to Very Fine. SG £225 (\$290). Scott J64-J70; \$257. Estimate \$80 - 120



Ex 119

- 119 ★★ **Australia, 1937-46, King George VI definitives, ½d to £1 complete (SG 165//192)**, set of 14, o.g., never hinged. SG £250 (\$320). Scott 166-179; \$268. Estimate \$100 - 150



- 122 ★★ **Australia, Postage Dues, 1946-57, ½d to 1s complete (SG D119/128)**, set of 10, o.g., never hinged, Fine to Very Fine. SG £110 (\$140). Scott J71-J80; \$144. Estimate \$50 - 75

Bahamas through Bechuanaland



123 ★ **Australia, B.C.O.F., 1946-47, ½d to 5s complete (SG J1/7), o.g., lightly hinged, Fine to Very Fine. SG £200 (\$260). Scott M1-M7; \$210. Estimate \$75 - 100**



124 ○ **Australia, Official, 1913, 2½d indigo, perforated "O.S." (SG O4), 1st watermark, Fine to Very Fine used. SG £180 (\$230). Scott OA4; \$145. Estimate \$50 - 75**



125 ★★ **Australia, Officials, 1932-33, ½d to 6d complete, overprinted "O.S." (SG O128/133), C of A watermark, set of 6, o.g., never hinged, Fine to Very Fine. SG £153 for hinged (\$200). Scott O6-O11; \$275 for n.h. Estimate \$80 - 120**



126 ★ **Bahamas, 1863, Queen Victoria, 6d deep violet and 6d aniline violet, both perf. 12½ (SG 31, 32), o.g., hinged, Fine. SG £460 (\$590). Scott 14, 14a; \$525. Estimate \$150 - 200**



127 ★ **Bahamas, 1917-19, Queen's Staircase, 3d to 3s (SG 76/80), set of 5 (complete by Scott), o.g., lightly hinged, Fine to Very Fine. SG £92 (\$120). Scott 58-62; \$135. Estimate \$40 - 60**



128 ★★ **Bahamas, 1970, Queen Elizabeth II, 8¢ on whiter paper (SG 300a), o.g., never hinged, Very Fine. SG £160 (\$200). Scott 257a; \$190. Estimate \$60 - 80**



- 129 ★★ **Bahrain, 1941, King George VI, 10r, 15r and 25r high values (SG 35-37), o.g., never hinged, Very Fine. SG £315 (\$400). Scott 35-37; \$410. Estimate \$120 - 180**



Ex 130

- 130 ★★ **Bahrain, 1942-44, King George VI definitives, 3p to 12a complete (Scott 38-51), set of 13, o.g., never hinged (couple gum glaze spots), Very Fine. Scott \$135. SG 38/50; £140 (\$180). Estimate \$50 - 75**



- 131 ★★ **Bahrain, 1950-55, King George VI surcharged definitives complete (SG 71/79), set of 9, o.g., never hinged. SG £120 (\$150). Scott 72-80; \$126. Estimate \$40 - 60**



- 132 ★★ **Bahrain, 1953, King George VI Pictorial, 2r on 2s6d yellow green, surcharge type II (SG 77a), o.g., never hinged, Fine to Very Fine. SG £160 (\$200). Scott 78a; \$210. Estimate \$60 - 80**



- 133 ○ **Barbados, 1852, "Britannia" (1/2d) deep green, imperf., blued paper (SG 2), 4 margins, Fine. SG £325 (\$410). Scott 1; \$375. Estimate \$100 - 150**



- 134 ○ **Barbados, 1852, "Britannia" (1d) blue, imperf., blued paper (SG 3), 4 margins, Fine to Very Fine. SG £190 (\$240). Scott 2a; \$225. Estimate \$60 - 80**



- 135 ★ **Barbados, 1852, "Britannia" (1/2d) green on white paper, imperf. (SG 8), 4 margins, Fine to Very Fine used. SG £150 (\$190). Scott 5; \$210. Estimate \$60 - 80**



- 136 ○ **Barbados, 1858, "Britannia", 6d deep rose red, imperf. (SG 11a), 4 margins, Fine used. SG £180 (\$230). Scott 8a; \$210. Estimate \$60 - 80**



- 137 ★ **Barbados, 1903, Seal of the Colony, 2s6d violet & green (SG 115), fresh and well centered, o.g., lightly hinged, Very Fine. SG £150 (\$190). Scott 80; \$160. Estimate \$60 - 80**



- 138 ○ **Barbados, 1903, Seal of the Colony, 2s6d violet & green (SG 115)**; some faint toning on the reverse only, otherwise Fine used. Scott 80; \$325. Estimate \$60 - 80



- 139 ★ **Barbados, 1912, King George V, 3s violet & green (SG 180)**, the high value of the set, o.g., lightly hinged, Very Fine. SG £120 (\$150). Scott 126; \$125. Estimate \$40 - 60



- 140 ○ **Basutoland, 1961, Queen Elizabeth II, 10c on 1s bronze green & purple, type II (SG 64a)**, Fine to Very Fine used. Scott is a bit undervalued. SG £275 (\$350). Scott 67a; \$175. Estimate \$75 - 100



- 141 ★ **Batum, 1920, British Occupation, 25r on 10k on 7k blue (SG 30)**, o.g., very lightly hinged, Very Fine. SG £150 (\$190). Scott 35; \$150. Estimate \$60 - 80



- 142 ★ **Batum, 1920, "BPITISH OCCUPATION" on 7r yellow (SG 49a)**, the error at left in a horizontal pair, o.g., lightly hinged, Very Fine. SG £253 (\$320). Scott 65 footnote; \$150. Estimate \$50 - 75



- 143 ★ **Bechuanaland, 1888, Queen Victoria, 5s green & black (SG 18)**, o.g., lightly hinged, Fine to Very Fine. SG £140 (\$180). Scott 19; \$140. Estimate \$50 - 75



- 144 ○ **Bechuanaland, 1888, Queen Victoria, 2d on 2d lilac & black, curved foot to "2" (SG 23b)**, Fine used. SG £160 (\$200). Scott 25a; \$180. Estimate \$60 - 80



- 145 ★ **Bechuanaland, 1888, Queen Victoria, 4d on 4d lilac & black (SG 25)**, fresh and well centered, o.g., hinged, Very Fine. SG £425 (\$540). Scott 26; \$450. Estimate \$120 - 180



- 146 ★ **Bechuanaland, 1888, Queen Victoria, 6d on 6d lilac & black (SG 26)**, well centered for this issue, o.g., hinge remnant, Very Fine. SG £160 (\$200). Scott 24; \$165. Estimate \$50 - 75



- 147 ○ **Bechuanaland, 1888, Queen Victoria, 1/2d on 3d pale reddish lilac & black (SG 29)**, neat c.d.s., Fine to Very Fine. SG £275 (\$350). Scott 30; \$325. Estimate \$80 - 120



- 148 ★★ **Bechuanaland, 1923, "Bechuanaland Protectorate" on KGV "Sea-horse", 2s6d chocolate brown, Bradbury Wilkinson printing (SG 88)**, o.g., never hinged, Fine to Very Fine. Catalog values are for hinged, never hinged carries a premium. SG £90 (\$120). Scott 94; \$100. Estimate \$60 - 80

Bermuda through Burma



- 149 ★ **Bermuda, 1865, Queen Victoria, 1s green, perf. 14 (SG 8)**, o.g., hinged, about Fine. SG £350 (\$450). Scott 6; \$450. Estimate \$100 - 150



- 150 ○ **Bermuda, 1875, Queen Victoria Provisional Issue, 1d on 1s green (SG 17)**, Fine used. SG £250 (\$320). Scott 15; \$310. Estimate \$80 - 120



Ex 151

- 151 ★ **Bermuda, 1920-21, Tercentenary of Representative Institutions (1st Issue) complete (SG 59/67)**, set of 9, o.g., lightly hinged, Fine to Very Fine. SG £120 (\$150). Scott 55-69; \$143. Estimate \$50 - 75



Ex 152

- 152 ★ **Bermuda, 1921, Tercentenary of Representative Institutions (2nd Issue) complete (SG 68/76)**, set of 9, o.g., lightly hinged, Fine to Very Fine. SG £100 (\$130). Scott 71-79; \$122. Estimate \$40 - 60



Ex 153

- 153 ○ **Bermuda, 1921, Tercentenary of Representative Institutions (2nd Issue) complete (SG 68/76), set of 9, Fine to Very Fine used.** SG £250 (\$320). Scott 71-79; \$268.
Estimate \$80 - 120



- 156 ○ **Bermuda, 1939, King George VI, 10s bluish green & deep red on green, perf. 14, chalky paper (SG 119a), neat c.d.s., Very Fine.** SG £110 (\$140). Scott 126b; \$200.
Estimate \$60 - 80



- 154 ★ **Bermuda, 1932, King George V, 12s6d gray & orange (SG 93), Fine to Very Fine used.** SG £400 (\$510). Scott 97; \$425. Estimate \$120 - 180



- 157 ★★ **Bermuda, 1940, King George VI, 12s6d gray & pale orange, perf. 14, chalky paper (SG 120b), o.g., never hinged, Fine to Very Fine.** SG £110 (\$140). Scott 127a; \$110 for hinged.
Estimate \$60 - 80



- 155 ★★ **Bermuda, 1939, King George VI, 10s bluish green & deep red on green, perf. 14, chalky paper (SG 119a), o.g., never hinged.** SG £200 (\$260). Scott 126b; \$225 for hinged.
Estimate \$100 - 150



- 158 ★ **Bermuda, 1938, King George VI, £1 purple & black on red, perf. 14 (SG 121), o.g., lightly hinged, Fine to Very Fine.** SG £300 (\$380). Scott 128a; \$300. Estimate \$80 - 120



Ex 159

- 159 ★★ **British Antarctic Territory, 1963-69, Queen Elizabeth II Pictorials, ½d to £1 complete (SG 1/15a), set of 16, o.g., never hinged, Fine to Very Fine. SG £250 (\$320). Scott 1-15, 24; \$332. Estimate \$100 - 150**



Ex 160

- 160 ★★ **British Antarctic Territory, 1971, Queen Elizabeth II decimal surcharges complete (SG 24-37), o.g., never hinged, Fine to Very Fine. Scott 25-38; \$134. Estimate \$50 - 75**



- 161 ○ **British Guiana, 1875, Seal of the Colony, 6¢ ultramarine, perf. 15 (SG 111), lightly canceled, Very Fine, exceptionally nice. SG £150 (\$190). Scott 70; \$150. Estimate \$50 - 75**



- 162 ★ **British Guiana, 1876, Seal of the Colony, 48¢ red brown (SG 133), beautifully well centered for this issue, o.g., lightly hinged, Very Fine. SG £180 (\$230). Scott 79; \$160. Estimate \$60 - 80**



- 163 ★ **British Guiana, 1881, Provisional Surcharge, 1¢ on 48¢ red brown (SG 154), o.g., hinge remnant, Fine to Very Fine. SG £200 (\$260). Scott 97; \$225. Estimate \$75 - 100**



- 164 (★) **British Guiana, 1888, "INLAND REVENUE", \$1 green (SG 185), well centered, unused without gum, Very Fine. Catalog values are for o.g. SG £500 (\$640). Scott 124; \$575. Estimate \$75 - 100**



Ex 165

- 165 ★ **British Guiana, 1898, Victoria Jubilee, 1¢ to 15¢ complete (SG 216/221), set of 5, o.g., hinge remnant, Fine to Very Fine. SG £130 (\$170). Scott 152-156; \$175. Estimate \$50 - 75**



Ex 166

- 166 ★ **British Guiana, 1913-21, King George V, 1¢ to 96¢ complete, Multiple Crown CA watermark (SG 259/269a, 269b), set of 12, o.g., hinged. SG £142 (\$180). Scott 178-189; \$193. Estimate \$60 - 80**



Ex 169

- 169 ★ **British Honduras, 1891-98, Queen Victoria, 1¢ to 25¢ (SG 51/61), set of 9, complete by Scott, o.g., Fine to Very Fine. SG £161 (\$200). Scott 38-46; \$163. Estimate \$60 - 80**



Ex 167

- 167 ★ **British Guiana, 1934-51, King George V Pictorials, 1¢ to \$1 complete (SG 288/300), set of 13, o.g., mostly lightly hinged, Fine to Very Fine. SG £150 (\$190). Scott 210-222; \$174. Estimate \$60 - 80**



- 170 ★ **British Honduras, 1899, Queen Victoria, \$2 green & ultramarine (SG 64), o.g., lightly hinged, Fine to Very Fine. SG £180 (\$230). Scott 56; \$150. Estimate \$60 - 80**



- 171 ★ **British Honduras, 1899, Queen Victoria, \$5 green & black (SG 65), o.g., lightly hinged, Fine to Very Fine. SG £375 (\$480). Scott 57; \$325. Estimate \$80 - 120**



Ex 168

- 168 ★★ **British Guiana, 1954, Queen Elizabeth II Pictorials, 1¢ to \$5 complete (SG 331/345), set of 15, o.g., never hinged, Fine to Very Fine. SG £120 (\$150). Scott 253-267; \$124. Estimate \$40 - 60**



- 172 ★ **British Honduras, 1906, King Edward VII, \$2 gray green & blue (SG 92), o.g., lightly hinged, Very Fine. SG £160 (\$200). Scott 70; \$160. Estimate \$60 - 80**



- 173 ○ **British Offices in China, 1922, King George V, \$2 carmine red & gray black, Multiple Script CA watermark (SG 28), Fine to Very Fine USED.** SG £275 (\$350). Scott 27; \$290. Yang BP27. Estimate \$80 - 120



Ex 177

- 177 ★★ **British Solomon Islands, 1939, King George VI Pictorials, ½d to 10s complete (SG 60/72), o.g., never hinged, Fine to Very Fine.** SG £110 (\$140). Scott 67-79; \$100. Estimate \$40 - 60



Ex 174

- 174 ★ **British Solomon Islands, 1907, Large Canoe, ½d to 1s complete (SG 1/7), set of 7, o.g., hinged (2½d and 1s with tropicalized gum), Fine to Very Fine.** SG £300 (\$380). Scott 1-7; \$336. Estimate \$100 - 150



- 178 ★ **British Virgin Islands, 1867, St. Ursula, 1s black & rose carmine, perf. 12, white paper (SG 21), o.g., hinge remnant, Very Fine.** SG £160 (\$200). Scott 7; \$300. Estimate \$75 - 100



Ex 175

- 175 ★ **British Solomon Islands, 1908-11, Small Canoe, ½d to 5s complete (SG 8/17), set of 11, o.g., mostly lightly hinged, Fine to Very Fine.** SG £225 (\$290). Scott 8-18; \$255. Estimate \$80 - 120



Ex 179

- 179 ★ **British Virgin Islands, 1899, St. Ursula, ½d to 5s complete (SG 43/50), set of 8, o.g., hinged or hinge remnant, Fine to Very Fine.** SG £150 (\$190). Scott 21-28; \$161. Estimate \$60 - 80



Ex 176

- 176 ★ **British Solomon Islands, 1922-31 King George V, ½d to 10s (SG 39/45, 46/52), set of 14 (complete by Scott), inscribed "POSTAGE - REVENUE", o.g., lightly hinged, Fine to Very Fine.** SG £250 (\$320). Scott 43-56; \$260. Estimate \$80 - 120



Ex 180

- 180 ○ **British Virgin Islands, 1899, St. Ursula, ½d to 5s complete (SG 43/50), set of 8, neat cancels, Fine to Very Fine.** SG £160 (\$200). Scott 21-28; \$161. Estimate \$60 - 80



Ex 181

- 181 ★ **British Virgin Islands, 1913-19, King George V, ½d to 5s complete (SG 69/77), set of 9, o.g., lightly hinged, Fine to Very Fine. SG £120 (\$150). Scott 38-46; \$155. Estimate \$60 - 80**



184

- 184 ★/(★) **Burma, Officials, 1947, King George V, 3p to 10r complete (SG O41/O53), set of 13, o.g., hinge remnants (1a unused without gum), Fine to Very Fine. SG £225 (\$290). Scott O43-O55; \$200. Estimate \$60 - 80**



Ex 182

- 182 ★ **Brunei, 1922, Malaya-Borneo Exhibition complete (SG 51/59), set of 9, o.g., hinge remnants (a couple are paper hinge remnants), Fine to Very Fine. SG £225 (\$290). Scott 14b-37a; \$242. Estimate \$80 - 120**



185

- 185 ★★ **Burma, Official, 1937, King George V, 5r ultramarine & purple (SG O13), an especially choice example, o.g., never hinged, Very Fine. SG £250 (\$320). Scott O13; \$200 for hinged. Estimate \$80 - 120**



186

- 186 ○ **Burma, Official, 1937, King George V, 10r green & scarlet (SG O14), Fine used. SG £350 (\$450). Scott O14; \$300. Estimate \$60 - 80**



Ex 183

- 183 ★ **Brunei, 1924-37, Pictorial definitives, 1¢ to \$1 (SG 60//78), set of 16, complete by Scott, o.g., lightly hinged, Fine to Very Fine. SG £217 (\$280). Scott 43-58; \$243. Estimate \$75 - 100**



- 187 ★ **Burma: Japanese Occupation, 1943, Shan State issue complete (SG J98/J104), set of 7, o.g., hinged, Fine to Very Fine. SG £180 (\$230). Scott 2N51-2N57; \$200. Estimate \$75 - 100**

Canada through Dominica



- 188 ★★ **Canada, 1897, Queen Victoria Jubilee, 5¢ deep blue (Scott 54)**, fresh and beautifully well centered, o.g., never hinged, Extremely Fine. Scott \$170. Estimate \$50 - 75



- 189 ★★ **Canada, Special Delivery, 1898, 10¢ blue green (Scott E1)**, o.g., never hinged, Fine to Very Fine. Scott \$400. Estimate \$80 - 120

- 190 ★★/★/○ **Canada, 1855-1978, a powerful and extensive, mostly mint collection**, in mounts on Harris album pages, with extensive coverage of 19th century issues, and 20th century nearly complete. We note a few Province of Canada issues (including used #7 and 8), Large and Small Queens, Queen Victoria Jubilees mint to the 50¢, Quebec Tercentenary issue complete mint (mostly never hinged), King George V Admirals complete (all but 3 are never hinged), all the later King George V definitive sets complete never hinged (yes, including the 50¢ Blue Nose and \$1 Parliament etc.), King George VI complete less only a few stamps but including the \$1 values, Queen Elizabeth II nearly complete mint to 1978, plus extensive airmail and other back-of-the-book. Only a few small faults noted, mainly on the earliest issues (as would be expected), but these *have not been included in the total catalog value*. Extensively never hinged even in the Queen Victoria issues. Centering averages F-VF. All in all a nice collection for a serious collector of Canada or to break down for stock or online sales. Extensively imaged on the web - have a look. Scott \$21,000+. Estimate \$2,000 - 3,000

- 191 ★/○ **Canada, 1859-1965, a small misc. group of mint and used**, classics to Queen Elizabeth II, with some nice Officials. Estimate \$75 - 100



- 192 ★ **Cayman Islands, 1907-09, King Edward VII definitives, 1/2d to 5s complete (SG 25/32)**, set of 8, o.g., lightly hinged, Fine to Very Fine. SG £105 (\$130). Scott 21-28; \$188. Estimate \$50 - 75



Ex 193

- 193 ★ **Cayman Islands, 1912-20, King George V, 1/4d to 10s complete (SG 40/52b)**, set of 13, o.g., lightly hinged, Fine to Very Fine. SG £250 (\$320). Scott 32-44; \$286. Estimate \$75 - 100



- 194 ★ **Cayman Islands, 1921-22, King George V, 3d to 10s complete (SG 60/67)**, set of 5, Fine to Very Fine. SG £95 (\$120). Scott 64-68; \$98. Estimate \$40 - 60



Ex 195

195 ★ **Cayman Islands, 1921-26, King George V, 1/4d to 10s complete (SG 69/83)**, set of 14, o.g., lightly hinged, Fine to Very Fine. SG £150 (\$190). Scott 50-63; \$180. Estimate \$60 - 80



199 ○ **Ceylon, 1857, Queen Victoria, 10d dull vermilion, imperf., Large Star watermark (SG 9)**, 4 margins, Fine to Very Fine used, actually quite nice for this issue. SG £350 (\$450). Scott 10; \$350. Estimate \$100 - 150



Ex 196

196 ★ **Cayman Islands, 1935-36, King George V Pictorials, 1/4d to 10s complete (SG 96/107)**, set of 12, o.g., hinged, Fine to Very Fine. SG £200 (\$260). Scott 85-96; \$256. Estimate \$80 - 120



200 ○ **Ceylon, 1857, Queen Victoria, 1s slate violet, imperf., Large Star watermark (SG 10)**, 4 margins, Fine used. SG £200 (\$260). Scott 11; \$260. Estimate \$75 - 100



197 ★ **Ceylon, 1857, Queen Victoria, 1d blue, blued paper, imperf., Large Star watermark (SG 2b)**, 4 margins, Fine used. SG £225 (\$290). Scott 1; \$300. Estimate \$80 - 120



201 ★ **Ceylon, 1866, Queen Victoria, 5d yellow olive, Crown CC watermark (SG 54b)**, Fine used. SG £275 (\$350). Scott 52; \$350. Estimate \$80 - 120



198 ○ **Ceylon, 1857, Queen Victoria, 5d chestnut, imperf. (SG 5)**, Large Star watermark, 4 margins (close at bottom left), Fine used. SG £160 (\$200). Scott 6; \$175. Estimate \$50 - 75



202 ★ **Ceylon, 1867, Queen Victoria, 4d rose, Crown CC watermark (SG 65)**, very fresh, o.g., hinged, Fine. SG £300 (\$380). Scott 50b; \$325. Estimate \$80 - 120



203

- 203 ★ **Ceylon, 1910, King Edward VII, 10r black on red, Multiple Crown CA watermark (SG 300), fresh and nicely centered, o.g., lightly hinged, almost Very Fine. SG £140 (\$180). Scott 196; \$135. Estimate \$50 - 75**



- 206 ★ **Cook Islands, 1902, Queen Makea and White Tern, ½d to 1s complete (SG 28/36), set of 9, o.g., hinged. SG £200 (\$260). Scott 30-38; \$219. Estimate \$60 - 80**



Ex 204

- 204 ★★ **Ceylon, 1935-36, King George V Pictorials, 2¢ to 1r complete (SG 368/378), set of 11, o.g., never hinged, Fine to Very Fine. SG £65 for hinged (\$80). Scott 264-274; \$220 for n.h. Estimate \$60 - 80**



- 207 ★ **Cook Islands, 1913-19, Queen Makea and White Tern, ½d to 1s complete (SG 39/46), set of 6, o.g., lightly hinged, Fine to Very Fine. SG £110 (\$140). Scott 39-44; \$128. Estimate \$40 - 60**



- 205 ★★ **Ceylon, 1938, King George VI Pictorial, 50¢ black & mauve, perf. 13 x 11½ (SG 394), o.g., never hinged, Fine to Very Fine. SG £160 (\$200). Scott 286b; \$150 for hinged. Estimate \$75 - 100**



- 208 ★ **Cyprus, 1881, "CYPRUS" and ½d on Great Britain 1d red, 18mm surcharge (SG 7), plate 208, o.g., hinged, Fine. SG £200 (\$260). Scott 8; \$225. Estimate \$75 - 100**



- 209 ★ **Cyprus**, 1881, Queen Victoria, ½pi emerald green, Crown CC watermark (SG 11), o.g., lightly hinged, Fine to Very Fine. SG £200 (\$260). Scott 11; \$210. Estimate \$75 - 100



- 213 ★ **Cyprus**, 1894, Queen Victoria, 6pi olive gray, Die II, Crown CA watermark (SG 36), part o.g., paper hinge remnant, Fine. SG £275 (\$350). Scott 24a; \$275. Estimate \$50 - 75



- 210 ○ **Cyprus**, 1881, Queen Victoria, 4pi pale olive green, Crown CC watermark (SG 14), red c.d.s., Fine used. SG £350 (\$450). Scott 14; \$325. Estimate \$80 - 120



Ex 214

- 214 ★ **Cyprus**, 1934, King George V Pictorials, ¼pi to 45pi complete (SG 133/143), set of 11, o.g., lightly hinged or hinge remnant, Fine to Very Fine. SG £200 (\$260). Scott 125-135; \$232. Estimate \$60 - 80



- 211 ★ **Cyprus**, 1886, Queen Victoria, 12pi orange brown, Die I, Crown CA watermark (SG 22), fresh and well centered, o.g., hinge remnant, Very Fine. SG £200 (\$260). Scott 25; \$225. Estimate \$75 - 100



Ex 215

- 215 ★★ **Cyprus**, 1938-51, King George VI Pictorials, ¼pi to £1 complete (SG 151/63), set of 16, o.g., never hinged, Fine to Very Fine. SG £250 (\$320). Scott 143-155; \$275. Estimate \$80 - 120



- 212 ○ **Cyprus**, 1882, Queen Victoria, 30pa on 1pi rose, Crown CC watermark (SG 24), Fine used. SG £120 (\$150). Scott 17; \$140. Estimate \$50 - 75



Ex 216

- 216 ★★ **Cyprus**, 1955, Queen Elizabeth II Pictorials, 2m to £1 complete (SG 173/187), set of 15, o.g., never hinged, Fine to Very Fine. SG £130 (\$170). Scott 168-182; \$116. Estimate \$40 - 60



- 217 ★ **Dominica, 1879, Queen Victoria, 4d blue (SG 7)**, o.g., hinged, Fine to Very Fine. SG £150 (\$190). Scott 7; \$130. Estimate \$40 - 60



- 218 ★ **Dominica, 1903, Roseau & King Edward VII, 1/2d to 5s complete (SG 27/36)**, set of 10, o.g., hinged, Fine to Very Fine. SG £275 (\$350). Scott 25-34; \$299. Estimate \$80 - 120



Ex 219

- 219 ★ **Dominica, 1907-20, Roseau & King Edward VII, 1/2d to 5s (SG 37/54)**, set of 15, complete by Scott, o.g., hinged, Fine to Very Fine. Scott 35-49; \$331. Estimate \$80 - 120



Ex 220

- 220 ★ **Dominica, 1923-33, King George V, 1/2d to 5s, Multiple Script CA watermark (SG 71/88)**, set of 18, complete by Scott, o.g., hinged, Fine to Very Fine. SG £160 (\$200). Scott 65-82; \$214. Estimate \$60 - 80



Ex 221

- 221 ★★ **Dominica, 1938-47, King George VI, 1/2d to 10s complete (Scott 97-110)**, set of 12, o.g., never hinged, Very Fine. Scott \$80. SG 99/108a; £84 (\$110). Estimate \$30 - 40

Falkland Islands through Grenada



- 222 ○ **Falkland Islands, 1898, Queen Victoria, 2s6d deep blue (SG 41)**, faintly canceled, Fine to Very Fine. SG £300 (\$380). Scott 20; \$290. Estimate \$80 - 120



- 223 ○ **Falkland Islands, 1912, King Edward VII, 2 1/2d deep blue (SG 46b)**, well centered, Very Fine used. SG £180 (\$230). Scott 25a; \$200. Estimate \$75 - 100



- 224 ○ **Falkland Islands, 1904, King Edward VII, 3s green (SG 49)**, neat cancel, Very Fine. SG £180 (\$230). Scott 28; \$160. Estimate \$60 - 80



- 225 ★ **Falkland Islands, 1921-28, King George V, 1/2d to 3s complete (SG 73/80)**, set of 8, o.g., lightly hinged, Fine to Very Fine. SG £150 (\$190). Scott 41-48; \$201. Estimate \$60 - 80



- 226 ★★ **Falkland Islands, 1933, Centenary, 6d Whale (SG 133)**, o.g., never hinged, Fine to Very Fine. Catalog values are for hinged, never hinged carries a premium. SG £80 (\$100). Scott 71; \$75. Estimate \$40 - 60



- 227 ★ **Falkland Islands, 1933, Centenary, 2s6d Battle Memorial (SG 135)**, o.g., lightly hinged, Fine to Very Fine. SG £250 (\$320). Scott 73; \$250. Estimate \$75 - 100



Ex 228

- 228 ★ **Falkland Islands, 1938-46, King George VI, 1/2d to £1 (SG 146//163)**, set of 16, complete by Scott, o.g., lightly hinged, Fine to Very Fine. SG £457 for n.h. (\$580). Scott 84-96; \$361. Estimate \$80 - 120



- 229 ○ **Falkland Islands, 1942, King George VI, 5s indigo & yellow brown (SG 161b)**, neat c.d.s., Fine to Very Fine. SG £90 (\$120). Scott 94a; \$150. Estimate \$40 - 60



Ex 230

- 230 ★★ **Falkland Islands, 1952, King George VI Pictorials, 1/2d to £1 complete (SG 172/185)**, set of 14, o.g., never hinged, Fine to Very Fine. SG £190 (\$240). Scott 107-120; \$200. Estimate \$60 - 80



Ex 231

- 231 ★★ **Falkland Islands, 1960, Queen Elizabeth II Pictorials, ½d to £1 complete (SG 193/207), set of 15, o.g., never hinged, Fine to Very Fine. SG £180 (\$230). Scott 128-142; \$186. Estimate \$75 - 100**



Ex 233

- 233 ★★ **Falkland Islands Dependencies: South Georgia, 1963, Queen Elizabeth II definitives, ½d to £1 complete (SG 1-16), set of 16, o.g., never hinged, Fine to Very Fine. SG £200 (\$260). Scott 1-16; \$208. Estimate \$75 - 100**



- 232 ★★ **Falkland Islands Dependencies, 1948-49, Map, ½d to 1s complete, thin and clear map (SG G9-G16), set of 8, o.g., never hinged, Fine to Very Fine. SG £90 (\$120). Scott 1L1 var.-1L8 var, 1L13; \$130. Estimate \$40 - 60**



- 234 ★ **Fiji, 1871 Crown & "CR", 1d to 6d complete (SG 10/12), o.g., hinged, Fine to Very Fine. SG £385 (\$490). Scott 15-17; \$358. Estimate \$100 - 150**



Ex 235

- 235 ★ **Fiji, 1922-29, King George V, ¼d to 5s complete, Multiple Script CA watermark (SG 228/241), set of 14, o.g., hinged, Fine to Very Fine. SG £130 (\$170). Scott 93-106; \$153. Estimate \$50 - 75**



Ex 236

- 236 ★★ **Fiji, 1938-55, King George VI Pictorials, ½d to £1 (SG 249//266b), set of 18, complete by Scott, o.g., never hinged, Fine to Very Fine. SG £204 (\$260). Scott 117-131B; \$213 for hinged. Estimate \$60 - 80**



Ex 237

- 237 ★★ **Fiji, Postage Dues, 1940, ½d to 1s6d complete (SG D11/D18), set of 8, o.g., never hinged, Fine to Very Fine. SG £140 (\$180). Scott J12-J19; \$295. Estimate \$75 - 100**



- 238 ○ **Gambia, 1871, Queen Victoria, Embossed, 4d pale brown, unwatermarked (SG 2), 4 margins, Fine used. SG £225 (\$290). Scott 1; \$210. Estimate \$60 - 80**



- 239 ○ **Gambia, 1874, Queen Victoria, Embossed, 6d blue, Crown CC watermark (SG 8), 4 large margins, red c.d.s., Very Fine. SG £250 (\$320). Scott 4; \$200. Estimate \$60 - 80**



- 240 ○ **Gambia, 1880-81, Queen Victoria, Embossed, 1s green, Crown CC watermark upright (SG 19B), lightly struck cancel in red, Very Fine. SG £160 (\$200). Scott 11; \$150. Estimate \$50 - 75**



Ex 241

- 241 ★ **Gambia, 1898, Queen Victoria, ½d to 1s complete (SG 37/44), set of 8, o.g., hinged, Fine to Very Fine. SG £140 (\$180). Scott 20-27; \$154. Estimate \$40 - 60**



Ex 242

- 242 ★ **Gambia, 1905, King Edward VII, ½d to 3s complete, Crown CA watermark (SG 45/56), set of 12, vibrant fresh colors, o.g., lightly hinged, Fine to Very Fine. SG £250 (\$320). Scott 28-39; \$287. Estimate \$75 - 100**



- 243 ★★ **Gambia, 1922, King George V, 5s green & red on pale yellow, Multiple Crown CA watermark (SG 102), fresh and well centered, o.g., never hinged, Very Fine. Catalog values are for hinged, never hinged carries a premium. SG £140 (\$180). Scott 86; \$130. Estimate \$75 - 100**



Ex 244

- 244 ★ **Gambia, 1921-22, King George V, ½d to 4s complete, Multiple Script CA watermark (SG 108/117), set of 10, o.g., lightly hinged; 2½d with trivial thin, Fine to Very Fine overall. SG £110 (\$140). Scott 87-96; \$139. Estimate \$40 - 60**



Ex 245

- 245 ★ **Gibraltar, 1889-96, Queen Victoria Spanish currency issue, 5c to 5p complete (SG 22/33), set of 12, o.g., lightly hinged. SG £225 (\$290). Scott 29-38; \$294. Estimate \$80 - 120**



- 246 ★ **Gibraltar, 1908, King Edward VII, 4s deep purple & green, Multiple Crown CA watermark (SG 63), o.g., lightly hinged, Fine to Very Fine. SG £350 (\$450). Scott 61; \$350. Estimate \$100 - 150**



- 247 ★ **Gibraltar, 1912, King Edward VII, 6d dull purple & bright purple, Multiple Crown CA watermark (SG 70), o.g., lightly hinged, Fine to Very Fine. SG £180 (\$230). Scott 56a; \$160. Estimate \$60 - 80**



- 248 ★ **Gibraltar, 1912, King George V, £1 dull purple & black on red, Multiple Crown CA watermark (SG 85), o.g., lightly hinged, Fine to Very Fine. SG £150 (\$190). Scott 75; \$160. Estimate \$60 - 80**



Ex 249

- 249 ★ **Gibraltar, 1921-32, King George V, ½d to 4s, Multiple Script CA watermark (SG 89//104), set of 13, o.g., lightly hinged, Fine to Very Fine. SG £112 (\$140). Scott 76-88; \$169. Estimate \$40 - 60**



- 250 ★★ **Gibraltar, 1927, King George V, £1 red orange & black, Multiple Script CA watermark (SG 107), o.g., never hinged, Fine to Very Fine. Catalog values are for hinged, never hinged carries a premium. SG £190 (\$240). Scott 92; \$190. Estimate \$75 - 100**



Ex 251

- 251 ★★ **Gibraltar, 1953, Queen Elizabeth II Pictorials, ½d to £1 complete (SG 145/158)**, set of 14, o.g., never hinged, Fine to Very Fine. SG £190 (\$240). Scott 132-145; \$204.

Estimate \$60 - 80



Ex 252

- 252 ★★ **Gilbert & Ellice Islands, Postage Dues, 1940, 1d to 1s6d complete (SG D1/D8)**, set of 8, o.g., never hinged. SG £180 (\$230). Scott J1-J8; \$180.

Estimate \$60 - 80



Ex 253

- 253 ★ **Gold Coast, 1904-06, King Edward VII, ½d to 2s6d complete, Multiple Crown CA watermark (SG 49/57)**, set of 7, o.g., lightly hinged, Fine to Very Fine. SG £225 (\$290). Scott 49-55; \$297.

Estimate \$80 - 120



Ex 254

- 254 ★★ **Gold Coast, 1928, King George V, ½d to 5s complete (SG 103/112)**, set of 10, o.g., never hinged, Fine to Very Fine. Catalog values are for hinged, never hinged carries a premium. SG £120 (\$150). Scott 98-107; \$143.

Estimate \$60 - 80



255

- 255 ○ **Grenada, 1886, Queen Victoria, 1d on 4d orange (SG 39)**, neat c.d.s.'s, Fine. SG £120 (\$150). Scott 29; \$110.

Estimate \$40 - 60



Ex 256

- 256 ★ **Grenada, 1902, King Edward VII, ½d to 10s complete (SG 57/66)**, set of 10, o.g., lightly hinged. SG £250 (\$320). Scott 48-57; \$305.

Estimate \$80 - 120



Ex 257

- 257 ★ **Grenada, 1906-11, Colonial Seal, ½d to 5s complete (SG 77/80, 84/88)**, set of 9, o.g., hinged, Fine to Very Fine. SG £140 (\$180). Scott 68-76; \$186.

Estimate \$60 - 80



- 258 ★ **Grenada, 1908, Badge of the Colony, 10s green & red on green (SG 83), o.g.,** lightly hinged, Fine to Very Fine. SG £160 (\$200). Scott 78; \$160. Estimate \$60 - 80



Ex 259

- 259 ★ **Grenada, 1921-29, King George V, ½d to 10s complete, Multiple Script CA watermark (SG 112/119, 121/134), set of 22, o.g.,** hinged, Fine to Very Fine. SG £150 (\$190). Scott 91-112; \$147. Estimate \$50 - 75



- 260 ★ **Grenada, Postage Dues, 1892, 1d to 3d complete, Crown CA watermark (SG D1/D3), set of 3, o.g.,** lightly hinged, Fine to Very Fine. SG £475 (\$610). Scott J1-J3; \$455. Estimate \$150 - 200

Hong Kong through Jamaica



- 261 ○ **Hong Kong, 1876, Queen Victoria, 18¢ lilac, Crown CC watermark (SG 13),** Fine used. SG £350 (\$450). Scott 17; \$275. Estimate \$80 - 120



- 262 ○ **Hong Kong, 1903, King Edward VII, \$10 slate & orange on blue, Crown CA watermark (SG 76),** Fine used. SG £500 (\$640). Scott 85; \$450. Estimate \$120 - 180



- 263 ★ **Hong Kong, 1904, King Edward VII, \$1 purple & sage green, ordinary paper, Multiple Crown CA watermark (SG 86),** well centered, o.g., lightly hinged, Very Fine. SG £200 (\$260). Scott 103; \$190. Estimate \$75 - 100



- 264 ★ **Hong Kong, 1906, King Edward VII, \$1 purple & sage green, chalky paper, Multiple Crown CA watermark (SG 86a),** Very Fine. SG £180 (\$230). Scott 103a; \$160. Estimate \$60 - 80



- 265 ○ **Hong Kong, 1905, King Edward VII, \$3 slate & dull blue (SG 88)**, lightly canceled, Fine. SG £350 (\$450). Scott 106; \$325.
Estimate \$80 - 120



- 269 ★ **Hong Kong, 1921, King George V, \$2 carmine red & gray black, Multiple Script CA watermark (SG 130)**, fresh and well centered, o.g., small hinge remnant, Very Fine. SG £140 (\$180). Scott 144; \$135.
Estimate \$50 - 75



- 266 ○ **Hong Kong, 1910, King Edward VII, \$2 carmine red & black, Multiple Crown CA watermark (SG 99)**, well centered, Very Fine used. SG £425 (\$540). Scott 105; \$440.
Estimate \$120 - 180



- 270 ★★ **Hong Kong, 1935, King George V Silver Jubilee complete (SG 133/136)**, o.g., never hinged. SG £55 for hinged (\$70). Scott 147-150; \$110 for n.h.
Estimate \$40 - 60



- 267 ★ **Hong Kong, 1912, King George V, \$2 carmine red & gray black, Multiple Crown CA watermark (SG 113)**, o.g., hinged, Fine to Very Fine. SG £200 (\$260). Scott 121; \$175.
Estimate \$60 - 80



- 271 ★★ **Hong Kong, 1938, King George VI, 30¢ yellow olive, perf. 14 (SG 151)**, o.g., never hinged; trivial crease in margin, Very Fine overall. SG £150 for n.h. (\$190). Scott 161; \$75 for hinged.
Estimate \$50 - 75



- 268 ★ **Hong Kong, 1912, King George V, \$3 green & purple, Multiple Crown CA watermark (SG 114)**, Very Fine. SG £300 (\$380). Scott 122; \$250.
Estimate \$80 - 120



272 ★ **Hong Kong, 1938, King George VI, \$10 green & violet (SG 161)**, o.g., hinged, Fine to Very Fine. SG £750 for n.h. (\$960). Scott 166; \$350 for hinged. Estimate \$100 - 150



273 ○ **Hong Kong, 1938, King George VI, \$10 green & violet (SG 161)**, Fine to Very Fine used. SG £140 (\$180). Scott 166; \$98. Estimate \$50 - 75



274 ★★ **Hong Kong, 1947, King George VI, \$10 reddish violet & blue, chalky paper (SG 162b)**, o.g., never hinged, Fine to Very Fine. SG £200 for n.h. (\$260). Scott 166A; \$100 for hinged. Estimate \$60 - 80



275 ★★ **Hong Kong, 1948, King George VI Silver Wedding complete (SG 171/172)**, o.g., never hinged. SG £279 (\$360). Scott 178-179; \$284. Estimate \$80 - 120



Ex 276

276 ★★ **Hong Kong, 1954-62, Queen Elizabeth II (Wilding portrait), 5¢ to \$10 complete (SG 178/191)**, set of 14, well centered throughout, o.g., never hinged, Very Fine. SG £250 (\$320). Scott 185-198; \$230. Estimate \$80 - 120



Ex 277

277 ★★ **Hong Kong, 1962-73, Queen Elizabeth II (Annigoni portrait), 5¢ to \$20 complete (SG 196/210)**, set of 15, o.g., never hinged. SG £160 (\$200). Scott 203-217; \$185. Estimate \$60 - 80



278 ★ **Hong Kong, Postage Dues, 1923, 1¢ to 10¢ complete (SG D1/D5)**, o.g., lightly hinged. SG £160 (\$200). Scott J1-J5; \$160. Estimate \$60 - 80



- 279 ★ **Indian States: Barwani, 1927-28, Rana Rajit Singh, 4a orange brown on thick paper (SG 23c), o.g., hinged, Fine to Very Fine.** SG £225 (\$290). Scott 17; \$200. Estimate \$60 - 80



- 280 ○ **Indian States: Barwani, 1921, Rana Rajit Singh, 1/2a ultramarine (SG 4), large margins, lightly canceled, Very Fine.** SG £400 (\$510). Scott 4; \$275. Estimate \$80 - 120



- 281 ★★ **Indian States: Bhopal, Official, 1946, Arms of Bhopal, 3a orange brown (SG O354d), o.g., never hinged, Fine.** Catalog values are for hinged, never hinged carries a premium. SG £170 (\$220). Scott O57; \$125. Estimate \$60 - 80



- 282 ★ **Indian States: Gwalior, Official, 1932, King George V, 10r green & scarlet (SG O72), o.g., lightly hinged, Very Fine.** SG £250 (\$320). Scott O39; \$240. Estimate \$80 - 120



- 283 (★) **Indian States: Jammu & Kashmir, Official, 1878, 1/2a black, imperf. (SG O2), without gum as issued, Fine.** SG £190 (\$240). Scott O3; \$150. Estimate \$50 - 75



- 284 ★★ **Indian States: Nabha, 1939, King George VI, 15r brown & green (SG 93), o.g., never hinged, Fine.** SG £375 (\$480). Scott 85; \$200 for hinged. Estimate \$100 - 150



Ex 285

- 285 ★ **Indian States: Orchha, 1939-40, Maharaja Vir Singh II, 1/2a to 1r (SG 31/42), part set of 12, o.g., hinge remnants, Fine to Very Fine.** SG £143 (\$180). Scott 6-17; \$103. Estimate \$40 - 60



- 286 ★ **Ireland, 1922, Dollard Provisional Govt. overprint on King George V "Seahorse", 10s dull gray blue (SG 21), o.g., lightly hinged, Fine to Very Fine.** SG £200 (\$260). Scott 14; \$225. Estimate \$75 - 100



- 287 ○ **Ireland, 1922, Dollard Provisional Govt. overprint on King George V “Seahorse”, 10s dull gray blue (SG 21), light c.d.s., Fine to Very Fine. SG £450 (\$570). Scott 14; \$400. Estimate \$120 - 180**



- 290 ★ **Ireland, 1925, Free State overprints on King George V “Seahorses”, narrow dates, 2s6d to 10s complete (SG 83/85), well centered throughout, o.g., hinged or hinge remnant, Very Fine. SG £250 (\$320). Scott 77-79; \$390. Estimate \$100 - 150**



Ex 288

- 288 ★★ **Ireland, 1922-23, 1st Pictorial definitive issue, ½d to 1s complete (SG 71/82), o.g., never hinged, Fine to Very Fine. SG £100 for hinged (\$130). Scott 65-76; \$416 for n.h. Estimate \$120 - 180**



- 291 ★ **Ireland, 1928, Free State overprint on King George V “Seahorse”, wide date, 10s dull gray blue (SG 88), o.g., lightly hinged, Fine to Very Fine. SG £250 (\$320). Scott 79b; \$250. Estimate \$75 - 100**



- 289 ★★ **Ireland, 1934, Map coil, 1d carmine rose (SG 72b var.), o.g., never hinged, Fine to Very Fine. Scott 87a; \$200. Estimate \$60 - 80**



- 292 ★ **Ireland, 1937, St. Patrick, 2s6d to 10s complete (SG 102/104), o.g., lightly hinged, Fine to Very Fine. SG £550 for n.h. (\$700). Scott 96-98; \$290 for hinged. Estimate \$80 - 120**



Ex 293

293 ★★ **Ireland, 1940-42, Map & Arms definitives, ½d to 1s (SG 111//122), set of 12, complete by Scott, o.g., never hinged, Fine to Very Fine. Scott 106-117; \$233. Estimate \$75 - 100**



294 ★★ **Ireland, Postage Dues, 1925, ½d to 6d complete, Multiple "Se" watermark (SG D1/D4), set of 4, o.g., never hinged, Fine to Very Fine. Scott J1-J4; \$370. Estimate \$100 - 150**



295 ★★ **Jamaica, 1860, Queen Victoria, 4d brown orange (SG 4), o.g., never hinged, Fine. Catalog values are for hinged, never hinged carries a premium. SG £300 (\$380). Scott 4; \$275. Estimate \$120 - 180**



Ex 296

296 ★ **Jamaica, 1905-11, Queen Victoria & Arms, ½d to 5s, chalky paper (SG 37//45, 54, 56), set of 11, complete by Scott, Fine to Very Fine. Scott 37-45; \$228. Estimate \$75 - 100**



Ex 297

297 ★ **Jamaica, 1912-20, King George V, 1d to 5s complete, including the 3 white back varieties (SG 58/67, 62a, 63a, 65a), set of 13, o.g., hinged, Fine to Very Fine. SG £118 (\$150). Scott 61-73; \$137. Estimate \$40 - 60**



Ex 298

298 ★ **Jamaica, 1919-21, King George V Pictorials, ½d to 10s complete (SG 78/89), set of 12, o.g., hinged, Fine to Very Fine. SG £190 (\$240). Scott 75-87; \$201. Estimate \$60 - 80**



299 ★★ **Jamaica, 1932, Views, 2d to 6d complete (SG 111/113), set of 3, o.g., never hinged, Very Fine. Scott 106-108; \$125. Estimate \$40 - 60**



Ex 300

- 300 ★★ **Jamaica, 1938-51, King George VI Pictorials, ½d to 10s (SG 121//133), set of 13, complete by Scott, o.g., never hinged. Scott 116-128; \$100. Estimate \$40 - 60**



- 301 ★★ **Jamaica, 1964, 8d Streamertail, red (beak) omitted (SG 224a), o.g., never hinged, Fine to Very Fine. SG £275 (\$350). Scott 224a; \$200. Estimate \$75 - 100**

K.U.T. through Malay States



- 302 ★ **Kenya, Uganda & Tanganyika: British East Africa, 1901, Queen Victoria, 1r dull blue (SG 92a), o.g., hinged, Fine to Very Fine. SG £120 (\$150). Scott 102a; \$120. Estimate \$40 - 60**



- 303 ★ **Kenya, Uganda & Tanganyika: British East Africa, 1897, Queen Victoria, 5r deep sepia (SG 96), o.g., hinged, Fine to Very Fine. SG £450 (\$570). Scott 106; \$450. Estimate \$120 - 180**



- 304 ★ **Kenya, Uganda & Tanganyika: East Africa & Uganda, 1903, King Edward VII, 4r gray & emerald green, Crown CC watermark (SG 12), o.g., hinged. SG £190 (\$240). Scott 12; \$175. Estimate \$60 - 80**



- 305 ★ **Kenya, Uganda & Tanganyika: East Africa & Uganda, 1903, King Edward VII, 5r gray & red, Crown CC watermark (SG 13), o.g., hinged, Fine to Very Fine. SG £225 (\$290). Scott 13; \$175. Estimate \$60 - 80**



- 306 ★ **Kenya, Uganda & Tanganyika: East Africa & Uganda, 1907, King Edward VII, 3r gray green & black and 4r gray & emerald green, Multiple Crown CA watermark (SG 28, 29), o.g., hinged, Fine to Very Fine. SG £280 (\$360). Scott 27, 28; \$240. Estimate \$80 - 120**



Ex 307

- 307 ★ **Kenya, Uganda & Tanganyika: East Africa & Uganda, 1907-08, King Edward VII, 1¢ to 75¢ complete (SG 34/42), set of 9, o.g., mostly lightly hinged, Fine to Very Fine. SG £120 (\$150). Scott 31-39; \$136. Estimate \$50 - 75**



- 310 ○ **Kenya, Uganda & Tanganyika, 1938, King George VI, £1 black & red, perf. 11¾ x 13 (SG 150), Very Fine used. SG £180 (\$230). Scott 85a; \$170. Estimate \$60 - 80**



- 308 ★★ **Kenya, Uganda & Tanganyika, 1935, King George V, 10s purple & blue (SG 122), o.g., never hinged, Very Fine. Catalog values are for hinged, never hinged carries a premium. SG £120 (\$150). Scott 58; \$110. Estimate \$60 - 80**



- 311 ★★ **Kuwait, 1950, King George VI issues of Great Britain surcharged, 2r to 10r on 2s6d to 10s high values (SG 90/92), set of 3, o.g., never hinged, Very Fine. SG £123 (\$160). Scott 99-101; \$120. Estimate \$40 - 61**



Ex 309

- 309 ★★★ **Kenya, Uganda & Tanganyika, 1938, King George VI, 2s lake brown & brown purple and 10s purple & blue, both perf. 13¼ (SG 146, 149), o.g., 10s is never hinged / some hinged, Fine to Very Fine. SG £370 (\$470). Scott 81a, 84a; \$250. Estimate \$80 - 120**



- 312 ★ **Leeward Islands, 1890, Queen Victoria, 5s green & blue (SG 8), the high value of the 1st definitive set, o.g., hinged, Fine. SG £140 (\$180). Scott 8; \$145. Estimate \$50 - 75**



Ex 313

313 ★ **Leeward Islands, 1905-11, King Edward VII, ½d to 5s, chalky paper (SG 29//45), set of 12, complete by Scott, o.g., hinged, Fine to Very Fine. Scott 29-40; \$367.**

Estimate \$100 - 150



316 ○ **Malaysia: Straits Settlements, 1898, Queen Victoria, \$5 orange & carmine, Crown CA watermark (SG 105), light c.d.s., Fine. SG £400 (\$510). Scott 88; \$275.**

Estimate \$100 - 150



Ex 314

314 ★ **Leeward Islands, 1913, King George V, 3d to 5s complete, die I, white back (SG 51a, 54a, 57a), set of 3, Fine to Very Fine. SG £240 (\$310). Scott 58-60; \$240.**

Estimate \$75 - 100



317 ★ **Malaysia: Straits Settlements, 1905, King Edward VII, \$2 dull purple & black, Multiple Crown CA watermark (SG 137), o.g., hinged. SG £130 (\$170). Scott 125; \$120.**

Estimate \$40 - 60



315 (★) **Madagascar, 1886, "British Consular Mail" type II, 6d rose, handstamp in black (SG 38), unused without gum (as is common), Very Fine. SG £190 (\$240). Scott 51; \$170.**

Estimate \$60 - 80



318 ★ **Malaysia: Straits Settlements, 1909, King Edward VII, \$5 green & red on green, Multiple Crown CA watermark (SG 167), o.g., hinged, Fine. SG £180 (\$230). Scott 128; \$150.**

Estimate \$60 - 80



Ex 319

319 ★ **Malaysia: Straits Settlements, 1936-37, King George V, 1¢ to \$5 complete (SG 260/274), set of 15, fresh and well centered, o.g., hinged, Very Fine. SG £225 (\$290). Scott 217-234; \$243.**

Estimate \$75 - 100



Ex 320

- 320 ★ **Malaysia: Straits Settlements, 1937-41, King George VI, 1¢ to \$5 complete (SG 275/298), set of 18, o.g., mostly lightly hinged, Fine to Very Fine, a popular set that is underpriced in Scott. SG £375 (\$480). Scott 238-252; \$206.**
Estimate \$80 - 120



- 321 ★ **Malaysia: Federated Malay States, 1900, "Federated Malay States" on Perak \$1 green & pale green (SG 11), o.g., hinged, Very Fine. SG £225 (\$290). Scott 11; \$210.**
Estimate \$60 - 80



- 322 ★ **Malaysia: Federated Malay States, 1900, "Malay Elephants", \$1 green & pale green, Crown CC watermark (SG 23), Kuala Lumpur cancel, Fine to Very Fine. SG £200 (\$260). Scott 14; \$200.**
Estimate \$60 - 80



- 323 ★ **Malaysia: Federated Malay States, 1900, "Malay Elephants", \$1 green & pale green, Crown CC watermark (SG 23), fresh and well centered, o.g., hinged, Very Fine. SG £190 (\$240). Scott 14; \$200.**
Estimate \$60 - 80



- 324 ★★ **Malaysia: Federated Malay States, 1907, "Malay Elephants", \$1 gray green & green, Multiple Crown CA watermark (SG 48), a premium quality example, o.g., never hinged, Very Fine. Catalog values are for hinged, never hinged carries a premium. SG £130 (\$170). Scott 34; \$110.**
Estimate \$60 - 80



Ex 325

- 325 ★★ **Malaysia: Malayan Postal Union, Postage Dues, 1936-38, 1¢ to 50¢ complete (SG D1/D6), set of 6, o.g., never hinged, Fine to Very Fine. Catalog values are for hinged, never hinged carries a premium. SG £170 (\$220). Scott J7-J12; \$173.**
Estimate \$80 - 120



- 326 (★) **Malay States: Johore, 1885, "JOHORE" on Straits Settlements 2¢ pale rose (SG 6), fresh and well centered, unused without gum, Very Fine. Catalog values are for o.g. SG £250 (\$320). Scott 1A; \$225.**
Estimate \$40 - 60



- 327 ○ **Malay States: Johore, 1891, Sultan Abubakar, \$1 green & carmine (SG 27), the high value of the set, Fine used. SG £180 (\$230). Scott 24; \$190.**
Estimate \$60 - 80



- 328 ○ **Malay States: Johore, 1896, \$1 Coronation of Sultan Ibrahim (SG 38)**, the high value of the set, Fine used. SG £150 (\$190). Scott 36; \$135. Estimate \$50 - 75



- 329 ○ **Malay States: Johore, 1904, Sultan Ibrahim, 50¢ on \$5 dull purple & yellow (SG 60)**, o.g., hinged or small hinge remnant, Fine used. SG £225 (\$290). Scott 58; \$175. Estimate \$60 - 80



- 330 ★★ **Malay States: Johore, 1904, Sultan Ibrahim, \$10 green & black, Rosette watermark (SG 75)**, o.g., never hinged, Very Fine. Catalog values are for hinged, never hinged carries a premium. SG £150 (\$190). Scott 73; \$125. Estimate \$60 - 80



- 331 ○ **Malay States: Johore, 1918, Sultan Ibrahim, \$5 green & orange, Multiple Crown CA watermark (SG 101)**, Very Fine used. SG £350 (\$450). Scott 99; \$240. Estimate \$80 - 120



Ex 332

- 332 ★ **Malay States: Johore, 1949-55, Sultan Ibrahim, 1¢ to \$5 complete (SG 133/147)**, set of 21, o.g., lightly hinged, mostly Very Fine. SG £160 (\$200). Scott 130-150; \$181. Estimate \$60 - 80



- 333 ★ **Malay States: Johore, Postage Dues, 1938, 1¢-12¢ complete (SG D1/D5)**, o.g., hinged or small hinge remnant, Fine to Very Fine. SG £200 (\$260). Scott J1-J5; \$228. Estimate \$75 - 100



Ex 334

- 334 ★ **Malay States: Kedah, 1930-55, Sultan Badishah, 1¢ to \$5 complete (SG 76/90)**, set of 21, o.g., hinged, Fine to Very Fine. SG £170 (\$220). Scott 61-81; \$170. Estimate \$60 - 80



- 335 ★ **Malay States: Kedah, 1940, Sheaf of Rice, 2¢ dull green, type II, Multiple Script CA watermark (SG 27 var.)**, o.g., hinged, Fine to Very Fine. Scott 25a; \$350. Estimate \$100 - 150



336

- 336 ○ **Malay States: Kedah, 1921, Council Chamber, \$5 black & deep carmine, Multiple Script CA watermark (SG 40), the high value of the set, neat c.d.s., Very Fine. SG £225 (\$290). Scott 45; \$200. Estimate \$75 - 100**



Ex 340

- 340 ★★ **Malay States: Malacca, 1949, King George VI, 1¢ to \$5 (SG 3//17), set of 15, complete by Scott, o.g., never hinged, Fine to Very Fine. SG £104 (\$130). Scott 3-17; \$115. Estimate \$50 - 75**



Ex 337

- 337 ★ **Malay States: Kedah, 1922, Malaya-Borneo Exhibition complete (SG 41/48), set of 8, o.g., lightly hinged, Fine to Very Fine. SG £160 (\$200). Scott 3a-33a; \$181. Estimate \$60 - 80**



Ex 341

- 341 ★★ **Malay States: Negri Sembilan, 1949-55, Arms, 1¢ to \$5 complete (SG 42/62), set of 21, o.g., never hinged. SG £140 (\$180). Scott 38-58; \$125. Estimate \$50 - 75**



Ex 338

- 338 ★ **Malay States: Kedah, 1937, Sultan Abdul Hamid Halimshah, 10¢ to \$5 complete (SG 60/68), set of 9, o.g., lightly hinged, Fine to Very Fine. SG £300 (\$380). Scott 46-54; \$203. Estimate \$75 - 100**



- 342 ★ **Malay States: Pahang, 1898, Tiger, 50¢ green & black (SG 22), o.g., lightly hinged, Fine. SG £350 (\$450). Scott 18; \$500. Estimate \$150 - 200**



Ex 339

- 339 ★★ **Malay States: Kelantan, 1951, Sultan Ibrahim, 1¢ to \$5 complete (SG 61/81), set of 21, o.g., never hinged, Fine to Very Fine. SG £200 (\$260). Scott 50-70; \$215. Estimate \$75 - 100**



- 343 ★ **Malay States: Pahang, 1898, Tiger, 25¢ green & carmine (SG 20), neat c.d.s., Very Fine. SG £190 (\$240). Scott 17; \$190. Estimate \$75 - 100**



Ex 344

- 344 ★★ **Malay States: Penang, 1949-52, King George VI, 1¢ to \$5 complete (SG 3/22), set of 20, o.g., never hinged, Fine to Very Fine. SG £140 (\$180). Scott 3-22; \$143. Estimate \$50 - 75**



- 349 ★ **Malay States: Trengganu, 1921, Sultan Suleiman, \$5 green & red on pale yellow, chalky paper (SG 25), o.g., hinged, Fine to Very Fine. SG £180 (\$230). Scott 44; \$155. Estimate \$60 - 80**



345



346



347

- 345 ★ **Malay States: Perak, 1886, Queen Victoria, 2¢ pale rose (SG 21), o.g., lightly hinged, Fine. SG £200 (\$260). Scott 11; \$225. Estimate \$75 - 100**

- 346 ★★ **Malay States: Perak, 1940, Sultan Iskandar, \$1 black & red on blue (SG 119), o.g., never hinged. SG £150 (\$190). Scott 96; \$150. Estimate \$60 - 80**

- 347 ○ **Malay States: Perak, 1899, Tiger, 50¢ green & black (SG 75), Very Fine used. SG £225 (\$290). Scott 56; \$190. Estimate \$60 - 80**



Ex 348

- 348 ★★ **Malay States: Selangor, 1949, Sultan Hisam-ud-din Alam Shah, 1¢ to \$5 complete (SG 90-110), set of 21, o.g., never hinged, Fine to Very Fine. SG £120 (\$150). Scott 80-100; \$119. Estimate \$50 - 75**



- 350 ○ **Malay States: Trengganu, 1926, Sultan Suleiman, \$3 green & lake on green (SG 43), Very Fine used. SG £250 (\$320). Scott 37; \$215. Estimate \$75 - 100**



- 351 ★ **Malay States: Trengganu, Postage Dues, 1937, 1¢ to 10¢ complete (SG D1/D4), set of 4, o.g., hinged. SG £170 (\$220). Scott J1-J4; \$185. Estimate \$60 - 80**

Malta



Ex 352

352 ★ **Malta**, 1903-04, King Edward VII, 1/2d to 1s complete, Crown CA watermark (SG 38/44), set of 7, o.g., lightly hinged. SG £140 (\$180). Scott 21-27; \$161. Estimate \$60 - 80



355 ★★ **Malta**, 1922, "SELF-GOVERNMENT" on St. Paul, 10s blue black, Crown CC watermark (SG 105), o.g., never hinged, Fine to Very Fine. Catalog values are for hinged, never hinged carries a premium. SG £250 (\$320). Scott 85; \$250. Estimate \$100 - 150



Ex 353

353 ★ **Malta**, 1904-11, King Edward VII and Pictorials, 1/4d to 5s complete, Multiple Crown CA watermark (SG 45/63), set of 17, o.g., lightly hinged, Fine to Very Fine. SG £325 (\$410). Scott 28-45; \$387. Estimate \$120 - 180



Ex 356

356 ★ **Malta**, 1922, "SELF-GOVERNMENT" on King George V, 1/4d to 10s complete, Multiple Script CA watermark (SG 114/121), set of 8, o.g., hinged. SG £225 (\$290). Scott 86-93; \$256. Estimate \$80 - 120



Ex 354

354 ★ **Malta**, 1914-21, King George V, 1/4d to 5s (SG 69/78, 80/88), set of 11, complete by Scott, o.g., hinged, Fine to Very Fine. SG £234 (\$300). Scott 49-62; \$237. Estimate \$80 - 120



Ex 357

357 ★ **Malta**, 1922-26, Allegorical definitives, 1/4d to £1 complete (SG 123/140), set of 17, o.g., mostly lightly hinged. SG £275 (\$350). Scott 98-114; \$318. Estimate \$100 - 150



- 358 ★★ **Malta, 1922, Allegorical definitive, £1 black & carmine red, watermark sideways (SG 139), o.g., never hinged, Fine to Very Fine.** Catalog values are for hinged, never hinged carries a premium. SG £150 (\$190). Scott 114a; \$165.
Estimate \$80 - 120



- 359 ○ **Malta, 1922, Allegorical definitive, £1 black & carmine red, watermark sideways (SG 139), Fine to Very Fine used.** SG £375 (\$480). Scott 114a; \$375.
Estimate \$120 - 180



Ex 360

- 360 ★ **Malta, 1926, "POSTAGE" on Allegorical definitives, 1/4d to 10s complete (SG 143/156), set of 14, o.g., lightly hinged, Fine to Very Fine.** SG £120 (\$150). Scott 116-129; \$145.
Estimate \$50 - 75



Ex 361

- 361 ★ **Malta, 1926-27, King George V Pictorials inscribed "POSTAGE", 1/4d to 10s complete (SG 157/172), set of 17, o.g., lightly hinged, Fine to Very Fine.** SG £180 (\$230). Scott 131-147; \$203.
Estimate \$75 - 100



Ex 362

- 362 ★ **Malta, 1928, "Postage and Revenue" on King George V Pictorials, 1/4d to 10s complete (SG 174/192), set of 19, o.g., mostly lightly hinged, Fine to Very Fine.** SG £200 (\$260). Scott 148-166; \$249.
Estimate \$80 - 120



Ex 363

- 363 ★ **Malta, 1930, King George V Pictorials inscribed "POSTAGE & REVENUE", 1/4d to 10s complete (SG 193/209), set of 17, o.g., lightly hinged, Fine to Very Fine.** SG £250 (\$320). Scott 167-183; \$309.
Estimate \$80 - 120

Mauritius through New Hebrides



- 364 ★ **Mauritius, 1859, "Britannia" (9d)** dull magenta (SG 29), 4 margins, Fine to Very Fine used. SG £250 (\$320). Scott 11; \$225. Estimate \$75 - 100



- 365 ○ **Mauritius, 1902, Arms of the Colony, 5r purple & carmine on red (SG 155)**, the high value of the set, Very Fine used. SG £225 (\$290). Scott 126; \$180. Estimate \$75 - 100



Ex 366

- 366 ★ **Mauritius, 1910, King Edward VII & Arms, 1¢ to 10r complete (SG 181/195)**, set of 15, o.g., hinged, Fine to Very Fine. SG £325 (\$410). Scott 137-151; \$307. Estimate \$100 - 150



Ex 367

- 367 ★★ **Mauritius, 1938-49, King George VI, 2¢ to 10r complete (SG 252/263a)**, set of 12, o.g., never hinged, Fine to Very Fine. SG £130 (\$170). Scott 211-222; \$127. Estimate \$50 - 75



Ex 368

- 368 ★ **Montserrat, 1903, King Edward VII & Symbol of the Colony, ½d to 5s complete, Crown CA watermark (SG 14/23)**, set of 10, o.g., lightly hinged, Fine to Very Fine. SG £275 (\$350). Scott 12-21; \$276. Estimate \$80 - 120



- 369 ○ **Montserrat, 1903, King Edward VII, 5s black & scarlet, Crown CA watermark (SG 23)**, the high value of the set, Fine to Very Fine used. SG £250 (\$320). Scott 21; \$225. Estimate \$75 - 100



Ex 370

- 370 S **Montserrat, 1908-14, King Edward VII & Symbol of the Colony, ½d to 5s complete, Multiple Crown CA watermark (SG 35/47, 40a)**, set of 11, o.g., hinged, Fine to Very Fine. SG £204 (\$260). Scott 31A-41; \$203. Estimate \$75 - 100



Ex 371

371 ★ **Montserrat, 1922-29, King George V, 1/4d to 5s complete, Multiple Script CA watermark (SG 63/83), set of 21, o.g., hinged, Fine to Very Fine. SG £110 (\$140). Scott 54-74; \$130. Estimate \$50 - 75**



Ex 375

375 ★★/★ **New Hebrides, 1908, King Edward VII, 1/2d to 1s (SG 4/9), set of 6, complete by Scott, o.g., some never hinged / some hinged. SG £210 (\$270). Scott 1-6; \$213. Estimate \$60 - 80**



Ex 372

372 ★★ **Nauru, 1937-48, Freighter, 1/2d to 10s complete, glazed surfaced white paper (SG 26B/39B), set of 14, well centered throughout, o.g., never hinged, Very Fine. SG £225 (\$290). Scott 17a-30a; \$255. Estimate \$80 - 120**



Ex 376

376 ★ **New Hebrides, 1938, Pictorials in gold currency, 5c to 10fr complete (SG 52/63), set of 12, o.g., lightly hinged, Fine to Very Fine. SG £325 for n.h. (\$410). Scott 50-61; \$212 for hinged. Estimate \$75 - 100**



373 ○ **New Guinea: North West Pacific Islands, 1919, Kangaroo and Map, 10s gray & bright pink (SG 117), 3rd watermark, Fine used. SG £250 (\$320). Scott 37; \$275. Estimate \$60 - 80**



377 ★★ **New Hebrides, 1938, Island and Outrigger Canoe, 10fr violet on blue (SG 63), the high value of the set, premium quality, o.g., never hinged, Very Fine. SG £225 for n.h. (\$290). Scott 61; \$125 for hinged. Estimate \$75 - 100**



374 ○ **New Guinea, Airmail, 1935, Bulolo Goldfields, £2 bright violet (SG 204), Very Fine used. SG £140 (\$180). Scott C44; \$160. Estimate \$60 - 80**



378

378 ★ **New Hebrides, Postage Dues, 1925, 1d to 10d (10c to 1fr) complete (SG D1/D5), set of 5, o.g., hinge remnants, Fine to Very Fine. SG £150 (\$190). Scott J1-J5; \$215. Estimate \$60 - 80**



379

379 P **New Zealand, c. 1855, Queen Victoria "Chalon Head", 2d black, imperf. proof (SG 2), horizontal pair, margins all around, Very Fine. Scott 2. Estimate \$100 - 150**



380

380 ○ **New Zealand, 1864, Queen Victoria "Chalon Head", 1s green, imperf., "N Z" watermark (SG 100), Fine used. SG £475 (\$610). Scott 30; \$350. Estimate \$100 - 150**



381

381 ○ **New Zealand, 1865, Queen Victoria "Chalon Head", 4d deep rose, perf. 12½, Large Star watermark (SG 119), Fine used. SG £300 (\$380). Scott 34; \$275. Estimate \$80 - 120**



382

382 ○ **New Zealand, 1878, Queen Victoria "Side Face", 5s gray, perf. 12 x 11½, "N Z" and Star watermark (SG 186), Fine to Very Fine used. SG £325 (\$410). Scott 60; \$500. Estimate \$120 - 180**



383

383 ★ **New Zealand, 1906, Christchurch Exhibition complete (SG 370/373), set of 4, o.g., hinged. SG £375 (\$480). Scott 122-125; \$461. Estimate \$120 - 180**



384

384 ★ **New Zealand, 1915-30, King George V (engraved), 1½d to 1s complete (SG 416/430c), o.g., hinged, Fine to Very Fine. SG £160 (\$200). Scott 145-159; \$268. Estimate \$75 - 100**



385

- 385 ★ **New Zealand, 1926, King George V "Admiral", 3s mauve, Jones paper (SG 467), o.g., hinged, Fine to Very Fine. SG £140 (\$180). Scott 183a; \$175. Estimate \$60 - 80**



389

- 389 ★ **New Zealand, 1931, Health complete (SG 546/547), o.g., hinged, Very Fine. SG £160 (\$200). Scott B3-B4; \$200. Estimate \$75 - 100**



386

- 386 ★ **New Zealand, 1926-27, King George V "Admiral", 1d to 3s complete, Cowan paper (SG 468/470), set of 3, o.g., lightly hinged, Fine to Very Fine. SG £200 (\$260). Scott 182//184 vars.; \$250. Estimate \$75 - 100**



390

- 390 ○ **New Zealand, 1931, Health complete (SG 546/547), Very Fine used. SG £160 (\$200). Scott B3-B4; \$165. Estimate \$60 - 80**



387

- 387 ○ **New Zealand, 1926-27, King George V "Admiral", 1d to 3s complete, Cowan paper (SG 468/470), set of 3, Fine to Very Fine used. SG £200 (\$260). Scott 182//184 vars.; \$205. Estimate \$60 - 80**



391

- 391 ★ **New Zealand, 1935, Pictorials, 1/2d to 3s complete, Single "NZ" & Star watermark (SG 556/569), set of 15, o.g., mostly lightly hinged, Fine to Very Fine. SG £170 (\$220). Scott 185-198; \$265. Estimate \$80 - 120**



388

- 388 ○ **New Zealand, 1927, King George V "Admiral", 3s pale mauve, Cowan paper (SG 470), Fine to Very Fine used. SG £200 (\$260). Scott 183; \$170. Estimate \$60 - 80**



- 392 ★★ **New Zealand, 1958, Queen Elizabeth II, 2d on 1½d brown lake, surcharged on wrong stamp (SG 763b), o.g., never hinged, Very Fine. SG £130 (\$170). Scott 320; \$170.**
Estimate \$60 - 80



- 393 ○ **New Zealand, 1958, Queen Elizabeth II, 2d on 1½d brown lake, surcharged on wrong stamp (SG 763b), Fine to Very Fine used. SG £170 (\$220). Scott 320; \$200.**
Estimate \$75 - 100



- 394 ★ **New Zealand, Postal-Fiscal, 1882, 4s brown rose, perf. 12, "N Z" and Broad Star Wide Apart watermark (SG F12), o.g., hinge remnant, about Fine. SG £325 (\$410). Scott AR4 var.; \$275.**
Estimate \$60 - 80



- 395 ★ **New Zealand, Postage Due, 1899, 2s carmine & green (SG D4), o.g., hinged, Fine. SG £200 (\$260). Scott J11; \$225.**
Estimate \$60 - 80

Nigeria through Rhodesia



396

- 396 ○ **Nigeria: Niger Coast Protectorate, 1898, Queen Victoria, 10s deep violet, perf. 14½-15 (SG 74), the high value of the set, Fine to Very Fine used. SG £300 (\$380). Scott 63; \$300.**
Estimate \$80 - 120



Ex 397

- 397 ★ **Nigeria: Northern Nigeria, 1902, King Edward VII, ½d to 10s complete, Crown CA watermark (SG 10/18), set of 9, o.g., hinged, Fine to Very Fine. SG £130 (\$170). Scott 10-18; \$121.**
Estimate \$50 - 75



Ex 398

- 398 ★ **Nigeria: Northern Nigeria, 1910, King Edward VII, ½d to 10s complete (SG 28/39), set of 11, o.g., hinged, Fine to Very Fine. SG £160 (\$200). Scott 28-38; \$147.**
Estimate \$50 - 75



Ex 399

- 399 ★ **Nigeria: Northern Nigeria, 1912, King George V, ½d to £1 complete (SG 40/52), set of 13, o.g., hinged. SG £250 (\$320). Scott 40-52; \$315.**
Estimate \$100 - 150



Ex 400

- 400 ★ **Nigeria: Southern Nigeria, 1901, Queen Victoria, ½d to 10s complete (SG 1/9), set of 9, o.g., hinged, Fine to Very Fine. SG £275 (\$350). Scott 1-9; \$295. Estimate \$100 - 150**



- 404 ○ **Niue, 1941, Postal-Fiscal issue overprinted, 5s green (SG 80), neat light c.d.s., Fine to Very Fine. SG £400 (\$510). Scott 87; \$300. Estimate \$100 - 150**



Ex 401

- 401 ★ **Nigeria: Southern Nigeria, 1912, King George V, ½d to £1 complete (SG 45/56), set of 12, o.g., lightly hinged, generally Fine to Very Fine. SG £275 (\$350). Scott 45-56; \$343. Estimate \$100 - 150**



- 402 ★ **Nigeria, 1927, King George V, £1 deep purple & black on red, Die II, Multiple Crown CA watermark (SG 12b), o.g., lightly hinged, Very Fine. SG £275 (\$350). Scott 12a; \$275. Estimate \$80 - 120**



Ex 403

- 403 ★ **Nigeria, 1936, King George V pictorials, ½d to £1 complete (SG 34/45), set of 12, o.g., lightly hinged, Fine to Very Fine. SG £250 (\$320). Scott 38-49; \$262. Estimate \$80 - 120**



- 405 ★★ **North Borneo, 1887-92, Arms of the Colony, ½¢ to 10¢ complete, imperf. top margin singles (SG 36c-44d), o.g., stamps never hinged, hinged in selvage only, Very Fine. SG £455 as hinged pairs (\$580). Scott 35-43 footnote; \$180 as hinged singles. Estimate \$75 - 100**



406 ★ **North Borneo, 1888, Arms of the Colony, \$2 dull green (SG 48)**, the high value of the set, o.g., very lightly hinged, Fine to Very Fine. SG £250 (\$320). Scott 47; \$250.

Estimate \$80 - 120



407 ○ **North Borneo, 1916, War Charity, 4¢ black & scarlet, perf. 14½-15 (SG 187c)**, neat c.d.s., Very Fine. SG £225 (\$290). Scott B4a; \$180.

Estimate \$75 - 100



408 ★ **North Borneo, 1918, War Charity, \$5 + 4¢ lake (SG 251)**, o.g., hinged, Fine to Very Fine. SG £325 (\$410). Scott B46; \$300.

Estimate \$100 - 150



Ex409

409 ★ **North Borneo, 1945, "BMA" on Pictorials, 1¢ to \$5 complete (SG 320/334)**, set of 15, o.g., lightly hinged, Fine to Very Fine. SG £275 for n.h. (\$350). Scott 208-222; \$143.

Estimate \$50 - 75



Ex 410

410 ★★ **North Borneo, 1950-52, King George VI Pictorials, 1¢ to \$10 complete (SG 356/370)**, set of 16, o.g., never hinged. SG £140 (\$180). Scott 244-258; \$135. Estimate \$50 - 75



411 ○ **North Borneo: Labuan, 1885, Queen Victoria, 16¢ blue (SG 25)**, Fine to Very Fine used; with 2007 Sismondo certificate. SG £160 (\$200). Scott 27; \$200. Estimate \$75 - 100



412 ○ **North Borneo: Labuan, 1883, Queen Victoria, 16¢ blue (SG 20)**, Fine; with 2007 Sismondo certificate. SG £200 (\$260). Scott 22; \$215. Estimate \$75 - 100



Ex 413

413 ★ **North Borneo: Labuan, 1892, Queen Victoria, 2¢ to 40¢ complete (SG 39/47)**, set of 7, o.g., hinged, Fine to Very Fine. SG £110 (\$140). Scott 33-39; \$139. Estimate \$40 - 60



Ex 414

- 414 ★ **North Borneo: Labuan, 1894, Queen Victoria, 2¢ to 40¢ complete (SG 51/57), set of 7, o.g. (12¢ part o.g.), hinged, Fine to Very Fine. SG £250 (\$320). Scott 42-48; \$256. Estimate \$80 - 120**



Ex 417

- 417 ★ **Northern Rhodesia, 1938, King George VI Pictorials, ½d to 20s complete (SG 25/45), set of 21, o.g., lightly hinged, generally Fine to Very Fine. SG £250 for n.h. (\$320). Scott 25-45; \$157. Estimate \$60 - 80**



- 415 ★ **North Borneo: Labuan, 1895, Arms of the Colony surcharged, 4¢ to 40¢ on \$1 scarlet (SG 75/79), set of 5, o.g., hinged, Fine to Very Fine. SG £160 (\$200). Scott 58-62; \$183. Estimate \$75 - 100**



Ex 418

- 418 ○ **Northern Rhodesia, 1938, King George VI Pictorials, ½d to 20s complete (SG 25/45), set of 21, Fine to Very Fine. SG £170 (\$220). Scott 25-45; \$185. Estimate \$60 - 80**



Ex 416

- 416 ★ **North Borneo: Labuan, 1904, surcharges on Pictorial and Arms issue, 4¢ on 5¢ to \$1 (SG 129/137), set of 9, o.g., hinged, Fine to Very Fine. SG £190 (\$240). Scott 110-118; \$235. Estimate \$75 - 100**



- 419 ○ **Nyasaland: British Central Africa, 1895, Arms of the Protectorate, 5s black & olive, unwatermarked (SG 28), Fine to Very Fine used. SG £275 (\$350). Scott 28; \$275. Estimate \$80 - 120**



Ex 420



Ex 423

420 ★ **Nyasaland, 1938-44, King George VI, ½d to £1 complete (SG 130/143), set of 18, o.g., hinged, Fine to Very Fine. SG £225 for n.h. (\$290). Scott 54-67; \$138. Estimate \$50 - 75**

423 ★ **Papua New Guinea: Papua, 1906, Small "Papua" overprints, ½d to 2s6d complete (SG 38/45a), set of 8, watermark vertical, o.g., hinged, Fine to Very Fine. SG £250 (\$320). Scott 19-26; \$280. Estimate \$80 - 120**



Ex 424

421 ★ **Papua New Guinea: Papua, 1901, "British New Guinea", ½d black & yellow green, thin paper (SG 1a), watermark horizontal, o.g., hinge remnant, Very Fine. SG £350 (\$450). Scott 1 var. Estimate \$100 - 150**

424 ★ **Papua New Guinea: Papua, 1910, Small "PAPUA", 1d to 1s complete (SG 49/54), set of 6, o.g., hinged, Very Fine. SG £152 (\$190). Scott 28-33; \$137. Estimate \$50 - 75**



Ex 425

422 ★ **Papua New Guinea: Papua, 1906, Large "Papua" on 4d black & sepia (SG 25), watermark vertical, o.g., small hinge remnant, Fine. SG £250 (\$320). Scott 15; \$250. Estimate \$60 - 80**

425 ★ **Papua New Guinea: Papua, 1916-31, Lakatois, ½d to 10s complete (SG 93/105), set of 13, o.g., hinged, Fine to Very Fine. SG £250 (\$320). Scott 60-73; \$302. Estimate \$100 - 150**



Ex 426

- 426 ★ **Papua New Guinea: Papua, Officials, 1931, Lakatois, 1/2d to 2s6d complete, overprinted "OS" (SG O55/O66), set of 12, neat c.d.s.'s, Fine to Very Fine. SG £350 (\$450). Scott O1-O12; \$391. Estimate \$120 - 180**



Ex 427

- 427 ★★ **Papua New Guinea, 1952, Pictorials, 1/2d to £1 complete (SG 1/15), set of 16, o.g., never hinged, Fine to Very Fine. SG £90 (\$120). Scott 122-136; \$160. Estimate \$60 - 80**



- 428 ○ **Rhodesia, 1892, Arms of the Colony, £2 rose red (SG 11), neat Matabeleland c.d.s., Fine to Very Fine. SG £180 (\$230). Scott 17; \$200. Estimate \$75 - 100**



Ex 429

- 429 ★ **Rhodesia, 1905, Victoria Falls, 1d to 5s complete (SG 94/99), set of 6, well centered throughout, o.g., hinged, Very Fine. SG £350 (\$450). Scott 76-81; \$435. Estimate \$150 - 200**



Ex 430

- 430 ○ **Rhodesia, 1905, Victoria Falls, 1d to 5s complete (SG 94/99), set of 6, neat c.d.s.'s, Fine to Very Fine. SG £350 (\$450). Scott 76-81; \$435. Estimate \$120 - 180**



- 431 ○ **Rhodesia, 1910, King George V "Double Head", 2s purple black & ultramarine, perf. 14 (SG 154a), neat c.d.s., Fine to Very Fine. SG £225 (\$290). Scott 112 var. Estimate \$80 - 120**



432 ○ **Rhodesia, 1910, King George V**
 "Double Head", 2s6d black & lake, perf. 14 (SG 155), Fine to Very Fine used. SG £450 (\$570).
 Scott 113; \$400. Estimate \$120 - 180



436 ○ **Rhodesia, 1910, King George V**
 "Double Head", 2s black & dull blue, perf. 15 (SG 178), mostly face-free c.d.s., Fine to Very Fine.
 SG £350 (\$450). Scott 112a; \$400.
 Estimate \$120 - 180



433 ○ **Rhodesia, 1910, King George V**
 "Double Head", 3s green & violet, perf. 14 (SG 158), light c.d.s., Very Fine. SG £200 (\$260). Scott 114; \$210.
 Estimate \$75 - 100



Ex 437

437 ★★ **Rhodesia & Nyasaland, 1954-63,**
 Queen Elizabeth II Pictorials, 2 different complete sets (SG 1/15, 18/31), o.g., never hinged. SG
 £250 (\$320). Scott 141-155, 158-171; \$227.
 Estimate \$80 - 120



434 ○ **Rhodesia, 1910, King George V**
 "Double Head", 5s vermillion & deep green, perf. 14 (SG 159), neat c.d.s., Very Fine. SG £325 (\$410). Scott 115; \$225.
 Estimate \$75 - 100

The Saints through Somaliland



438 ○ **St. Helena, 1856, Queen Victoria,**
 6d blue, imperf., Large Star watermark (SG 1), 4 margins, Fine used. SG £225 (\$290). Scott 1; \$225.
 Estimate \$60 - 80



435 ○ **Rhodesia, 1910, King George V**
 "Double Head", 10s deep myrtle & orange, perf. 14 (SG 163), Fine to Very Fine. SG £300 (\$380).
 Scott 117a; \$325. Estimate \$100 - 150



439 ○ **St. Helena, 1863, Queen Victoria,**
 4d on 6d carmine, imperf., Crown CC watermark (SG 5), 4 ample margins, Fine to Very Fine.
 SG £275 (\$350). Scott 10; \$300.
 Estimate \$100 - 150



Ex 440

- 440 ★★/★ **St. Helena, 1903, King Edward VII, ½d to 2s complete (SG 55/60), set of 6, o.g., some never hinged / some hinged, Fine to Very Fine. SG £120 (\$150). Scott 50-55; \$138. Estimate \$50 - 75**



Ex 443

- 443 ★ **St. Helena, 1912-13, King George V, ½d to 3s complete (SG 72/81), set of 10, Fine to Very Fine. SG £160 (\$200). Scott 61-70; \$177. Estimate \$60 - 80**



Ex 441

- 441 ○ **St. Helena, 1903, King Edward VII, ½d to 2s complete (SG 55/60), set of 6, neat c.d.s.'s, Fine to Very Fine. SG £160 (\$200). Scott 50-55; \$191. Estimate \$60 - 80**



Ex 444

- 444 ★ **St. Helena, 1934, Centenary of British Colonisation complete (SG 114/123), set of 10, o.g., lightly hinged or small hinge remnant, Fine to Very Fine. SG £425 (\$540). Scott 101-110; \$473. Estimate \$150 - 200**



Ex 442

- 442 ★ **St. Helena, 1912-13, King George V, ½d to 3s complete (SG 72/81), set of 10, neat c.d.s.'s, Fine to Very Fine. SG £350 (\$450). Scott 61-70; \$401. Estimate \$120 - 180**



Ex 445

- 445 ★★ **St. Helena, 1938-44, King George VI, ½d to 10s complete (SG 131/140), set of 14, o.g., never hinged, Fine to Very Fine. SG £140 (\$180). Scott 118-127; \$160. Estimate \$50 - 75**



- 446 ★ **St. Kitts-Nevis: St. Christopher, 1890, Queen Victoria, 6d olive brown and 1s mauve, Crown CA watermark (SG 19, 20), fresh and well centered, o.g., lightly hinged, Very Fine. SG £220 (\$280). Scott 15, 16; \$200.**
 Estimate \$75 - 100



Ex 450

- 450 ★ **St. Kitts-Nevis, 1905-18, Christopher Columbus & Medicinal Spring, 1/2d to 5s complete (SG 11/21), set of 11, o.g., hinged. SG £140 (\$180). Scott 11-21; \$149.**
 Estimate \$60 - 80



- 447 ○ **St. Kitts-Nevis: Nevis, 1878, Medicinal Spring (Litho), 6d gray (SG 19), Fine used. SG £200 (\$260). Scott 16; \$250.**
 Estimate \$75 - 100



Ex 451

- 451 ★ **St. Kitts-Nevis, 1920-22, King George V, 1/2d to £1 complete (SG 24/36), set of 13, o.g., hinged, Fine to Very Fine. SG £350 (\$450). Scott 24-36; \$385.**
 Estimate \$120 - 180



- 448 ○ **St. Kitts-Nevis: Nevis, 1878, Medicinal Spring (Litho), 1s deep green (SG 21), Fine used. SG £160 (\$200). Scott 17a; \$175.**
 Estimate \$60 - 80



- 452 ○ **St. Lucia, 1863, Queen Victoria (4d) indigo, perf. 12½, Crown CC watermark (SG 7), Fine used. SG £150 (\$190). Scott 5; \$140.**
 Estimate \$50 - 75



Ex 449

- 449 ★ **St. Kitts-Nevis, 1903, Christopher Columbus & Medicinal Spring, 1/2d to 5s complete (SG 1/10), set of 10, o.g., very lightly hinged. SG £150 (\$190). Scott 1-10; \$175.**
 Estimate \$60 - 80



- 453 ○ **St. Lucia, 1863, Queen Victoria (6d) emerald green, perf. 12½, Crown CC watermark (SG 8), Fine used. SG £250 (\$320). Scott 6; \$225.**
 Estimate \$75 - 100



Ex 454

- 454 ★ **St. Lucia**, 1904-10, King Edward VII, ½d to 5s complete, Multiple Crown CA watermark (SG 64-77), set of 14, o.g., hinged, Fine to Very Fine. SG £300 (\$380). Scott 50-63; \$333.
Estimate \$100 - 150



Ex 458

- 458 ★ **St. Vincent**, 1899, Queen Victoria, ½d to 5s complete, Crown CA watermark (SG 67/75), set of 9, o.g., hinged, Fine to Very Fine. SG £150 (\$190). Scott 62-70; \$168.
Estimate \$60 - 80



Ex 455

- 455 ★ **St. Lucia**, 1921-26, King George V, ½d to 5s complete, Multiple Script CA watermark (SG 91/105), o.g., hinged, some with small hinge remnant, Fine to Very Fine. SG £140 (\$180). Scott 76-89; \$145.
Estimate \$50 - 75



Ex 459

- 459 ★ **St. Vincent**, 1902, King George V, ½d to 5s complete, Crown CA watermark (SG 76/84), set of 9, o.g., hinged, Fine to Very Fine. SG £150 (\$190). Scott 71-79; \$179.
Estimate \$60 - 80



- 456 ★ **St. Vincent**, 1882, Queen Victoria, 4d dull ultramarine, perf. 14, Crown CA watermark (SG 41a), Fine used. SG £350 (\$450). Scott 46a; \$400.
Estimate \$120 - 180



Ex 460

- 460 ★ **St. Vincent**, 1913-17, King George V, ½d to £1 complete, Multiple Crown CA watermark (SG 108/120), set of 13, o.g., hinged, Fine to Very Fine. SG £140 (\$180). Scott 104-116; \$165.
Estimate \$60 - 80



- 457 ○ **St. Vincent**, 1888, Queen Victoria, 6d violet, perf. 14, Crown CA watermark (SG 52), neat c.d.s., Fine. SG £225 (\$290). Scott 51; \$225.
Estimate \$75 - 100



- 461 ★ **St. Vincent**, 1913, King George V, £1 mauve & black, Multiple Crown CA watermark (SG 120), o.g., hinged, Fine to Very Fine. SG £120 (\$150). Scott 116; \$125. Estimate \$50 - 75



Ex 462

- 462 ★ **St. Vincent, 1921-32, King George V, ½d to £1 complete, Multiple Script CA watermark (SG 131/141), set of 14, o.g., hinged, Fine to Very Fine. SG £150 (\$190). Scott 118-131; \$163. Estimate \$60 - 80**



- 465 ★★ **Samoa, 1955, "WESTERN SAMOA." on New Zealand 5s to £2 Postal Fiscals (SG 232/235), set of 4, o.g., never hinged, Very Fine. SG £95 (\$120). Scott 216-219; \$140. Estimate \$50 - 75**



- 463 ★★/★ **Samoa, 1935, "WESTERN SAMOA." on New Zealand £1, £2 and £5 Postal Fiscals (SG 192/194), group of 3, o.g., £1 is never hinged, others are hinged, Very Fine. SG £445 (\$570). Scott 178-180; \$450+. Estimate \$150 - 200**



Ex 466

- 466 ★ **Sarawak, 1899-1908, Sir Charles Brooke, 1¢ to \$1 complete (SG 36/47), set of 12, o.g., hinged; 20¢ with a trivial color transfer, Fine to Very Fine. SG £225 (\$290). Scott 36-47; \$230. Estimate \$75 - 100**



- 464 ★ **Samoa, 1948, "WESTERN SAMOA." on New Zealand 30s and £2 Postal Fiscals (SG 211, 212), o.g., hinged, Very Fine. Catalog values are for never hinged. SG £425 (\$540). Scott 199, 200; \$560. Estimate \$120 - 180**



Ex 467

- 467 ★ **Sarawak, 1918-23, Sir Charles Vyner Brooke, 1¢ to \$1 complete (SG 50/61, 63/71), set of 21, o.g., hinged, Fine to Very Fine. SG £185 (\$240). Scott 50-70; \$214. Estimate \$75 - 100**



Ex 468

- 468 ★★ **Sarawak, 1928-29, Sir Charles Vyner Brooke, 1¢ to \$1 complete (SG 76/90)**, set of 15, o.g., never hinged, Fine to Very Fine. Catalog values are for hinged, never hinged carries a premium. SG £85 (\$110). Scott 79-93; \$170.
Estimate \$75 - 100



Ex 469

- 469 ★ **Sarawak, 1932, Sir Charles Vyner Brooke, 1¢ to \$1 complete (SG 91/105)**, set of 15, o.g., very lightly hinged. SG £110 (\$140). Scott 94-108; \$143.
Estimate \$60 - 80



Ex 470

- 470 ★ **Sarawak, 1934-41, Sir Charles Vyner Brooke, 1¢ to \$10 complete (SG 106/125)**, set of 26, o.g., hinged. SG £325 (\$410). Scott 109-134; \$369.
Estimate \$100 - 150



- 471 ★ **Seychelles, 1893, Queen Victoria, 3¢ to 90¢ surcharges on 4¢ to 90¢ (SG 15//21)**, set of 5, complete by Scott, o.g., lightly hinged, Fine to Very Fine. SG £125 (\$160). Scott 22-26; \$158.
Estimate \$50 - 75



Ex 472

- 472 ★ **Seychelles, 1903, King Edward VII, 2¢ to 2.25r complete, Crown CA watermark (SG 46/56)**, set of 11, o.g., hinged, Fine to Very Fine. SG £160 (\$200). Scott 38-48; \$161.
Estimate \$60 - 80



Ex 473

- 473 ★ **Seychelles, 1906, King Edward VII, 2¢ to 2.25r complete, Multiple Crown CA watermark (SG 60/70)**, set of 11, o.g., hinged, Fine to Very Fine. SG £150 (\$190). Scott 52-62; \$161.
Estimate \$60 - 80



Ex 474

- 474 ★ **Seychelles, 1912-13, King George V, 2¢ to 2.25r complete, Multiple Crown CA watermark (SG 71/81), set of 11, o.g., hinged, Fine to Very Fine. SG £110 (\$140). Scott 63-73; \$130. Estimate \$50 - 75**



- 478 ★ **Sierra Leone, 1927, King George V, 10s red & green on green, Multiple Script CA watermark (SG 146), o.g., lightly hinged, Fine to Very Fine. SG £180 (\$230). Scott 137; \$175. Estimate \$60 - 80**



Ex 475

- 475 ★ **Seychelles, 1917-20, King George V, 2¢ to 5r complete, Multiple Crown CA watermark (SG 82/97), set of 16, o.g., lightly hinged, Fine to Very Fine. SG £250 (\$320). Scott 74-89; \$274. Estimate \$100 - 150**



- 479 ★ **Sierra Leone, 1933, 10s Wilberforce Centenary (SG 179), fresh and well centered, large part o.g. (somewhat tropicalized), Very Fine. SG £300 (\$380). Scott 164; \$300. Estimate \$80 - 120**



Ex 476

- 476 ★ **Seychelles, 1921-28, King George V, 2¢ to 5r complete, Multiple Script CA watermark (SG 98/123), set of 24, Fine to Very Fine. SG £200 (\$260). Scott 91-114; \$241. Estimate \$80 - 120**



- 480 ○ **Sierra Leone, 1933, £1 Wilberforce Centenary (SG 180), light c.d.s.'s, Fine to Very Fine. SG £950 (\$1,210). Scott 165; \$850. Estimate \$250 - 350**



Ex 477

- 477 ★ **Seychelles, 1938-41, King George VI pictorials, 2¢ to 5r complete (SG 135/149), set of 25, Fine to Very Fine. SG £550 for n.h. (\$700). Scott 125a//148; \$368. Estimate \$120 - 180**



Ex 481

- 481 ★★ **Singapore, 1948, King George VI, 1¢ to \$5 complete, perf. 14 (SG 1/15), set of 15, o.g., never hinged, Fine to Very Fine. SG £200 (\$260). Scott 1-20; \$243. Estimate \$80 - 120**



482 ★★ **Singapore, 1948, King George VI Silver Wedding complete (SG 31/32)**, o.g., never hinged, Very Fine. SG £101 (\$130). Scott 21-22; \$116. Estimate \$40 - 60



Ex 483

483 ★★ **Singapore, 1955, Queen Elizabeth II Pictorials, 1¢ to \$5 complete (SG 38/52)**, o.g., never hinged, Very Fine. SG £150 (\$190). Scott 28-42; \$156. Estimate \$60 - 80



Ex 484

484 ★★ **Somaliland Protectorate, 1938, King George VI Pictorials, 1/2a to 5r complete (SG 93/104)**, set of 12, o.g., never hinged, Fine to Very Fine. SG £180 (\$230). Scott 84-95; \$164. Estimate \$60 - 80



Ex 485

485 ★★ **Somaliland Protectorate, 1953-58, Queen Elizabeth II Pictorials, 5¢ to 10s complete (SG 137/148)**, set of 12, o.g., never hinged, Fine to Very Fine. SG £120 (\$150). Scott 128-139; \$139. Estimate \$50 - 75

South African States through Zanzibar



486 ○ **South African States: Cape of Good Hope, 1853, Triangular, Perkins Bacon printing, 4d blue on slightly blued paper (SG 4a)**, full margins, Fine to Very Fine used. SG £225 (\$290). Scott 2b; \$200. Estimate \$60 - 80



487 ○ **South African States: Cape of Good Hope, 1858, Triangular, Perkins Bacon printing, 1d rose on cream-toned paper (SG 5a)**, full margins, Fine to Very Fine used. SG £300 (\$380). Scott 3; \$325. Estimate \$80 - 120



- 488 ○ **South African States: Cape of Good Hope, 1858, Triangular, Perkins Bacon printing, 6d pale rose lilac on white paper (SG 7), full margins, parts of red and black cancels, Fine to Very Fine. SG £350 (\$450). Scott 5; \$300. Estimate \$80 - 120**



- 492 ★ **South African States: Cape of Good Hope, 1903, King Edward VII, 5s brown orange (SG 78), the high value of the set, fresh and well centered, o.g., minimally hinged, Very Fine. SG £160 (\$200). Scott 71; \$160. Estimate \$60 - 80**



- 489 ★ **South African States: Cape of Good Hope, 1863-64, Triangular, De La Rue printing, 1d deep carmine red (SG 18), ample to large margins, o.g., very lightly hinged, Fine to Very Fine. SG £375 (\$480). Scott 12; \$350. Estimate \$120 - 180**



- 493 ○ **South African States: Griqualand West, 1877, "G" on Cape of Good Hope 4d dull blue (SG 7d), Fine used. SG £140 (\$180). Scott 34; \$190. Estimate \$60 - 80**



- 490 ○ **South African States: Cape of Good Hope, 1863-64, Triangular, De La Rue printing, 1d deep carmine red (SG 18), full margins, lightly canceled, Fine. SG £325 (\$410). Scott 12; \$350. Estimate \$100 - 150**



- 494 ★ **South African States: Griqualand West, 1878, "G" on Cape of Good Hope 6d deep lilac (SG 13f), Fine used. SG £200 (\$260). Scott 73; \$175. Estimate \$60 - 80**



- 491 ○ **South African States: Cape of Good Hope, 1883, "Hope Seated", 5s orange (SG 45), Fine used. SG £325 (\$410). Scott 38; \$300. Estimate \$80 - 120**



- 495 ○ **South African States: Natal, 1869, "Postage." overprint (13mm) on Queen Victoria, 6d violet (SG 42), Fine to Very Fine used. SG £250 (\$320). Scott 24; \$225. Estimate \$75 - 100**



Ex 496

- 496 ★ **South African States: Natal, 1902, King Edward VII, ½d to 4s complete, Crown CA watermark (SG 127/139), set of 13, o.g., hinged, Fine to Very Fine. SG £275 (\$350). Scott 81-93; \$274. Estimate \$80 - 120**



497

- 497 ○ **South African States: Natal, 1902, King Edward VII, £1 10s green & violet, Crown CC watermark (SG 143), neat c.d.s., Fine to Very Fine. SG £180 (\$230). Scott 97; \$140. Estimate \$60 - 80**



Ex 498

- 498 ★ **South African States: Orange Free State, 1903-04, King Edward VII, ½d to 5s complete (SG 139/147), set of 9, o.g., hinged or hinge remnant, Fine to Very Fine. SG £275 (\$350). Scott 61-69; \$307. Estimate \$100 - 150**



Ex 499

- 499 ○ **Southern Rhodesia, 1931, King George V, ½d to 5s complete (SG 15/27), set of 15, neat c.d.s.'s, Fine to Very Fine. SG £150 (\$190). Scott 16-30; \$192. Estimate \$60 - 80**



Ex 500

- 500 ★ **Sudan, 1898, Camel & Postman, 1m to 10p complete (SG 10/17), set of 7, o.g., hinge remnants, Fine to Very Fine. SG £150 (\$190). Scott 9-16; \$144. Estimate \$50 - 75**



Ex 501

- 501 ★ **Sudan, 1941, Palm Tree definitives, 1m to 20p complete (SG 81/95), set of 15, o.g., lightly hinged, Very Fine. SG £325 for n.h. (\$410). Scott 63-78; \$177. Estimate \$60 - 80**



Ex 502

- 502 ★ **Swaziland, 1933, King George V, ½d to 10s complete (SG 11/20), set of 10, o.g., lightly hinged, Very Fine. SG £180 (\$230). Scott 10-19; \$210. Estimate \$75 - 100**



- 503 ★ **Tanganyika: German East Africa, 1916, Nyasaland-Rhodesia Force, 1/2d to 1s complete (SG N1/N5), set of 5, o.g., mostly lightly hinged, Fine to Very Fine. SG £130 (\$170). Scott N101-N105; \$156. Estimate \$60 - 80**



- 504 ○ **Tanganyika, 1927, King George V, £1 black & brown orange (SG 107), the high value of the set, light 192? c.d.s., Fine to Very Fine. SG £550 (\$700). Scott 44; \$425. Estimate \$120 - 180**



Ex 505

- 505 ★ **Tonga, 1923, King and Pictorials, TWO PENCE on 5d to 5s complete (SG 64-70a), set of 7, o.g., lightly hinged, Fine to Very Fine. SG £180 (\$230). Scott 63-69; \$189. Estimate \$60 - 80**



- 506 ★ **Trinidad & Tobago: Trinidad, 1896, "Britannia", £1 green & carmine, ordinary paper (SG 124), fresh and well centered, o.g., minimally hinged, Very Fine. SG £200 (\$260). Scott 90; \$210. Estimate \$75 - 100**



Ex 507

- 507 ★ **Trinidad & Tobago: Trinidad, Postage Dues, 1905-06, 1d to 1s complete, Multiple Crown CA watermark (SG D10/D17), set of 8, o.g., lightly hinged, Fine to Very Fine. SG £140 (\$180). Scott J10-J17; \$161. Estimate \$60 - 80**



Ex 508

- 508 ★ **Trinidad & Tobago, 1921-22, "Britannia", 1/2d to £1 complete, Multiple Script CA watermark (SG 206/215), set of 9, o.g., hinged, Fine to Very Fine. SG £225 (\$290). Scott 12-20; \$360. Estimate \$100 - 150**



Ex 509

- 509 ★ **Trinidad & Tobago, 1922-28, "Britannia" and King George V, ½d to £1 complete (SG 216/229), set of 13, o.g., lightly hinged, Fine to Very Fine. SG £200 (\$260). Scott 21-33; \$212. Estimate \$75 - 100**



Ex 513

- 513 ★★ **Turks & Caicos, 1938-45, King George VI Pictorials, ¼d to 10s complete (SG 194/205), o.g., never hinged, Fine to Very Fine. SG £130 (\$170). Scott 78-89; \$135. Estimate \$50 - 75**



Ex 510

- 510 ★★ **Trinidad & Tobago, 1938-44, King George VI Pictorials, 1¢ to \$4.80 complete (SG 246/256), set of 14, o.g., never hinged, Fine to Very Fine. SG £130 (\$170). Scott 50-61; \$125. Estimate \$50 - 75**



- 514 ★ **Zanzibar, 1895-96, "Zanzibar" overprinted in black on India 2r, 3r and 5r high values (SG 19-21), each is fresh and beautifully well centered, o.g., hinged, Very Fine to Extremely Fine. SG £340 (\$430). Scott 14-16; \$325. Estimate \$120 - 180**



Ex 511

- 511 ★★ **Tristan da Cunha, 1952, Overprints on St. Helena, ½d to 10s complete (SG 1/12), set of 12, o.g., never hinged, Fine to Very Fine. SG £140 (\$180). Scott 1-12; \$122. Estimate \$50 - 75**



- 515 ★ **Zanzibar, 1913, Dhow, 30r black & brown, Multiple Rosettes watermark (SG 260c), o.g., lightly hinged, Fine to Very Fine. SG £450 (\$570). Scott 136; \$425. Estimate \$150 - 200**



Ex 512

- 512 ★ **Turks & Caicos, 1900-04, Badge of the Colony, ½d to 3s complete (SG 101/109), set of 9, o.g., hinged, Fine to Very Fine. SG £150 (\$190). Scott 1-9; \$151. Estimate \$60 - 80**

East Asia

China



- 516 (★) **China**, 1949, Silver Yuan, Fuchow machine overprints on Dr. Sun Yat-sen, Hwa Nan printing complete (Chan S187-S191), without gum as issued. Chan \$128. Scott Fukien 13-17; \$144. Estimate \$80 - 120



- 517 ★ **China**, Airmail, 1929, Second Peking printing complete (Chan A6-A10), set of 5, o.g., hinged, Very Fine. Scott C6-C10; \$104. Estimate \$50 - 75



- 518 ★ **China**, Airmail, 1948, Dah Tung surcharge on Peking printing, \$50,000 on \$1 yellow green (Chan A59), o.g., very lightly hinged, Fine to Very Fine. Scott C59; \$175. Estimate \$75 - 100



Ex 519

- 519 (★) **China**, Parcel Post, 1947, Peking Central Trust printing, \$1,000-\$10,000,000 complete (Chan P11-P27), set of 17, without gum as issued, Fine to Very Fine. Scott Q11-Q27; \$259. Estimate \$150 - 200



- 520 ★★ **China: Sinkiang**, 1921, "Limited for Use in Sinkiang Province" on Post Office 25th Anniversary, 10¢ deep blue (Chan PS42), o.g., never hinged (minor gum bend). Scott 42; \$80 for hinged. Estimate \$50 - 75



- 521 (★) **China: Tibet**, 1914, Second Issue, dull ink, 8t pink (Chan TL13a), without gum as issued, Very Fine. Scott 8; \$165. Estimate \$75 - 100



- 522 ★ **China: Yunnan, 1929, Unification issue overprinted, 1¢ to \$1 complete (Chan Y21-24), set of 4, o.g., mostly minimally hinged, Fine to Very Fine. Scott 21-24; \$138.**
 Estimate \$60 - 80



- 523 ★★ **China: Yunnan, 1932, Sun Yat-sen (London print), \$2 blue & orange brown (Chan Y34), o.g., never hinged, Very Fine. Scott 34; \$83 for hinged.**
 Estimate \$60 - 80



Ex 524

- 524 ★★ **Japanese Occupation of China: Manchukuo, 1936-37, Fourth Regular Issue, ½f to 1y complete (Chan MK79-96), set of 18, o.g., never hinged, Fine to Very Fine. Scott 83-100; \$160. J.S.C.A. 79-96.**
 Estimate \$80 - 120



- 525 ★★ **Japanese Occupation of China: Manchukuo, 1937, wide space surcharge on 3rd China Mail, 13f on 12f red orange (Chan MK103), o.g., never hinged, Fine to Very Fine. Scott 108; \$225 for hinged. J.S.C.A. 107.**
 Estimate \$120 - 180



- 526 ★★ **Japanese Occupation of North China: Kwangtung, 1942, Sun Yat-sen, 8¢ olive green (Chan JNU37), fresh and well centered, a premium stamp, o.g., never hinged, Very Fine. Scott 1N26; \$300 for hinged.**
 Estimate \$200 - 300



- 527 ★ **Japanese Occupation of North China: Honan, 1941, Sun Yat-sen, \$20 ultramarine & purple, type II (Chan JN262), o.g., lightly hinged, Very Fine. Scott 3N29; \$125.**
 Estimate \$60 - 80



- 528 ★ **Japanese Occupation of North China: Hopei, 1941, Sun Yat-sen, \$1 sepia & red brown (Chan JN268), o.g., very lightly hinged, Fine to Very Fine. Scott 4N18; \$175.**
 Estimate \$80 - 120



- 529 ★★ **Japanese Occupation of North China: Supeh, 1941, Sun Yat-sen, \$20 ultramarine & purple, unwatermarked (Chan JN4333), o.g., never hinged, Fine to Very Fine. Scott 7N26; \$100 for hinged. Estimate \$60 - 80**



- 533 ★ **Japanese Occupation of North China: Mengkiang, 1942, Sun Yat-sen, 15¢ on 30¢ scarlet, watermarked (Chan JM119), o.g., lightly hinged, Fine to Very Fine. Scott 2N75; \$140. Estimate \$60 - 80**



- 530 ★ **Japanese Occupation of North China, 1942, Sun Yat-sen, \$1 on \$2 red brown & blue, Die II (Chan JN507a), o.g., lightly hinged, Fine to Very Fine. Scott 8N16; \$155. Estimate \$60 - 80**



- 534 ★ **Japanese Occupation of Central China: Nanking and Shanghai, 1942, Sun Yat-sen, \$5000 on \$10 violet & green, perf. 14 (Scott 9N71a), o.g., hinged, Fine to Very Fine. Scott \$125. Chan JC73a. Estimate \$50 - 75**



- 531 ★ **Japanese Occupation of North China, 1942, Sun Yat-sen, 50¢ on \$1 sepia & red brown, Die II (Chan JN506a), o.g., lightly hinged. Scott 8N13; \$110. Estimate \$50 - 75**



- 535 (★) **China: Taiwan, 1950, surcharge on Dr. Sun Yat-sen & Plum Blossoms, 30¢ on \$3,000,000 olive bister (Scott 1035), beautifully well centered, without gum as issued, Very Fine. Scott \$100. Estimate \$50 - 75**



- 532 ★ **Japanese Occupation of North China: Mengkiang, 1942, Sun Yat-sen, \$10 on \$20 ultramarine & purple (Chan JM118), o.g., lightly hinged, Very Fine. Scott 2N74; \$140. Estimate \$60 - 80**



536 ★★ **China: Taiwan, 1956, 70th Birthday of Chiang Kai-shek complete (Scott 1143-1148), set of 6, o.g., never hinged, Fine to Very Fine. Scott \$141. Estimate \$60 - 80**



538 ★★ **China: Taiwan, 1962, Palace Museum Paintings (2nd series) complete (Scott 1355-1358), set of 4, o.g., never hinged, Very Fine. Scott \$370. Estimate \$180 - 240**



537 ★★ **China: Taiwan, 1961, Ancient Chinese Art Treasures (3rd series) complete (Scott 1302-1307), set of 6, o.g., never hinged, Fine to Very Fine. Scott \$231. Estimate \$100 - 150**



539 ★★ **China: Taiwan, 1965, \$100 Double Carp (Scott 1447), o.g., never hinged, Fine. Scott \$150. Estimate \$60 - 80**



540 ★★ **China: Taiwan, 1966, Painted Faces of Chinese Opera complete (Scott 1471-1474), o.g., never hinged, Very Fine. Scott \$106. Estimate \$50 - 75**



542 ★★ **China: Taiwan, Postal Savings, 1962, \$1 to \$5 complete, set of 3, o.g., never hinged, Fine to Very Fine. Estimate \$100 - 150**



543 ★★ **China (People's Republic), 1959, 10th Anniversary of the People's Republic (1st Issue) (C67) complete, o.g., never hinged, Very Fine. Scott 438-440; \$170. Estimate \$60 - 80**



541 ★★ **China: Taiwan, 1966, Palace Museum Paintings (3rd series) complete (Scott 1479-1482), set of 4, o.g., never hinged, Fine to Very Fine. Scott \$139. Estimate \$60 - 80**



544 ★★ **China (People's Republic), 1960, Liberation of Korea (C82) complete, o.g., never hinged, Very Fine. Scott 525-526; \$130. Estimate \$50 - 75**



545

- 545 ○ **China (People's Republic), 1967, Chinese Communist Party 46th Anniversary (W4) complete (Yang W23-27)**, neat corner cancels; minute tone spot on the 8¢ value, Very Fine. Scott 960-964; \$123. Estimate \$50 - 75



- 547 ★★ **China (People's Republic), 1968, Chairman Mao's Anti-American Declaration (W9)**, o.g., never hinged, Very Fine. Scott 991; \$400. Estimate \$150 - 200



- 548 ★★ **China (People's Republic), 1969, "The Red Lantern" (W17) complete**, set of 2, o.g., never hinged, Very Fine. Scott 1005-1006; \$150. Estimate \$60 - 80



- 546 ○ **China (People's Republic), 1968, Revolutionary Literature and Art (W5) complete**, set of 9, Very Fine. Scott 982-990; \$360. Estimate \$150 - 200



- 549 (★) **China (People's Republic), 1972, First Asian Table Tennis Championships (N11) complete**, set of 4, without gum as issued, Very Fine. Scott 1099-1102; \$98. Estimate \$40 - 60



- 550 ★★ **China (People's Republic), 1973, Giant Pandas (N14) complete**, a matched set of 6 tab singles, o.g., never hinged, Very Fine. Scott 1108-1113; \$220. Estimate \$60 - 80



- 551 ★ **China (People's Republic), 1974, Industrial Products (N17) complete**, o.g., lightly hinged, Very Fine. Scott 1211-1214; \$360 for n.h. Estimate \$80 - 120



- 552 ★★ **China (People's Republic), 1980, Liu Yuan (Tarrying Garden) in Suzhou (T56) complete**, o.g., never hinged, Very Fine. Scott 1632-1635; \$89. Estimate \$40 - 60

Japan



- 553 (★) **Japan, 1871, Dragon, 48m brown, plate 1, laid paper (J.S.C.A. 1a)**, position 10, 4 ample margins, without gum as issued, Very Fine. J.S.C.A. 45,000 yen (\$320). Scott 1; \$225. Estimate \$100 - 150



- 554 (★) **Japan, 1871, Dragon, 48m brown, plate 1, laid paper (J.S.C.A. 1a)**, position 17, without gum as issued, Fine to Very Fine. J.S.C.A. 45,000 yen (\$320). Scott 1; \$225. Estimate \$80 - 120



- 555 (★) **Japan, 1871, Dragon, 48m brown, plate 1, laid paper (J.S.C.A. 1a)**, position 40 with guideline pin-hole at bottom right, 3½ margins, without gum as issued, nearly Fine. J.S.C.A. 45,000 yen (\$320). Scott 1; \$225. Estimate \$75 - 100



- 556 (★) **Japan, 1871, Dragon, 48m brown, plate 1, laid paper (J.S.C.A. 1a)**, position 32, 4 large margins, without gum as issued; shallow thin, Very Fine appearance. J.S.C.A. 45,000 yen (\$320). Scott 1; \$225. Estimate \$50 - 75



- 557 (★) **Japan, 1871, Dragon, 48m brown, plate 1, wove paper (J.S.C.A. 1b)**, position 9, 4 margins (close at left), without gum as issued, Fine; with 1979 I.S.J.P. certificate. J.S.C.A. 50,000 yen (\$360). Scott 1b; \$300. Estimate \$100 - 150



- 561 (★) **Japan, 1871, Dragon, 48m brown, plate 2, laid paper (J.S.C.A. 1d)**, position 32, 4 ample to large margins, without gum as issued, Fine to Very Fine. J.S.C.A. 50,000 yen (\$360). Scott 1c; \$325. Estimate \$100 - 150



- 558 (★) **Japan, 1871, Dragon, 48m brown, plate 2, laid paper (J.S.C.A. 1d)**, position 6, 4 ample to very large margins, without gum as issued, Very Fine to Extremely Fine. J.S.C.A. 50,000 yen (\$360). Scott 1c; \$325. Estimate \$120 - 180



- 562 (★) **Japan, 1871, Dragon, 100m blue, plate 1, laid paper (J.S.C.A. 2a)**, position 34, 4 large margins, without gum as issued, Very Fine to Extremely Fine. J.S.C.A. 43,000 yen (\$310). Scott 2; \$225. Estimate \$120 - 180



- 559 (★) **Japan, 1871, Dragon, 48m brown, plate 2, laid paper (J.S.C.A. 1d)**, position 21, 4 mostly large margins, without gum as issued; minor adherences on the reverse, Fine to Very Fine. J.S.C.A. 50,000 yen (\$360). Scott 1c; \$325. Estimate \$100 - 150



- 563 (★) **Japan, 1871, Dragon, 100m blue, plate 1, laid paper (J.S.C.A. 2a)**, position 37, 4 margins, without gum as issued, Fine to Very Fine. J.S.C.A. 43,000 yen (\$310). Scott 2; \$225. Estimate \$100 - 150



- 560 (★) **Japan, 1871, Dragon, 48m brown, plate 2, laid paper (J.S.C.A. 1d)**, position 33, 4 ample to large margins, without gum as issued, Very Fine. J.S.C.A. 50,000 yen (\$360). Scott 1c; \$325. Estimate \$100 - 150



- 564 (★) **Japan, 1871, Dragon, 100m blue, plate 1, laid paper (J.S.C.A. 2a)**, position 28, large margins almost all around, without gum as issued, Fine to Very Fine; with 1985 P.F. certificate. Scott 2; \$225. Estimate \$100 - 150



- 565 (★) **Japan, 1871, Dragon, 100m blue, plate 1, laid paper (J.S.C.A. 2a)**, position 16, 4 mostly large margins, without gum as issued, Fine to Very Fine. J.S.C.A. 43,000 yen (\$310). Scott 2; \$225. Estimate \$80 - 120



- 569 (★) **Japan, 1871, Dragon, 100m blue, plate 2, laid paper (J.S.C.A. 2e)**, position 37, 4 margins, without gum as issued, Fine to Very Fine. J.S.C.A. 100,000 yen (\$720). Scott 2b; \$550. Estimate \$150 - 200



- 566 ○ **Japan, 1871, Dragon, 100m blue, plate 1, laid paper (J.S.C.A. 2a)**, position 24, mostly 4 margins (touching at bottom right), light boxed cancel, Fine. J.S.C.A. 43,000 yen (\$310). Scott 2; \$225. Estimate \$60 - 80



- 570 (★) **Japan, 1871, Dragon, 200m vermilion, plate 1, wove paper (J.S.C.A. 3b)**, position 34, 4 large to very large margins, a gem! without gum as issued, Very Fine to Extremely Fine. J.S.C.A. 100,000 yen (\$720). Scott 3a; \$500. Estimate \$200 - 300



- 567 (★) **Japan, 1871, Dragon, 100m blue, plate 1, wove paper (J.S.C.A. 2c)**, position 12, large margins on 3 sides, just touching at right, without gum as issued, Fine. J.S.C.A. 60,000 yen (\$430). Scott 2a; \$225. Estimate \$100 - 150



- 571 (★) **Japan, 1871, Dragon, 500m blue green, plate 1, laid paper (J.S.C.A. 4e)**, position 8, ample to large margins all around, without gum as issued, Very Fine to Extremely Fine. J.S.C.A. 110,000 yen (\$790). Scott 4; \$575. Estimate \$250 - 350



- 568 (★) **Japan, 1871, Dragon, 100m blue, plate 2, laid paper (J.S.C.A. 2e)**, position 23, 4 margins, without gum as issued, Fine to Very Fine. J.S.C.A. 100,000 yen (\$720). Scott 2b; \$550. Estimate \$180 - 240



- 572 (★) **Japan, 1871, Dragon, 500m blue green, plate 1, laid paper (J.S.C.A. 4e)**, position 28, 4 large margins, exceptionally choice, without gum as issued, Very Fine; signed Tyler. J.S.C.A. 110,000 yen (\$790). Scott 4; \$575. Estimate \$250 - 350



573 (★) **Japan, 1872, Dragon, 1s blue, plate 2, laid paper (J.S.C.A. 6c)**, without gum as issued, Fine. J.S.C.A. 60,000 yen (\$430). Scott 6; \$375. Estimate \$100 - 150



574 ○ **Japan, 1872, Dragon, 5s blue green, laid paper (J.S.C.A. 8a)**, position 5, lightly canceled, Fine to Very Fine. Scott 8; \$725. Estimate \$250 - 350



575 ★/○ **Japan, 1871-72, Hand-Engraved Issues, a group of 12**, including Scott #s 1 (x4), 1c (x3), 2, 3 (x3) and 7. All genuine, a mix of unused and used, most with 4 margins and flaws or 3 margins. Scott 1//7; \$3,525. Estimate \$300 - 400



576 ○ **Japan, 1872, Cherry Blossom, 1/2s brown, Matsuda printing, type III, native wove paper, "kihan" error (J.S.C.A. 9v-4-23m)**; some rough perfs. as is common for this issue, Fine to Very Fine, a scarce plate flaw. J.S.C.A. 350,000 yen (\$2,520). Scott 9a; \$1,250. Estimate \$350 - 500



577 ★ **Japan, 1872, Cherry Blossom, 20s lilac, Matsuda printing, native wove paper (J.S.C.A. 13a)**, fresh color, o.g., hinge remnant, Fine. J.S.C.A. 90,000 yen (\$650). Scott 17; \$600. Estimate \$200 - 300



578 ○ **Japan, 1872, Cherry Blossom, 30s gray, Matsuda printing, native wove paper (J.S.C.A. 14)**, bota cancel, Fine. J.S.C.A. 80,000 yen (\$580). Scott 18; \$375. Estimate \$120 - 180



579 ○ **Japan, 1872, Cherry Blossom, 10s yellow green, Government printing, native laid paper (J.S.C.A. 20a)**, neat double circle cancel, Very Fine. J.S.C.A. 70,000 yen (\$500). Scott 16; \$275. Estimate \$120 - 180



580 ○ **Japan, 1874, Cherry Blossom, 6s violet brown, native laid paper, syllabic 9 ("ri") (J.S.C.A. 23)**, foreign mail cancel, Fine. J.S.C.A. 140,000 yen (\$1,010). Scott 29 var.; \$700. Estimate \$150 - 200



- 581 ○ **Japan, 1874, Cherry Blossom, 30s gray, foreign wove paper, syllabic 1 ("i") (J.S.C.A. 35), bold centrally struck Nagasaki c.d.s., Fine. J.S.C.A. 19,000 yen (\$140). Scott 39; \$95. Estimate \$50 - 75**



- 585 ★ **Japan, 1875, Cherry Blossom, 4s green, without syllabic, type I (J.S.C.A. 40a), rich fresh color, naturally crackly o.g., hinged, Fine to Very Fine. J.S.C.A. 60,000 yen (\$430). Scott 52; \$375. Estimate \$100 - 150**



- 582 ★ **Japan, 1875, Bird Series, 12s rose, foreign wove paper, syllabic 1 ("i") (J.S.C.A. 36), beautifully well centered, o.g., hinge remnant, Very Fine. J.S.C.A. 70,000 yen (\$500). Scott 46 var.; \$375. Estimate \$200 - 300**



Ex 586

- 586 ★ **Japan, 1899-1907, Chrysanthemum issues, 1/2s to 1y, a group of 13 different (J.S.C.A. 102//118), o.g., hinged, Fine to Very Fine. J.S.C.A. 130,800 yen (\$940). Scott 92//108; \$583. Estimate \$120 - 180**



- 583 ○ **Japan, 1875, Bird Series, 15s lilac, foreign wove paper, syllabic 1 ("i") (J.S.C.A. 37), light c.d.s., Fine to Very Fine. J.S.C.A. 30,000 yen (\$220). Scott 47 var.; \$160. Estimate \$60 - 80**



- 587 ▲ **Japan, 1899, Chrysanthemum, 10s deep blue (J.S.C.A. 113), horizontal pair tied on piece by boldly struck "ANPING / TAIWAN JAPAN" c.d.s., Fine to Very Fine. Scott 103. Estimate \$75 - 100**



- 584 ★ **Japan, 1875, Bird Series, 45s lake, foreign wove paper, syllabic 1 ("i") (J.S.C.A. 38), outstanding centering, o.g., hinge remnant, Very Fine. J.S.C.A. 90,000 yen (\$650). Scott 50 var.; \$500. Estimate \$250 - 350**



- 588 ★ **Japan, 1913, Tazawa, 25s olive green, unwatermarked (J.S.C.A. 140), o.g., lightly hinged, Very Fine. J.S.C.A. 40,000 yen (\$290). Scott 124; \$140. Estimate \$60 - 80**



589 ★★ **Japan, 1929, Mt. Fuji & Deer, 8s olive green and 20s brown violet, large ("old") die (J.S.C.A. 190, 191), o.g., never hinged, Very Fine. J.S.C.A. 114,000 yen (\$820). Scott 174a, 176a; \$385 for hinged. Estimate \$150 - 200**



593 ★ **Japan, 1952, Showa Unwatermarked Series, 100y Blast Furnace (J.S.C.A. 332), o.g., lightly hinged, Fine to Very Fine. J.S.C.A. 85,000 yen (\$610). Scott 521A; \$500 for n.h. Estimate \$150 - 200**



590 ★ **Japan, 1938, Showa, 14s rose lake & pale rose, coil (J.S.C.A. 243), o.g., hinged, Fine to Very Fine. J.S.C.A. 31,000 yen (\$220). Scott 279; \$150. Estimate \$50 - 75**



594 ★ **Japan, 1952, Showa Unwatermarked Series, 500y Locomotive Assembly (J.S.C.A. 333), o.g., lightly hinged, Very Fine. J.S.C.A. 75,000 yen (\$540). Scott 521B; \$450 for n.h. Estimate \$120 - 180**



591 ★ **Japan, 1949, Occupational Series, 500y Locomotive Assembly, watermarked (J.S.C.A. 323), o.g., very lightly hinged, Fine to Very Fine. J.S.C.A. 85,000 yen (\$610). Scott 436; \$550 for n.h. Estimate \$120 - 180**



595 ★/○ **Japan, Airmail, 1951-53, a mint and used group, in mounts on album pages, Fine to Very Fine. Scott C14//C42; \$368. Estimate \$50 - 75**



592 ★★ **Japan, 1952, Showa Unwatermarked Series, 30y Postman (J.S.C.A. 331), o.g., never hinged, Fine to Very Fine. J.S.C.A. 40,000 yen (\$290). Scott 520; \$225. Estimate \$80 - 120**



Ex 596

596 ★★ **Japan, Commemoratives, 1915, Enthronement complete (J.S.C.A. C11-14)**, set of 4, o.g., never hinged, Fine to Very Fine. J.S.C.A. 26,600 yen for n.h. (\$190). Scott 148-151; \$75 for hinged. Estimate \$60 - 80



Ex 597

597 ▲ **Japan, Commemoratives, 1916, Heir Apparent complete (J.S.C.A. C15-17)**, set of 3, tied on pieces by Tientsin I.J.P.O. undated commemorative cancels, Fine to Very Fine. J.S.C.A. 75,650 yen (\$540). Scott 152-154; \$304. Estimate \$120 - 180



598 ★★ **Japan, Commemoratives, 1916, 10s Heir Apparent (J.S.C.A. C17)**, o.g., never hinged (light corner gum crease), Fine to Very Fine. J.S.C.A. 220,000 yen (\$1,580). Scott 154; \$800 for hinged. Estimate \$300 - 400



599 ★ **Japan, Commemoratives, 1916, 10s Heir Apparent (J.S.C.A. C17)**, o.g., hinged; light crease, Very Fine appearance. J.S.C.A. 180,000 yen (\$1,300). Scott 154; \$800. Estimate \$120 - 180



600 ★★田 **Japan, Commemoratives, 1919, Restoration of Peace complete (J.S.C.A. C18-21)**, set of 4, blocks of 4, o.g., never hinged, Fine to Very Fine. J.S.C.A. 48,000 yen (\$350). Scott 155-158; \$161 for hinged. Estimate \$100 - 150



601 ★ **Japan, Commemoratives, 1921, Postal Services Anniversary complete (J.S.C.A. C28-31)**, set of 4, o.g., lightly hinged, Fine to Very Fine. J.S.C.A. 66,900 yen (\$480). Scott 163-166; \$330. Estimate \$120 - 180



603 ★★ **Japan, Commemoratives, 1936, Kwantung complete (J.S.C.A. C65-67)**, set of 3, o.g., never hinged, Fine to Very Fine. J.S.C.A. 62,500 yen for n.h. (\$450). Scott 227-229; \$299 for hinged. Estimate \$150 - 200



602 ★★ **Japan, Commemoratives, 1927, U.P.U. complete (J.S.C.A. C42-45)**, set of 4, o.g., never hinged, Fine to Very Fine. J.S.C.A. 59,100 yen for n.h. (\$430). Scott 198-201; \$150 for hinged. Estimate \$80 - 120



Ex 604

604 ★★田 **Japan, Commemoratives, 1949, Exhibitions complete (J.S.C.A. C153-156)**, set of 4, full sheets of 20, o.g., never hinged, Very Fine. J.S.C.A. 440,000 yen (\$3,170). Scott 439-442; \$2,170. Estimate \$600 - 800



605 ★ **Japan, Commemoratives, 1949, Children's Exhibition, souvenir sheet of 10 (J.S.C.A. C159), o.g., hinged at top (gum bends), Fine to Very Fine. J.S.C.A. 39,000 yen (\$280). Scott 456; \$275. Estimate \$50 - 75**



606 ★★ **Japan, Commemoratives, 1949, 8y Philatelic Week (J.S.C.A. C173), o.g., never hinged, Very Fine. J.S.C.A. 25,000 yen (\$180). Scott 479; \$150. Estimate \$60 - 80**



Ex 607

607 ★★ **Japan, Commemoratives, 1949-52, Cultural Leaders complete (J.S.C.A. C174-191), set of 18, o.g., never hinged, Fine to Very Fine. J.S.C.A. 44,500 yen (\$320). Scott 480-497; \$239. Estimate \$80 - 120**



608 ★★田 **Japan, Commemoratives, 1950, 5th National Athletic Meet, se-tenant block of 4 (J.S.C.A. C194-197 var.), o.g., never hinged, Fine to Very Fine. J.S.C.A. 38,000 yen (\$270). Scott 508b; \$190. Estimate \$75 - 100**



Ex 609

609 ★★田 **Japan, Commemoratives, 1951, Mt. Zao complete (J.S.C.A. C198-199), set of 2, full sheets of 20, o.g., never hinged, Very Fine. J.S.C.A. 142,000 yen (\$1,020). Scott 523-524; \$640. Estimate \$120 - 180**



Ex 610

610 ★★ **Japan, Commemoratives, 1951, Tourist Series complete (J.S.C.A. C198-217), set of 18, o.g., never hinged, generally Fine to Very Fine. J.S.C.A. 63,200 yen (\$460). Scott 523-540; \$275. Estimate \$100 - 150**



611 ★★田 **Japan, New Year's Greeting, 1935, 1½s rose carmine (J.S.C.A. N1A), miniature sheet of 20, o.g., never hinged, Very Fine. J.S.C.A. 180,000 yen (\$1,300). Scott 222a; \$700 for hinged. Estimate \$250 - 350**



612 ○ **Japan, Military Stamp, 1913, Tazawa, 3s rose, unwatermarked, perf. 12 x 13½ (J.S.C.A. M2), lightly canceled, Fine to Very Fine. J.S.C.A. 50,000 yen (\$360). Scott M2; \$140. Estimate \$60 - 80**

Korea



Ex 613

- 613 ★ **Korea (South), 1948, Olympics complete (Scott 85-86)**, set of 2, o.g., lightly hinged, Fine to Very Fine. Scott \$158.
Estimate \$60 - 80



- 614 ★★ **Korea (South), 1955-56, Pictorial definitives, 1h to 200h complete (Scott 203A-203E)**, set of 5, o.g., never hinged, Fine to Very Fine. Scott \$125.
Estimate \$50 - 75



Ex 615

- 615 ★★ **Korea (South), 1957, Redrawn definitives, 2h to 1000h complete (Scott 249-262)**, set of 14, o.g., never hinged, Fine to Very Fine. Scott \$290.
Estimate \$100 - 150



Ex 616

- 616 ★★ **Korea (South), 1962-63, Pictorial definitives, 20ch to 40w complete, unwatermarked (Scott 360-370)**, set of 11, o.g., never hinged, Very Fine. Scott \$211.
Estimate \$75 - 100



Ex 617

- 617 ★★ **Korea (South), 1963-64, Pictorial definitives, 20ch to 100w complete, watermarked (Scott 385-396)**, set of 12, o.g., never hinged, Very Fine. Scott \$277.
Estimate \$100 - 150



- 618 ★★ **Korea (South), 1967, Redrawn definitives, 20w to 50w complete (Scott 582-584)**, set of 3, o.g., never hinged, Fine to Very Fine. Scott \$131.
Estimate \$50 - 75



Ex 619

- 619 ★★ **Korea (South), 1969-74, National Treasures and Native Flora & Fauna definitives complete (Scott 635-653)**, set of 18, o.g., never hinged, Fine to Very Fine. Scott \$210.
Estimate \$75 - 100

Nepal



- 620 ○ **Nepal, 1881, Crown and Khukris, European wove paper, imperf., 1a blue (Scott 4), without gum as issued, Fine to Very Fine used. Scott \$150. Estimate \$50 - 75**



- 621 ○ **Nepal, 1886-98, Crown and Khukris, native wove paper, imperf., 1a to 4a complete (Scott 7-9), set of 3, Fine to Very Fine. Scott \$180. Estimate \$60 - 80**



- 622 ○ **Nepal, 1898, Crown and Khukris, pin-perf., 4a dull green (Scott 22), Fine used. Scott \$150. Estimate \$50 - 75**



- 623 ★ **Nepal, 1941-46, Siva Mahadeva, local printing, 2p to 1r complete, plus 2p green error (Scott 44-50, 50a), set of 8, o.g., lightly hinged, Fine to Very Fine. Scott \$133. Estimate \$60 - 80**



Ex 624

- 624 ★★ **Nepal, 1954, King Tribhuvana, 2p to 2r complete (Scott 60-71), set of 12, o.g., never hinged, Fine to Very Fine. Scott \$225. Estimate \$75 - 100**



625 ★ **Nepal, 1956, Coronation of King Mahendra complete (Scott 84-88), set of 5, o.g., lightly hinged, Fine to Very Fine. Scott \$114. Estimate \$50 - 75**



626 ★★ **Nepal, 1956, 1r Coronation of King Mahendra (Scott 88), o.g., never hinged, Very Fine. Scott \$100 for hinged. Estimate \$60 - 80**

Thailand



Ex 627

627 ★ **Thailand, 1905-08, King Chulalongkorn, 1a to 1t complete (Scott 92-105), set of 14, o.g., hinged or hinge remnants, Fine to Very Fine. Scott \$300. Estimate \$100 - 150**



Ex 628

628 ○ **Thailand, 1908 King Chulalongkorn Statue complete (Scott 118-124), set of 7, neat c.d.s.'s, Fine to Very Fine. Scott \$743. Estimate \$250 - 350**



Ex 629

629 ★ **Thailand, 1909, surcharges on King Chulalongkorn, 6s to 14s on 6a to 14a complete (Scott 125-127), set of 3, o.g., hinge remnants. Scott \$166. Estimate \$60 - 80**



Ex 630

- 630 ★★/★ **Thailand**, 1909, surcharges on King Chulalongkorn, 2s to 14s on 1a to 12a complete (Scott 128-138), set of 11, o.g., some never hinged / some hinged, Fine to Very Fine. Scott \$201. Estimate \$75 - 100



Ex 631

- 631 ○ **Thailand**, 1912, King Vajiravudh, 1b to 20b complete (Scott 145-156), set of 12, neat c.d.s.'s, Fine to Very Fine. Scott \$157. Estimate \$50 - 75



- 633 ★ **Thailand**, 1932, Chao P'ya Chakri complete (Scott 225-232), set of 8, o.g., hinged, Fine to Very Fine. Scott \$201. Estimate \$75 - 100



Ex 632

- 632 ○ **Thailand**, 1926, Throne Room, 1t-20t complete (Scott 199-204), set of 6, neat c.d.s.'s, Fine to Very Fine. Scott \$192. Estimate \$75 - 100



Ex 634

- 634 ○ **Thailand**, 1941, King Ananda Mahidol, 2s to 10b complete (Scott 243-254), set of 12, neat c.d.s.'s, Fine to Very Fine. Scott \$128. Estimate \$50 - 75



635 ★★ **Thailand**, 1948, King Bhumibol, 10b dark brown & purple (Scott 272), o.g., never hinged, Very Fine. Scott \$325. Estimate \$100 - 150



Ex 638

638 ★★ **Thailand**, 1963-71, King Bhumibol, 5s to 40b complete (Scott 397-411A), set of 19, o.g., never hinged, Fine to Very Fine. Scott \$408. Estimate \$120 - 180



636 ★ **Thailand**, 1955, King Bhumibol, 10b black brown & violet and 20b gray & olive (Scott 294-295), the high values of the set, o.g., lightly hinged, Fine to Very Fine. Scott \$650. Estimate \$200 - 300



Ex 639

639 ★★ **Thailand**, 1972-77, King Bhumibol Adulyadej, 10s to 100b complete (Scott 605-619), set of 15, o.g., never hinged, Fine to Very Fine. Scott \$193. Estimate \$60 - 80



637 ★★ **Thailand**, 1955, King Naresuan, 25s to 3b complete (Scott 304-308), set of 5, o.g., never hinged, Fine to Very Fine. Scott \$173. Estimate \$60 - 80



640 ★ **Thailand**, 1920, 1t+25s First Scout's Fund Issue (Scott B15), o.g., lightly hinged, Fine to Very Fine. Scott \$340. Estimate \$100 - 150



Ex 641

641 ★ **Thailand**, 1920, Third Scouts Fund Issue complete (Scott B24-B30), o.g. (couple low values with tropicalized gum), hinged or hinge remnants; 10s low value with tiny thin, Fine to Very Fine overall. Scott \$380. Estimate \$120 - 180

VietNam



642

- 642 ★★ **Viet Nam**, 1951, Views and Emperor Bao-Dai, 10c to 30 pi complete (Scott 1-13), set of 13, o.g., never hinged, Fine to Very Fine. Scott \$175. Estimate \$60 - 80



- 644 (★) **Viet Nam (North)**, 1956, Re-opening of Hanoi-China Railroad complete (Scott 32-35), set of 4, without gum as issued, Fine to Very Fine. Scott \$128. Estimate \$50 - 75



- 643 (★) **Viet Nam (North)**, 1956, Return of Government to Hanoi complete (Scott 28-31), set of 4, without gum as issued, Fine to Very Fine. Scott \$258. Estimate \$75 - 100



Ex 645

- 645 (★) **Viet Nam (North)**, Officials, 1956, 20d to 300d complete (Scott O10-O16), set of 7, without gum as issued, Very Fine. Scott \$210. Estimate \$75 - 100



Ex 646

- 646 ★★ **Viet Nam (South)**, 1955, Flight of North Vietnamese Refugees complete (Scott 30-35), set of 6, o.g., never hinged, Fine to Very Fine. Scott \$116. Estimate \$50 - 75

Middle East

Dubai through Iraq



Ex 647

- 647 ★★ **Dubai**, 1963, Sheik Rashid and Pictorials complete (Scott 1-17), set of 17, o.g., never hinged, Fine to Very Fine. Scott \$129.
Estimate \$50 - 75



Ex 648

- 648 ★ **Egypt**, 1914, Pictorial definitives, 1m to 200m complete (Scott 50-59), set of 10, o.g., hinged, Fine to Very Fine. Scott \$124.
Estimate \$50 - 75



- 649 ★ **Egypt**, 1938, £1 King Farouk's 18th Birthday (Scott 224), o.g., lightly hinged, Very Fine. Scott \$200.
Estimate \$60 - 80



Ex 650

- 650 ○ **Egyptian Occupation of Palestine**, Airmail, 1953, King Farouk issue overprinted complete (Scott NC13-NC24), set of 12, corner c.d.s.'s, Fine to Very Fine. Scott \$204.
Estimate \$60 - 80



Ex 651

- 651 ★★ **Ethiopia**, Airmail, 1947, Resumption of Service complete (Scott C18-C20), set of 3, nice quality, o.g., never hinged, Very Fine. Scott \$275.
Estimate \$80 - 120



Ex 652

- 652 ★ **Iran**, 1935, Anniversary of Reign of Reza Shah Pahlavi complete (Scott 786-794), set of 9, o.g., lightly hinged, Very Fine. Scott \$118.
Estimate \$50 - 75



653 ★ **Iran, 1937, 10r Reza Shah Pahlavi (Scott 885)**, the high value of the set, o.g., lightly hinged, Fine to Very Fine. Scott \$225.
Estimate \$75 - 100



654 ○ **Iran, 1942, 30r Mohammad Reza Shah Pahlavi (Scott 904)**, neat corner c.d.s., Very Fine. Scott \$175.
Estimate \$60 - 80



655 ★★ **Iran, 1949, Iran's Contribution to WW2 Victory (Scott 910-914)**, set of 5, o.g., never hinged, Fine to Very Fine. Scott \$105 for hinged.
Estimate \$50 - 75



656 ★ **Iran, 1950, Mohammad Reza Shah Pahlavi Birthday complete (Scott 935-940)**. Scott \$140 for hinged.
Estimate \$60 - 80



657 ★ **Iran, 1953, Ancient Sports complete (Scott 978-982)**, set of 5. Scott \$157 for hinged.
Estimate \$60 - 80



658 ★★ **Iran, 1954, Nationalization of the Fishing Industry complete (Scott 985-989)**, set of 5, o.g., never hinged, Very Fine. Scott \$175 for hinged. Estimate \$60 - 80



660 ★★ **Iran, 1955, Regional Costumes complete (Scott 1015-1019)**, set of 5, o.g., never hinged, Very Fine. Scott \$125 for hinged. Estimate \$60 - 80



659 ★★ **Iran, 1954, World Forestry Congress complete (Scott 995-998)**, set of 4, o.g., never hinged, Very Fine. Scott \$265 for hinged. Estimate \$100 - 150



661 ★★ **Iran, 1957, 100r Mohammad Reza Shah Pahlavi (Scott 1097)**, o.g., never hinged, Very Fine. Scott \$200. Estimate \$60 - 80



662 ★★ **Iran**, 1950, Liberation of Azerbaijan Province complete (Scott B22-B27), set of 6, o.g., never hinged, Very Fine. Scott \$170. Estimate \$60 - 80



664 ★★ **Iran**, Airmail, 1953, Discovery of Oil at Qum complete (Scott C79-C82), set of 4, o.g., never hinged, Very Fine. Scott \$200 for hinged. Estimate \$80 - 120



Ex 663

663 ★★ **Iran**, Airmail, 1953, Shah and Airplane complete (Scott C68-C78), set of 11, o.g., never hinged, Fine to Very Fine. Scott \$230 for hinged. Estimate \$80 - 120



Ex 665

665 ★★ **Iran**, Parcel Post, 1967-74, Post Horn issue complete (Scott Q58-Q65), set of 8, o.g., never hinged, Fine to Very Fine. Scott \$182. Estimate \$60 - 80



666 ★ **Iraq**, 1932, King Faisal I, 1/2d on 10r (Scott 42), o.g., lightly hinged, Very Fine. Scott \$125. Estimate \$50 - 75

Israel



Ex 667



669 ★★ Israel, 1949-50, Regular Issue, 3p to 500p complete, with tabs (Scott 17-25), o.g., never hinged, Fine to Very Fine. Scott \$315. Bale 15//47. Estimate \$100 - 150

667 ○ Israel, 1948, First Coins complete (Scott 1-9), matched set of 9 top margin singles with control numbers, neat cancels, Very Fine. Scott \$144+. Bale 1-9. Estimate \$50 - 75



668 ★★ Israel, 1948, New Year complete, with tabs (Scott 10-14), set of 5, o.g., never hinged, Fine to Very Fine. Scott \$225. Bale 10-14; \$275. Estimate \$75 - 100



670 ★★ Israel, 1950, 500p Negev, with tab (Scott 25), the high value of the set, o.g., never hinged, Very Fine. Scott \$200. Bale 47. Estimate \$60 - 80



671 ★★ **Israel, 1952, 1000p Menorah, with tab (Scott 55)**, o.g., never hinged, Very Fine. Scott \$225. Bale 59. Estimate \$75 - 100



672 ★★ **Israel, Airmail, 1950, First Issue complete, with tabs (Scott C1-C6)**, set of 6, o.g., never hinged, Fine to Very Fine. Scott \$250. Bale 32-37. Estimate \$80 - 120

673 ★★ **Israel, 1950-77, an extensive mint collection plus duplicates**, in mounts in an Israeli album, plus duplicates on stock pages, very complete from about 1954 onward. Over 95% are with tabs. Very clean throughout, generally Fine to Very Fine. Shipping weight 17.5 lbs / 8 kilos. Estimate \$300 - 400

Jordan through Qatar



Ex 674

674 ★ **Jordan, 1927-29, Amir Abdullah complete (Scott 145-157)**, set of 13, o.g., lightly hinged, Fine to Very Fine. Scott \$300. Estimate \$100 - 150



Ex 675

675 ★ **Jordan, 1930, Locust Campaign complete (Scott B1-B12)**, set of 12, o.g., lightly hinged, Fine to Very Fine. Scott \$213. Estimate \$60 - 80



676 ★ **Jordan, Postage Dues, 1923, Sur-charged set complete (Scott J1-J5)**, o.g., hinged. Scott \$149. Estimate \$50 - 75



Ex 677

- 677 ★★ **Jordanian Occupation of Palestine, 1948, Amir Abdullah issue overprinted complete (Scott N2-N17), set of 16, o.g., never hinged, Fine to Very Fine. Scott \$228. Estimate \$75 - 100**



- 680 ★★ **Lebanon, Airmail, 1926, Airplane overprints inverted complete (Scott C13-C16 footnote), set of 4, o.g., never hinged, Fine to Very Fine. Scott \$180 for hinged. Estimate \$80 - 120**



Ex 678

- 678 ★★ **Kuwait, 1981, Sief Palace complete (Scott 853-871), set of 19, o.g., never hinged, Very Fine. Scott \$150. Estimate \$50 - 75**



Ex 681

- 681 ★ **Lebanon, Airmail, 1928, Airplane overprints complete (Scott C25-C35), set of 7, o.g., lightly hinged, Fine to Very Fine. Scott \$209. Estimate \$60 - 80**



Ex 679

- 679 ★ **Lebanon, 1944, Return to Office of the President complete (Scott 169-172, C91-C96), set of 10, o.g., lightly hinged. Scott \$217. Estimate \$60 - 80**



- 682 ★★ **Lebanon, Airmail, 1929, 15p on 25p ultramarine (Scott C36), o.g., never hinged, Fine to Very Fine. Scott \$225 for hinged. Estimate \$100 - 150**



Ex 683

- 683 ★★ **Lebanon, Airmail, 1936, View issue complete (Scott C49-C56), set of 8, o.g., never hinged, Fine to Very Fine. Scott \$370. Estimate \$100 - 150**



684 ★ **Lebanon, Airmail, 1949, Bay of Jounie complete (Scott C145A-C147B)**, set of 5, o.g., lightly hinged, Fine to Very Fine. Scott \$385 for n.h. Estimate \$80 - 120



Ex 685

685 ★★ **Oman, 1972, Historic Views of Muscat complete (Scott 139-150)**, set of 12, o.g., never hinged, Fine to Very Fine. Scott \$213. Estimate \$60 - 80



Ex 686

686 ★★ **Qatar, 1965, Tropical Fish complete (Scott 69-85)**, set of 17, an attractive topical issue, o.g., never hinged, Fine to Very Fine. Scott \$235. Estimate \$80 - 120



Ex 687

687 ★★ **Qatar, 1973, Sheik Khalifa complete (Scott 354-360C)**, set of 10, o.g., never hinged, Fine to Very Fine. Scott \$284. Estimate \$80 - 120

Saudi Arabia



Ex 688

688 ★ **Saudi Arabia, Hejaz, 1921, "Hashemite Kingdom" overprints, 1pa to 2pi complete, rouletted 13 (Scott L14-L19)**, set of 6, o.g., hinged, Fine to Very Fine. Scott \$186. SG 21/28; £233 (\$300). Estimate \$75 - 100



Ex 689

689 ★ **Saudi Arabia, Hejaz, Postage Due, 1925, Jeddah issue, 1/8pi to 10pi complete (Scott LJ26-LJ34)**, set of 9, o.g., hinged, Fine to Very Fine. A scarce set that is underpriced in Scott. Scott \$318. SG D154/D162; £575 (\$730). Estimate \$120 - 180



690 ★ **Saudi Arabia, Hejaz and Nejd, 1926, 1st Unified Kingdom Issue, ¼pi to 5pi complete (Scott 69-74), set of 6, o.g., lightly hinged, Fine to Very Fine. Scott \$270. SG 254/260. Estimate \$75 - 100**



691 ★ **Saudi Arabia, Hejaz and Nejd, 1932, Tughra of King Ibn Saud, ¼g to 2¼g complete, perf. 11½ (Scott 135-137), set of 3, o.g., lightly hinged, Fine to Very Fine. Scott \$154. Estimate \$60 - 80**



692 ★★ **Saudi Arabia, 1945, Meeting With King Farouk of Egypt complete (Scott 173-176), set of 4, o.g., never hinged, Fine to Very Fine. Scott \$145. Estimate \$60 - 80**



693 ★★ **Saudi Arabia, 1950, Anniversary of Capture of Riyadh complete (Scott 180-184), set of 5, o.g., never hinged, Fine to Very Fine. Scott \$220. Estimate \$75 - 100**



694 ★★ **Saudi Arabia, 1952, Dammam-Riyadh Railway complete (Scott 187-191), set of 5, o.g., never hinged, Fine to Very Fine. Scott \$144. Estimate \$60 - 80**



Ex 695

695 ★★ Saudi Arabia, 1963, Gas-Oil Plant, Watermarked, King Saud Cartouche, ½pi to 9pi complete (Scott 264-273), o.g., never hinged, Fine to Very Fine. Scott \$172. Estimate \$75 - 100



698

698 ★★ Saudi Arabia, 1974, 1r Television Contest issue (Scott RA9), o.g., never hinged, Very Fine. Scott \$200. Estimate \$60 - 80



696 ★★ Saudi Arabia, 1974, U.P.U. Centenary complete (Scott 645-647), set of 3, o.g., never hinged, Fine to Very Fine. Scott \$165. Estimate \$60 - 80

Syria



699 ★★ Syria: Arabian Government, 1919, Turkish issue (Old G.P.O.) surcharged, 2m on 5pa green (Scott 6), an outstandingly choice example of this short-lived issue, o.g., never hinged, Fine to Very Fine. Catalog values are for hinged, never hinged carries a premium. Scott \$300. SG K63; £450 (\$570). Estimate \$150 - 200



Ex 697

697 ★★ Saudi Arabia, Airmail, 1961, Vickers Jet, King Saud Cartouche, ½pi to 200pi complete (Scott C7-C21), o.g., never hinged, Fine to Very Fine. Scott \$216. Estimate \$75 - 100



700 ★ Syria: Arabian Government, 1919, Turkish Pictorial issue overprinted, 20pa red (Scott 23), o.g., lightly hinged, Fine to Very Fine. Scott \$300. SG K14; £450 (\$570). Estimate \$100 - 150

Turkey



- 701 ★ **Syria: Arabian Government, 1919, Turkish Pictorial issue surcharged, 1pi on 1½pi gray and rose (Scott 40), o.g., very lightly hinged, Fine to Very Fine. Scott \$425. SG K8; £650 (\$830). Estimate \$150 - 200**



- 705 ★ **Turkey, 1914, Sultan Mohammed V, 200pi green & black (Scott 270), o.g., hinged, Fine to Very Fine. Scott \$550. Michel 245; €900 (\$980). Estimate \$150 - 200**



- 702 ○ **Syria: Arabian Government, 1919, Turkish issue (Sultan Whats-his-name) surcharged, 25pi on 200pi black & green (Scott 77), readable c.d.s., Fine to Very Fine. Scott \$550. SG K11; £800 (\$1,020). Estimate \$200 - 300**



Ex 706

- 706 ★ **Turkey, 1919, Armistice issue, 20pa to 25pi complete (Scott 552-564), set of 12, o.g., lightly hinged, Very Fine. Scott \$541. Michel 640/652; €650 (\$710). Estimate \$150 - 200**



Ex 703

- 703 ★ **Syria, 1934, Proclamation of the Republic complete (Scott 232-250), set of 19, o.g., hinged, Fine to Very Fine. Scott \$251. Estimate \$80 - 120**



Ex 707

- 707 ★ **Turkey, 1924, Signing of Peace Treaty at Lausanne, 1½pi to 200pi complete (Scott 625-632), set of 8, o.g., lightly hinged, Fine to Very Fine. Scott \$254. Michel 799-806; €300 (\$330). Estimate \$80 - 120**



Ex 704

- 704 ★ **Syria, Airmail, 1934, Proclamation of the Republic complete (Scott C57-C66), set of 10, o.g., lightly hinged, Fine to Very Fine. Scott \$276. Estimate \$75 - 100**



Ex 708

- 708 ★★ **Turkey, 1927, Izmir Exhibition, 1g to 100g complete (Scott 648-658), set of 11, o.g., never hinged, Fine to Very Fine. Scott \$700. Michel 857-867; €500 (\$540). Estimate \$200 - 300**



Ex 711

- 711 ★ **Turkey, 1930, Views and Kemal Pasha ("Cümhuriyeti"), 10pa to 500k complete (Scott 682-704), set of 22, o.g., lightly hinged, Fine to Very Fine. Scott \$153. Michel 891-912. Estimate \$50 - 75**



Ex 709

- 709 ★ **Turkey, 1928, Izmir Exhibition, 10pa to 200g complete (Scott 659-672), set of 14, o.g., lightly hinged, Fine to Very Fine. Scott \$244. Michel 868-881; €170 (\$180). Estimate \$80 - 120**



- 712 ★★ **Turkey, 1932, Kemal Atatürk, 100k maroon, perf. 11½ (Scott 755), o.g., never hinged, Fine to Very Fine. There is a huge premium for n.h. (over 4x). Scott \$100 for hinged. Michel 961 x; €750 for n.h. (\$820). Estimate \$150 - 200**



- 710 ★ **Turkey, 1929, Views and Kemal Pasha (Latin Inscriptions), 2k to 50k complete (Scott 676-681), set of 6, o.g., lightly hinged, Fine to Very Fine. Scott \$150. Michel 885-890. Estimate \$50 - 75**



- 713 ★★ **Turkey, 1932, Kemal Atatürk, 250k chocolate, perf. 11½ (Scott 757), the high value of the set, o.g., never hinged, Fine to Very Fine. There is a huge premium for n.h. (over 4x). Scott \$125 for hinged. Michel 963 x; €350 (\$380). Estimate \$120 - 180**



Ex 714

- 714 ★ **Turkey, 1934, Izmir Exhibition, 10pa to 50k complete (Scott 765-773), set of 9, o.g., hinged, Fine to Very Fine. Scott \$211. Michel 971-979. Estimate \$60 - 80**

Worldwide Collections

- 715 ★/○ **Worldwide, 1850's-1970's, a well-filled collection in 3 Scott International albums, classics to modern with many topicals and Soviet bloc. Estimate \$400 - 600**
- 716 ★/○ **Worldwide, 1850's-1970's, a misc. collection balance of mint and used, housed in a big box, including:**
 a collection of **U.S. and U.N.** in mounts or hinged in a Minkus album (1957 edition), with value in the mint (Columbians onward, very extensive from the 1930's to the 1960's), also a U.N. #38 souvenir sheet;
 a small stock of **Canada and Newfoundland** with some King George VI and Queen Elizabeth II \$1 values, also Queen Victoria Jubilees to the 50¢ mint n.h., and an accumulation of CAPEX and other souvenir sheets;
 a beginner's **Worldwide** collection;
 and more, the balance of years of collecting.
 Total catalog value roughly estimated at around \$2000 to \$3000. Shipping weight 20 lbs / 9 kilos.
 Estimate \$150 - 200
- 717 ★/○ **Worldwide, 1860's-1970's, a group of country collections in albums, including:**
Germany, 1945-1990, mint and used, with many complete sets, plus some souvenir sheets (catalog value \$1500+);
Iran, 1876-1980, very extensive, perhaps 70%-80% complete for the period, mint and used (catalog value \$1000+, dubious earlier issues not counted);
Luxembourg, 1880-1966, mostly mint, in mounts in a Lighthouse album, with some value in the earlier period (catalog value perhaps \$500);
Nicaragua and Ecuador, 1878-1968, hinged in a Scott album, the Nicaragua being quite extensive, mainly mint (catalog value \$500+).
 Condition is mostly decent with few faults if any, generally Fine to Very Fine, a useful lot for the worldwide collector. Shipping weight 24 lbs / 10.9 kilos. Scott \$3,500+. Estimate \$300 - 400
- 718 ★★/★/○ **Worldwide, 1880's-2000's, an accumulation of beginners albums and topical collections, with numerous all-country albums such as a 3-volume Harris set and old-time worldwide albums from the 1930's, plus albums of topical interest. Estimate \$400 - 600**
- 719 ★/○ **Worldwide, 1910-75, misc. accumulation, a large Lighthouse stock book filled with thousands of mint and used stamps (including many blocks) from all over the world, unorganized but colorful. Useful beginner's lot. A small sampling has been imaged. Shipping weight 4.75 lbs / 2.2 kilos. Estimate \$50 - 75**

U.S. Stamps

1847-1860 Issues



- 720 ○ 1847, 5¢ Franklin, dark brown (Scott 1a), a wonderfully well centered sheet margin single, NY red square grid cancellations, Very Fine to Extremely Fine; with 2022 Crowe certificate graded **VF-XF 85**. Scott \$525. SMQ \$975.
Estimate \$600 - 800



- 721 ○ 1847, 10¢ Washington, black (Scott 2), a gorgeous example, wonderfully well centered amid lavish margins, with premium red grid of dots and cork cancels, Extremely Fine; with 2022 P.F. certificate graded **XF 90** and 2006 P.F. certificate. Scott \$1,600. SMQ \$1,300.
Estimate \$800 - 1,200



- 722 ○ 1851, 1¢ Franklin, blue, type II (Scott 7), brilliant color, with ample to very large margins on all sides, black duplex cancel, Very Fine to Extremely Fine; with 2022 P.S.A.G. certificate. Scott \$150. Estimate \$100 - 150



- 723 ○ 1851, 3¢ Washington, orange brown, type II (Scott 10A), margins all around, rich true color, a handsome example of this difficult classic, neat blue town cancel, Very Fine to Extremely Fine; with 2023 P.F. certificate. Scott \$150. Estimate \$150 - 200



- 724 ○ 1851, 3¢ Washington, orange brown, type II (Scott 10A), large margins all around, pen canceled, Very Fine. Scott \$70. Estimate \$50 - 75



- 725 ○ 1856, 5¢ Jefferson, red brown (Scott 12), a choice example with clear to large margins all around, town postmark and a bit of a red foreign mail cancel, Very Fine; with 2022 P.F. certificate graded **VF 80** and 2008 P.S.E. certificate. Scott \$950. Estimate \$500 - 750



- 726 ○ 1856, 5¢ Jefferson, red brown (Scott 12), margins all around, with a neat grid cancel, exceptionally choice for this issue, Very Fine. Scott \$750. Estimate \$350 - 500



727 ○ 1855, 10¢ Washington, green, type III (Scott 15), intense color with large margins all around, New York Ocean Mail cancel, Extremely Fine; with 2023 P.F. certificate graded **XF 90**. Scott \$145. SMQ \$300. Estimate \$200 - 300



731 ○ 1857, 3¢ Washington, dull red, type III (Scott 26), outstandingly well centered, Extremely Fine; with 2008 P.S.E. certificate graded **XF 90**. SMQ \$125. Estimate \$80 - 120



728 ○ 1861, 1¢ Franklin, blue, type I (Scott 18), ample to large margins for this issue (type characteristics show clearly), with deep rich color and lovely centering, boldly struck red Carrier cancel, Very Fine or better; with 2022 P.F. certificate. Scott \$570. Estimate \$400 - 600



732 ○ 1857, 12¢ Washington, black, plate I (Scott 36), grid cancel, Fine; with 2023 P.F. certificate. Scott \$325. Estimate \$75 - 100



729 ○ 1857, 1¢ Franklin, blue, type V (Scott 24), amazingly well centered for this very difficult issue, with a neatly struck c.d.s., Extremely Fine; with 2022 P.S.A.G. certificate graded **XF 90**. Scott \$40. SMQ \$350. Estimate \$200 - 300



733 ★ 1860, 30¢ Franklin, orange (Scott 38), radiant color and well centered for the issue, o.g., hinged; reperforated at right, otherwise Very Fine; with 2018 P.S.E. certificate. Scott \$1,900. Estimate \$600 - 800



730 ○ 1857, 3¢ Washington, rose, type I (Scott 25), incredibly well centered for this issue, c.d.s., Extremely Fine. Scott \$190. Estimate \$150 - 200



734 ○ 1860, 30¢ Franklin, orange (Scott 38), well centered for this issue, with a red grid cancel; defective and repaired, Very Fine appearance; with 2023 P.F. certificate. Scott \$550. Estimate \$75 - 100



Ex 735

735 P 1857-60 (1875 Reprints), 1¢ to 90¢ complete, plate proofs on card (Scott 40P4-47P4), set of 8, mostly large margins, mostly Very Fine. Scott \$425. Estimate \$250 - 350



739 ○ 1861, 30¢ Franklin, orange (Scott 71), radiant color and nicely centered for this issue, lightly struck c.d.s., almost Very Fine. Scott \$250. Estimate \$100 - 150

1861-1867 Issues



736 ○ 1861, 1¢ Franklin, blue (Scott 63), vibrant color, neat blue town cancel, Very Fine. Scott \$50. Estimate \$30 - 40



740 P 1863, 2¢ Jackson, black, die II, large die proof on India paper (Scott 73P1a), 50 x 60mm, removed from backing; small thin, beautiful Very Fine appearance. Scott \$2,500. Estimate \$400 - 600



737 ○ 1861, 3¢ Washington, rose pink (Scott 64b), town cancel, well centered, Very Fine; with 2023 P.F. certificate. Scott \$140. Estimate \$80 - 120



741 (★) 1863, 2¢ Jackson, black (Scott 73), intense shade and wonderfully well centered for the issue, unused without gum, Very Fine to Extremely Fine; with 1988 P.F. certificate for pair. Scott \$150. Estimate \$100 - 150



738 ○ 1861, 3¢ Washington, rose (Scott 65), neat Nashville, TN postmark, Extremely Fine; with 2022 P.S.E. certificate graded VF 80J. SMQ \$50. Estimate \$35 - 50



742 ○ 1863, 2¢ Jackson, black (Scott 73), intense shade and beautifully well centered for the issue, lightly struck target cancel, Very Fine. Scott \$70. Estimate \$40 - 60



746 ○ 1867, 2¢ Jackson, black, E. grill (Scott 87), a nice Black Jack with lovely centering, black cork and blue cancels, almost Very Fine. Scott \$200. Estimate \$100 - 150



743 (★) 1863, 5¢ Jefferson, brown (Scott 76), regummed; reperfored at top and right, Extremely Fine to Superb appearance; with 2023 A.P.S. certificate. Scott \$550. Estimate \$150 - 200



747 ○ 1867, 2¢ Jackson, black, E. grill (Scott 87), almost face free circle-of-wedges cancel, Fine; with 2023 P.F. certificate. Scott \$200. Estimate \$40 - 60



744 ○ 1863, 24¢ Washington, grayish lilac (Scott 78a), target cancel, Fine; with 2022 P.F. certificate. Scott \$425. Estimate \$150 - 200



748 (★) 1867, 3¢ Washington, rose, E. grill (Scott 88), unused without gum, Fine; with 2006 A.P.S. certificate. Scott \$400. Estimate \$80 - 120



745 ○ 1867, 12¢ Washington, intense black, Z. grill (Scott 85E), lightly struck blue cancel, Fine, a rare grill. Scott \$2,450. Estimate \$750 - 1,000



749 ★ 1867, 10¢ Washington, green, E. grill (Scott 89), warm rich color and impression, o.g., lightly hinged; reperfed at bottom and with a faint tone spot, otherwise Very Fine; with 2005 P.F. certificate. Scott \$5,000. Estimate \$1,200 - 1,800



750 ○ 1867, 1¢ Franklin, blue, F. grill (Scott 92), beautifully well centered, with a neat red rosette cancel, Very Fine or better. Scott \$500. Estimate \$200 - 300



751 ★ 1867, 3¢ Washington, red, F. grill (Scott 94), o.g., lightly hinged, Fine to Very Fine. Scott \$350. Estimate \$120 - 180



752 ○ 1867, 10¢ Washington, yellow green, F. grill (Scott 96), a well centered example with a neat grid cancel, Very Fine; with 1987 P.F. certificate. Scott \$275. Estimate \$150 - 200

1869 Pictorial Issue



753 ★ 1869, 1¢ to 15¢ Pictorials (Scott 112-117, 119), a used group of 7 stamps, including 1¢ Franklin, buff; 2¢ Postrider, brown; 3¢ Locomotive, ultramarine; 6¢ Washington, ultramarine; 10¢ Eagle and Shield, yellow; 12¢ S.S. Adriatic, green; and 15¢ Landing of Columbus, brown & blue, type II, all very fresh, light cancels, Fine to Very Fine. Scott \$891. Estimate \$300 - 400



754 ○ 1869, 6¢ Washington (Scott 115), unusually well centered, Very Fine to Extremely Fine; with 2022 P.S.A.G. certificate graded **VF-XF 85**. Scott \$225. SMQ \$550. Estimate \$300 - 400



755 ○ 1869, 6¢ Washington (Scott 115), neat blue target cancel, Fine to Very Fine; with 2023 P.F. certificate. Scott \$250. Estimate \$60 - 80



756 ○ 1869, 10¢ Eagle and Shield, yellow (Scott 116), vibrant color, with premium bright red cancel; trivial corner crease, Fine. Scott \$150. Estimate \$40 - 60



- 757 ○ 1869, 12¢ S.S. Adriatic, green (Scott 117), quartered cork cancel, Extremely Fine; with 2023 P.S.A.G. certificate graded **XF 90**. Scott \$130. SMQ \$400. Estimate \$250 - 350



- 761 ○ 1869, 15¢ Landing of Columbus, brown & blue, type II (Scott 119), pen canceled, Fine to Very Fine. Scott \$200. Estimate \$75 - 100



- 758 ○ 1869, 15¢ Landing of Columbus, brown & blue, type I (Scott 118), a marvelously well centered gem, with a neat light circle-of-wedges cancel, Extremely Fine; with 2021 P.S.A.G. certificate graded **XF 90**. Scott \$900. SMQ \$1,750. Estimate \$1,000 - 1,500

1870-1890 Bank Note Co. Issues



- 762 ○ 1871, 7¢ Stanton, vermilion, H. grill, N.B.N.C. printing (Scott 138), well centered, with radiant color, lightly struck New York Foreign Mail cancel, Very Fine; with 2025 P.S.A.G. certificate. Scott \$525. Estimate \$350 - 500



- 759 ○ 1869, 15¢ Landing of Columbus, brown & blue, type I (Scott 118), nicely centered, lightly struck target cancel, almost Very Fine. Scott \$900. Estimate \$350 - 500



- 763 ○ 1870, 10¢ Jefferson, brown, H. grill, N.B.N.C. printing (Scott 139), warm rich color and beautifully centered, circle-of-wedges cancel, Very Fine; with 2004 P.S.E. certificate graded **VF 80** and ungraded 1989 P.S.E. certificate. Scott \$1,000. Estimate \$600 - 800



- 760 ★ 1869, 15¢ Landing of Columbus, brown & blue, type II (Scott 119), o.g., small hinge remnants; reperforated at top, otherwise Fine; with 2023 P.F. certificate. Scott \$2,600. Estimate \$400 - 600



- 764 ○ 1870, 10¢ Jefferson, brown, H. grill, N.B.N.C. printing (Scott 139), light black cancel, Fine to Very Fine; with 2022 P.S.A.G. certificate graded F-VF 75. Scott \$825. Estimate \$350 - 500



765 ○ 1870, 2¢ Jackson, red brown, I. grill, N.B.N.C. printing (Scott 135A), a beautiful example, exceptionally well centered, barely canceled (appears unused), Extremely Fine; with 2023 P.F. certificate graded **XF 90**. Scott \$300. SMQ \$600. Estimate \$400 - 600



766 (★) 1870, 2¢ Jackson, red brown, without grill, N.B.N.C. printing (Scott 146), light diagonal crease at top left, regummed, otherwise Fine. Scott \$150. Estimate \$30 - 40



767 ★ 1871, 7¢ Stanton, vermillion, without grill, N.B.N.C. printing (Scott 149), bright color and nicely centered, disturbed o.g., Very Fine. Scott \$900. Estimate \$200 - 300



768 ○ 1870, 12¢ Clay, dull violet, without grill, N.B.N.C. printing (Scott 151), fresh and nicely centered amid mostly large margins, light black cork and a trace of blue cancels, Very Fine to Extremely Fine; with 2021 P.S.A.G. certificate. Scott \$200. Estimate \$120 - 180



769 ○ 1870, 12¢ Clay, dull violet, without grill, N.B.N.C. printing (Scott 151), fresh and nicely centered amid mostly large margins; small faults (corner perf crease at top left and surface scuff to right of portrait), Very Fine appearance; with 2023 P.F. certificate. Scott \$200. Estimate \$40 - 60



770 ★ 1870, 24¢ Scott, purple, without grill, N.B.N.C. printing (Scott 153), small part o.g., Fine; with 2023 P.F. certificate. Scott \$1,700. Estimate \$200 - 300



771 ○ 1870, 24¢ Scott, purple, without grill, N.B.N.C. printing (Scott 153), rich color and nicely centered, premium red New York Foreign Mail cancel, Very Fine to Extremely Fine; with 2022 and 1997 P.F. certificates. Scott \$240. Estimate \$250 - 350



772 ○ 1870, 24¢ Scott, purple, without grill, N.B.N.C. printing (Scott 153), fresh and nicely centered, light grid cancel, Very Fine. Scott \$225. Estimate \$75 - 100



773 ○ 1870, 24¢ Scott, purple, without grill, N.B.N.C. printing (Scott 153), neat circle-of-wedges cancel, Fine to Very Fine. Scott \$225. Estimate \$50 - 75



777 ○ 1870, 30¢ Hamilton, N.B.N.C. printing (Scott 154), red target cancel, fresh color, Fine. Scott \$350. Estimate \$40 - 60



774 ○ 1870, 24¢ Scott, purple, without grill, N.B.N.C. printing (Scott 153), neat grid of squares cancel, Fine. Scott \$225. Estimate \$50 - 75



778 ○ 1870, 90¢ Perry, N.B.N.C. printing (Scott 155), black cancel; reperfdrated at left, otherwise Very Fine. Scott \$350. Estimate \$50 - 75



775 ○ 1870, 24¢ Scott, purple, without grill, N.B.N.C. printing (Scott 153), horizontal pair, neat circle-of-wedges cancels; small faults, Fine to Very Fine appearance; with 2023 P.F. certificate. Scott \$475. Estimate \$75 - 100



779 (★) 1873, 3¢ Washington, green, C.B.N.C. printing (Scott 158), beautifully well centered, unused without gum; some trimmed perfs, otherwise Very Fine; with 1966 P.F. certificate. Scott \$40. Estimate \$30 - 40



776 ○ 1870, 30¢ Hamilton, N.B.N.C. printing (Scott 154), nicely centered, lightly canceled, almost Very Fine. Scott \$300. Estimate \$75 - 100



780 (★) 1873, 12¢ Clay, blackish violet, C.B.N.C. printing (Scott 162), intense color, unused without gum; a small blue ink mark in the center, Very Good to Fine; with 2001 P.F. certificate. Scott \$775. Estimate \$75 - 100



781 ○ 1873, 90¢ Perry, C.B.N.C. printing (Scott 166), red cancel, very bright and fresh, about Fine. Scott \$365. Estimate \$40 - 60



782 ★ 1875, 2¢ Jackson, vermilion, C.B.N.C. printing (Scott 178), radiant fresh color, o.g., barest trace of hinge, Fine to Very Fine; with 2023 P.F. certificate. Scott \$325. Estimate \$100 - 150



783 ★ 1879, 10¢ Jefferson, brown, A.B.N.C. printing, with secret mark (Scott 188), bright and fresh with spectacular margins, o.g., lightly hinged, a magnificent Very Fine to Extremely Fine jumbo; with 2021 P.S.A.G. certificate graded VF-XF 85 and ungraded 1986 P.F. certificate. Scott \$1,800. SMQ \$2,750. Estimate \$1,800 - 2,400



784 ★★ 1879, 15¢ Webster, red orange, A.B.N.C. printing (Scott 189), vibrant color, o.g., never hinged, Fine to Very Fine. Scott \$600. Estimate \$200 - 300



785 ★ 1879, 15¢ Webster, red orange, A.B.N.C. printing (Scott 189), well centered within large margins, bright fresh color, o.g., hinged, Very Fine; with 2023 P.F. certificate. Scott \$180. Estimate \$100 - 150



786 (★) 1882, 5¢ Garfield, yellow brown (Scott 205), beautifully well centered, unused without gum, Very Fine; with 1957 P.F. certificate. Scott \$90. Estimate \$50 - 75



787 ★ 1881, 1¢ Franklin, gray blue, re-engraved, Douglas patent 8-hole punch (Scott 206 var.), sheet margin single, o.g., lightly hinged, Fine to Very Fine; with 2003 P.S.E. certificate. Scott \$200. Estimate \$75 - 100



788 ★ 1882, 6¢ Lincoln, rose, re-engraved (Scott 208), o.g., hinged; perf. flaws, otherwise Fine to Very Fine. Scott \$825. Estimate \$150 - 200



789 ○ 1882, 6¢ Lincoln, re-engraved, rose (Scott 208), beautifully well centered and with great eye-appeal, neat numeral "1" cancel, Extremely Fine; with 2023 P.S.A.G. certificate graded **XF 90**. Scott \$110. SMQ \$275.
Estimate \$200 - 300



790 ○ 1882, 10¢ Jefferson, re-engraved, brown (Scott 209), beautifully well centered; a small corner crease at bottom right, otherwise Very Fine to Extremely Fine; with 2022 P.S.E. certificate graded **VF-XF 85**. SMQ \$60. Estimate \$30 - 40



791 ★★ 1883, 4¢ Jackson, blue green (Scott 211), deep rich color, o.g., never hinged, Very Fine; with 2022 P.F. certificate graded **VF 80** and an ungraded 1991 P.F. certificate. Scott \$750. SMQ \$950. Estimate \$600 - 800



792 (★) 1883, 4¢ Jackson, blue green (Scott 211), unused without gum, Very Fine; with 1957 P.F. certificate. Scott \$80.
Estimate \$50 - 75



793 ★★ 1888, 4¢ Jackson, carmine (Scott 215), radiant color, o.g., never hinged, Fine to Very Fine. Scott \$525. Estimate \$150 - 200



794 ○ 1888, 30¢ Hamilton, orange brown (Scott 217), nicely centered, with a neat San Francisco postmark, almost Very Fine; with 2016 P.S.E. certificate. Scott \$90. Estimate \$40 - 60



795 ○ 1888, 90¢ Perry, purple (Scott 218), beautifully well centered, duplex cancel, Extremely Fine. Scott \$225. Estimate \$150 - 200



796 ○ 1890, 1¢ Franklin, dull blue (Scott 219), great centering and a neat machine cancel, Extremely Fine to Superb; with 2022 P.S.E. certificate graded **XF-SUP 95**. SMQ \$125.
Estimate \$80 - 120



797 ★田 1890, 2¢ Washington, carmine and 3¢ Jackson, purple (Scott 220-221), blocks of 4, 2 stamps in each block are n.h., Fine to Very Fine. Scott \$620. Estimate \$75 - 100



798 ★ 1890, 4¢ Lincoln, dark brown (Scott 222), o.g., hinged, Fine. Scott \$80. Estimate \$30 - 40



799 ★★ 1890, 30¢ Jefferson, black (Scott 228), plate number single, o.g., never hinged, Fine to Very Fine; with 2015 P.S.E. certificate. Scott \$900. Estimate \$400 - 600

1893 Columbian Issue



Ex 800

800 P 1893, Columbians complete, plate proofs on card (Scott 230P4-245P4), set of 16, large margins, Very Fine. Scott \$2,110. Estimate \$800 - 1,200



Ex 801

801 P 1893, Columbians complete, plate proofs on card (Scott 230P4-245P4), set of 16, fresh colors, mostly Very Fine. Scott \$2,110. Estimate \$800 - 1,200



802 ★★ 1893, 3¢ Columbian (Scott 232), magnificent centering within lavish margins, with vibrant color, o.g., never hinged, Extremely Fine; with 2022 P.F. certificate graded XF 90. Scott \$98. SMQ \$185. Estimate \$120 - 180



803 ★★ 1893, 4¢ Columbian (Scott 233), wonderfully well centered, with excellent color and impression, o.g., never hinged, Extremely Fine; with 2002 P.F. certificate. Scott \$150.
Estimate \$150 - 200



807 ○ 1893, 50¢ Columbian (Scott 240), lovely centering, double oval cancel, Very Fine to Extremely Fine; with 2023 P.F. certificate graded **VF-XF 85**. Scott \$200. SMQ \$260.
Estimate \$150 - 200



804 ★ 1893, 4¢ Columbian (Scott 233), wonderfully well centered, with excellent color and impression, o.g., lightly hinged, Very Fine to Extremely Fine. Scott \$55. Estimate \$35 - 50



808 ○ 1893, \$1 Columbian (Scott 241), vibrant color and very well centered, double oval (PLYMOUTH?) cancel, Very Fine; with 2022 P.F. certificate graded **VF 80**. Scott \$525. SMQ \$600.
Estimate \$350 - 500



805 ★★ 1893, 5¢ Columbian (Scott 234), warm rich color and beautifully centered, o.g., never hinged, Extremely Fine; with 2021 P.S.A.G. certificate graded **XF 90**. Scott \$150. SMQ \$450.
Estimate \$300 - 400



809 ★ 1893, \$2 Columbian (Scott 242), nicely centered, o.g., hinged, almost Very Fine. Scott \$1,100. Estimate \$300 - 400



806 ★★ 1893, 8¢ Columbian (Scott 236), o.g., never hinged, Very Fine; with 2007 A.P.S. certificate. Scott \$140. Estimate \$80 - 120



810 ○ 1893, \$2 Columbian (Scott 242), magnificent centering and a fairly light duplex cancel, a beauty! Extremely Fine; with 2012 P.S.E. certificate graded **XF 90**. Scott \$525. SMQ \$1,250.
Estimate \$800 - 1,200

1894-1898 Issues



811 ★★ 1894, 5¢ Grant, chocolate, unwatermarked (Scott 255), deep shade, o.g., never hinged, Fine to Very Fine. Scott \$360. Estimate \$150 - 200



812 ★ 1894, \$2 Madison, bright blue, unwatermarked (Scott 262), intense shade, o.g., very lightly hinged (appears n.h.), Fine to Very Fine; with 2022 P.S.E. certificate. Scott \$2,750. Estimate \$1,000 - 1,800



813 ★★ 1895, 3¢ Jackson, purple, D.L. watermark (Scott 268), fresh color, o.g., never hinged, almost Very Fine; with 2022 P.S.A.G. certificate for strip, this being the far right stamp with sheet margin separated. Scott \$115. Estimate \$50 - 75



814 ★ 1895, 3¢ Jackson, purple, D.L. watermark (Scott 268), exceptionally well centered amid large margins, with rich color and impression, o.g., invisibly hinged (appears n.h.), Extremely Fine; with 2023 P.F. certificate graded XF 90. Scott \$38. SMQ \$75. Estimate \$50 - 75



815 ★★ 1895, 8¢ Sherman, violet brown, D.L. watermark (Scott 272), well centered within large margins, o.g., never hinged, Very Fine; with 2022 P.F. certificate graded VF 80 and 1989 P.F. certificate. Scott \$210. SMQ \$210. Estimate \$150 - 200



816 ○ 1895, \$2 Madison, bright blue, D.L. watermark (Scott 277), well centered, with warm rich color, NY oval grid cancel, Very Fine; with 2022 P.S.A.G. certificate graded VF 80. Scott \$400. SMQ \$450. Estimate \$300 - 400



817 ★ 1898, 4¢ Lincoln, rose brown (Scott 280), outstandingly well centered, o.g., hinged; guide line mostly removed at top, Extremely Fine; with 2023 P.F. certificate graded XF 90. Scott \$30. SMQ \$60. Estimate \$30 - 40



818 ★★ 1898, 2¢ Trans-Miss. (Scott 286), bright fresh color and nicely centered, o.g., never hinged, Very Fine; with photocopy of 2007 P.S.E. certificate for block, this being the bottom left stamp. Scott \$73. Estimate \$40 - 50



819 ★ 1898, 4¢ Trans-Miss. (Scott 287), a beautiful stamp with essentially perfect centering, disturbed o.g., Superb; with 2021 P.S.E. certificate graded **SUP 98**, only 8 unused examples at this grade and only 4 grade higher. Scott \$110. SMQ \$875. Estimate \$600 - 800



823 ★ 1898, \$1 Trans-Miss. (Scott 292), an extraordinarily well centered gem, o.g., hinged, Extremely Fine and outstandingly choice; with 2009 P.S.E. certificate graded **XF 90** and ungraded 2005 P.S.E. certificate. Scott \$1,500. SMQ \$1,800. Estimate \$1,200 - 1,800



820 ★ 1898, 4¢ Trans-Miss. (Scott 287), dazzling color and well centered, o.g., lightly hinged, Very Fine. Scott \$110. Estimate \$75 - 100



824 (★) 1898, \$2 Trans-Miss. (Scott 293), rich color and beautifully well centered, unused without gum; right margin expertly added, stunning Extremely Fine appearance. Scott \$1,000. Estimate \$200 - 300



821 ★ 1898, 5¢ Trans-Miss. (Scott 288), radiant color and exceptionally well centered, o.g., very lightly hinged, Very Fine to Extremely Fine; with 2004 P.S.E. certificate graded **VF-XF 85**. Scott \$100. SMQ \$145. Estimate \$100 - 150



822 ★ 1898, 10¢ Trans-Miss. (Scott 290), intense shade and wonderfully well centered, o.g., very lightly hinged, Extremely Fine; with 2015 P.S.E. certificate graded **XF 90**. Scott \$140. SMQ \$300. Estimate \$200 - 300

1901 Pan-American Issue



825 ★ 1901, 1¢ Pan-American, center inverted (Scott 294a), excellent color, o.g., hinged; tiny trivial corner crease, Fine, a lovely example of this ever-popular invert. Scott \$12,500.
Estimate \$5,000 - 7,500



826 ★★ 1901, 2¢ Pan-American (Scott 295 var.), "sinking train" variety - a strong downward shift of the central vignette, o.g., never hinged, Fine. Estimate \$150 - 200



827 ★★ 1901, 2¢ Pan-American (Scott 295), part imprint single, beautifully well centered, o.g., never hinged, Very Fine to Extremely Fine. Scott \$38. Estimate \$40 - 60



828 ★★ 1901, 2¢ Pan-American (Scott 295), "sinking train" variety - showing a striking downward shift of the central vignette, plate number and imprint strip of 4, o.g., never hinged, Fine. Estimate \$500 - 750



829 ★★ 1901, 4¢ Pan-American (Scott 296), o.g., never hinged, almost Very Fine. Scott \$170. Estimate \$75 - 100



830 ★ 1901, 5¢ Pan-American (Scott 297), o.g., very lightly hinged, Very Fine to Extremely Fine; with photocopy of 2014 P.F. certificate for block. Scott \$75. Estimate \$60 - 80



831 ★★ 1901, 8¢ Pan-American (Scott 298), o.g., never hinged (small gum wrinkle), Extremely Fine; with 2022 Crowe certificate graded XF 90. Scott \$230. SMQ \$500. Estimate \$300 - 400



832 ★★ 1901, 10¢ Pan-American (Scott 299), o.g., never hinged, Fine to Very Fine. Scott \$325. Estimate \$100 - 150

1903-1907 Issues



833 ★★ 1903, 1¢ Franklin, 2¢ Washington, 3¢ Jackson and 4¢ Grant (Scott 300-303), a lovely group of 4, o.g., never hinged, Fine to Very Fine. Scott \$347. Estimate \$150 - 200



834 ★★ 1903, 5¢ Lincoln, blue (Scott 304), o.g., never hinged (tiny gum skips), Very Fine. Scott \$150. Estimate \$80 - 120



835 ★ 1903, \$2 Madison, dark blue (Scott 312), fresh color and wonderfully well centered, o.g., lightly hinged, Very Fine to Extremely Fine; with 2022 P.F. certificate graded **VF-XF 85** and ungraded 1981 P.F. certificate. Scott \$825. SMQ \$1,150. Estimate \$750 - 1,000



836 ★ 1903, 2¢ Washington & Shield, type I, carmine, booklet pane of 6 (Scott 319g), o.g., hinge remnant reinforcing perf. separations, Fine to Very Fine; with 2009 A.P.S. certificate. Scott \$125. Estimate \$40 - 60



837 ★★ 1904, 2¢ Louisiana Purchase (Scott 324), imprint single, radiant color, o.g., never hinged, Very Fine. Scott \$60. Estimate \$30 - 40



838 ★★ 1904, 3¢ Louisiana Purchase (Scott 325), well centered, o.g., never hinged, Very Fine; with 2009 P.S.E. certificate graded **VF 80**. Scott \$170. SMQ \$185. Estimate \$120 - 180



839 ★★ 1904, 5¢ Louisiana Purchase (Scott 326), bright fresh color, o.g., never hinged, almost Very Fine; with photocopy of 1996 P.F. certificate for block. Scott \$180. Estimate \$75 - 100



840 ★ 1904, 5¢ Louisiana Purchase (Scott 326), a beauty with excellent centering and deep rich color, o.g., very lightly hinged, Very Fine to Extremely Fine; with 2006 P.S.E. certificate graded **VF-XF 85**. Scott \$70. SMQ \$95. Estimate \$60 - 80



841 ★★ 1904, 10¢ Louisiana Purchase (Scott 327), robust color and impression, o.g., never hinged, Fine to Very Fine. Scott \$300. Estimate \$80 - 120



842 ★★ 1907, 5¢ Jamestown (Scott 330), extraordinarily well centered, a gem example of this very difficult issue, o.g., never hinged, Extremely Fine and choice; with 2005 P.S.E. certificate graded **XF 90**. SMQ \$1,500. Estimate \$1,000 - 1,500

1908-1910 Washington-Franklin Issue, DL Watermark



843 ★ 1908-09, Washington-Franklins, D.L. watermark, 1¢ to 15¢ (Scott 331-340), a part set of 10, lovely items, o.g., hinged, Fine to Very Fine. Scott \$405. Estimate \$120 - 180



844 ★ 1909, 6¢ Washington, red orange, D.L. watermark (Scott 336), well centered amid large margins, o.g., hinged; a small hinge thin, otherwise Extremely Fine; with 2021 P.S.E. certificate graded **VF 80**. Scott \$63. SMQ \$150. Estimate \$40 - 60



845 ★ 1909, 13¢ Washington, blue green, D.L. watermark (Scott 339), originally listed as on "China Clay" paper - a great reference example which was retailed for \$900, o.g., lightly hinged, Fine; with 1992 P.F. certificate, ex Richard Champagne. Estimate \$100 - 150



846 ★ 1909, \$1 Washington, violet brown, D.L. watermark (Scott 342), well centered within oversized margins, o.g., a Very Fine to Extremely Fine jumbo; with 2023 P.S.A.G. certificate graded **VF-XF 85J**. Scott \$450. SMQ \$650.
Estimate \$400 - 600



847 ★★ 1909, 5¢ Washington, blue, D.L. watermark, vertical coil (Scott 351), fresh and beautifully well centered, o.g., never hinged, Very Fine to Extremely Fine; with 2023 P.F. certificate graded **VF-XF 85**. Scott \$325. SMQ \$475.
Estimate \$350 - 500



848 ★ 1909, 15¢ Washington, pale ultramarine, on bluish paper (Scott 366), vibrant color and well centered, o.g., hinged, Very Fine; with 2002 P.F. certificate. Scott \$1,300.
Estimate \$750 - 1,000

1909 Commemorative Issues



849 ★★田 1909, 2¢ Lincoln Centenary (Scott 367), plate block of 6, o.g., never hinged, Fine to Very Fine. Scott \$275. Estimate \$100 - 150



850 ★★ 1909, 2¢ Lincoln Centenary, imperf. (Scott 368), strip of 3, o.g., never hinged, Very Fine. Scott \$82. Estimate \$40 - 60



851 ★★田 1909, 2¢ Lincoln Centenary, imperf. (Scott 368), top plate block of 6, o.g., never hinged; inclusion at lower right, otherwise Very Fine. Scott \$390. Estimate \$120 - 180



852 ○ 1909, 2¢ Lincoln Centenary, imperf. (Scott 368), jumbo margins, light duplex cancel, Superb. Scott \$19. Estimate \$30 - 40



853 ★★ 1909, 2¢ Alaska-Yukon (Scott 370), o.g., never hinged, Extremely Fine to Superb; with 2021 P.S.E. certificate graded **XF-SUP 95**. SMQ \$120. Estimate \$80 - 120



854 ★田 1909, 2¢ Hudson-Fulton, imperf. (Scott 373), top plate block of 6, o.g., top center stamp is lightly hinged, Very Fine. Scott \$240. Estimate \$100 - 150

1910-1911 Washington-Franklin Issue, SL Watermark



855 ○ 1910, 2¢ Washington, carmine, S.L. watermark (Scott 375), almost perfectly centered within large margins, Superb. Estimate \$40 - 60



856 ★田 1911, 3¢ Washington, deep violet, S.L. watermark (Scott 376), plate block of 6, o.g., very lightly hinged, Fine to Very Fine. Scott \$300. Estimate \$100 - 150



857 ★ 1911, 4¢ Washington, brown, S.L. watermark (Scott 377), beautifully well centered within unusually large margins, o.g., invisibly hinged, Extremely Fine to Superb; with 2023 P.F. certificate graded **XF-SUP 95** as "previously hinged", and 1995 P.F. certificate as "never hinged". SMQ \$90. Estimate \$75 - 100



858 ★★ 1911, 5¢ Washington, blue and 6¢ Washington, red orange, S.L. watermark (Scott 378, 379), 5¢ has large margins, o.g., never hinged, a Very Fine duo. Scott \$150.
Estimate \$75 - 100



861 ★★ 1913, 5¢ Washington, blue, S.L. watermark, horizontal coil (Scott 396), a beautifully well centered line pair, o.g., never hinged, Very Fine to Extremely Fine; with 2023 P.F. certificate graded **VF-XF 85** plus an ungraded 1977 P.F. certificate. Scott \$975. SMQ \$1,300.
Estimate \$800 - 1,200



859 ○ 1911, 2¢ Washington, carmine, S.L. watermark, imperf. (Scott 384), imprint single, a jumbo with parts of 5 neighboring stamps, Superb; with 2019 P.S.E. certificate graded **Gem 100**. SMQ \$175.
Estimate \$100 - 150

1913-1915 Panama-Pacific Issue



862 ★ 1913, Panama-Pacific complete, perf. 12 (Scott 397-400A), a neat set, o.g., lightly hinged - except 2¢ is n.h., Fine to Very Fine. Scott \$391.
Estimate \$120 - 180



860 ★★ 1910, 1¢ Franklin, green, S.L. watermark, vertical coil (Scott 385), line pair, o.g., never hinged, Fine. Scott \$1,000.
Estimate \$200 - 300



863 ★★ 1913, 1¢ and 2¢ Panama-Pacific, perf. 12 (Scott 397-398), o.g., never hinged (gum bend on 2¢), Fine to Very Fine. Scott \$70.
Estimate \$30 - 40



864 ★★ 1914-15, Panama-Pacific complete, perf. 10 (Scott 401-404), o.g., never hinged (2¢ has a tiny gum skip), Fine to Very Fine. Scott \$2,280. Estimate \$400 - 600



865 ★★ 1914, 1¢ Panama-Pacific, perf. 10 (Scott 401), well centered, o.g., never hinged, Very Fine. Scott \$60. Estimate \$40 - 60



866 ★ 1915, 5¢ Panama-Pacific, perf. 10 (Scott 403), a lovely stamp with superior centering, o.g., minimally hinged, Very Fine to Extremely Fine; with 2006 P.F. certificate graded VF-XF 85. Scott \$160. SMQ \$175. Estimate \$100 - 150

1912-1920 Washington-Franklin Issues



867 ★★ 1912, 2¢ Washington, carmine, S.L. watermark, vertical coil (Scott 411), a well centered line pair, o.g., never hinged, Very Fine or better. Scott \$125. Estimate \$75 - 100



868 ○ 1912, 2¢ Washington, carmine, S.L. watermark, horizontal coil (Scott 413), deep vivid color, wavy line machine cancel, Extremely Fine; with 2016 P.S.E. certificate graded XF 90. Scott \$50. SMQ \$150. Estimate \$100 - 150



869 ★★ 1914, 20¢ Franklin, ultramarine, S.L. watermark, perf. 12 (Scott 419), brilliant color, o.g., never hinged, Fine to Very Fine. Scott \$400. Estimate \$150 - 200



870 ★★ 1914, 3¢ Washington, deep violet, S.L. watermark, perf. 10 (Scott 426), well centered, o.g., never hinged, Very Fine. Scott \$35. Estimate \$30 - 40



874 ○ 1914, 5¢ Washington, blue, S.L. watermark, perf. 10 (Scott 428), beautifully well centered within jumbo margins, Extremely Fine to Superb; with 2019 P.S.E. certificate graded **XF-SUP 95J**. SMQ \$200. Estimate \$120 - 180



871 ★★ 1914, 3¢ Washington, deep violet, S.L. watermark, perf. 10, "pink back" variety (Scott 426 var.), lovely color, o.g., never hinged, Very Fine to Extremely Fine. Scott \$35. Estimate \$30 - 40



875 ○ 1914, 20¢ Franklin, ultramarine, S.L. watermark, perf. 10 (Scott 438), exceptionally well centered, Very Fine to Extremely Fine. Estimate \$30 - 40



872 ★★田 1914, 3¢ Washington, deep violet, S.L. watermark, perf. 10 (Scott 426), plate block of 6, o.g., never hinged, Fine to Very Fine. Scott \$400. Estimate \$100 - 150



876 ○ 1914, 30¢ Franklin, orange red, S.L. watermark, perf. 10 (Scott 439), beautifully well centered, Very Fine to Extremely Fine. Scott \$20. Estimate \$30 - 40



873 ★ 1914, 4¢ Washington, brown, S.L. watermark, perf. 10 (Scott 427), gorgeous centering, o.g., hinged, Extremely Fine. Scott \$33. Estimate \$30 - 40



877 ★★ 1914, 1¢ Washington, green, S.L. watermark, vertical flat plate coil (Scott 441), a very lovely line pair, o.g., never hinged, Very Fine to Extremely Fine; with 2017 P.S.E. certificate graded **VF-XF 85**. Scott \$18. SMQ \$145. Estimate \$80 - 120



878 ★★ 1914, 2¢ Washington, carmine, S.L. watermark, vertical flat plate coil (Scott 442), o.g., never hinged, Very Fine to Extremely Fine; with 1995 P.F. certificate. Scott \$130.
Estimate \$100 - 150



879 ★ 1914, 2¢ Washington, carmine rose, type I, S.L. watermark, horizontal rotary press coil (Scott 453), a well centered pair, with intense color, o.g., hinged, Very Fine; with 2003 P.S.E. certificate. Scott \$300.
Estimate \$180 - 240



880 ★★/★ 1916-17, Washington Franklins, a group of 13 (Scott 462-475), including Sc. #462, 463, 64 (NH), 465 (NH), 466, there is no 467 error, 468 (NH), 469 (NH), 470 (NG), 471, 472 (NH), 473, 474 and 475; a nice group! o.g., some never hinged / some hinged, overall Fine to Very Fine. Scott \$1,557.
Estimate \$300 - 400



881 ★★田 1916, 2¢ Washington, carmine, unwatermarked, perf. 10 (Scott 463), plate block of 6, o.g., never hinged, Fine to Very Fine. Scott \$250.
Estimate \$60 - 80



882 ★ 1916, 3¢ Washington, violet, unwatermarked, perf. 10 (Scott 464), rich shade and great centering, o.g., hinged, Extremely Fine; with 2005 P.S.E. certificate graded XF 90. Scott \$65. SMQ \$110.
Estimate \$75 - 100



883 ★★ 1916, 5¢ Washington, carmine color error, unwatermarked, perf. 10 (Scott 467), radiant color and mathematically precise centering, a world-class gem, o.g., never hinged, Extremely Fine to Superb; with 2016 P.S.A.G. certificate graded XF-SUP 95. Scott \$800. SMQ \$4,750.
Estimate \$2,500 - 3,500



884 ★★ 1917, 5¢ Marshall, perf. 10 (Scott 480), o.g., never hinged, Very Fine. Scott \$375.
Estimate \$200 - 300



887 ★★ 1917, 3¢ Washington, violet, type I, unwatermarked, horizontal rotary press coil (Scott 493), an unusually well centered pair, rich color, o.g., never hinged, Very Fine to Extremely Fine; with 2009 P.S.E. certificate graded VF-XF 85. Scott \$75. SMQ \$85. Estimate \$60 - 80



885 ★★ 1916, 1¢ Washington, green, unwatermarked, imperf. (Scott 481), showing parts of the eight adjacent stamps, o.g., never hinged, Superb; with 2022 P.F. certificate graded Gem 100J. Scott \$2. SMQ \$75+.
Estimate \$50 - 75



888 ★ 1917, 2¢ Washington, rose, type I, perf. 11 (Scott 499), intense shade and great centering, o.g., hinged, Extremely Fine to Superb; with 2023 P.S.E. certificate graded XF-SUP 95. SMQ \$90. Estimate \$60 - 80



886 ★★田 1916, 1¢ Washington, green, unwatermarked, imperf. (Scott 481), a magnificent centerline block of 4, o.g., never hinged, Superb; with 2023 P.S.E. certificate graded Gem 100J. SMQ \$300 as 4 Gem 100 singles.
Estimate \$200 - 300



889 ★★田 1917, 2¢ Washington, deep rose, type Ia, perf. 11 (Scott 500), top plate block of 6, vibrant deep color, o.g., never hinged, Fine, a rare plate block. Scott \$3,750.
Estimate \$1,000 - 1,500



890 ★★ 1917, 7¢ Washington, black, perf. 11 (Scott 507), beautifully well centered, with intense shade and impression, o.g., never hinged, Extremely Fine; with 2023 P.S.E. certificate graded **XF 90**. Scott \$55. SMQ \$150.
Estimate \$100 - 150



891 ★★ 1917, 12¢ Franklin, brown carmine, perf. 11 (Scott 512a), fresh color and wonderfully well centered amid jumbo margins, o.g., never hinged, Very Fine to Extremely Fine; with 2023 P.S.E. certificate graded **VF-XF 85J**. SMQ \$40.
Estimate \$30 - 40



892 ★★ 1919, 13¢ Franklin, apple green, perf. 11 (Scott 513), fresh and well centered, o.g., never hinged, Very Fine to Extremely Fine. Scott \$21.
Estimate \$30 - 40



893 ★★ 1917, 30¢ Franklin, orange red, perf. 11 (Scott 516), outstandingly well centered, with radiant color, o.g., never hinged, Very Fine to Extremely Fine; with 2023 P.S.E. certificate graded **VF-XF 85**. SMQ \$100.
Estimate \$75 - 100



894 ★ 1917, 50¢ Franklin, red violet, perf. 11 (Scott 517), o.g., hinged, Fine to Very Fine. Scott \$50.
Estimate \$30 - 40



895 ★★ 1918, \$2 Franklin, orange red & black (Scott 523), o.g., never hinged, Fine to Very Fine; with 2022 P.S.E. certificate. Scott \$1,175.
Estimate \$400 - 600



896 ○ 1918, \$2 Franklin, orange red & black (Scott 523), excellent centering, with Los Angeles oval postmark, an Extremely Fine jumbo; with 2022 P.S.E. certificate graded **XF 90J**. SMQ \$475.
Estimate \$300 - 400



897 ★★ 1918, 1¢ Washington, gray green, offset printing, double impression (Scott 525d), o.g., never hinged, Fine; with 2002 P.S.E. certificate. Scott \$90.
Estimate \$40 - 60



898 ★★ 1918, 2¢ Washington, carmine, type Va, offset printing (Scott 528), o.g., never hinged, a Very Fine to Extremely Fine jumbo. Scott \$23. Estimate \$40 - 60



901 ★ 1918, 3¢ Washington, violet, type III, offset printing, double impression (Scott 529a), o.g., hinged, Fine to Very Fine. Scott \$50. Estimate \$30 - 40



899 ★★ 1918, 2¢ Washington, carmine, type VII, offset printing (Scott 528B), o.g., never hinged, Extremely Fine; with 2020 P.S.A.G. certificate graded XF 90. SMQ \$125. Estimate \$80 - 120



902 ★★/★田 1919, 1¢ Washington, green, offset printing, imperf. (Scott 531), plate block of 6, o.g., stamps never hinged, hinged in selvage only, Extremely Fine. Scott \$125. Estimate \$75 - 100



900 ★★田 1918, 2¢ Washington, carmine, type VII, offset printing (Scott 528B), plate block of 6, o.g., never hinged, Fine to Very Fine. Scott \$375. Estimate \$120 - 180



903 ★★田 1918, 2¢ Washington, carmine rose, type IV, offset printing, imperf. (Scott 532), plate block of 6, o.g., never hinged (tiny gum skip), Very Fine. Scott \$675. Estimate \$300 - 400



904 ★★/★田 1919, 3¢ Victory (Scott 537), top plate block of 6, o.g., lightly hinged (4 stamps never hinged); mild toning in the selvage, otherwise Fine to Very Fine. Scott \$260. Estimate \$60 - 80



905 ★田 1920, \$2 Franklin, carmine & black (Scott 547), centerline block of 4, well centered throughout, o.g., very lightly hinged, Very Fine to Extremely Fine. Scott \$750. Estimate \$400 - 600



906 ★★ 1920, Pilgrim issue complete (Scott 548-550), set of 3, o.g., never hinged, 1¢ and 2¢ are Very Fine jumbos, the 5¢ is F.-V.F. Scott \$94. Estimate \$40 - 60



907 ★★ 1920, 5¢ Pilgrim (Scott 550), beautiful near perfect centering, o.g., never hinged (minor gum skip), Extremely Fine. Scott \$70. Estimate \$50 - 75

1922-1925 Definitive Issue



908 ★★ 1925, 1/2¢ Nathan Hale (Scott 551), o.g., never hinged, Extremely Fine to Superb; with 2020 P.S.E. certificate graded **XF-SUP 95**. SMQ \$75. Estimate \$50 - 75



909 ○ 1923, 2¢ Washington (Scott 554), extraordinarily well centered, with a neat light machine cancel, Extremely Fine to Superb; with 2022 P.S.E. certificate graded **XF-SUP 95**. SMQ \$75. Estimate \$50 - 75



910 ★★田 1923, 3¢ Lincoln (Scott 555), top plate block of 6, o.g., never hinged, Fine to Very Fine. Scott \$400. Estimate \$120 - 180



911 ○ 1923, 4¢ Martha Washington (Scott 556), gorgeous centering within jumbo margins, with a neat machine cancel; light creases, otherwise Very Fine; with 2022 P.S.E. certificate graded **VF 80J**. Estimate \$30 - 40



912 ★★ 1922, 6¢ Garfield (Scott 558), wonderfully well centered, o.g., never hinged, Extremely Fine to Superb; with 2003 P.S.E. certificate graded **XF-SUP 95**. Scott \$65. SMQ \$300. Estimate \$200 - 300



913 ★★田 1923, 10¢ Monroe (Scott 562), plate block of 6, well centered throughout, o.g., never hinged, Very Fine. Scott \$400. Estimate \$180 - 240



914 ★★ 1923, 12¢ Grover Cleveland (Scott 564), o.g., never hinged, Extremely Fine to Superb. Scott \$11. Estimate \$30 - 40



915 ★ 1923, 14¢ American Indian (Scott 565), near perfect centering, o.g., very lightly hinged, Extremely Fine to Superb; with 2022 P.S.E. certificate graded **XF-SUP 95**. Estimate \$30 - 40



919 ★★ 1923, \$1 Lincoln Memorial (Scott 571), exceptionally choice, o.g., never hinged, Extremely Fine to Superb; with 2020 P.S.E. certificate graded **XF-SUP 95**. SMQ \$275. Estimate \$200 - 300



916 ★田 1923, 20¢ Golden Gate (Scott 567), top plate block of 6, o.g., lightly hinged, Fine to Very Fine. Scott \$275. Estimate \$80 - 120



920 ★田 1923, \$1 Lincoln Memorial (Scott 571), block of 4, excellent centering, o.g., lightly hinged, Very Fine or better. Scott \$150. Estimate \$80 - 120



917 ★★田 1922, 50¢ Arlington Amphitheater (Scott 570), block of 4, o.g., never hinged (gum skips), Very Fine. Scott \$280. Estimate \$80 - 120



921 ★ 1923, \$1 Lincoln Memorial, a group of 6 (Scott 571), o.g., hinged, Fine to Very Fine. Scott \$210. Estimate \$40 - 60



918 ★ 1923, \$1 to \$5 high values (Scott 571-573), set of 3, o.g., very lightly hinged, Fine to Very Fine. Scott \$180. Estimate \$50 - 75



922 ★★ 1923, \$2 U.S. Capitol (Scott 572), o.g., never hinged, Very Fine. Scott \$120. Estimate \$60 - 80



923 ★★ 1923, \$5 America (Scott 573), superlative centering, o.g., never hinged, Extremely Fine to Superb. Scott \$180. Estimate \$200 - 300



924 ★★田 1923, \$5 America (Scott 573), plate block of 8, well centered throughout, o.g., never hinged, Very Fine or better. Scott \$2,600. Estimate \$1,500 - 2,000

1923-1929 Issues



925 ★★ 1923, 2¢ Washington, rotary press coil waste, perf. 11 x 10 (Scott 579), magnificent near perfect centering, o.g., never hinged, Extremely Fine. Scott \$140. Estimate \$150 - 200



926 ★★田 1925, 6¢ Garfield, rotary press printing, perf. 10 (Scott 587), plate block of 4, o.g., never hinged, Fine to Very Fine. Scott \$325. Estimate \$50 - 75



927 ★ 1923, 2¢ Washington, rotary press coil waste (Scott 595), o.g., lightly hinged, Fine. Scott \$240. Estimate \$60 - 80



928 ★★ 1923, 1¢ Franklin, horizontal rotary press coil (Scott 597), a wonderfully well centered pair, o.g., never hinged, Extremely Fine to Superb; with 2009 P.S.E. certificate graded **XF-SUP 95**. SMQ \$105. Estimate \$75 - 100



929 ★★ 1929, 2¢ Washington, type II, horizontal rotary press coil (Scott 599A), pair, o.g., left stamp hinged, right stamp never hinged, Fine; with 2015 P.S.E. certificate. Scott \$360.
Estimate \$75 - 100



930 ★★ 1929, 2¢ Washington, type II, horizontal rotary press coil (Scott 599A), line pair, o.g., never hinged; some perf. separations, Fine to Very Fine overall; with 2023 P.F. certificate. Scott \$1,150.
Estimate \$400 - 600



931 ★ 1923, 2¢ Harding, flat plate printing (Scott 610), outstandingly well centered within jumbo margins, with a neat machine cancel, Extremely Fine and choice; with 2022 P.S.E. certificate graded **XF 90J**. SMQ \$30.
Estimate \$30 - 40



932 ★★田 1923, 2¢ Harding, imperf. (Scott 611), block of 12 with center line, o.g., never hinged, Very Fine. Scott \$120 as 6 pairs. Estimate \$40 - 60



933 ★★田 1923, 2¢ Harding, imperf. (Scott 611), top plate block of 6, o.g., never hinged, Extremely Fine. Scott \$90. Estimate \$60 - 80



934 ★★田 1923, 2¢ Harding, imperf. (Scott 611), plate block of 24, o.g., never hinged, Very Fine. Scott \$270. Estimate \$75 - 100



937 ★★田 1925, 5¢ Lexington-Concord (Scott 619), plate block of 6, o.g., never hinged, Extremely Fine. Scott \$275. Estimate \$150 - 200



935 ★★田 1923, 2¢ Harding, rotary press printing (Scott 612), plate block of 4, o.g., never hinged, Fine to Very Fine. Scott \$500. Estimate \$150 - 200



938 ★★ 1925, 2¢ Norse-American (Scott 620), a gorgeous sheet margin single, o.g., never hinged, Extremely Fine to Superb. Estimate \$40 - 60



936 ★田 1923, 2¢ Harding, rotary press printing (Scott 612), plate block of 6, o.g., hinged, Fine to Very Fine. Scott \$365. Estimate \$75 - 100



939 ★★/★田 1925, 17¢ Wilson (Scott 623), plate block of 6, o.g., lightly hinged (5 stamps never hinged), Fine to Very Fine. Scott \$250. Estimate \$80 - 120



940 ★★ 1926, 1½¢ Harding, rotary press printing, imperf. (Scott 631), showing parts of the eight adjacent stamps, o.g., never hinged, Superb; with 2023 P.F. certificate graded **Gem 100J**. SMQ \$130. Estimate \$80 - 120



941 ○ 1926, 2¢ Washington, type I, rotary press printing (Scott 634), a magnificent gem, with essentially perfect centering, and a neat light machine cancel, Superb. SMQ \$210. Estimate \$150 - 200



942 ★★田 1926, 2¢ Washington, type I, carmine lake color error, rotary press printing (Scott 634b), plate block of 4, a rare error for the plate block specialist, o.g., never hinged, Very Fine to Extremely Fine; with 2020 P.S.E. certificate. Scott \$4,250. Estimate \$2,000 - 3,000



943 ★ 1928, 2¢ Washington, type II, rotary press printing (Scott 634A), premium centering, o.g., hinged, Very Fine to Extremely Fine; with 2021 P.F. certificate graded **VF-XF 85**. Scott \$300. SMQ \$375. Estimate \$200 - 300



944 ★★ 1928, 2¢ Washington, type II, rotary press printing (Scott 634A), o.g., never hinged, Fine. Scott \$600. Estimate \$75 - 100



945 ★★田 1928, 2¢ Washington, type II, rotary press printing (Scott 634A), block of 4, rich color, o.g., never hinged, Fine to Very Fine. Scott \$2,400. Estimate \$1,000 - 1,500



946 ★★ 1928, 2¢ Valley Forge, lake color error (Scott 645a), a scarce error that is listed but not priced by Scott, attractive centering and excellent color, o.g., never hinged, almost Very Fine; with 2020 P.F. certificate for block, this being the top left stamp. Estimate \$600 - 800



947 ★★田 1928, Hawaii complete (Scott 647-648), plate blocks of 4, o.g., never hinged, Fine to Very Fine. Scott \$650. Estimate \$200 - 300



948 ★★ 1928, 5¢ Civil Aeronautics (Scott 650), o.g., never hinged, Extremely Fine to Superb; with 2021 P.S.E. certificate graded **XF-SUP 95**. SMQ \$50. Estimate \$35 - 50



949 ★★ 1929, 2¢ Edison, flat plate printing (Scott 654), gorgeous centering within jumbo margins, definitely a "wow!" stamp, o.g., never hinged, Extremely Fine to Superb; with 2009 P.S.E. certificate graded **XF-SUP 95J**. SMQ \$95. Estimate \$60 - 80



950 ★★ 1929, 2¢ Edison, rotary press coil (Scott 656), a lovely line pair, o.g., never hinged, Very Fine to Extremely Fine; with 2021 P.S.E. certificate graded **VF-XF 85**. Scott \$110. SMQ \$120. Estimate \$80 - 120



951 ★★ 1929, Kans., 1¢ to 10¢ complete (Scott 658-668), set of 11, o.g., never hinged, Fine to Very Fine. Scott \$432. Estimate \$120 - 180



952



(53

952 ★★ 1929, 6¢ Kans. (Scott 664), extraordinarily well centered, o.g., never hinged, Extremely Fine; with 2009 P.S.E. certificate graded **XF 90**. Scott \$50. SMQ \$100. Estimate \$75 - 100

953 ★★ 1929, 8¢ Kans. (Scott 666), premium centering, o.g., never hinged, Very Fine to Extremely Fine; with 2009 P.S.E. certificate graded **VF-XF 85**. Scott \$145. SMQ \$165. Estimate \$100 - 150



954 ★★ 1929, 10¢ Nebr. (Scott 679), o.g., never hinged, Fine to Very Fine. Scott \$180. Estimate \$60 - 80

1931-1939 Issues



955 ★★田 1931, 50¢ Arlington Amphitheater, rotary press printing (Scott 701), plate block of 4, o.g., never hinged, Very Fine. Scott \$230. Estimate \$100 - 150



956 ★★ 1931, 2¢ Yorktown, dark lake & black (Scott 703b), much better centered than usual for this issue, o.g., never hinged, Very Fine; with 2023 P.F. certificate graded **VF 80**. Scott \$500. SMQ \$800. Estimate \$600 - 800



957 ★★ 1932, 2¢ Winter Olympics (Scott 716), super centering, o.g., never hinged, Extremely Fine to Superb; with 2023 P.S.E. certificate graded **XF-SUP 95**. SMQ \$45. Estimate \$30 - 40



958 ★★ 1932, 3¢ Washington, rotary press printing, booklet pane of 6 (Scott 720b), o.g., never hinged, Fine. Scott \$60. Estimate \$30 - 40



959 ★★ 1932, 3¢ Daniel Webster (Scott 725), outstandingly choice, o.g., never hinged, Superb; with 2007 P.S.E. certificate graded **SUP 98**. SMQ \$110. Estimate \$75 - 100



960 ★★ 1933, 1¢ A.P.S. and 3¢ A.P.S., singles from souvenir sheets (Scott 730a-731a), each with huge jumbo margins, o.g., never hinged, Superb; each with 2008 P.S.E. certificate graded **Gem 100J**. SMQ \$95. Estimate \$60 - 80



964 ★★ 1934, 5¢ Yellowstone National Park, perforated (Scott 744), o.g., never hinged, Superb; with encapsulated P.S.E. certificate graded **SUP 98**. SMQ \$110. Estimate \$75 - 100



961 ★★ 1933, 3¢ Byrd Antarctic (Scott 733), o.g., never hinged, Superb; with 2023 P.F. certificate graded **SUP 98**. SMQ \$115. Estimate \$75 - 100



965 ★★ 1934, 10¢ Great Smoky Mountains, perforated (Scott 749), an extraordinarily well centered jumbo, o.g., never hinged, Superb; with 2022 P.S.E. certificate graded **SUP 98J**. SMQ \$185. Estimate \$120 - 180



962 ★★ 1934, 3¢ Mother's Day, flat plate printing (Scott 738), o.g., never hinged, Extremely Fine to Superb; with 2020 P.S.E. certificate graded **XF-SUP 95**. SMQ \$35. Estimate \$30 - 40



966 ★★ 1935, 3¢ Connecticut Tercentenary (Scott 772), o.g., never hinged, Superb; with 2023 P.F. certificate graded **SUP 98**. SMQ \$85. Estimate \$60 - 80



963 ○ 1934, 3¢ Mt. Rainier National Park, perforated (Scott 742), beautifully neat c.d.s., Extremely Fine to Superb; with 2017 P.S.E. certificate graded **XF-SUP 95**. Estimate \$40 - 60



967 ★★ 1935, 3¢ California Pacific Exposition (Scott 773), o.g., never hinged, Superb; with 2023 P.F. certificate graded **SUP 98**. SMQ \$70. Estimate \$40 - 60



968 ★★ 1935, 3¢ Boulder Dam (Scott 774), a one-in-a-million gem for the most demanding connoisseur, o.g., never hinged, Superb; with 2023 P.F. certificate graded **Gem 100**. SMQ \$350.
Estimate \$200 - 300



969 ★★ 1935, 3¢ Michigan Centenary (Scott 775), as good as this issue gets, o.g., never hinged, Superb; with 2023 P.F. certificate graded **Gem 100**. SMQ \$200. Estimate \$150 - 200



970 ★★ 1936, 3¢ Susan B. Anthony (Scott 784), o.g., never hinged, Superb; with 2023 P.F. certificate graded **SUP 98**. SMQ \$75.
Estimate \$50 - 75



971 ★★田 1954, \$1 Wilson, bright magenta & black (Scott 832g), plate block of 4, flawless centering, o.g., never hinged, Very Fine to Extremely Fine; with 2023 Crowe certificate. Scott \$400.
Estimate \$200 - 300



972 ★★田 1938, \$2 Harding (Scott 833), plate block of 8, o.g., never hinged; some trivial wrinkling in top selvage, Very Fine overall. Scott \$128.
Estimate \$60 - 80



973 ★★ 1938, \$5 Coolidge (Scott 834), a gorgeous corner margin single, o.g., never hinged, Extremely Fine; with 2022 P.S.E. certificate graded **XF 90**. SMQ \$130. Estimate \$80 - 120



974 ★★ 1938, \$2 Harding and \$5 Coolidge (Scott 833-834), o.g., never hinged, Very Fine. Scott \$91. Estimate \$40 - 60



975 ★★ 1939, 1 1/2¢ Martha Washington, horizontal coil (Scott 840), a beautifully well centered pair, o.g., never hinged, Extremely Fine; with 2017 P.S.E. certificate graded **XF 90**. SMQ \$50. Estimate \$35 - 50



976 ★★ 1939, 2¢ John Adams, horizontal coil (Scott 841), a lovely line pair, exceptionally well centered, o.g., never hinged, Extremely Fine to Superb; with 2022 P.S.E. certificate graded **XF-SUP 95**. SMQ \$100. Estimate \$75 - 100



977 ★★ 1939, 3¢ Jefferson, horizontal coil (Scott 842), line pair, a gem for the perfectionist, o.g., never hinged, Superb; with **encapsulated** P.S.E. certificate graded **SUP 98**. SMQ \$375. Estimate \$250 - 350



978 ★★ 1939, 5¢ Monroe, horizontal coil (Scott 845), a magnificent line pair, featuring near perfect centering, o.g., never hinged, Extremely Fine to Superb; with 2022 P.S.E. certificate graded **XF-SUP 95**. SMQ \$150. Estimate \$100 - 150



979 ★★ 1939, 1 1/2¢ Martha Washington, vertical coil (Scott 849), a gorgeous pair, o.g., never hinged, Extremely Fine to Superb; with 2023 P.S.E. certificate graded **XF-SUP 95**. SMQ \$185. Estimate \$120 - 180



980 ○ 1939, 3¢ New York World's Fair (Scott 853), Superb; with 2023 P.F. certificate graded **SUP 98**. Estimate \$30 - 40



981 ★★ 1939, 3¢ Baseball Centennial (Scott 855), o.g., never hinged, Superb; with encapsulated P.S.E. certificate graded **SUP 98**. SMQ \$105. Estimate \$75 - 100

1940-1949 Issues



982 ★★ 1940, 3¢ Idaho Statehood (Scott 896), o.g., never hinged, Superb; with 2023 P.F. certificate graded **SUP 98**. SMQ \$70. Estimate \$50 - 75



983 ★★ 1940, 3¢ Coronado Expedition (Scott 898), o.g., never hinged, Superb; with 2023 P.F. certificate graded **Gem 100**. SMQ \$160. Estimate \$100 - 150



984 ★★ 1940, 1¢ Defense (Scott 899), o.g., never hinged, Extremely Fine to Superb; with 2021 P.S.E. certificate graded **XF-SUP 95**. SMQ \$45. Estimate \$30 - 40



985 ★★ 1942, 3¢ Kentucky Statehood (Scott 904), o.g., never hinged, Superb; with 2023 P.F. certificate graded **SUP 98**. SMQ \$90. Estimate \$60 - 80



986 ★★ 1944, 3¢ Corregidor (Scott 925), o.g., never hinged, Extremely Fine to Superb; with 2023 P.S.E. certificate graded **XF-SUP 95**. SMQ \$45. Estimate \$30 - 40



990 ★★ 1945, 3¢ Navy (Scott 935), o.g., never hinged, Superb; with 2023 P.F. certificate graded **SUP 98**. SMQ \$55. Estimate \$35 - 50



987 ★★ 1945, 3¢ United Nations (Scott 928), o.g., never hinged, Extremely Fine to Superb; with 2023 P.S.E. certificate graded **XF-SUP 95**. SMQ \$30. Estimate \$30 - 40



991 ★★ 1946, 3¢ Iowa Statehood (Scott 942), o.g., never hinged, Superb; with 2023 P.F. certificate graded **SUP 98**. SMQ \$60. Estimate \$40 - 60



988 ★★ 1945, 1¢ Franklin D. Roosevelt (Scott 930), o.g., never hinged, Superb; with 2010 P.S.E. certificate graded **SUP 98**. SMQ \$50. Estimate \$35 - 50



992 ○ 1946, 3¢ Smithsonian Institution (Scott 943), lightly canceled and perfectly centered, Superb; with 2017 P.S.E. certificate graded **SUP 98**. Estimate \$40 - 60



989 ★★ 1945, 3¢ Franklin D. Roosevelt (Scott 932), o.g., never hinged, Superb; with 2023 P.F. certificate graded **SUP 98**. SMQ \$60. Estimate \$40 - 60



993 ★★ 1947, 3¢ Thomas Edison (Scott 945), o.g., never hinged, Superb; with 2023 P.F. certificate graded **SUP 98**. SMQ \$50. Estimate \$35 - 50



994 ★★ 1947, 3¢ Doctors (Scott 949), o.g., never hinged, Superb; with 2023 P.F. certificate graded **SUP 98**. SMQ \$90. Estimate \$60 - 80



998 ★★ 1948, 3¢ Wisconsin Statehood (Scott 957), o.g., never hinged, Superb; with 2023 P.F. certificate graded **SUP 98**. SMQ \$55. Estimate \$35 - 50



995 ★★ 1947, 3¢ U.S. Frigate Constitution (Scott 951), faantastic one-in-a-million quality, o.g., never hinged, Superb; with 2023 P.F. certificate graded **Gem 100**. SMQ \$210. Estimate \$150 - 200



999 ★★ 1948, 5¢ Swedish Pioneer (Scott 958), o.g., never hinged, Extremely Fine to Superb; with 2023 P.S.E. certificate graded **XF-SUP 95**. SMQ \$35. Estimate \$30 - 40



996 ★★ 1947, 3¢ Everglades National Park (Scott 952), perfect in every respect, a wonderfully choice gem, o.g., never hinged, Superb; with 2023 P.F. certificate graded **Gem 100**. SMQ \$170. Estimate \$100 - 150



1000 ★★ 1948, 3¢ Progress of Women (Scott 959), o.g., never hinged, Extremely Fine to Superb; with 2023 P.S.E. certificate graded **XF-SUP 95**. SMQ \$35. Estimate \$30 - 40



997 ★★ 1948, 3¢ Four Chaplains (Scott 956), o.g., never hinged, Superb; with 2023 P.F. certificate graded **SUP 98**. SMQ \$50. Estimate \$35 - 50



1001 ★★ 1948, 3¢ Francis Scott Key (Scott 962), o.g., never hinged, Superb; with 2023 P.F. certificate graded **SUP 98**. SMQ \$55. Estimate \$35 - 50



1002 ★★ 1948, 3¢ Oregon Territory (Scott 964), magnificent quality, o.g., never hinged, Superb; with 2023 P.F. certificate graded **Gem 100**. SMQ \$195. Estimate \$150 - 200



1006 ★★ 1949, 3¢ Minnesota Territory (Scott 981), o.g., never hinged, Superb; with 2023 P.F. certificate graded **SUP 98**. SMQ \$60. Estimate \$40 - 60



1003 ★★ 1948, 3¢ Palomar Observatory (Scott 966), o.g., never hinged, Superb; with 2023 P.F. certificate graded **SUP 98**. SMQ \$50. Estimate \$35 - 50



1007 ★★ 1949, 3¢ Puerto Rico Election (Scott 983), o.g., never hinged, Superb; with 2023 P.F. certificate graded **SUP 98**. SMQ \$45. Estimate \$30 - 40



1004 ★★ 1948, 3¢ Fort Kearny (Scott 970), o.g., never hinged, Superb; with 2023 P.F. certificate graded **Gem 100**. SMQ \$195. Estimate \$120 - 180



1008 ★★ 1949, 3¢ Grand Army of the Republic (Scott 985), o.g., never hinged, Superb; with 2023 P.F. certificate graded **SUP 98**. SMQ \$60. Estimate \$40 - 60



1005 ★★ 1948, 3¢ Indian Centennial (Scott 972), o.g., never hinged, Superb; with 2023 P.F. certificate graded **SUP 98**. SMQ \$55. Estimate \$40 - 60

1950-1959 Issues



1009 ★★ 1950, 3¢ National Capital: Supreme Court (Scott 991), o.g., never hinged, Superb; with 2019 P.S.E. certificate graded **Gem 100**. SMQ \$150. Estimate \$100 - 150



1010 ★★ 1950, 3¢ Kansas City (Scott 994), o.g., never hinged, Extremely Fine to Superb; with 2023 P.S.E. certificate graded **XF-SUP 95**. SMQ \$50. Estimate \$35 - 50



1011 ★★ 1950, 3¢ Boy Scouts (Scott 995), o.g., never hinged, Superb; with encapsulated P.S.E. certificate graded **SUP 98**. SMQ \$65. Estimate \$40 - 60



1012 ○ 1950, 3¢ California Statehood (Scott 997), neat town cancel, Superb; with 2023 P.F. certificate graded **SUP 98**. Estimate \$30 - 40



1013 ★★ 1951, 3¢ Nevada Centennial (Scott 999), o.g., never hinged, Extremely Fine to Superb; with 2023 P.S.E. certificate graded **XF-SUP 95**. SMQ \$55. Estimate \$35 - 50



1014 ★★ 1951, 3¢ Landing of Cadillac (Scott 1000), o.g., never hinged, Superb; with 2023 P.F. certificate graded **SUP 98**. SMQ \$65. Estimate \$40 - 60



1015 ★★ 1951, 3¢ American Chemical Society (Scott 1002), as good as this issue gets, o.g., never hinged, Superb; with 2023 P.F. certificate graded **Gem 100**. SMQ \$190. Estimate \$120 - 180



1016 ★★ 1952, 3¢ N.A.T.O. (Scott 1008), o.g., never hinged, Extremely Fine to Superb; with 2023 P.S.E. certificate graded **XF-SUP 95**. SMQ \$35. Estimate \$30 - 40



1017 ★★ 1952, 3¢ Grand Coulee Dam (Scott 1009), o.g., never hinged, Superb; with 2023 P.F. certificate graded **SUP 98**. SMQ \$110.
Estimate \$75 - 100



1021 ★★ 1952, 3¢ Newspaper Boys (Scott 1015), o.g., never hinged, Superb; with 2023 P.F. certificate graded **SUP 98**. SMQ \$50.
Estimate \$35 - 50



1018 ★★ 1952, 3¢ Lafayette (Scott 1010), o.g., never hinged, Superb; with 2023 P.F. certificate graded **SUP 98**. SMQ \$90. Estimate \$60 - 80



1022 ★★ 1953, 3¢ Washington Territory (Scott 1019), o.g., never hinged, Superb; with 2023 P.F. certificate graded **SUP 98**. SMQ \$60.
Estimate \$40 - 60



1019 ○ 1952, 3¢ Gutenberg Bible (Scott 1014), Superb; with 2017 P.S.E. certificate graded **SUP 98**, none graded higher. Estimate \$40 - 60



1023 ★★ 1953, 3¢ Trucking Industry (Scott 1025), spectacularly choice quality, o.g., never hinged, Superb; with 2023 P.F. certificate graded **Gem 100**. SMQ \$155.
Estimate \$100 - 150



1020 ★★ 1952, 3¢ Newspaper Boys (Scott 1015), o.g., never hinged, Superb; with 2023 P.F. certificate graded **SUP 98**. SMQ \$50.
Estimate \$35 - 50



1024 ★★ 1953, 3¢ New York City (Scott 1027), a flawless gem, perfect in every respect, o.g., never hinged, Superb; with 2023 P.F. certificate graded **Gem 100**. SMQ \$165.
Estimate \$100 - 150



1025 ★★ 1954, 3¢ Columbia University (Scott 1029), o.g., never hinged, Superb; with 2023 P.F. certificate graded **SUP 98**. SMQ \$45.
Estimate \$30 - 40



1027 ★★ 1954, 2¢ Jefferson, experimental Silkote paper (Scott 1033a), o.g., never hinged, Fine to Very Fine; with 2021 P.S.E. certificate graded F-VF 75. Scott \$275. SMQ \$250.
Estimate \$150 - 200



1026 ★★ 1958, 1/2¢ Franklin, dry printing, plus 10 other premium items from the Liberty Series (Scott 1030a), including #1031, 1031A, 1031b, 1036a, 1038, 1043, 1044b, 1044A, 1049b, 1052a; all certificates are imaged on the web as well, o.g., never hinged, Extremely Fine; with 2021 and 2022 P.S.E. certificates graded **XF 90**. SMQ \$185.
Estimate \$100 - 150



1028 ★★ 1957, 30¢ Robert E. Lee, dry printing (Scott 1049a), o.g., never hinged, Extremely Fine to Superb; with 2021 P.S.E. certificate graded **XF-SUP 95**. SMQ \$35.
Estimate \$30 - 40



1029 ★ 1956, \$5 Hamilton (Scott 1053), Extremely Fine to Superb; with 2022 P.S.E. certificate graded **XF-SUP 95**. SMQ \$80. Estimate \$50 - 75



1030 ★★ 1968, 2¢ Jefferson, horizontal coil, large perf holes, dry printing (Scott 1055a), o.g., never hinged, Superb; with encapsulated P.S.E. certificate graded **SUP 98**. SMQ \$200.
Estimate \$150 - 200



1031 ★★ 1955, 3¢ Pennsylvania Academy of Fine Arts (Scott 1064), o.g., never hinged, Superb; with 2023 P.F. certificate graded **SUP 98 XQ**. SMQ \$55. Estimate \$40 - 60



1032 ★★ 1955, 3¢ Pennsylvania Academy of Fine Arts (Scott 1064), o.g., never hinged, Extremely Fine to Superb; with 2021 P.S.E. certificate graded **XF-SUP 95**. SMQ \$35. Estimate \$30 - 40



1033 ★★ 1955, 3¢ New Hampshire (Scott 1068), o.g., never hinged, Superb; with encapsulated P.S.E. certificate graded **SUP 98**. SMQ \$100. Estimate \$75 - 100



1034 ★★ 1955, 3¢ Soo Locks (Scott 1069), o.g., never hinged, Superb; with 2023 P.F. certificate graded **SUP 98**. SMQ \$125. Estimate \$80 - 120



1035 ○ 1955, 3¢ Fort Ticonderoga (Scott 1071), Extremely Fine to Superb; with 2017 P.S.E. certificate graded **XF-SUP 95**. Estimate \$30 - 40



1036 ★★ 1956, 3¢ Labor Day (Scott 1082), o.g., never hinged, Extremely Fine to Superb; with 2023 P.S.E. certificate graded **XF-SUP 95**. SMQ \$30. Estimate \$30 - 40



1037 ★★ 1956, 3¢ Children (Scott 1085), o.g., never hinged, Superb; with 2023 P.F. certificate graded **SUP 98**. SMQ \$55. Estimate \$40 - 60



1038 ★★ 1957, 3¢ Religious Freedom (Scott 1099), o.g., never hinged, Superb; with 2023 P.F. certificate graded **SUP 98**. SMQ \$50.
Estimate \$35 - 50



1039 ★★ 1958, 3¢ Brussels Exhibition (Scott 1104), o.g., never hinged, Superb; with 2023 P.F. certificate graded **SUP 98**. SMQ \$55.
Estimate \$35 - 50



1040 ★★ 1958, 3¢ Minnesota Statehood (Scott 1106), magnificent quality, o.g., never hinged, Superb; with 2023 P.F. certificate graded **Gem 100**. SMQ \$165. Estimate \$100 - 150



1041 ★★ 1958, 3¢ Mackinac Bridge (Scott 1109), o.g., never hinged, Superb; with 2023 P.F. certificate graded **SUP 98**. SMQ \$60.
Estimate \$40 - 60



1042 ★★ 1958, 4¢ Champion of Liberty: Simon Bolivar (Scott 1110), o.g., never hinged, Superb; with 2023 P.F. certificate graded **SUP 98**. SMQ \$70. Estimate \$40 - 60



1043 ★★ 1959, 3¢ Lincoln (Scott 1114), o.g., never hinged, Superb; with 2023 P.F. certificate graded **SUP 98**. SMQ \$75. Estimate \$50 - 75



1044 ★★ 1958, 4¢ Fort Duquesne (Scott 1123), o.g., never hinged, Extremely Fine to Superb; with 2023 P.S.E. certificate graded **XF-SUP 95**. SMQ \$40. Estimate \$30 - 40



1045 ★★ 1959, 4¢ Petroleum Industry (Scott 1134), o.g., never hinged, Superb; with 2014 P.S.E. certificate graded **SUP 98**. SMQ \$55. Estimate \$40 - 60



1046 ★★ 1959, 4¢ Champion of Liberty: Ernst Reuter (Scott 1136), o.g., never hinged, Superb; with 2023 P.F. certificate graded **SUP 98**. SMQ \$70. Estimate \$40 - 60



1049 ★★ 1960, 4¢ Champion of Liberty: Thomas Masaryk (Scott 1147), o.g., never hinged, Superb; with 2023 P.F. certificate graded **SUP 98 XQ**. SMQ \$60. Estimate \$40 - 60

1960-1989 Issues



1047 ★★ 1960, 4¢ Winter Olympics (Scott 1146), o.g., never hinged, Superb; with 2023 P.F. certificate graded **SUP 98**. SMQ \$75. Estimate \$50 - 75



1050 ★★ 1960, 4¢ SEATO (Scott 1151), o.g., never hinged, Superb; with 2023 P.F. certificate graded **SUP 98**. SMQ \$60. Estimate \$40 - 60



1051 ★★ 1960, 4¢ Pony Express (Scott 1154), o.g., never hinged, Extremely Fine to Superb; with 2023 P.S.E. certificate graded **XF-SUP 95**. SMQ \$35. Estimate \$30 - 40



1048 ★★ 1960, 4¢ Champion of Liberty: Thomas Masaryk (Scott 1147), fantastic quality, o.g., never hinged, Superb; with 2023 P.F. certificate graded **Gem 100**. SMQ \$180. Estimate \$120 - 180



1052 ★★ 1960, 4¢ Mexican Independence (Scott 1157), a magnificent gem, o.g., never hinged, Superb; with 2023 P.F. certificate graded **Gem 100**. SMQ \$170. Estimate \$100 - 150



1053 ★★ 1960, 4¢ First Automated Post Office (Scott 1164), a magnificent gem for the most demanding connoisseur, o.g., never hinged, Superb; with 2023 P.F. certificate graded **Gem 100**. SMQ \$275. Estimate \$200 - 300



1057 ★★ 1961, 8¢ Champion of Liberty: Mahatma Gandhi (Scott 1175), fantastically choice quality, o.g., never hinged, Superb; with 2023 P.F. certificate graded **Gem 100**. SMQ \$75 for 98. Estimate \$75 - 100



1054 ★★ 1960, 8¢ Camp Fire Girls (Scott 1167), o.g., never hinged, Superb; with 2023 P.F. certificate graded **SUP 98**. SMQ \$60. Estimate \$40 - 60



1058 ★★ 1961, 4¢ Civil War Centennial: Fort Sumter (Scott 1178), o.g., never hinged, Superb; with 2023 P.F. certificate graded **SUP 98**. SMQ \$65. Estimate \$40 - 60



1055 ★★ 1960, 4¢ John Foster Dulles (Scott 1172), perfect in every respect, o.g., never hinged, Superb; with 2023 P.F. certificate graded **Gem 100**. SMQ \$210. Estimate \$150 - 200



1059 ★★ 1961, 4¢ George Norris (Scott 1184), o.g., never hinged, Superb; with 2023 P.F. certificate graded **SUP 98**. SMQ \$60. Estimate \$40 - 60



1056 ★★ 1961, 4¢ Champion of Liberty: Mahatma Gandhi (Scott 1174), o.g., never hinged, Extremely Fine to Superb; with 2023 P.S.E. certificate graded **XF-SUP 95**. SMQ \$40. Estimate \$30 - 40



1060 ★★ 1962, 4¢ Arizona Statehood (Scott 1192), o.g., never hinged, Superb; with 2023 P.F. certificate graded **SUP 98**. SMQ \$60. Estimate \$40 - 60



- 1061 ★★ 1962, 4¢ Louisiana Statehood (Scott 1197), o.g., never hinged, Superb; with 2023 P.F. certificate graded **SUP 98**. SMQ \$125.
Estimate \$80 - 120



- 1065 ★★ 1974 (10¢) Energy Conservation, orange & green omitted (Scott 1547b), with normal for comparison, o.g., never hinged, Very Fine, only 150-250 reported. Scott \$275.
Estimate \$75 - 100



- 1062 ★★ 1962, 4¢ Dag Hammarskjold, yellow inverted, special printing (Scott 1204), o.g., never hinged, Superb; with 2023 P.F. certificate graded **SUP 98**. SMQ \$60. Estimate \$40 - 60



- 1066 ○ 1979, \$5 Lantern (Scott 1612), red machine cancel, Superb; with 2023 P.F. certificate graded **SUP 98**. Estimate \$30 - 40



- 1063 ★★ 1968, 1¢ Jefferson, horizontal coil (Scott 1299), a practically perfect line pair, o.g., never hinged, Superb; with 2014 P.S.E. certificate graded **SUP 98**, only three graded this high.
Estimate \$50 - 75



- 1067 ★★ 1981, 20¢ Fire Pumper, horizontal coil (Scott 1908), plate number strip of 5, plate 2, o.g., never hinged, Very Fine. Scott \$400.
Estimate \$120 - 180



- 1064 ★★ 1968, \$1 Airlift (Scott 1341), o.g., never hinged, Superb; with 2023 P.S.E. certificate graded **SUP 98**. SMQ \$75. Estimate \$50 - 75



- 1068 ★★ 1983, \$9.35 Eagle and Moon (Scott 1909), o.g., never hinged, Superb; with 2013 P.S.E. certificate graded **SUP 98**. SMQ \$130.
Estimate \$80 - 120



1069 ○ 1985, \$10.75 Eagle, type I (Scott 2122), single from booklet pane, socked on the nose c.d.s., Extremely Fine to Superb; with 2033 P.S.E. certificate graded **XF-SUP 95**, only 1 used graded higher. Estimate \$40 - 60



1070 ○ 1988, \$8.75 Eagle & Moon (Scott 2394), lightly struck purple c.d.s., Superb; with 2017 P.S.E. certificate graded **SUP 98**. Estimate \$40 - 60



1071 P 1989, 25¢ Hemingway, imperf. proof on gummed stamp paper (Scott 2418P), o.g., never hinged, Extremely Fine to Superb. Scott \$2,000. Estimate \$1,000 - 1,500



1072 ○ 1989, 90¢ World Stamp Expo '89, single from souvenir sheet (Scott 2433a), neat first day cancel, Superb; with 2017 P.S.E. certificate graded **Gem 100J**, the only used one at this lofty level. Estimate \$50 - 75



1073 ○ 1989, 90¢ World Stamp Expo '89, single from souvenir sheet (Scott 2433c), machine FDC cancel, Superb; with 2017 P.S.E. certificate graded **Gem 100**, only one recorded at this level. Estimate \$40 - 60



1074 ★★ 1989, 25¢ UPU Congress: Stagecoach (Scott 2434), o.g., never hinged, Extremely Fine to Superb; with 2023 P.F. certificate graded **XF-SUP 95**. Estimate \$30 - 40

1990-2012 Issues



1075 ○ 1990, 25¢ Micronesia (Scott 2506), machine cancel, Extremely Fine to Superb; with 2023 P.F. certificate graded **XF-SUP 95**.
Estimate \$30 - 40



1076 ○ 1990, 25¢ Northern Sea Lions (Scott 2509), light machine cancel, Extremely Fine to Superb; with 2023 P.F. certificate graded **XF-SUP 95**.
Estimate \$30 - 40



1077 ○ 1991, 19¢ Fishing Boat coil, two rope loops, type I (Scott 2529), light double circle cancel, Superb; with 2016 P.S.E. certificate graded **Gem 100**, the only one with this lofty grade.
Estimate \$50 - 75



1078 ○ 1991, 50¢ Switzerland (Scott 2532), light wavy line machine cancel, Superb; with 2017 P.S.E. certificate graded **Gem 100**, the only one with this lofty grade.
Estimate \$50 - 75



1079 ○ 1993, \$2.90 Futuristic Space Shuttle (Scott 2543), red machine cancel, Superb; with 2023 P.F. certificate graded **SUP 98**.
Estimate \$30 - 40



1080 ○ 1994, \$5 Washington & Jackson (Scott 2592), violet machine cancel, Superb; with 2023 P.F. certificate graded **SUP 98**.
Estimate \$30 - 40



1081 ★ 1992, 1¢ Voyages of Columbus, single from souvenir sheet (Scott 2624a), double oval cancel, Extremely Fine to Superb; with 2023 P.F. certificate graded **XF-SUP 95**.
Estimate \$30 - 40



1082 ○ 1992, 4¢ Voyages of Columbus, single from souvenir sheet (Scott 2624b), lightly canceled, Superb; with 2023 P.F. certificate graded **SUP 98**.
Estimate \$30 - 40

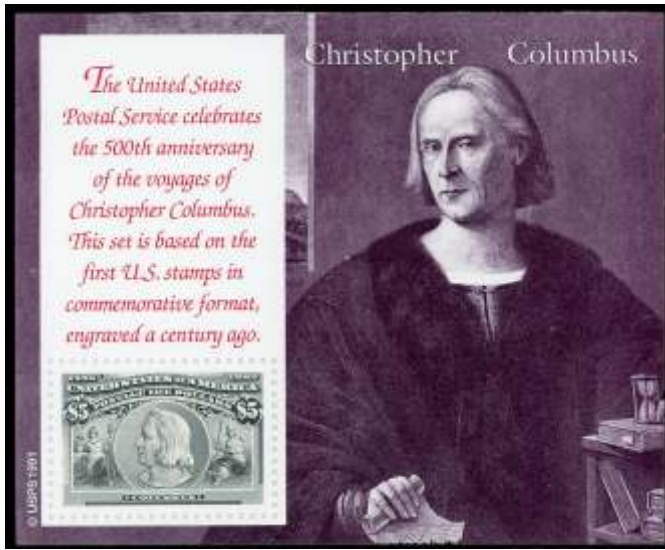

- 1083 ★★ 1992, Voyages of Columbus, souvenir sheet of 1, "Christopher Columbus" (Scott 2629), o.g., never hinged, Superb; with 2015 P.S.E. certificate graded **Gem 100**.
Estimate \$40 - 60



- 1084 ○ 1992, 29¢ N.Y. Stock Exchange (Scott 2630), light machine cancel, Superb; with 2023 P.F. certificate graded **SUP 98**.
Estimate \$30 - 40



- 1085 ★★ 1996 (5¢) Mountain and "Nonprofit Org." coil, imperf. pair (Scott 2904c), o.g., never hinged, Extremely Fine. Scott \$250.
Estimate \$150 - 200



- 1086 ○ 1996, 3¢ Eastern Bluebird (Scott 3033), beautiful socked-on-the-nose c.d.s., Extremely Fine to Superb; with 2017 P.S.E. certificate graded **XF-SUP 95**, the only graded used example.
Estimate \$40 - 60



- 1087 ○ 1998, \$1 Red Fox, self-adhesive (Scott 3036), red machine cancel, Superb; with 2023 P.F. certificate graded **SUP 98**.
Estimate \$30 - 40



- 1088 ★★ 1996, 32¢ F. Scott Fitzgerald (Scott 3104), o.g., never hinged, Superb; with 2023 P.F. certificate graded **SUP 98**.
Estimate \$40 - 60

- 1089 ★★ 1998, Celebrate the Century, miniature sheets of 15 complete (Scott 3182-3191), still in the original post office packaging, o.g., never hinged, Extremely Fine. Face Value \$48. Scott \$123.
Estimate \$30 - 40



- 1090 ○ 1998, 32¢ Klondike Gold Rush (Scott 3235), c.d.s., Extremely Fine to Superb; with 2023 P.F. certificate graded **XF-SUP 95**.
Estimate \$40 - 60



1091 ○ 1998, 32¢ Klondike Gold Rush (Scott 3235r), machine cancel, Superb; with 2023 P.F. certificate graded **SUP 98**. Estimate \$30 - 40



1095 ○ 2001, 34¢ Lucille Ball (Scott 3523), wavy machine cancel, Superb; with 2023 P.F. certificate graded **SUP 98**. Estimate \$50 - 75



1092 ★★ 1998, \$3.20 Space Shuttle Landing (Scott 3261), o.g., never hinged, Superb; with 2016 P.S.E. certificate graded **SUP 98**. SMQ \$85. Estimate \$60 - 80



1096 ○ 2001, 34¢ "That's All Folks!", self-adhesive, single (Scott 3534), wavy machine cancel, Extremely Fine to Superb; with 2023 P.F. certificate graded **XF-SUP 95**. Estimate \$40 - 60



1093 ○ 2000, 33¢ "Los Angeles" Class Submarine, "USPS" microprinting (Scott 3372), light machine cancel, Superb; with 2023 P.F. certificate graded **SUP 98**. Estimate \$30 - 40



1097 ○ 2002, \$3.85 Jefferson Memorial (Scott 3647), red machine cancel, Superb; with 2023 P.F. certificate graded **SUP 98**. Estimate \$30 - 40



1094 ○ 2000, 33¢ White House (Scott 3445), light red machine cancel, Superb; with 2023 P.F. certificate graded **SUP 98**. Estimate \$30 - 40



1098 ○ 2003, 37¢ Ohio Statehood (Scott 3773), machine cancel, Superb; with 2023 P.F. certificate graded **SUP 98**. Estimate \$30 - 40



1099 ○ 2005, 37¢ 1952 Nash Healey (Scott 3934), red machine cancel, Superb; with 2023 P.F. certificate graded **SUP 98**. Estimate \$30 - 40



1100 ★ 2005, 37¢ Child Health (Scott 3938), red c.d.s., Extremely Fine to Superb; with 2023 P.F. certificate graded **XF-SUP 95**. Estimate \$40 - 60



1101 ★★ 2007 (41¢) (first-class) Flag coil pair, die cutting omitted (Scott 4133a), o.g., never hinged, and with original liner, Very Fine; with 2023 Crowe certificate. Scott \$1,250. Estimate \$600 - 800



1102 ★★ 2007, 26¢ Florida Panther, coil pair, die cutting omitted (Scott 4141a), o.g., never hinged, Extremely Fine. Scott \$350. Estimate \$150 - 200



1103 ○ 2007, 41¢ Iris, booklet stamp (Scott 4178), light red cancel, Superb; with 2023 P.F. certificate graded **SUP 98**. Estimate \$50 - 75



1104 ★★ 2010 (44¢) (forever) Evergreens, serpentine die cut 11, booklet pane of 20, die cutting omitted on side with 8 stamps (Scott 4481e), o.g., never hinged, Very Fine. Scott \$450. Estimate \$200 - 300



1105 ○ 2012, \$2 Waves of Color (Scott 4718), neat c.d.s., Superb; with 2023 P.S.E. certificate graded **Gem 100**, the only one to achieve this top grade. Estimate \$60 - 80

Airmail



1106 ★★ Airmail, 1918, 6¢ Jenny (Scott C1), o.g., never hinged, Fine to Very Fine. Scott \$110. Estimate \$40 - 60



1107 ○ Airmail, 1918, 6¢ Jenny (Scott C1), an outstandingly choice used gem, lightly canceled, Extremely Fine to Superb; with 2017 P.S.E. certificate graded **XF-SUP 95**. SMQ \$225. Estimate \$150 - 200



1108 ★ Airmail, 1918, 24¢ Jenny (Scott C3), well centered, o.g., hinged, Very Fine. Scott \$65. Estimate \$40 - 60



1110 ★ Airmail, 1923, 24¢ Biplane (Scott C6), o.g., barest trace of hinge, Very Fine to Extremely Fine; with 2015 P.F. certificate graded **VF-XF 85**, plus an ungraded 2000 P.F. certificate for the block from which it came. Scott \$65. SMQ \$175. Estimate \$100 - 150



1111 ★★ Airmail, 1923, 24¢ Biplane (Scott C6), o.g., never hinged, Very Fine. Scott \$130. Estimate \$60 - 80



1112 ★★ Airmail, 1926, 15¢ Map & Planes (Scott C8), o.g., never hinged (small gum skips as is common), a Very Fine to Extremely Fine jumbo; with 2022 Raybaudi certificate graded **VF-XF 85J**. Estimate \$30 - 40



1109 ★★ Airmail, 1923, Second Issue, 8¢ to 24¢ complete (Scott C4-C6), set of 3, o.g., never hinged, Fine to Very Fine or better. Scott \$285. Estimate \$75 - 100



1113 ★★ Airmail, 1928, 10¢ Lindbergh, booklet pane of 3 (Scott C10a), position C, o.g., never hinged, nearly Very Fine. Scott \$115. Estimate \$40 - 60



1114 ★★ Airmail, 1928, 5¢ Beacon (Scott C11 var.), "sinking beacon" variety - showing a strong downward shift of the central vignette, o.g., never hinged, Fine to Very Fine; with photocopy of 2016 P.S.E. certificate for block. Estimate \$500 - 750



1115 ○ Airmail, 1930, 65¢ Graf Zeppelin (Scott C13), exceptionally choice, neat cancels, Very Fine to Extremely Fine; with 2021 P.S.A.G. certificate graded **VF-XF 85**. Scott \$160. SMQ \$250. Estimate \$180 - 240



1116 ★★ Airmail, 1930, \$2.60 Graf Zeppelin (Scott C15), plate number single, well centered, o.g., never hinged (tiny gum skip, and lightly hinged in selvage only), Very Fine. Scott \$850. Estimate \$400 - 600



1117 ★★ Airmail, 1930, \$2.60 Graf Zeppelin (Scott C15), o.g., never hinged, Fine to Very Fine. Scott \$850. Estimate \$400 - 600



1118 ★★ Airmail, 1933, 50¢ "Chicago" Zeppelin (Scott C18), plate number single, o.g., never hinged, Fine to Very Fine. Scott \$75. Estimate \$35 - 50



1119 ★★田 Airmail, 1933, 50¢ "Chicago" Zeppelin (Scott C18), block of 4, o.g., never hinged, Extremely Fine to Superb; with 2023 P.S.E. certificate graded **XF-SUP 95**. Scott \$300. SMQ \$720 as singles. Estimate \$400 - 600



- 1120 ★ Airmail, 1933, 50¢ “Chicago” Zep-
pelin (Scott C18), a group of 8, o.g., lightly hinged
(the first one in the group is N.H.), Fine to Very Fine.
Scott \$390. Estimate \$100 - 150



- 1121 ○ Airmail, 1937, 20¢ China Clipper
(Scott C21), exceptionally well centered, with a
neat San Juan, Puerto Rico cancel, Extremely Fine
to Superb; with 2016 P.S.E. certificate graded
XF-SUP 95. Estimate \$30 - 40



- 1122 ★★ Airmail, 1941, 50¢ Transport (Scott
C31), an extremely well centered gem, o.g., never
hinged, Extremely Fine; with 2007 P.S.E. certi-
ficate graded XF 90. SMQ \$30. Estimate \$30 - 40



- 1123 ○ Airmail, 1959, 7¢ Balloon Jupiter
(Scott C54), machine cancel, Superb; with 2023
P.F. certificate graded SUP 98. Estimate \$30 - 40



- 1124 ★★ Airmail, 1961, 13¢ Liberty Bell
(Scott C62), o.g., never hinged, Extremely Fine to
Superb; with 2023 P.S.E. certificate graded
XF-SUP 95. SMQ \$25. Estimate \$30 - 40



- 1125 ★★ Airmail, 1976, 25¢ Plane & Globes
(Scott C89), o.g., never hinged, Extremely Fine to
Superb; with 2023 P.S.E. certificate graded
XF-SUP 95. SMQ \$30. Estimate \$30 - 40



- 1126 ★★ Airmail, 1988, 36¢ Sikorsky, red,
dark blue & black (engraved) omitted (Scott
C119a), with normal for comparison, o.g., never
hinged, Extremely Fine. Scott \$900.
Estimate \$500 - 750



1127 ★★田 Airmail, 1989, 45¢ U.P.U. Congress, se-tenant block of 4, light blue (engraved) omitted (Scott C125b), o.g., never hinged, Fine to Very Fine, only 20-30 blocks reported. Scott \$500. Estimate \$200 - 300



1128 ★★田 Airmail Special Delivery, 1936, 16¢ red & blue (Scott CE2), centerline block of 4, outstandingly well centered, o.g., never hinged, Extremely Fine to Superb; with 2019 P.S.E. certificate graded **XF-SUP 95**. SMQ \$300 as 4 singles. Estimate \$200 - 300

Special Delivery



1129 ★ Special Delivery, 1895, 10¢ blue (Scott E5), slightly disturbed o.g., hinged; a few perf flaws, otherwise Fine. Scott \$210. Estimate \$40 - 60



1130 ★ Special Delivery, 1911, 10¢ ultramarine (Scott E8), gorgeous centering and brilliant color, o.g., hinged, Very Fine to Extremely Fine. Scott \$120. Estimate \$75 - 100



1131 ★ Special Delivery, 1917, 10¢ ultramarine, "pink back" variety (Scott E11 var.), a gem example of this popular variety, featuring essentially perfect centering within jumbo margins, o.g., hinged, Superb; with 2007 P.S.E. certificate graded **SUP 98J**. SMQ \$560. Estimate \$350 - 500

Registry and Postage Due



1132 ★★田 Special Delivery, 1922, 10¢ deep ultramarine (Scott E12a), block of 4 with plate number (not quite a plate block), o.g., never hinged, Very Fine to Extremely Fine; with 2023 P.S.E. certificate, some great singles here. Scott \$520. Estimate \$300 - 400



1133 ★★田 Special Delivery, 1925, 15¢ deep orange (Scott E13), block of 4, o.g., never hinged, Very Fine. Scott \$300. Estimate \$100 - 150



1134 ★★ Special Delivery, 1927, 10¢ red lilac (Scott E15a), an extraordinarily well centered gem with fantastic centering, o.g., never hinged, Superb; with 2016 P.S.E. certificate graded SUP 98. SMQ \$70. Estimate \$50 - 75



1135 ★★ Registry, 1911, 10¢ ultramarine (Scott F1), o.g., never hinged, Extremely Fine; with 2022 P.F. certificate graded XF 90. Scott \$160. SMQ \$300. Estimate \$200 - 300



1136 ★★ Postage Due, 1910, 2¢ deep claret, S.L. watermark, perf. 12 (Scott J46), well centered within oversized margins, o.g., never hinged, a Very Fine jumbo. Scott \$115. Estimate \$60 - 80



1137 ★★/★ Postage Due, 1930, 1/2¢ to 50¢ carmine (Scott J69-J76), o.g., the 1/2¢, 1¢ and 50¢ are n.h., others are hinged, Fine to Very Fine. Scott \$600. Estimate \$150 - 200



1138 ★★田 Postage Due, 1930, a group of 5 (Scott J69-70, 72-74), blocks of 4, including the, 1/2¢, 1¢, 3¢, 5¢ and 10¢ carmine, o.g., never hinged; two tiny gum skips on two of the 10¢ stamps, Fine to Very Fine. Scott \$698. Estimate \$120 - 180

Offices in China and Officials



1139 ★★/★田 Offices in China, 1919, 4¢ on 2¢ rose (Scott K2), block of 4, well centered, o.g., lightly hinged at top, never hinged at bottom, Very Fine. Scott \$180. Estimate \$120 - 180



1140 ★★ Offices in China, 1919, 8¢ on 4¢ brown (Scott K4), owner handstamp on reverse, o.g., never hinged, Fine. Scott \$140. Estimate \$30 - 40



1141 ★ Offices in China, 1919, 16¢ on 8¢ olive bister (Scott K8), o.g., hinged, Fine to Very Fine. Scott \$65. Estimate \$30 - 40



1142 ★★/★田 Offices in China, 1919, 16¢ on 8¢ olive bister (Scott K8), block of 4, fresh, o.g., lightly hinged at top, never hinged at bottom, Fine to Very Fine. Scott \$470. Estimate \$180 - 240



1143 ★★ Offices in China, 1919, 16¢ on 8¢ olive green (Scott K8a), o.g., never hinged, Fine to Very Fine. Scott \$150. Estimate \$50 - 75



1144 ★★/★田 Offices in China, 1919, 20¢ on 10¢ orange yellow (Scott K10), block of 4, o.g., lightly hinged at top, never hinged at bottom, Fine to Very Fine. Scott \$390. Estimate \$150 - 200



1145 ★ Offices in China, 1919, 24¢ on 12¢ brown carmine (Scott K11), o.g., lightly hinged, Fine to Very Fine. Scott \$75. Estimate \$40 - 60



1146 ★★ Offices in China, 1919, \$2 on \$1 violet brown (Scott K16), o.g., never hinged, Fine. Scott \$925. Estimate \$120 - 180



1147 ★ Interior Dept., 1873, 10¢ vermilion (Scott O19), o.g., hinged, almost Very Fine; with 2022 P.F. certificate for block. Scott \$70. Estimate \$40 - 60



1148 State Dept., 1873, \$2 to \$20 high values, reproductions (Scott O68-O71 vars.), Fine to Very Fine. Originals catalog \$24,300. Estimate \$100 - 150



1149 S War Dept., 1875 Special Printing, 6¢ deep rose, overprinted "Specimen" (Scott O86SD), wonderfully well centered, without gum as issued, Very Fine to Extremely Fine; with 2021 P.S.A.G. certificate. Scott \$1,400. Estimate \$800 - 1,200



1150 S War Dept., 1875 Special Printing, 12¢ deep rose, overprinted "Specimen" (Scott O89SD), fresh and well centered, without gum as issued, Very Fine to Extremely Fine; with 2021 P.S.A.G. certificate. Scott \$1,400. Estimate \$750 - 1,000

Newspaper Stamps and Parcel Post



1151 (★) Newspapers, 1875, 6¢ to \$60, C.B.N.C. printing, facsimiles (Scott PR12-PR32 vars.), unused without gum, Fine to Very Fine. Originals catalog over \$52,000. Estimate \$40 - 60



1152 (★) Newspaper, 1875, 6¢ black, C.B.N.C. printing (Scott PR12), a nice sound example, unused without gum, Fine to Very Fine. Scott \$120. Estimate \$50 - 75



1153 ○ Newspaper, 1897, \$50 dull rose, Bureau printing, D.L. watermark (Scott PR124), gorgeous centering, Saint Louis black oval cancel, Extremely Fine and choice; with 2023 P.S.A.G. certificate graded **XF 90**. Scott \$400. SMQ \$750. Estimate \$400 - 600

PARCEL POST
1912-13



PARCEL POST POSTAGE DUE



1154 ★ Parcel Post, 1913, 1¢ to \$1 complete, plus Parcel Post Postage Dues complete (Scott Q1-Q12, JQ1-JQ5), o.g., hinged, Fine or Fine to Very Fine. Scott \$1,118.

Estimate \$200 - 300



1155 ○ Parcel Post, 1913, 2¢ City Carrier (Scott Q2), extraordinarily well centered, with a light parcel cancel, an Extremely Fine to Superb jumbo; with 2021 P.S.A.G. certificate graded **XF-SUP 95J**. SMQ \$180. Estimate \$120 - 180



- 1156 ★ Parcel Post, 1913, 2¢ City Carrier, lake (Scott Q2a), an attractive example of this very scarce shade, o.g., hinged (diagonal gum bed), Fine to Very Fine; with 2022 P.S.A.G. certificate. Scott \$3,750. Estimate \$1,200 - 1,800



- 1157 ○ Parcel Post, 1913, 4¢ Rural Carrier (Scott Q4), a beautifully well centered used gem, very lightly canceled, Extremely Fine; with 2008 P.F. certificate graded XF 90. SMQ \$50. Estimate \$35 - 50



- 1159 ★★田 Parcel Post Postage Due, 1913, 5¢ dark green (Scott JQ3), block of 4 with plate number, o.g., never hinged, Fine to Very Fine. Scott \$96. Estimate \$40 - 60



- 1158 ★ Parcel Post Postage Dues, 1913, 1¢ to 25¢ complete, plus Special Handling, 1925-28, 10¢ to 25¢ complete (Scott JQ1-JQ5, QE1-QE4), o.g., hinged, Fine to Very Fine. Scott \$288. Estimate \$50 - 75



- 1160 ★★ Booklet, 1939, 73¢, violet on pink cover (Scott BK101), complete and unexploded, fresh, o.g., never hinged, Very Fine. Scott \$700. Estimate \$400 - 600

Locals



- 1161 (★) **Adams' City Express Post, 1850-51, 2¢ blue (Scott 2L5)**, position 31, jumbo margins, unused without gum, Superb; with 2022 P.F. certificate. Not priced by Scott as a mint stamp. Scott lists this issue on cover at \$7500. The 2¢ black on gray lists at \$450 mint.
 Estimate \$300 - 400



- 1162 ★ **McGreeley's Express, 1898, 25¢ blue (Scott 155L1)**, souvenir pair, o.g., lightly hinged, Fine to Very Fine. Estimate \$40 - 60



- 1163 ○ **Wells Fargo & Co., 1861, \$1 red (Scott 143L3)**, clear to large margins all around, blue pony express oval cancel, Very Fine; with 2022 P.F. certificate. Scott \$900.
 Estimate \$600 - 800

Revenues



- 1164 ★★ **Documentary, 1898, "I.R." provisional, 1¢ green, small periods (Scott R154)**, an almost perfectly centered gem, o.g., never hinged, Extremely Fine to Superb, and outstandingly choice. Estimate \$40 - 60



- 1165 ★★ **Potato Tax, 1935, Tax Exempt Potatoes, 2 lb black brown and 50 lb black brown (Scott R114a, R118a)**, booklet panes of 12, an interesting pair, the 50 lb still has the cellophane from the original booklet attached, o.g., never hinged, Very Fine. Scott \$46. Estimate \$30 - 40

Duck Stamps



1166 ★★ Federal Duck Stamp, 1934, \$1 Mallards (Scott RW1), o.g., never hinged, Extremely Fine. Scott \$775. Estimate \$500 - 750



1169 ★★ Federal Duck Stamp, 1937, \$1 Scaup Ducks (Scott RW4), plate number single, o.g., never hinged, Very Fine. Scott \$300. Estimate \$150 - 200



1167 ★ Federal Duck Stamp, 1935, \$1 Canvasbacks (Scott RW2), marvelously choice centering, o.g., hinged, Extremely Fine. Scott \$375. Estimate \$150 - 200



1170 ★★ Federal Duck Stamp, 1938, \$1 Pintail Drakes (Scott RW5), a beautiful top plate number single, o.g., never hinged, Extremely Fine; with 2009 P.S.E. certificate graded XF 90. Scott \$425. SMQ \$850. Estimate \$600 - 800



1168 ★★ Federal Duck Stamp, 1936, \$1 Canada Geese (Scott RW3), gorgeous centering, o.g., never hinged, Extremely Fine; with 2023 P.S.E. certificate graded XF 90. Scott \$325. SMQ \$500. Estimate \$350 - 500



1171 ★ Federal Duck Stamp, 1940, \$1 Black Mallards (Scott RW7), perfectly centered, o.g., hinged, Superb; with 2023 P.S.E. certificate graded SUP 98. SMQ \$250. Estimate \$180 - 240



1172 ★★ Federal Duck Stamp, 1941, \$1 Ruddy Ducks (Scott RW8), plate number single, o.g., never hinged, Very Fine. Scott \$225. Estimate \$100 - 150



1173 ★ Federal Duck Stamp, 1944, \$1 White-fronted Geese (Scott RW11), extraordinarily well centered, o.g., hinged, Extremely Fine to Superb; with 2019 P.S.E. certificate graded **XF-SUP 95**. Scott \$45. SMQ \$175. Estimate \$100 - 150



1174 ★★ Federal Duck Stamp, 1944, \$1 White-fronted Geese (Scott RW11), top plate block of 6, well centered, o.g., never hinged, Very Fine. Scott \$750. Estimate \$300 - 400



1175 ★★ Federal Duck Stamp, 1945, \$1 Shoveller Ducks (Scott RW12), plate block of 6, o.g., never hinged, Very Fine. Scott \$600. Estimate \$200 - 300



1176 ★★ Federal Duck Stamp, 1948, \$1 Buffleheads (Scott RW15), magnificent centering, o.g., never hinged, Extremely Fine to Superb; with 2006 P.S.E. certificate graded **XF-SUP 95**, ex-Killien. Scott \$60. SMQ \$200. Estimate \$150 - 200



1177 ★★ Federal Duck Stamp, 1950, \$2 Trumpeter Swans (Scott RW17), o.g., never hinged, Extremely Fine and choice; with 2014 P.S.E. certificate graded **XF 90**. Scott \$90. SMQ \$160. Estimate \$100 - 150



1178 ★★田 Federal Duck Stamp, 1952, \$2 Harlequin Ducks (Scott RW19), plate block of 6, o.g., never hinged, Very Fine. Scott \$550.
Estimate \$200 - 300



1179 ★★ Federal Duck Stamp, 1954, \$2 Ring-necked Ducks (Scott RW21), a perfectly centered gem, o.g., never hinged, Superb; with 2023 P.S.E. certificate graded SUP 98. Scott \$85. SMQ \$450.
Estimate \$200 - 300



1180 ★★ Federal Duck Stamp, 1955, \$2 Blue Geese (Scott RW22), near perfect centering, o.g., never hinged; a small gum crease, Fine to Very Fine overall; with 2023 P.S.E. certificate. Scott \$85.
Estimate \$40 - 60



1181 ★★ Federal Duck Stamp, 1960, \$3 Red-head Ducks (Scott RW27), a perfectly centered gem, o.g., never hinged, Superb; with 2005 P.S.E. certificate graded SUP 98. Scott \$95. SMQ \$375.
Estimate \$250 - 350



1182 ★★ Federal Duck Stamp, 1961, \$3 Mallards (Scott RW28), a wonderfully choice plate number single, o.g., never hinged, Superb; with 2006 P.S.E. certificate graded SUP 98. Scott \$95. SMQ \$350.
Estimate \$250 - 350



1183 ★ Federal Duck Stamp, 1962, \$3 Pintail Drakes (Scott RW29), a wonderfully choice gem with essentially perfect centering, Superb; with 2022 P.S.E. certificate graded SUP 98. Scott \$110. SMQ \$350.
Estimate \$250 - 350



1184 ★★ Federal Duck Stamp, 1963, \$3 Brants (Scott RW30), magnificent centering, a very distinguished duck indeed, o.g., never hinged, Extremely Fine to Superb; with 2008 P.S.E. certificate graded **XF-SUP 95**. Scott \$100. SMQ \$200. Estimate \$120 - 180



1187 ★★ Federal Duck Stamp, 1969, \$3 White-Winged Scoters (Scott RW36), beautiful centering, o.g., never hinged, Extremely Fine to Superb; with 2017 P.S.E. certificate graded **XF-SUP 95J**. Scott \$65. SMQ \$375. Estimate \$180 - 240



1185 ★★ Federal Duck Stamp, 1965, \$3 Canvasback Drakes (Scott RW32), outstandingly well centered, o.g., never hinged, Extremely Fine to Superb; with 2022 P.S.E. certificate graded **XF-SUP 95**. SMQ \$225. Estimate \$150 - 200



1188 ★★田 Federal Duck Stamp, 1972, \$5 Emperor Geese (Scott RW39), plate block of 4, o.g., never hinged, Fine to Very Fine. Scott \$125. Estimate \$40 - 60



1186 ★★ Federal Duck Stamp, 1968, \$3 Hooded Mergansers (Scott RW35), extraordinarily well centered, o.g., never hinged, Extremely Fine to Superb; with 2023 P.S.E. certificate graded **XF-SUP 95**. Scott \$65. SMQ \$250. Estimate \$180 - 240



1189 ★★ Federal Duck Stamp, 1973, \$5 Steller's Eiders (Scott RW40), o.g., never hinged, Extremely Fine to Superb; with 2004 P.S.E. certificate graded **XF-SUP 95**. SMQ \$80. Estimate \$40 - 60



1190 ★★ Federal Duck Stamp, 1976, \$5 Canada Geese (Scott RW43), o.g., never hinged, Superb; with photocopy of 2005 P.S.E. certificate graded **SUP 98**. SMQ \$140. Estimate \$75 - 100



1193 ★★ Federal Duck Stamp, 1992, \$15 Spectacled Eider (Scott RW59), gorgeous centering, o.g., never hinged, Extremely Fine to Superb; with 2022 P.S.E. certificate graded **XF-SUP 95**. SMQ \$150. Estimate \$100 - 150



1191 ★★ Federal Duck Stamp, 1980, \$7.50 Mallards (Scott RW47), perfect in every respect, o.g., never hinged, Superb; with 2018 P.S.E. certificate graded **SUP 98**. Scott \$13. SMQ \$150. Estimate \$100 - 150



1194 ★★ Federal Duck Stamp, 1994, \$15 Mergansers (Scott RW61), o.g., never hinged; cert mentions a trivial tiny natural ink spot at left, Extremely Fine; with 2022 P.S.E. certificate graded **XF 90**. Scott \$28. SMQ \$45. Estimate \$30 - 40



1192 ★★ Federal Duck Stamp, 1987, \$10 Redhead Ducks (Scott RW54), a one-in-a-million gem, o.g., never hinged, Superb; with encapsulated P.S.E. certificate graded **Gem 100**. Scott \$18. SMQ \$175. Estimate \$100 - 150



1195 ★★ Federal Duck Stamp, 1995, \$15 Mallards (Scott RW62), a gem, perfect in every respect, o.g., never hinged, Superb; with 2022 P.S.E. certificate graded **SUP 98**. SMQ \$125. Estimate \$80 - 120



1196 ★★ Federal Duck Stamp, 1996, \$15 Surf Scoters (Scott RW63), a flawless gem, o.g., never hinged, Superb; with 2004 P.S.E. certificate graded **SUP 98**. Scott \$33. SMQ \$160. Estimate \$100 - 150



1199 ★★田 Federal Duck Stamp, 1998, \$15 Goldeneye (Scott RW65), plate block of 4, o.g., never hinged, Extremely Fine. Scott \$180. Estimate \$50 - 75



1197 ★★ Federal Duck Stamp, 1997, \$15 Canada Geese (Scott RW64), a magnificent gem for the most demanding connoisseur, with mathematically perfect centering, o.g., never hinged, Superb; with 2022 P.S.E. certificate graded **Gem 100**. SMQ \$350. Estimate \$250 - 350



1200 ★★ Federal Duck Stamp, 1999, \$15 Greater Scaup (Scott RW66), o.g., never hinged, Superb; with 2022 P.S.E. certificate graded **SUP 98**. Scott \$40. SMQ \$140. Estimate \$60 - 80



1198 ★★ Federal Duck Stamp, 1998, \$15 Goldeneye (Scott RW65), a beautifully well centered gem, o.g., never hinged, Superb; with 2022 P.S.E. certificate graded **SUP 98**. SMQ \$160. Estimate \$100 - 150



1201 ★★ Federal Duck Stamp, 2001, \$15 Northern Pintail (Scott RW68), o.g., never hinged, Superb; with 2007 P.S.E. certificate graded **SUP 98**. Scott \$35. SMQ \$110. Estimate \$50 - 75



1202 ★★ Federal Duck Stamp, 2006, \$15 Ross's Goose, souvenir sheet of 1 (Scott RW73b), signed by the artist and the engraver, flawless, o.g., never hinged, Extremely Fine; with 2006 P.S.E. certificate graded **XF 90**. Scott \$95. SMQ \$175. Estimate \$100 - 150



1203 ★★ Federal Duck Stamp, 2009, \$15 Long-Tailed Duck, souvenir sheet of 1 (Scott RW76b), one-in-a-million quality, o.g., never hinged, Superb; with 2023 P.S.E. certificate graded **Gem 100**. Scott \$60. SMQ \$300. Estimate \$200 - 300



1204 ★★ Federal Duck Stamp, 2012, \$15 Wood Duck (Scott RW79), the epitome of perfection, o.g., never hinged, Superb; with 2012 P.S.E. certificate graded **Gem 100**. Scott \$38. SMQ \$190. Estimate \$120 - 180



1205 ★★ Federal Duck Stamp, 2017, \$25 Canada Geese (Scott RW84), o.g., never hinged, Superb; with 2023 P.S.E. certificate graded **SUP 98**. SMQ \$125. Estimate \$80 - 120

1206 ★★ Federal Duck Stamps, 1960-63, a group of 4 (Scott RW27-RW30), o.g., never hinged (RW28 has minor gum skips), mostly Very Fine. Scott \$400. Estimate \$100 - 150

1207 ★★ Federal Duck Stamps, 1979-84, a group of 9, complete for the period (Scott RW46-RW54), o.g., never hinged, Very Fine. Scott \$128. Estimate \$40 - 60

1208 ★★ Federal Duck Stamps, 1993-96, a group of 4 (Scott RW60-RW63), plate blocks of 4, o.g., never hinged, Extremely Fine. Scott \$515. Estimate \$150 - 200

Test Stamp and Encased Postage



1209 ★★ Test Stamp, 1922, Mail-O-Meter (“10,000 Envelopes Per Hour”) coil, red (Scott TD60A), pair, o.g., never hinged, Fine to Very Fine; with 2023 P.F. certificate, *extremely rare*. Scott \$750. Estimate \$350 - 500



1210 ★ Encased Postage, Ayer’s Sarsaparilla, 1¢, medium “AYER’S” (Scott EP13), the mica is intact, Fine to Very Fine. Scott \$500. Hodders & Bowers 28. Estimate \$350 - 500

Collections

1211 ★/○ 1851-1903, a mint and used group, including 35 unique stamps, with some interesting cancels. Mixed quality. Estimate \$100 - 150

1212 ★ 1870-1908, a mint collection balance, comprised of 61 unique items including Scott #'s 146, 147, 156, 158, 161 (glazed gum), 182, 184 (NG), 187 (regummed) 190 (regummed and hinged), 205 (regummed) 206 (NG), 210, 211, 212 (NG), 213, 214 (NG), 215 (DOG), 216 (NG), 217, 219 (NH), 223, 224, 225, 227 (regummed), 228, 229, 246, 247 (NG), 248 (NH), 252 (NG), 253, 254 (NG), 255 (glazed gum), 264 (NH), 266, 267 (NH), 268, 269, 270, 271, 273, 274, 275 (regummed), 279, 279B, 280, 281, 282a, 282C (regummed), 283 (glazed gum), 300, 301 (NG), 302-306 (regummed), 307, 308-309 (regummed), 319 (NG), 319b, 319F, o.g., hinged (a few are n.h.), overall Fine to Very Fine. Scott \$6,701. Estimate \$600 - 800

1213 ★ 1902-1908, a group of 5 well centered mint stamps (Scott 300//331), including #300 (2), #306, #320 and #331 all wonderfully well centered, Very Fine or better. Scott \$257. Estimate \$60 - 80

1214 ★ 1910-20, Washington-Franklins, a group of 25, including #375 (NG), 378, 381, 383, 384, 405, 407, 408, 409, 410, 411, 415, 419, 425, 426, 428, 429 (VLH), 430 (VLH), 435, 438 (creased), 538, 539 (tear N/C), 540, 542, and 543; all imaged on the website, o.g., mostly hinged unless otherwise noted, overall Fine to Very Fine. Scott \$915. Estimate \$150 - 200

1215 ★★/★ 1925-34, Rotary Press Printings, a nice balance lot, housed on two album pages and identified with a few extras included ranging from Scott #617-720 (Scott 692-701 are lightly hinged); a neat little lot all imaged on the website, o.g., some never hinged / some hinged, Fine to Very Fine. Scott \$204. Estimate \$50 - 75

1216 ★ 1960’s-90’s, modern perf errors, a group of 43, including shifts and missing perfs; some interesting varieties for the error enthusiast; figured at approx. \$10 each - definitely some bargains here; all imaged on the website! Fine to Very Fine. Estimate \$400 - 600

1217 ★★/★ **Special Delivery, 1902-55, a mint collection**, including E6 to E23, plus QE1-4, and F1 and some nice plate blocks; all imaged on the website, generally Very Fine. Scott \$1,275.
Estimate \$200 - 300

1218 ★ **Commemorative Panels and Souvenir Pages, 1970's-2000's, a giant hoard.** Lovely presentation binders of panels galore, mostly considered postage but a collector of panels will find a plethora of goodies here; there is likely complete sets but this lot is not in any particular order.
Estimate \$300 - 400

1219 ★ **Commemorative Panels, 1972-76, an apparently complete collection for the period**, plus a group of souvenir mint sets 1973-1986. All in flawless condition. Useful as postage, as a collectible (with lots of info about the stamps), or for weight training. Shipping weight 17 lbs / 7.7 kilos. Scott \$788.
Estimate \$100 - 150

1220 ★★ **Face value postage, 1950's-60's, 3¢ and 4¢ plate blocks**, including approximately 7200 3¢ plate blocks and 14,000 4¢ plate blocks all figured as postage but many are collectible plate number blocks; total face value is \$776, Very Fine.
Estimate \$350 - 500

1221 ★★ **Face value postage, 1960's-80's, a hodgepodge**, including 6¢ (x152), 8¢ (x208), 500 - 29¢ (x500) stamps, plus 20 sheets of Sc. #1757/13¢ stamps, and more; total face value is \$395.56, Very Fine.
Estimate \$200 - 300

1222 ★★ **Face value postage, 1960's-2000's, high values**, featuring stamps from 50¢ up to \$5 values; a sampling has been imaged; total face is 164.50, Extremely Fine.
Estimate \$80 - 120

1223 ★★ **Face value postage, 1970's-90's, a group of miscellaneous mint NH souvenir sheets**, face value \$212.73. Estimate \$80 - 120

Confederacy



1224 ○ **Confederacy, New Orleans, La., 1861, 2¢ red (Scott 62X2)**, light c.d.s.; 3½ margins, faults, Very Good to Fine; with 2023 P.F. certificate. Scott \$1,000. Estimate \$200 - 300



1225 ○ **Confederacy, New Orleans, La., 1861, 5¢ brown (Scott 62X3)**, light c.d.s., ample to large margins all around; thin at top, Very Fine appearance; with 2023 P.F. certificate. Scott \$275. Estimate \$75 - 100



1226 P田 **Confederacy, 1862, 5¢ Jefferson Davis, De La Rue printing, light blue, plate proof on wove paper (Scott 6P5)**, block of 4, without gum as issued; pencil notations "Robson Lowe" on reverse, Very Fine; with photocopy of 1976 P.F. certificate for 4 panes of 100 each, this being a block of 4 from one of the panes. Scott \$600. Estimate \$350 - 500

U.S. Possessions



1227 U.S. Possessions, 1899-1904, a group of 5 with counterfeit overprints, a neat little group to use for reference; all with 2023 P.F. certificates. The P.F. certs alone cost more than our estimate! Estimate \$50 - 75



1228 ○ Canal Zone, 1904, 8c on 50c Map, bister brown (Scott 14), neat machine cancel, Fine to Very Fine; with 1993 P.F. certificate. Scott \$25. Estimate \$30 - 40

1229 ★ Canal Zone, 1904-1965, a small mint collection, housed on two double faced stock cards; a clean group of singles with a number of plate # blocks and with very little duplication, o.g., hinged (a few are n.h.), Fine to Very Fine. Scott \$217. Estimate \$50 - 75



1230 ★★田 Hawaii, 1893, Provisional Govt., 2c rose, black overprint, no period after "GOVT" (Scott 66b), at bottom left in a corner margin imprint block of 4 with 3 normal, o.g., never hinged (usual minor gum bends), Fine to Very Fine. Scott \$80+. Estimate \$50 - 75

U.S. Coins

Indian Head Cents through Peace Dollars



1231 1864 Indian Head Cent, Numitrust graded Mint State 62. Greysheet \$214, CPG \$280.
Estimate \$150 - 200



1232 1909 Lincoln Cent. VDB, ANACS graded Mint State 64 Red. Greysheet \$80, CPG \$108.
Estimate \$50 - 75



1233 1998 Lincoln Cent. Mint error - struck on wrong planchet, PCGS graded Mint State 63 Red.
Estimate \$80 - 120



1234 1865 Nickel Three Cents;. Scratch on obverse, Almost Uncirculated or better.
Estimate \$40 - 60



1235 1883 Shield Nickel, Brilliant Uncirculated.
Estimate \$80 - 120



1236 1899-1916-S Barber Dimes. Group of 4, including 1899 XF, 1912 AU+, 1913 AU+ and 1916-S AU.
Estimate \$180 - 240



1237 1875-S Twenty Cents, Fine.
Estimate \$80 - 120



1238 1917-D Liberty Standing Quarter Dollar. Type 1, Very Fine. Estimate \$60 - 80



1242 1880-S Morgan Dollar, PCGS graded Mint State 63. Greysheet \$77, CPG \$104. Estimate \$50 - 75



1239 1916-D Liberty Walking Half Dollar, Extremely Fine. Estimate \$150 - 200



1243 1881-O Morgan Dollar, PCGS graded Mint State 63. Greysheet \$90, CPG \$122. Estimate \$60 - 80



1240 1878-CC Morgan Dollar, PCGS graded Mint State 62. Greysheet \$460, CPG \$598. Estimate \$350 - 500



1244 1881-S Morgan Dollar, PCGS graded Mint State 63. Greysheet \$77, CPG \$104. Estimate \$50 - 75



1241 1879 Morgan Dollar, PCGS graded Mint State 63. Greysheet \$120, CPG \$156. Estimate \$80 - 120



1245 1882-CC Morgan Dollar, in a lovely presentation box with papers of authenticity, Uncirculated. Greysheet \$290 for MS62. Estimate \$200 - 300



1246 1884-CC Morgan Dollar, in a lovely presentation box with papers of authenticity; some toning, Uncirculated. Greysheet is \$325 for MS62.
Estimate \$200 - 300



1250 1899 Morgan Dollar, NGC graded Mint State 62. Greysheet \$250, CPG \$325.
Estimate \$180 - 240



1247 1884-CC Morgan Dollar. In a lovely presentation box with papers of authenticity, Uncirculated. Greysheet \$290 for MS62. Estimate \$200 - 300



1251 1902 Morgan Dollar, NGC graded Mint State 64. Minor stain on obverse (not noted on slab). Greysheet \$300, CPG \$390.
Estimate \$150 - 200



1248 1885-O Morgan Dollar, NGC graded Mint State 63. Greysheet \$77, CPG \$104.
Estimate \$50 - 75



1252 1904-O Morgan Dollar, PCGS graded Mint State 65. A gorgeous coin in a superior grade. Greysheet \$175, CPG \$228. Estimate \$120 - 180



1249 1897 Morgan Dollar, PCGS graded Mint State 64. Deeply toned. Greysheet \$135, CPG \$176.
Estimate \$80 - 120



1253 1927-D Peace Dollar, Uncirculated. Toned. Greysheet for MS60 is \$290.
Estimate \$200 - 300

Gold Coins



1254 1851 Gold \$1 Liberty; Minor scratches obverse and reverse, Extremely Fine.
Estimate \$250 - 350



1255 1851 Gold \$1 Liberty, About Uncirculated.
Estimate \$250 - 350



1256 1851 Gold \$1 Liberty; Damaged rim and a gouge on the reverse, Sharpness of Extremely Fine.
Estimate \$250 - 350



1257 1852 Gold \$1 Liberty, Extremely Fine.
Estimate \$250 - 350



1258 1907 Gold \$2.50 Liberty, Extremely Fine.
Estimate \$300 - 400



1259 1844-O Gold \$5 Liberty, About Uncirculated.
Estimate \$400 - 600



1260 1849 Gold \$5 Liberty, Extremely Fine.
Estimate \$400 - 600



1261 1882 Gold \$5 Liberty. Lovely luster, About Uncirculated.
Estimate \$400 - 600



1262 1883-S Gold \$5 Liberty, About Uncirculated.
Estimate \$400 - 600



1263 1899-S Gold \$5 Liberty, Very Fine.
Estimate \$400 - 600



1267 1997-W Jackie Robinson \$5 Gold, Proof.
Estimate \$300 - 400



1264 1907 Gold \$5 Liberty, Extremely Fine.
Estimate \$400 - 600



1265 1909 Gold \$5 Indian, About Uncirculated.
Estimate \$400 - 600



1266 1911-S Gold \$5 Indian, Very Fine.
Estimate \$400 - 600

Modern Commemorative and Bullion Coins



1268 1984-1988 Olympic Silver Dollars. Proofs. Including 1984-P Olympic Coliseum Silver Dollar and 1988-S Seoul Olympiad Silver Dollar; both in original boxes with papers.

Estimate \$50 - 75



1269 1982 George Washington 250th Anniversary group. Including uncirculated and silver proof sets; also including 1986 Statue of Liberty Centennial clad half dollar and silver dollar; all in their original boxes. Retail price approximately \$150.

Estimate \$50 - 75



1270 2007-W Silver \$1 Eagle. Proof. In the original box with certificate of authenticity.

Estimate \$80 - 120



1271 2015-W Silver \$1 Eagles. Two identical coins with Govt. mint certificates, Uncirculated. Estimate \$60 - 80



1273 2016-W Silver \$1 Eagle. 30th Anniversary, First Day of West Point strike, PCGS graded Specimen 70. Estimate \$50 - 75



1274 1987 Gold \$10 Eagle, Uncirculated. Estimate \$500 - 750



1272 2016-W Silver \$1 Eagle. Burnished. 30th Anniversary, First Day of Issue, NGC graded Mint State 70. Greysheet \$75. CPG \$101. Estimate \$50 - 75



1275 2018 Gold \$10 Eagle, Uncirculated. Estimate \$500 - 750



1276 2020 Gold \$10 Eagle, Uncirculated. Estimate \$500 - 750



1277 **2022 Gold \$10 Eagle, Uncirculated.**
 Estimate \$500 - 750

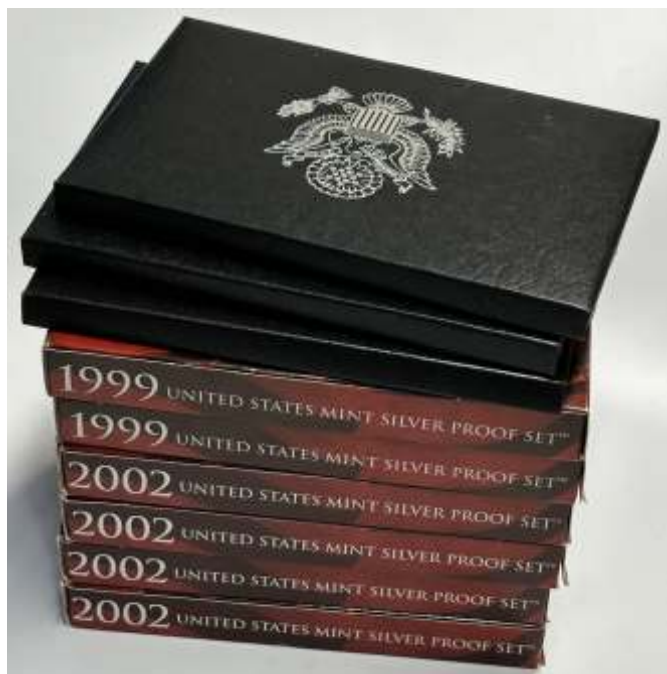

1279 **1992-2002 Silver Proof sets. A group of 9.**
 Including 2022 (4), 1999 (2), 1997 (1), 1995 (1),
 1992 (1). Retail approximately \$360.
 Estimate \$100 - 150



1278 **1988-1998 Premier Silver Proof sets. A group of 7.** Each in their original box: 1993 (2), 1994 (2), 1997 and 1998; also includes a 1988 Prestige set. Retail value approximately \$230.
 Estimate \$80 - 120



1280 **2022 Proof Set. A group of 4.** These are still available through the mint for \$130 each.
 Estimate \$200 - 300

U.S. Vintage Pocket Watches

Burlington through Elgin Cos.



- 1281 Burlington Watch Co. vintage pocket watch, 14kt yellow gold.** Grade 107, model 9, 21 jewels. White enamel face Montgomery dial with Arabic numerals and double sunk second sweep. Bridge plate in nickel. Gold Strata guaranteed 25 years 14kt yellow gold. Size 16, serial no. 4317527, circa 1923. Very good condition, working at time of cataloguing. Estimate \$600 - 800



- 1282 Burlington Watch Co. vintage pocket watch.** Private label for Illinois Watch Co., grade 107, model 9, 21 jewels. White enamel face Montgomery dial with Arabic numerals and double sunk second sweep. Bridge plate in nickel. Keystone Watch Case Co. base metal. Size 16, serial no. 3754668, circa 1209. Very good condition, working at the time of cataloguing. Estimate \$300 - 400



- 1283 Columbus Watch Co. vintage pocket watch.** Grade 41, model 1, 11 jewels, side winding. Sapphire in the wind mechanism. White enamel face with Roman numerals and sunk second sweep. Partial Hunting plate in gilt gold. Paragon Watch Case Co. brass. Size 16, serial no. 154391, circa 1889. Very good condition, working at the time of cataloguing. Estimate \$150 - 200



- 1284 Elgin National Watch Co. vintage pocket watch.** Railroad grade 240 B.W. Raymond, model 8, jewels. White enamel face with Arabic numerals with Ferguson dial and double sunk second sweep. Partial plate in nickel. Crescent Watch Co. back flip case gold plated guaranteed 25 years. Size, serial no. 15037703, circa 1911. Excellent condition, needs crystal, working at the time of cataloguing. Estimate \$600 - 800



1285 Elgin National Watch Co. vintage pocket watch. Railroad grade 453 Veritas, model 15, 23 jewels. White enamel face with Arabic numerals and double sunk second sweep. Partial plate in nickel. Supreme Illinois Watch Case Co. is nickel plated. Size 16, serial no. 22554547, circa 1920. Excellent condition, working at the time of cataloguing. Estimate \$600 - 800



1287 Elgin National Watch Co. vintage pocket watch. Grade 344, model 2, 17 jewels. White enamel face with Roman numerals and sunk second sweep. Partial plate in nickel. Crescent Watch Case Co. 25 year guaranteed gold plated and painted. Size 12, serial no. 2020791, circa 1918. Excellent condition, working at the time of cataloguing. Estimate \$400 - 600



1286 Elgin National Watch Co. vintage pocket watch. Grade 373 Father Time, model 14, 21 jewels. White enamel face with Arabic numerals and double sunk second sweep. Partial plate in nickel. Fahys Bristol case gold plated. Size 16, serial no. 14228144, circa 1910. Excellent condition, working at time of cataloguing. Estimate \$400 - 600



1288 Elgin National Watch Co. vintage pocket watch, 12kt yellow gold case. Railroad grade 478 var. B.W. Raymond, model 15, 21 jewels. White enamel face with Arabic numerals and sunk second sweep and iridescent hands. Partial plate in nickel. Size 16, serial no. 29586156, circa 1927. Excellent condition, working at the time of cataloguing. Estimate \$300 - 400



1289 Elgin National Watch Co. vintage pocket watch. 315, model 3, 15 jewels. Silver enamel face with Arabic numerals and sunk second sweep. Partial plate in nickel. Brooklyn Watch Case Co. Monarch is nickel plated. Size 12, serial no. 28563972, circa 1926. Very good condition, working at the time of cataloguing. Estimate \$300 - 400



1291 Elgin National Watch Co. vintage pocket watch. Grade 239 Veritas, model 8, 21 jewels. White enamel face with Arabic numerals and double sunk second sweep. Partial plate in nickel. B & B Royal Watch Case Co. guaranteed 20 year gold plated. Size 18, serial no. 9549559, circa 1902. Excellent condition, not working at the time of cataloguing. Estimate \$300 - 400



1290 Elgin National Watch Co. vintage pocket watch. Grade 82 G.M. Wheeler, model 3, 15 jewels. White enamel face with Roman numerals and sunk second sweep. Full hunting plate. N.W.J. Case Co. guaranteed. Size 18, serial no. 3115467, circa 1889. Very good condition, working at the time of cataloguing. Estimate \$300 - 400



1292 Elgin National Watch Co. vintage pocket watch. Grade 69 B.W. Raymond, model 1, 15 jewels key wind pocket watch. White enamel face (hairlines) with Roman numerals and double sunk second sweep. Partial plate in nickel. Watch case nickel plated. Size 18, serial no. 263647, circa 1873. Very good condition, working at the time of cataloguing includes chain and key. Estimate \$300 - 400



1293 Elgin National Watch Co. vintage pocket watch, 14kt yellow gold. Grade 133, model 2, 15 jewels. White decorative enamel face with Roman numerals and sunk second sweep. Partial plate in nickel. Guaranteed 25 year 14YG. Size 6, serial no. 7718807, circa 1899. Good condition, working at the time of cataloguing.

Estimate \$250 - 350



1295 Elgin National Watch Co. vintage pocket watch. Grade 571 B.W. Raymond, model 20, jewels. White enamel face Montgomery dial with Arabic numerals and sunk second sweep. Partial plate in nickel. Star Watch Case Co. 10KY gold filled. Size 16, serial no. l49015, circa 1955. Excellent condition, working at the time of cataloguing.

Estimate \$250 - 350



1294 Elgin National Watch Co. vintage pocket watch. Railroad grade 571, model 20, 21 jewels. White enamel face with Arabic numerals and sunk second sweep with iridescent hands. Full plate in nickel. Keystone Watch Case Co. J. BOSS 10KYG filled. Size 68, serial no. U624391, circa 1947. Excellent condition, working at the time of cataloguing.

Estimate \$250 - 350



1296 Elgin National Watch Co. vintage pocket watch. Grade 73, model 5, 7 jewels. White enamel face with Roman numerals and sunk second sweep. Full plate in gilt gold. Dueber Watch Case Co. Silverine. Size 18, serial no 5316863., circa 1894. Very good condition, working at the time of cataloguing.

Estimate \$250 - 350



1297 Elgin National Watch Co. vintage pocket watch. Grade 290, model 6, 7 jewels. White enamel face with Roman numerals and sunk second sweep. Partial plate in nickel. Case guaranteed 20 year gold plated. Size 16, serial no. 22568207, circa 1920. Very good condition, not working at the time of cataloguing.
Estimate \$250 - 350



1299 Elgin National Watch Co. vintage pocket watch. Grade 313, model 7, 15 jewels. White enamel face with Arabic numerals and sunk second sweep. Partial plate in nickel. Wadsworth Watch Case is nickel. Size 16, serial no. 30074482, circa 1928. Good condition, working at the time of cataloguing.
Estimate \$200 - 300



1298 Elgin National Watch Co. vintage pocket watch. Grade 74, model 5, 11 jewels. White enamel face with Roman numerals and sunk second sweep. Full plate in nickel. Keystone coin plated. Size 18, serial no. 2818167, circa 1888. Very good condition, working at the time of cataloguing.
Estimate \$200 - 300



1300 Elgin National Watch Co. vintage pocket watch. Grade 291, model 7, 7 jewels. White enamel face with Arabic numerals and sunk second sweep. Partial plate in nickel. Fahys Montauk Watch Case Co. guaranteed 20 year gold plated. Size 16, serial no. 23404079, circa 1921. Excellent condition, working at the time of cataloguing.
Estimate \$200 - 300



1301 Elgin National Watch Co. vintage pocket watch. Grade 117, model 2, 7 jewels. White enamel face with Roman numerals and sunk second sweep. Partial plate in gold. Fancy Puritan Watch Case Co. gold plated. Size 6, serial no. 6783840, circa 1897. Very good condition, working at the time of cataloguing. Estimate \$150 - 200



1303 Elgin National Watch Co. vintage pocket watch. Grade 303, model 3, 7 jewels. White enamel face with Arabic numerals and sunk second sweep. Partial plate in nickel. Illinois Watch Case Co. 10 year guaranteed yellow filled. Size 12, serial no. 22757127, circa 1920. Excellent condition, working at the time of cataloguing. Estimate \$100 - 150



1302 Elgin National Watch Co. vintage pocket watch. Grade 96, model 4, 7 jewels, side winding. White enamel face with Roman numerals and second sweep. Full Hunting plate in gilt gold. Excelsior Watch Case Co. guaranteed gold plated. Size 18, serial no. 1963340, circa 1886. Excellent condition, working at the time of cataloguing, missig crystal. Estimate \$150 - 200



1304 Elgin National Watch Co. vintage pocket watch. Grade 241, model 6, 17 jewels. White enamel face with Roman numerals and sunk second sweep. Bridge plate in nickel. Illinois Watch Case Co. 10K rolled gold plate. Size 16, serial no. 12018085, circa 1906. Very good condition, not working at the time of cataloguing. Estimate \$100 - 150



1305 Elgin National Watch Co. vintage pocket watch. Grade 354, model 2, 15 jewels, side winding. White enamel face with Roman numerals and sunk second sweep. Partial plate in nickel. Philadelphia Watch Case Co. guaranteed 20 years gold plated. Size 0, serial no. 15111460, circa 1911. Good condition, working at the time of cataloguing. Estimate \$100 - 150

Hamilton and Illinois Companies



1307 Hamilton Watch Co. vintage pocket watch. Railroad grade 992B, model 5, 21 jewels. White enamel face with Arabic numerals and double sunk second sweep. Partial plate in nickel. Wadsworth 10kt gold filled case. Size 16, serial no. C362738, circa 1952. Excellent condition, working at the time of cataloguing. Estimate \$500 - 750



1306 Elgin National Watch Co. vintage pocket watch. Grade 616, model 20, 17 jewels, side winding. White enamel face with Arabic numerals and sunk second sweep. Partial plate in nickel. Case 10kt rolled gold plate. Size 16, serial no. P671439, circa 1951. Good condition, working at the time of cataloguing. Estimate \$100 - 150



1308 Hamilton Watch Co. vintage pocket watch. Railroad grade 992B, model 5, 21 jewels. White enamel face with Arabic numerals and sunk second sweep and iridescent hands. Bridge plate in nickel. Case is 10kt gold filled. Size 16, serial no. C97163, circa 1944. Excellent condition, working at the time of cataloguing. Estimate \$500 - 750



1309 Hamilton Watch Co. vintage pocket watch. Railroad grade 992, model 2, 21 jewels. White enamel face with Arabic numerals, Montgomery dial and double sunk second sweep. Partial plate in nickel. Case is Dueber 10kt gold filled. Size 16, serial no. 2392473, circa 1926. Good condition, working at the time of cataloguing.
Estimate \$400 - 600



1311 Hamilton Watch Co. vintage pocket watch. Railroad grade 992B, model 5, 21 jewels. White enamel face (with hairlines) with Arabic numerals and sunk second sweep. Partial plate in nickel. Fortune Watch Co. case is 10kt gold filled, made in Canada. Size 16, serial no. C283473, circa 1950. Good condition, working at the time of cataloguing.
Estimate \$300 - 400



1310 Hamilton Watch Co. vintage pocket watch. Railroad grade 992B, model 5, 21 jewels. White enamel face (hairline cracks) with Arabic numerals and double sunk second sweep. Partial plate in nickel. Case is 10kt rolled gold plated. Size 16, serial no. C361643, circa 1952. Good condition, not working at the time of cataloguing.
Estimate \$400 - 600



1312 Hamilton Watch Co. vintage pocket watch. Railroad grade 992, model 2, 21 jewels. White enamel face with Arabic numerals and double sunk second sweep. Partial plate in nickel. Keystone Watch Case Co. J.BOSS 10kt gold filled. Size, serial no. 1676637, circa 1923. Excellent condition, working at the time of cataloguing.
Estimate \$300 - 400



1313 Hamilton Watch Co. vintage pocket watch.
 Railroad grade 992, model 2, 21 jewels. White enamel face with Arabic numerals and double sunk second sweep. Partial plate in nickel. Wadsworth Watch Case Co. 10kt gold filled. Size 16, serial no. 1196987, circa 1916. Excellent condition, working at the time of cataloguing. Estimate \$300 - 400



1315 Hamilton Watch Co. vintage pocket watch.
 Grade 940, model 1, 21 jewels. White enamel face (chipped and hariline) with Arabic numerals and double sunk second sweep. Partial plate in nickel. Satr Watch Case Co. "Defiance" base metal. Size 18, serial no. 477736, circa 1906. Very good condition, working at the time of cataloguing. Estimate \$250 - 350



1314 Hamilton Watch Co. vintage pocket watch.
 Railroad grade 940, model 1, 21 jewels. White enamel face with Arabic numerals and double sunk second sweep. Damaskeened full plate in nickel. Philadelphia watch Co. guaranteed 20 year gold plated. Size 18, serial no. 216705, circa 1902. Excellent condition, working at the time of cataloguing. Estimate \$300 - 400



1316 Hamilton Watch Co. vintage pocket watch.
 Railroad grade 992, model 2, 21 jewels. White enamel face (cracked crystal) with Arabic numerals and double sunk second sweep. Partial plate in nickel. Illinois Watch Case Co. Spartan white gold plated. Size 16, serial no. 1519772, circa 1920. Good condition, working at the time of cataloguing. Estimate \$250 - 350



1317 Hamilton Watch Co. vintage pocket watch. Grade 926, model 1, 17 jewels. White enamel face with Arabic numerals and sunk second sweep. Full plate in nickel. North American Watch Case Co. guaranteed 20 year gold plated. Size 18, serial no. 262650, circa 1903. Good condition, working at the time of cataloguing. Estimate \$150 - 200



1319 Hampden Watch Co. vintage pocket watch. Railroad grade The Dueber Watch Co., model 3, 21 jewels. White enamel face (minor chip) with Arabic numerals and double sunk second sweep. Full plate in nickel. Keystone Watch Case Co. Victory 10kt rolled gold. Size 18, serial no. 2197834, circa 1906. Excellent condition, working at the time of cataloguing. Estimate \$200 - 300



1318 Hampden Watch Co. vintage pocket watch. Grade No. 105, model 5, 21 jewels. White enamel face with Arabic numerals and double sunk second sweep. Bridge plate in nickel. Case is gold plated. B&B Royal 20 year guaranteed. Size 16, serial no. 3316493, circa 1915. Excellent condition, working at the time of cataloguing. Estimate \$500 - 750



1320 Hampden Watch Co. works only. Grade General Stark, model 4, 17 jewels. White enamel face with Roman numerals and sunk second sweep. Bridge plate in nickel. Size 16, serial no. 2274375, circa 1906. Very good condition. Estimate \$100 - 150



1321 Illinois Watch Co. vintage pocket watch. Railroad grade "Bunn Special" model 6, 23 jewels. White enamel face with Arabic numerals and double sunk second sweep. Partial plate in nickel. Philadelphia Watch Co. guaranteed 20 year gold filled fancy engraved case. Size 16s; serial no. 4095437; circa 1869. Excellent condition, working at the time of cataloguing. Estimate \$600 - 800



1323 Illinois Watch Co. vintage pocket watch. Railroad grade A. Lincoln, model 9, 21 jewels. White enamel face with Arabic numerals and double sunk second sweep. Partial plate in nickel. Star Watch Co. guaranteed 20 year gold plated case. Size 16, serial no. 3359757, circa 1918. Excellent condition, working at the time of cataloguing. Estimate \$300 - 400



1322 Illinois Watch Co. vintage pocket watch. Grade 706, model 9, 19 jewels with chain and holiday pendant. White enamel face Montgomery dial with Arabic numerals and sunk second sweep. Bridge plate in nickel. Case is gold plated. Size 16, serial no. 4665808, circa 1925. Excellent condition, working at the time of cataloguing. Estimate \$500 - 750



1324 Illinois Watch Co. vintage pocket watch. Grade 806 Santa Fe Special, model 9, 21 jewels. Gold face with Arabic numerals and sunk second sweep. Partial plate in nickel. Case 10K rolled gold plate. Size 16, serial no. 4394794, circa 1923. Very good condition, working at time of cataloguing. Estimate \$300 - 400



1325 Illinois Watch Co. vintage pocket watch.
 Grade 305, model 6, 17 jewels. White enamel face with Arabic numerals and double sunk second sweep. Bridgel plate in nickel. Case is stamped with a crown and guaranteed 20 years gold plated. Size 16, serial no. 3866871, circa 1921. Excellent condition, working at the time of cataloguing.
 Estimate \$250 - 350



1327 Illinois Watch Co. vintage pocket watch.
 Grade 175 "AJKirberger" model 6, 17 jewels. (Kirkberger was a jeweler in Warren, PA). White enamel face with Arabic numerals and double sunk second sweep. Nickel partial plate. Gold plated case. Size 18s; serial no. 2002756; circa 1907. Very good condition, working at time of cataloguing.
 Estimate \$200 - 300



1326 Illinois Watch Co. vintage pocket watch.
 Grade 140, model 1, 7 jewels, side winding. White enamel face with Roman numerals and sunk second sweep. Partial hunting plate in gilt gold. Case is gold plated. Size 6, serial no. 1088067, circa 1891. Very good condition, working at time of cataloguing.
 Estimate \$250 - 350



1328 Illinois Watch Co. vintage pocket watch.
 Grade 274, model 1, 21 jewels. White enamel face with Arabic numerals in gold and second sweep. Partial plate in nickel. Keystone Watch Case Co. J. BOSS 14kt gold filled. Size 12, serial no. 4798781, circa 1926. Very good condition, not working at the time of cataloguing.
 Estimate \$150 - 200



1329 Illinois Watch Co. vintage pocket watch. Grade 403, model 3, 15 jewels. (Ariston was used as a trade name on pocket watch movements manufactured for Marshall Field & Co. by Illinois Watch Co.) Silver and gold face with Arabic numerals and sunk second sweep. Bridge plate in nickel. Keystone Watch Co. Boss 10kt yellow gold filled. Size 12, serial no. 2897798, circa 1916. Very good condition, working at the time of cataloguing.
Estimate \$100 - 150

Mermod through U.S. Companies



1331 Mermod, Jaccard & King Watch Co. (Elgin National), vintage pocket watch, 14kt yellow gold. Grade 320, model 2, 7 jewels. White enamel face with Arabic numerals and sunk second sweep with intricate gold hands. Partial plate in nickel. M.J. & K Watch Case Co. 14kt yellow gold. Size 0, serial no. 13029741, circa 1908. Very good condition, not working at the time of cataloguing.
Estimate \$150 - 200



1330 Illinois Watch Co. vintage pocket watch. Grade 273, model 1, 17 jewels. White enamel face with Arabic numerals and flush second sweep. Partial plate in nickel. Case is Keystone metal. Size 12, serial no. 2328216, circa 1911. Very good condition, working at the time of cataloguing.
Estimate \$50 - 75



1332 New York Standard Watch Co. vintage pocket watch. First Run. Introduced October 1905. Some gilt movements. Grade 65, model 15, 7 jewels. White enamel face with Arabic numerals and double sunk second sweep. Partial plate in nickel. Philadelphia Watch Case Co. Silverode. Size 18, serial no. 3765544, circa 1906. Very good condition, working at the time of cataloguing.
Estimate \$75 - 100



1333 Seth Thomas Clock Co. vintage pocket watch. Grade "Centennial" model 24, 7 jewels. White enamel face with Arabic numerals and sunk second sweep. Partial plate with striped finish. Keystone nickeloid case. Size 4s; serial no. 3080800; circa 1913. Excellent condition, working at the time of cataloguing. Estimate \$75 - 100



1335 South Bend Watch Co. vintage pocket watch. Railroad grade 227, model 2, 21 jewels. White enamel face with Arabic numerals and double sunk second sweep. Bridge plate in nickel. Keystone Watch Case Co. Victory 10kt rolled gold. Size 16, serial no. 847328, circa 1916. Excellent condition, working at the time of cataloguing. Estimate \$300 - 400



1334 South Bend Watch Co. vintage pocket watch. Grade, model 2, 19 jewels. White enamel face with Arabic numerals and sunk second sweep. Bridge plate in nickel. Case is gold plated. South Bend Watch Co. guaranteed 20 yr. "PANAMA" Size 16, serial no. 911669, circa 1919. Excellent condition, working at the time of cataloguing. Estimate \$300 - 400



1336 South Bend Watch Co. vintage pocket watch. Grade Studebaker, model 1, 21 jewels. White gold enamel face with Arabic numerals and sunk second sweep. Bridge plate in nickel. Size 12, serial no. 1125607, circa 1925. Very good condition, working at the time of cataloguing. Estimate \$150 - 200



1337 South Bend Watch Co. vintage pocket watch. Grade 429, model 1, 19 jewels. Off white and silver face with Arabic numerals and double sunk second sweep. Bridge plate in nickel. Starwood Watch Case Co. Emperor quality. Size 12, serial no. 1217217, circa 1928. Very good condition, working at the time of cataloguing.
Estimate \$150 - 200



1339 U.S. Watch Co. vintage pocket watch. Grade 64, model 1889, 11 jewels, side winding. White enamel face with Roman numerals and sunk second sweep. Full plate in gilded gold/steel. Case nickel plated. Size 6, serial no. 35148, circa 1889. Good condition, not working at the time of cataloguing.
Estimate \$100 - 150



1338 Trenton Watch Co. vintage pocket watch. Grade 52, model 2, 7 jewels. White enamel face with Roman numerals and sunk second sweep. Partial plate in nickel. Monitor Watch Case Co. gold plated. Size 6, serial no. 2042468, circa 1899. Very good condition, working at the time of cataloguing.
Estimate \$150 - 200

Waltham Watch Co.



1340 Waltham Watch Co. vintage pocket watch, 14kt yellow gold. Grade J, model 1889, 7 jewels, side winding. White enamel face with Roman numerals and sunk second sweep. Partial hunting plate in gilt gold. W.W. Case Co. 14kt yellow gold. Size 6, serial no., circa 1889. Excellent condition, working at time of cataloguing.
Estimate \$600 - 800



1342 Waltham Watch Co. vintage pocket watch. Railroad grade 845, model 1892, 21 jewels. White enamel face with Arabic numerals and double sunk second sweep. Full plate in nickel. Dueber Silverine case nickel plated. Size 18, serial no. 14174421, circa 1904. Excellent condition, working at the time of cataloguing. Estimate \$400 - 600



1341 Waltham Watch Co. vintage pocket watch. Railroad grade Vanguard, model 1908, 23 jewels. Off-white enamel face with Arabic numerals and raised second sweep. Bridge plate in nickel. Keystone J. Boss 10K gold filled case. Size 16, serial no. 33209615, circa 1948. Excellent condition, working at the time of cataloguing.
Estimate \$500 - 750



1343 Waltham Watch Co. vintage pocket watch. Grade P.S. Bartlett, model 1883, 17 jewels, side winding. White enamel face with Arabic numerals and double sunk second sweep. Full plate in nickel. Keystone Watch Case Co. gold plated. Size 18, serial no. 7580935, circa 1896. Very good condition, working at the time of cataloguing.
Estimate \$300 - 400



1344 Waltham Watch Co. vintage pocket watch.
 Railroad grade 645, model 1908, 21 jewels. White enamel face with Arabic numerals and double sunk second sweep. Bridge plate in nickel. Case is gold plated. Fahys Mantok guaranteed 20 year case. Size 16, serial no. 22083355, circa 1918. Very good condition, working at the time of cataloguing.
 Estimate \$200 - 300



1346 Waltham Watch Co. vintage pocket watch.
 Grade 24, model 1888, 11 jewels, side winding. White enamel face with Roman numerals and sunk second sweep. Partial plate in nickel. Crescent Watch Case Co. Planet gold plated. Size 16, serial no. 5461220, circa 1892. Very good condition, working at the time of cataloguing.
 Estimate \$200 - 300



1345 Waltham Watch Co. vintage pocket watch.
 Grade 620, model 1899, 15 jewels. White enamel face with Arabic numerals and double sunk second sweep with iridescent hands. Bridge plate in nickel. Crescent Watch Case Co. guaranteed 20 year gold plated. Size 16, serial no. 9331760, circa 1899. Excellent condition, not working at the time of cataloguing.
 Estimate \$200 - 300



1347 Waltham Watch Co. vintage pocket watch.
 Grade J, model 1890, jewels, side winding. White enamel face with Roman numerals and sunk second sweep. Partial Hunting plate in gold. Lily Watch Case Co. gold plated. Size 6, serial no. 6137309, circa 1893. Very good condition, working at the time of cataloguing.
 Estimate \$200 - 300



1348 Waltham Watch Co. vintage pocket watch. Grade 620, model 1899, 15 jewels, side winding. White enamel face (hairlines) with Roman numerals and sunk second sweep. Bridge plate in nickel. Dueber Watch Case Co. Silverine. Size 16, serial no. 11967174, circa 1902. Very good condition, working at the time of cataloguing.
Estimate \$200 - 300



1350 Waltham Watch Co. vintage pocket watch, 14kt yellow gold. Grade Lady Waltham, model 1890, 16 jewels, side winding. White enamel face with Roman numerals and sunk second sweep. Partial plate in nickel. Mascot Watch Case Co. 14kt yellow gold. Size 6, serial no. 7194212, circa 1893. Excellent condition, working at the time of cataloguing.
Estimate \$150 - 200



1349 Waltham Watch Co. vintage pocket watch. Grade 1, model 1883, 7 jewels. White enamel face (hairlines) with Arabic numerals and sunk second sweep. Full plate in gold. Philadelphia Watch Case Co. silverode. Size 18, serial no. 14671576, circa 1905. Good condition, not working at the time of cataloguing.
Estimate \$150 - 200



1351 Waltham Watch Co. vintage pocket watch. Grade 225, model 1894, 17 jewels. Off white enamel face with Arabic numerals and double sunk second sweep. Partial plate in nickel. Keystone Watch Case Co. base metal. Size 16, serial no. 22891609, circa 1919. Very good condition, working at the time of cataloguing.
Estimate \$150 - 200



1352 Waltham Watch Co. vintage pocket watch.
Grade 620, model 1899, 15 jewels. White enamel face with Arabic numerals and sunk second sweep. Bridge plate in nickel. Case is nickel/silver. Size 18, serial no. 14837345, circa 1906. Good condition, working at the time of cataloguing.
Estimate \$100 - 150



1353 Waltham Watch Co. vintage pocket watch.
Grade 210, model 1894, 7 jewels. White enamel face with Arabic numerals and sunk second sweep. Partial plate in nickel. Case is Keystone metal. Size 12, serial no. 26574398, circa 1928. Good condition, working at the time of cataloguing.
Estimate \$60 - 80