

*The*  
**COLLECTOR**  
*Series*



**Sale 56**

**January 27-28, 2023**

– Featuring –

**U.S. & Worldwide Stamps, Postal History and Collections**



**Golden  
Oak** Online  
Auctions

## Session 1: Foreign

Friday, January 27, 2023

Beginning at 1:00 PM Eastern time (12:00 Noon Central time, 10:00 AM Pacific time)

### British Commonwealth

Individual Stamps and Sets . . . . .	1-11
Collections . . . . .	12-15

### China

Republic . . . . .	16
People's Republic . . . . .	17-23

### Japan

Misc. Postal History . . . . .	24-45
Regular Issues. . . . .	46-55
Airmail and Booklets. . . . .	56-61
Commemoratives . . . . .	62-71
National Parks Stamps . . . . .	72-76
Collections . . . . .	77-78
Offices in China, Korea and Occupations . . . . .	79-83
Ryukyus . . . . .	84-89

### Middle East and Africa

Collections, Israel, Jordan and Rwanda. . . . .	90-93
---	-------

### Europe

Individual Stamps and Sets . . . . .	94-112
Collections . . . . .	113-127

### Worldwide

Zeppelin Flights . . . . .	128-135
Collections . . . . .	136-138

## Session 2: U.S. and Possessions

Saturday, January 28, 2023

Beginning at 11:00 AM Eastern time (10:00 AM Central time, 8:00 AM Pacific time)

### U.S. Postal History

Fancy Cancels . . . . .	139-141
Advertising/Illustrated Covers . . . . .	142-149
Civil War Postal History including Patriotics. . . . .	150-158
Misc. Postal History . . . . .	159-165
Regular Issues. . . . .	166-177
Airmail . . . . .	178-186
Special Delivery, Special Handling and Postal Stationery . . . . .	187-194

### U.S. Stamps

1847 Issue . . . . .	195-198
1851-1857 Issues . . . . .	199-213
1861-1867 Issues . . . . .	214-230
1869 Pictorial Issue . . . . .	231-238
1870-1890 Bank Note Co. Issues . . . . .	239-261
1893 Columbian Issue. . . . .	262-292
1894-1898 Bureau Issues . . . . .	293-303
1898 Trans-Mississippi Issue . . . . .	304-310
1901 Pan-American Issue . . . . .	311-316
1902-1907 Regular and Commemorative Issues . . . . .	317-341
1908-1910 Washington-Franklin Issue, DL Watermark. . . . .	342-354
1909 Commemorative Issues . . . . .	355-360
1910-1911 Washington-Franklin Issue, SL Watermark . . . . .	361-369
1913-1915 Panama-Pacific Issue . . . . .	370-379
1912-1914 Washington-Franklin Issues, SL Watermark . . . . .	380-409
1916-1919 Washington-Franklin Issue, Unwatermarked, Perf. 10 . . . . .	410-424
1917-1919 Washington-Franklin Issue, Perf. 11 . . . . .	425-435
1918-1920 Washington-Franklin Offset Issues . . . . .	436-454
1922-1925 Regular Issue . . . . .	455-476
1923-1929 Issues . . . . .	477-522
1930-1933 Issues . . . . .	523-538
1934 National Parks Issue. . . . .	539-548
1935-1937 Issues . . . . .	549-553
1938-1939 Presidential Issue . . . . .	554-561
1940-1949 Issues . . . . .	562-583

## TABLE OF CONTENTS

1950-1953 Issues . . . . .	. 584-596
1954-1959 Liberty Issue . . . . .	. 597-607
1954-1959 Issues . . . . .	. 608-620
1960-1979 Issues . . . . .	. 621-625
1980-1989 Issues . . . . .	. 626-648
1990-2009 Issues . . . . .	. 649-663
1978-2004 Modern Errors . . . . .	. 664-668
Airmail: 1918-1928 Issues . . . . .	. 669-680
Airmail: 1930 Graf Zeppelin Issue . . . . .	. 681-689
Airmail: 1935-2001 Issues . . . . .	. 690-706
Special Delivery . . . . .	. 707-717
Postage Due . . . . .	. 718-751
Offices in China . . . . .	. 752-754
Officials . . . . .	. 755-758
Newspaper Stamps . . . . .	. 759-763
Parcel Post, Locals, Savings Stamps . . . . .	. 764-768
Revenue . . . . .	. 769-775
Duck Stamps . . . . .	. 776-799
Duck Stamp Prints . . . . .	. 800-804
Cover Collections . . . . .	. 805-812
Stamp Collections . . . . .	. 813-833
Confederacy . . . . .	. 834

### **U.S. Possessions**

Canal Zone . . . . .	. 835
Guam . . . . .	. 836-840
Hawaii . . . . .	. 841-846
Philippines . . . . .	. 847-851
Puerto Rico . . . . .	. 852-853

## British Commonwealth

### Individual Stamps and Sets



- 1 ★★ **Australia, 1932, 1s Victoria Centenary (Scott 144. SG 149)**, a premium example, o.g., never hinged, Very Fine. Scott \$110  
SG £55 as hinged (\$60)  
Estimate \$30 - 40  
Unsold



- 2 ★★ **Canada, 1897, Queen Victoria Jubilee, 50¢ ultramarine (Scott 60)**, rich color, o.g., never hinged, Fine to Very Fine. Scott \$775  
Estimate \$100 - 150  
Unsold



- 3 ★ **Canada, 1929, 50¢ Bluenose (Scott 158)**, beautifully centered, o.g., hinged; thinned in perf at top right where hinge was removed, otherwise Very Fine. Scott \$225  
Estimate \$30 - 40  
Hammer Price \$45



- 4 ★ **Canada, 1932, King George V "Medalion" definitives, 1¢ to 13¢ complete (Scott 195-201. SG 319/25)**, o.g., lightly hinged, Fine to Very Fine. Scott \$141  
SG £170 (\$200)  
Estimate \$30 - 40  
Hammer Price \$60



- 5 ★★田 **British Offices in China, 1917, King George V, 25¢ purple & magenta (Scott 9. SG 9. Yang BP9)**, Multiple Crown CA watermark, corner margin block of 10, o.g., never hinged; some separation in top selvage, Fine to Very Fine overall. Scott \$93  
SG £140 (\$170)  
Estimate \$40 - 60  
Hammer Price \$30



- 6 ★ **Hong Kong, 1865, Queen Victoria, 96¢ brownish gray (Scott 24. SG 19. Yang 19)**, Crown CC watermark, large part o.g., Fine. Scott \$1,300  
SG £1,600 (\$1,900)  
Estimate \$300 - 400  
Hammer Price \$240



- 7 ★ **Hong Kong, 1891, Queen Victoria Jubilee, 2¢ carmine, short "J" in "Jubilee" (Scott 66c. SG 51a. Yang C1a)**, bright and fresh, slightly disturbed o.g., hinged, Fine. Scott \$775  
SG £800 (\$950)  
Estimate \$200 - 300  
Hammer Price \$150



- 8 ✉ **Hong Kong, 1938, Postal-Fiscal, 5¢ green (Scott 167. SG F12. Yang F12)**, tied by Victoria 1938 postmark on a neat local cover. A lovely example of a revenue stamp authorized for and used for local postage, Very Fine, with penciled notes front and back. SG £68 (\$80)  
Estimate \$40 - 60  
Unsold



- 9 ★★ **Hong Kong, 1948, King George VI Silver Wedding complete (Scott 178-179. SG 171/172)**, o.g., never hinged, Very Fine. Scott \$284  
SG £329 (\$390)  
Estimate \$75 - 100  
Hammer Price \$60



Ex 10

- 10 ★★ **Jamaica, 1938-51, King George VI Pictorials, ½d to £1 complete (Scott 116-128)**, o.g., never hinged, Very Fine, unusually nice. Scott \$100  
Estimate \$40 - 60  
Hammer Price \$45



- 11 ★★ **Muscat (Oman), 1948-51, King George VI, two complete definitive sets (Scott 16-24, 35-41), o.g., never hinged, Fine to Very Fine.**

Scott \$123  
Estimate \$40 - 60  
Unsold

### Collections

- 12 ✉ **Australia, Postage Due covers, 1902-1958, small interesting group, 13 items, including a few scarce, with nice variety, two from / to the U.S.A., others domestic, generally Fine to Very Fine. All imaged on the web.**

Estimate \$100 - 150  
Hammer Price \$70

- 13 ★/○ **British Commonwealth, 20th century, impressive and diverse dealer's stock of better items**, literally from A-Z, includes over 200 sets and singles mostly regular issues but some airmails too, housed on stock cards (identified and catalogued); heavier in Australia, Falkland Islands, Ireland and New Zealand but features Ascension, Antigua, Australia, Bahamas, Bahrain, Barbados, Basutoland, Bermuda, Burma, British Honduras, Camerouns, Cape of Good Hope, Cayman Islands, Christmas Island, Cocos Islands, Cook Island, Cyprus, Falkland Islands, Grenada, Gibraltar, Gilbert & Ellice Island, Guinea, Gold Coast, Hong Kong, India, Ireland, Lesotho, Mauritania, Mauritius, Maldive Islands, Malaya, Fed. of Malaya Sabah, Malawi, Malaysia, Montserrat, New Zealand, Nigeria, Norfolk Island, North Borneo, Northern Rhodesia, Nyasaland Protectorate, Palestine, Papua New Guinea, Penrhyn Islands, Pitcairn Islands, Rhodesia, Samoa, Sarawak, Seychelles, Sierra Leone, South Africa, St. Vincent, Tanganyika, Tanzania, Tokelau, Tristan Da Cunha and Trinidad - a wide assortment of items ready to add to your collection or for a dealer to fill want lists; with virtually no duplication, some with faults noted on the yellow cards, overall Fine to Very Fine, from the "SA Estate", all imaged on the website.

Scott \$5,603  
Estimate \$750 - 1,000  
Hammer Price \$800

- 14 ★/○ **Canada & Provinces, 1868-1953, dealer stock of better mint and used items**, includes some New Brunswick, Newfoundland and Nova Scotia, over 100 items mostly regular issues but a few airmails too; housed on stock cards (identified and catalogued), with virtually no duplication; a wide assortment of items ready to add to your collection or for a dealer to fill want lists; a couple with small faults noted on the cards, overall Fine to Very Fine, from the "SA Estate", all imaged on the website.

Scott \$3,088  
Estimate \$350 - 500  
Unsold

- 15 ★/○ **Great Britain, 1840-1958, dealer's stock of better mostly used items**, including some post offices abroad (which are mint) housed in approximately 59 dealer's stock cards (identified and catalogued), with virtually no duplication; including 2 Penny Blacks, a wide assortment of items ready to add to your collection or for a dealer to fill want lists; some with faults noted on the yellow cards, overall Fine to Very Fine, from the "SA Estate", all imaged on the website.

Scott \$4,157  
Estimate \$400 - 600  
Unsold

China

Republic



- 16 ★★ **China, 1944, War Refugees, souvenir sheet of 6 (Chan MS2. Scott B9a)**, o.g., never hinged; trivial minor gum crease in selvage, Fine to Very Fine overall.  
 Scott \$200  
 Estimate \$75 - 100  
 Hammer Price \$60

People's Republic



- 17 ★★ **China (People's Republic), 1973, Giant Pandas (N14) complete (Scott 1108-1113)**, o.g., never hinged, Very Fine.  
 Scott \$220  
 Estimate \$80 - 120  
 Hammer Price \$55



- 18 ★★ **China (People's Republic), 1979, International Archives Weeks (J51), and Chinese Classical Novel "Pilgrimage to the West" (T43), both complete (Scott 1544-1546, 1547-1554)**, two nice sets, o.g., never hinged, Very Fine.  
 Scott \$103  
 Estimate \$30 - 40  
 Hammer Price \$50





19 ★★ **China (People's Republic), 1978, Galloping Horses, souvenir sheet of 1 (T28M) (Scott 1399), o.g., never hinged, Very Fine.**

Scott \$550  
 Estimate \$200 - 300  
 Hammer Price \$300



21 ★★ **China (People's Republic), 1981, Dream of Red Mansions, souvenir sheet of 1 (T69M) (Scott 1761), o.g., never hinged, Very Fine.**

Scott \$210  
 Estimate \$75 - 100  
 Hammer Price \$75



20 ★★田 **China (People's Republic), 1981, Scenes of Xishuang Banna (T55) complete (Scott 1648-1653), blocks of 4, o.g., never hinged, Very Fine.**

Scott \$122  
 Estimate \$50 - 75  
 Hammer Price \$40



22 ★★ **China (People's Republic), 1983, Terra Cotta Warriors, souvenir sheet of 1 (T88M) (Scott 1863), o.g., never hinged, Very Fine.**

Scott \$80  
 Estimate \$35 - 50  
 Unsold



23 ○ **China (People's Republic), 1950, \$20,000 on \$10,000 East China stamp (SC2) (Scott 30), with jumbo margins, without gum as issued, Very Fine.**

Scott \$130  
 Estimate \$50 - 75  
 Hammer Price \$35

## Japan

### Misc. Postal History



- 24 ✉ **Japan, 1894, cover from the U.S. to Yokohama, Japan, forwarded to Bombay, India, with 5¢ U.P.U. rate franking (stamp a trifle damaged where it overlapped the cover), and with 6 backstamps including San Francisco, Yokohama, Hong Kong, Bombay and Tuticorin (Christmas Day), a wonderful itinerary, Fine to Very Fine.**

Estimate \$60 - 80  
Unsold



- 25 ✉ **Japan, 1905, Karl Lewis photo on a picture post card from Yokohama to the U.S.A., a marvelous early Karl Lewis cover (before his hand-painted covers), Fine to Very Fine.**

Estimate \$50 - 75  
Hammer Price \$110



- 26 ✉ **Japan, 1908, U.S. Great White Fleet commemoration, 2 items: a giant "Special Ticket" issued by the Japanese Govt. Railways in honor of the fleet (very colorful), and a lovely 1½ sen post card, used domestically, with the special commemorative cancel for the event and a lovely multicolor illustration on the reverse, Very Fine.**

Estimate \$120 - 150  
Unsold



- 27 ✉ **Japan, 1929 (Oct 18), registered cover from Kobe "via Siberia" to Halle, Germany, with European dated c.d.s.'s tying various definitives, Halle backstamp. Vertical file fold, Fine to Very Fine.**

Estimate \$40 - 60  
Unsold



28 ✉ **Japan, 1929-30, two Sea Post covers,** cover to the U.S.A. 11.10.29 for the Maiden Voyage of the Asama Maru, and a domestic cover 4.4.30 for the Maiden Voyage of the Chichibu Maru. Each with special postmarks, Very Fine. Estimate \$30 - 40  
Hammer Price \$30



30 ✉ **Japan, 1929 (Apr 1), Tokyo-Osaka First Flight,** 1½ sen post card (addressed to Osaka) with additional franking by 1½ sen and 2 sen pairs, all tied by special flight postmarks, with Osaka postmark below, Fine to Very Fine. Estimate \$30 - 40  
Hammer Price \$24



29 ✉ **Japan, 1929 (Mar 9), underpaid post card from Tokyo to New York,** with black & white real photo of Asakusa Park on the reverse, Fine to Very Fine. Estimate \$60 - 80  
Unsold



31 ✉ **Japan, 1929 (Apr 1), Tokyo-Shitaya First Flight,** cover with red special postmark, Shitaya next day receiver. Also a second cover for a Taiwan Flight in 1935 (unaddressed), Fine to Very Fine. Estimate \$30 - 40  
Hammer Price \$24



- 32 ✉ **Japan, 1929 (Jun 21), Fukuoka-Wonsan (Korea) First Flight**, cover with colorful franking, red "Fukuoka ... Wonsan" at top right, "Koku" (Airmail) at bottom right, Tokyo sender's handstamp on the reverse, Fine to Very Fine.  
 Estimate \$50 - 75  
 Hammer Price \$40

- 34 ✉ **Japan, 1931, First Trans-Pacific Non-Stop Flight, Tokyo to Seattle**, crash cover, signed by pilots and forwarded to the U.S.A., Very Fine.  
 Estimate \$100 - 150  
 Hammer Price \$75



- 33 ✉ **Japan, 1929 (Jul 1), Tokyo-Fukuoka First Flight**, also a 1930 (Aug 2) Osaka-Beppu First Flight. 2 attractive covers with all proper postmarks and cachets, Very Fine.  
 Estimate \$50 - 75  
 Hammer Price \$40



- 35 ✉ **Japan, 1932 (Aug 14), Tokyo-Sapporo First Flight**, airmail cover with 3 sen franking tied by Tokyo 7.8.14 postmark, Sapporo 7.8.16 receiving postmark below, Very Fine.  
 Estimate \$30 - 40  
 Hammer Price \$24



- 36 ✉ **Japan, 1933, Paquebot cover to North German Lloyd in Genoa, Italy**, marked “not on board” and “unclaimed”, with Genova backstamp, Fine to Very Fine. Estimate \$60 - 80  
Hammer Price \$55



- 38 ✉ **Japan, 1934 (Aug 4), Karl Lewis hand-painted cover for the Hikawa-Maru Sea Post**, addressed to Columbus, Ohio, a beautiful cover, Very Fine. Estimate \$200 - 300  
Hammer Price \$200



- 37 ✉ **Japan, 1934 (Aug 2), Karl Lewis hand-painted cover for the Hiye-Maru Sea Post**, with 3 characters at left meaning “Going to America” - in this case, to Seminole, Okla., a lovely cover; some trivial mounting remains on the reverse, Very Fine overall. Estimate \$200 - 300  
Unsold



- 39 ✉ **Japan, 1934 (Aug 20), Karl Lewis hand-painted cover for the Hiye-Maru Sea Post**, with 3 characters at left meaning “Going to America” - in this case, to New York City, a lovely cover, Very Fine. Estimate \$200 - 300  
Unsold



- 40 ✉ **Japan, 1936 (May 2), registered cover from Moukden, China via Yokohama to the U.S.A., with Richmond, Va. backstamps. Original Moukden handstamp in blue crossed out, Fine to Very Fine. Estimate \$75 - 100 Hammer Price \$60**



- 42 ✉ **Japan, 1939 (Feb 2), commercial cover from Osaka to Buenos Aires, Argentina (Scott 142, 144, 145a), legal-size, marked "Airmail via San Francisco", franked with 30 sen, 50 sen and twelve 1 yen Taisho definitives (12.80 yen total), with 3 seals of the Gosho Kabushiki Co. on the reverse, a Buenos Aires 1 Mar. 1939 backstamp, and a seal on the edge reading "Recibido en Mal Estado" (received in bad condition) - a bumpy airplane flight perhaps? Expected cover wear as the seal would indicate, Very Good to Fine, a scarce and interesting usage. Estimate \$250 - 350 Unsold**



- 41 ✉ **Japan, 1939, airmail cover from Kobe to Asuncion, Paraguay, with Asuncion CORREO AEREO bas, Fine to Very Fine. Estimate \$100 - 150 Unsold**



- 43 ✉ **Japan, 1940, cover to the U.S.A. via diplomatic pouch mail, a high quality rice-paper cover franked with pair 10s, tied by Washington, D.C. Apr 9, 1940 duplex cancel (no Japanese postmarks), and with a lovely red Japanese seal on the reverse, Fine to Very Fine. Estimate \$50 - 75 Hammer Price \$50**



- 44  **Japan, 1941 (Feb 19), printed matter rate cover to the U.S.A.**, legal-size cover with pair 1½s New Year stamps + 1s definitive tied by Tokyo European dated c.d.s., Fine to Very Fine.  
 Estimate \$30 - 40  
 Unsold

Regular Issues



- 46 (★) **Japan, 1871, Dragon, 100m blue, plate 1, laid paper (Scott 2. J.S.C.A. 2a)**, 3 margins (just touching at right), without gum as issued, about Fine.  
 Scott \$225  
 J.S.C.A. 43,000 yen (\$310)  
 Estimate \$60 - 80  
 Hammer Price \$55



- 47 ○ **Japan, 1871, Dragon, 200m vermilion, plate 1, wove paper (Scott 3a. J.S.C.A. 3b)**, 4 margins; tiny thin, otherwise Fine; with clear 2013 I.S.J.P. certificate that does not mention the thin.  
 Scott \$425  
 J.S.C.A. 75,000 yen (\$550)  
 Estimate \$80 - 120  
 Hammer Price \$100



- 45  **Japan, 1945, 3 covers to H. da Luz in Hong Kong**, part of a famous correspondence during the Japanese Occupation of Hong Kong, Fine to Very Fine.  
 Estimate \$50 - 75  
 Hammer Price \$40



- 48  **Japan, 1874, Cherry Blossom, 2s yellow, foreign wove paper, syllabic 3 ("ha") (Scott 34 var. J.S.C.A. 30)**, used with Tokyo cancel on an attractive domestic cover, Fine to Very Fine.  
 Estimate \$50 - 75  
 Hammer Price \$35



- 49 ★★ **Japan, 1906, Chrysanthemum, 4s pink, booklet pane of 6 (Scott 99b. J.S.C.A. BP4)**, o.g., never hinged (adhered to tissue paper backing); very slightly toned, otherwise Very Fine. Scott \$125  
 J.S.C.A. 24,000 yen (\$180)  
 Estimate \$50 - 75  
 Hammer Price \$35



- 50 ✉ **Japan, 1914, Tazawa, 10s deep blue (Scott 137. J.S.C.A. 151)**, large ("old") die, tied on cover to Paris, France, with large blue "MISSION FRANÇAISE D'AERONAUTIQUE AU JAPON" cancel (with similar backstamp), Fine to Very Fine, an attractive early aviation cover.  
 Estimate \$80 - 120  
 Unsold



- 51 ★★田 **Japan, 1922, Mt. Fuji & Deer, 8s rose (J.S.C.A. 187D. Scott 173)**, large ("old") die, block of 6, o.g., never hinged, Fine to Very Fine. J.S.C.A. 27,200 yen as NH (\$200)  
 Scott \$165 as hinged  
 Estimate \$60 - 80  
 Hammer Price \$45



- 52 ★★ **Japan, 1949, Occupational Series, 100y Blast Furnace (Scott 435. J.S.C.A. 322)**, perfectly centered, o.g., never hinged (minor gum bend), Extremely Fine.  
 Scott \$600  
 J.S.C.A. 98,000 yen (\$720)  
 Estimate \$180 - 240  
 Hammer Price \$160



Airmail and Booklets



- 53 **Japan, 1949, Occupational Series, 500y Locomotive (Scott 436. J.S.C.A. 323)**, tied by Tokyo Jan 1, 1954 postmark on a registered cover to the U.S.A., unaddressed but with Rochester, N.Y. Jan 25, 1954 backstamps. Reduced at left, Fine to Very Fine, a very scarce on-cover usage.  
 Estimate \$75 - 100  
 Unsold



- 56 ★ **Japan, 1929-34, Ashinoko Airmail, 8½s to 33s complete (J.S.C.A. A1-5. Scott C3-C7)**, o.g., hinged; 16½s creased, Fine to Very Fine overall.  
 J.S.C.A. 28,800 yen (\$210)  
 Scott \$150  
 Estimate \$40 - 60  
 Hammer Price \$28



- 54 **Japan, 1952, 10y Amane Nishi (Scott 492. J.S.C.A. C186)**, block of 4 used on a beautifully cacheted FDC from Tokyo to the U.S.A., Very Fine.  
 Estimate \$60 - 80  
 Hammer Price \$45



- 57 ★ **Japan, 1919, First Airmail Flight, 1½s to 3s complete (Scott C1-C2. J.S.C.A. C22-23)**, o.g., hinged, Fine.  
 Scott \$1,300  
 J.S.C.A. 190,000 yen (\$1,390)  
 Estimate \$250 - 350  
 Hammer Price \$190



- 55 ★★ **Japan, 1955, 2nd National Treasures Series, 500y Bridge & Irises (Scott 609. J.S.C.A. 369)**, imprint single, o.g., never hinged, Very Fine.  
 Scott \$60 ++  
 J.S.C.A. 15,000 yen (\$110)  
 Estimate \$40 - 60  
 Unsold



- 58 **Japan, 1919, First Airmail Flight, 1½s blue (Scott C1. J.S.C.A. C22)**, tied by a fancy red commemorative cancel (not a first day) on an unaddressed picture post card. Some card creases not affecting the stamp, otherwise Fine to Very Fine.  
 Scott \$150+  
 J.S.C.A. 27,000 yen (\$200)  
 Estimate \$75 - 100  
 Hammer Price \$65



- 59 ★★ **Japan, 1950, Pheasant Airmail, 16y to 144y complete (Scott C9-C13. J.S.C.A. A6-10),** o.g., never hinged, Fine to Very Fine. Scott \$295  
 J.S.C.A. 59,500 yen (\$430)  
 Estimate \$100 - 150  
 Hammer Price \$140



- 61 ★★ **Japan, 1899, Chrysanthemum, 10s deep blue, booklet pane of 6 (J.S.C.A. BP6. Scott 103a),** o.g., never hinged (attached to interleaving), Fine to Very Fine, catalog values are for hinged - never hinged is much more valuable. J.S.C.A. 45,000 yen (\$330)  
 Scott \$200  
 Estimate \$75 - 100  
 Hammer Price \$55



- 60 ★★ **Japan, 1951, Pagoda Airmail, with zeroes, 15y to 40y complete (Scott C14-C18. J.S.C.A. A11-15),** o.g., never hinged, Fine to Very Fine. Scott \$109  
 J.S.C.A. 22,300 yen (\$160)  
 Estimate \$40 - 60  
 Hammer Price \$30

Commemoratives



- 62 ★★/★ **Japan, 1921, Postal Services Anniversary complete (J.S.C.A. C28-31. Scott 163-166),** o.g., all never hinged except 3 sen low value is hinged (catalog value \$4), Fine to Very Fine.

J.S.C.A. 90,800 yen as NH/H (\$660)

Scott \$330 as hinged

Estimate \$150 - 200

Unsold



- 63 ★ **Japan, 1921, Postal Services Anniversary complete (J.S.C.A. C28-31. Scott 163-166),** o.g., hinged, Very Fine. J.S.C.A. 66,900 yen (\$490)

Scott \$330

Estimate \$100 - 150

Unsold



- 64 ★★ **Japan, 1948, 5y Philatelic Week, miniature sheet of 5 (J.S.C.A. C140 var. Scott 422a),** o.g., never hinged, Very Fine.

J.S.C.A. 90,000 yen (\$660)

Scott \$350

Estimate \$150 - 200

Hammer Price \$150



- 65 ★★ **Japan, 1949, Children's Exhibition, souvenir sheet of 10 (J.S.C.A. C159. Scott 456),** o.g., hinged at top (faint gum bends), Very Fine.

J.S.C.A. 39,000 yen (\$280)

Scott \$275

Estimate \$60 - 80

Hammer Price \$50



- 66 ★★ **Japan, 1949, Telecommunications, souvenir sheet of 1 (J.S.C.A. C160. Scott 457)**, o.g., never hinged, Very Fine.  
 J.S.C.A. 24,000 yen (\$180)  
 Scott \$140  
 Estimate \$50 - 75  
 Hammer Price \$35



- 67 ★★ **Japan, 1949, 8y Philatelic Week (J.S.C.A. C173. Scott 479)**, o.g., never hinged, Very Fine.  
 J.S.C.A. 25,000 yen (\$180)  
 Scott \$150  
 Estimate \$50 - 75  
 Hammer Price \$45



- 68 ★★ **Japan, 1949, 8y Philatelic Week, miniature sheet of 5 (J.S.C.A. C173 var. Scott 479a)**, o.g., never hinged (minor gum bend and faint offset on gum), Fine to Very Fine.  
 J.S.C.A. 125,000 yen (\$910)  
 Scott \$800  
 Estimate \$200 - 300  
 Hammer Price \$180



- 69 ★★田 **Japan, 1949, 8y Noguchi, type II (J.S.C.A. C174. Scott 480 var.)**, showing wider numerals of denomination, block of 4, o.g., never hinged, Very Fine. J.S.C.A. 88,000 yen (\$640)  
 Estimate \$200 - 300  
 Unsold

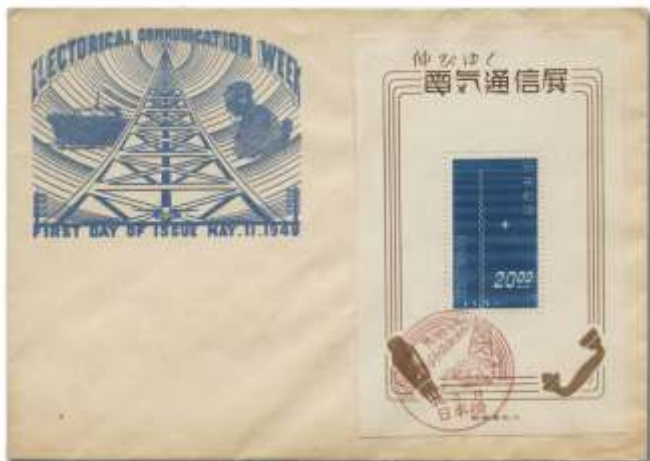

- 70 ★ **Japan, 1949, Telecommunications, souvenir sheet of 1 (Scott 457. J.S.C.A. C160)**, used with commemorative cancel on an unaddressed FDC, Very Fine. J.S.C.A. 24,000 yen (\$180)  
 Estimate \$80 - 120  
 Unsold



- 71 ★★ **Japan, 1949, Telecommunications, souvenir sheet of 1 (Scott 457. J.S.C.A. C160)**, o.g., never hinged, Very Fine. Scott \$140  
 J.S.C.A. 24,000 yen (\$180)  
 Estimate \$50 - 75  
 Hammer Price \$40

National Parks Stamps



- 72 ★★ **Japan, 1952, Chubu-Sangaku National Park and Bandai-Asahi National Park, souvenir sheets of 4 each (J.S.C.A. P64, P69. Scott 564a, 574a)**, without folders, o.g., never hinged, Very Fine. J.S.C.A. 38,000 yen (\$280)  
 Scott \$180  
 Estimate \$60 - 80  
 Hammer Price \$40



- 73 ★ **Japan, 1939, Aso National Park, souvenir sheet of 4 (Scott 293a. J.S.C.A. P19)**, with folder, o.g. (appears a bit dry), never hinged. Scott \$210  
 J.S.C.A. 30,000 yen (\$220)  
 Estimate \$60 - 80  
 Hammer Price \$40

Collections



- 74 ★★ **Japan, 1940, Kirishima National Park, souvenir sheet of 4 (Scott 311a. J.S.C.A. P29),** with folder, o.g., never hinged, Very Fine.

Scott \$360+  
J.S.C.A. 65,000 yen (\$480)  
Estimate \$120 - 180  
Hammer Price \$100



- 75 ★★ **Japan, 1950-51, Akan and Towada National Parks, souvenir sheets of 4 each (Scott 504a, 545a. J.S.C.A. P54, P59),** with folders, numbers 9 and 10 in the National Parks series, o.g., never hinged, Very Fine.

Scott \$100  
Estimate \$40 - 60  
Unsold

- 76 ★/○ **Japan, 1876-1973, extensive collection,** neatly mounted on White Ace Album pages, mostly used until about 1950 where it becomes virtually all mint; there are many souvenir sheets scattered throughout and even a few mint sets or the occasional high value is mint (hinged), many images on the website but not all; a lovely collection with lots of finds! generally Fine to Very Fine. Scott \$3,440+  
Estimate \$400 - 600  
Unsold

- 77 ★/○ **Japan and Manchukuo, 1872-1940, collection of mint and used,** hinged on Scott International album pages. Japan catalogs \$839. 19th century is used, 20th century is mint and used with some nicer commemorative sets of the 1920's and 1930's. Manchukuo includes 83 stamps cataloging \$249. A nice beginning collection, generally Fine to Very Fine. Scott \$1,088  
Estimate \$100 - 150  
Unsold

- 78 ★★/★ **Japan, 1955-1969, attractive mint collection, virtually complete for the period,** with only one empty space spotted. Includes all souvenir sheets with folders as issued. All are in mounts in a White Ace album. A very clean collection, o.g., mostly never hinged, Fine to Very Fine or better. Shipping weight 3.2 lbs / 1.5 kilos. Scott \$790  
Estimate \$150 - 200  
Unsold

Offices in China, Korea and Occupations



- 79 ✉ **Japanese Offices in China, 1900, Chrysanthemum, 1s light red brown and 2s light green (Scott 3, 6. J.S.C.A. 3, 6), tied by "K.D. FELDPPOSTEXPED / DES OSTASIATISCHEN EXPEDITIONSCORPUS" postmark on a 1901 picture post card to Munich, Germany. A nice Boxer Rebellion usage, Fine to Very Fine.**

Estimate \$40 - 60  
Hammer Price \$40



- 80 ★ **Japanese Offices in China, 1908, Empress Jingo, unwatermarked, 10y dark violet (Scott 21. J.S.C.A. OC21), well centered within large margins, a beautiful stamp, slightly disturbed o.g., Extremely Fine.**

Scott \$700  
J.S.C.A. 200,000 yen (\$1,460)  
Estimate \$250 - 350  
Hammer Price \$280



- 81 ★★ **Japanese Offices in China, Revenue, c. 1900, 1r and 2r, overprinted "Shin Koku" (Qing Country or Qing Dynasty China) in red, unusual items, o.g., never hinged, Fine to Very Fine.**

Estimate \$40 - 60  
Hammer Price \$30

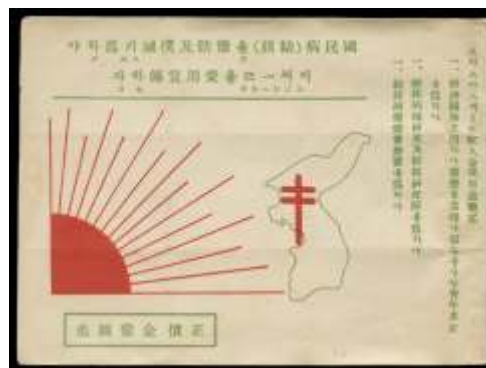

- 82 ★★ **Japanese Offices in Korea, Booklet, 1935, Christmas / New Year Christmas Seals, complete and unexploded, o.g., never hinged, Fine to Very Fine, rare.**

Estimate \$100 - 150  
Unsold



- 83 ✉ **Japanese Occupation of Netherlands East Indies, c. 1943, cover from Sumatra to Perlanaan, with 10c Sumatra Occupation Issue (JSCA 15S7) tied by indistinct Sumatra postmark, Kisaran Japanese language censor mark (inverted, at left) and backstamp. Cover roughly opened at bottom (wartime brutality no doubt), Fine.**

Estimate \$150 - 200  
Unsold

Ryukyus



84 ★✉ **Ryukyus, Postal Card, 1951, 15s+85s orange red on gray (Scott UX4b)**, flawless mint, Extremely Fine. Scott \$75  
Estimate \$40 - 60  
Hammer Price \$40



86 ★✉ **Ryukyus, Paid Reply Postal Card, 1951, 50s typographed surcharge on 50s carmine red on light tan, message card (Scott UY6b)**, pristine mint, Very Fine to Extremely Fine. Scott \$125  
Estimate \$50 - 75  
Hammer Price \$65



85 ★✉ **Ryukyus, Reply Paid Postal Card, 1952, 1y + 1y vermilion, edge miscut (J.S.C.A. PC14, Scott UY7)**, mint entire with both halves, Very Fine. J.S.C.A. 15,000+ yen (\$110)  
Scott \$120  
Estimate \$50 - 75  
Hammer Price \$60



87 ★✉ **Ryukyus, Election Postal Card, 1958, 2y Fourth General Election (Scott UZE13C)**, mint, Very Fine to Extremely Fine. Scott \$90  
Estimate \$40 - 60  
Hammer Price \$50





- 88 ★✉ **Ryukyus, Election Postal Card, 1970, 1½¢ First General Election to the Japanese Diet (Scott UZE26)**, mint, post office fresh, Extremely Fine. Scott \$250  
Estimate \$100 - 150  
Hammer Price \$110

- 89 ★★★ **Ryukyus, 1948-1970, clean mint collection**, in mounts on Scott Album pages, mostly n.h. complete sets and souvenir sheets; all imaged on the website, Very Fine. Scott \$240  
Estimate \$50 - 75  
Unsold

## Middle East and Africa

### Collections, Israel, Jordan and Rwanda

- 90 ★★★/★/○ **Asia and the Middle East, 19th and 20th century, interesting dealer's stock of stamps**, from countries including Afghanistan, Bahrain, Cambodia, China (mostly used), Republic of China, Dubai, Egypt, Ethiopia, Indonesia, Iraq, Israel, Japan (nice), Jordan, Korea, Kuwait Laos, Lebanon (a few airmails), Libya, Pakistan, Philippines, Qatar, Syria, Turkey and United Arab Emirates. All on stock cards neatly labeled with the Scott # and catalog value, overall Fine to Very Fine, from the "SA Estate", all imaged on the website. Scott \$5,627+  
Estimate \$600 - 800  
Unsold

- 91 ★★ **Israel, 1950-57, interesting tab blocks collection**, 39 different mint tab blocks of 4 between #38//136 plus a few officials, all complete sets and in mounts on White Ace pages and all appear to be n.h., generally Fine to Very Fine. Bale \$453  
Estimate \$75 - 100  
Unsold



Ex 92

- 92 ★ **Jordan, 1927-29, Emir Abdullah complete (Scott 145-157. SG 151/171)**, set of 13, o.g., hinged, Fine to Very Fine. Scott \$300  
SG £250 (\$300)  
Estimate \$80 - 120  
Unsold



- 93 ★★ **Rwanda, 1972, 600fr gold foil issue honoring Apollo 15 (Scott 430 footnote)**, o.g., never hinged, Very Fine. Scott \$160  
Estimate \$50 - 75  
Unsold

## Europe

### Individual Stamps and Sets



- 94  **German States: Bavaria, 1862, 12kr yellow green (Scott 13. Michel 12)**, margins almost all around, tied by numeral 26 cancel on an 1868 folded letter from Augsburg to Amsterdam, Netherlands, Very Fine. Scott \$400  
Michel €320 (\$310)  
Estimate \$100 - 150  
Unsold



- 95  **Germany, 1872, Small Shield, 2kr orange (Scott 8. Michel 15)**, Mannheim 1871 c.d.s.'s, all perfs intact, Fine to Very Fine. Scott \$165  
Michel €220 (\$220)  
Estimate \$50 - 75  
Unsold



- 96  **German Offices in China, 1905, postal card from Amoy via Hong Kong to Indochina**, long message on the reverse in English, Fine to Very Fine. Estimate \$75 - 100  
Unsold



- 97 **★★ Italy, 1949, 100L Centenary of the Roman Republic (Scott 518. Sassone 600)**, well centered, o.g., never hinged, Very Fine. Scott \$225  
Sassone €340 (\$330)  
Estimate \$80 - 120  
Unsold



- 98 **★★★ Liechtenstein, 1912, Prince Johann II, 5h yellow green, on chalky paper and on thin unsurfaced paper (Scott 1, 1a, 2)**, also two used examples of the 10h rose, o.g., #1 is never hinged, 1a is hinged, Fine to Very Fine. Scott \$224  
Estimate \$40 - 60  
Unsold



- 99 **★ Liechtenstein, 1915, Prince Johann II, 5h to 25h complete, thin unsurfaced paper (Scott 1a-3b. Michel 1 y-3 y a. Zumstein 1y-3y)**, an unusually nice set of 3, o.g., lightly hinged, Extremely Fine. Scott \$449  
Estimate \$150 - 200  
Unsold



Ex 100

- 100 ★ **Liechtenstein, 1921, Arms and Views, 2rp to 1fr complete (Scott 54-69. Michel 45-60. Zumstein 45-60), o.g., lightly hinged, Fine to Very Fine.**

Scott \$370

Estimate \$100 - 150

Hammer Price \$100



- 103 ★★ **Netherlands, 1933, Child Welfare complete, syncopated perfs. (Scott B66a-B69a. NVPH R98-R101), o.g., never hinged, Fine to Very Fine.**

Scott \$130

Estimate \$40 - 60

Unsold



- 101 ★ **Liechtenstein, 1930, 50rp Malbun, perf, 11½ (Scott 102a. Michel 102B. Zumstein 92B), o.g., lightly hinged, Very Fine.**

Scott \$165

Estimate \$50 - 75

Unsold



- 104 ★ **Russia, Airmail, 1933, Stratosphere Balloon Flight complete (Scott C37-C39. Michel 453-455), o.g., light hinge remnant, Fine to Very Fine.**

Scott \$310

Estimate \$80 - 120

Hammer Price \$65



- 102 ★★ **Liechtenstein, Airmail, 1930, Airplanes over Landscapes, 15rp to 1fr complete (Scott C1-C6. Michel 108-113. Zumstein 1-6), o.g., never hinged; a few very minor tone spots, otherwise Very Fine.**

Scott \$518

Estimate \$120 - 180

Unsold



- 105 ★★ **Scandinavia: Denmark, 1921, King Christian X, 50öre dark gray (Scott 122a. Michel 126 var. Facit 155a), o.g., never hinged, Fine to Very Fine.**

Scott \$210

Estimate \$75 - 100

Unsold



- 106 ★ **Scandinavia: Denmark, 1918, 27öre surcharges on 10öre to 10kr Newspaper stamps complete (Scott 138-144. Michel 84X-96X. Facit 177-183), watermarked Crown III, o.g., hinged, Fine to Very Fine.** Scott \$442  
 Estimate \$150 - 200  
 Hammer Price \$120



- 107 ★ **Scandinavia: Denmark, Parcel Post, 1922, 50ø olive gray (Scott Q8a), o.g., hinged, Fine to Very Fine.** Scott \$225  
 Estimate \$60 - 80  
 Unsold



Ex 108

- 108 ★ **Scandinavia: Greenland, 1945, Pictorials, 1öre to 5kr complete (Scott 10-18. Facit 10-18), o.g., lightly hinged, Very Fine.** Scott \$167  
 Estimate \$50 - 75  
 Unsold



- 109 ★★ **Scandinavia: Iceland, 1952, 25kr Parliament Building (Scott 273. Michel 277. Facit 311), o.g., never hinged, Very Fine.** Scott \$200  
 Estimate \$60 - 80  
 Hammer Price \$50



- 110 ★ **Switzerland, 1882, Numeral, 15c yellow, white paper (Scott 81. Michel 49. Zumstein 57), disturbed o.g., Fine to Very Fine.** Scott \$370  
 Estimate \$75 - 100  
 Unsold



- 111 ★★ **Switzerland, 1951, LUNABA, souvenir sheet of 1 (Scott B206. Michel Block 14. Zumstein 32), o.g., never hinged, Very Fine.** Scott \$275  
 Estimate \$60 - 80  
 Unsold



- 112 ★ **Yugoslavia - Trieste Zone B, Airmail, 1953, 300d Esperanto Congress (Scott C21)**, o.g., lightly hinged, Fine to Very Fine. Scott \$250  
Estimate \$50 - 75  
Hammer Price \$50

### Collections

- 113 ★ **Austria, 1918-1954, mint group of 36 sets and singles**, including regular issues, semi-posts and one airmail set, a lovely array of items housed in stock cards (identified and catalogued) ready to add to your collection or for a dealer to fill want lists, some items are faulty but noted on the card; virtually no duplication, o.g., hinged, overall Fine to Very Fine, from the "SA Estate", all imaged on the website. Scott \$778  
Estimate \$120 - 180  
Unsold

- 114 ★/○ **Benelux, 1872-1956, mixture of better mint and used items**, with Belgium being mostly semi-posts and nearly all mint; only one Luxembourg item; and the Netherlands are predominately used; housed in approximately 47 dealer's stock cards (identified and catalogued), with no duplication; a wide assortment of items ready to add to your collection or for a dealer to fill want lists, overall Fine to Very Fine, from the "SA Estate", all imaged on the website. Scott \$2,220  
Estimate \$300 - 400  
Hammer Price \$300

- 115 ★★/★/○ **French Polynesia, 1948-1977, lovely grouping**, including Sc #197, 203-204, 210, 211-15, 251-52, 261-62, 284, 291, 296-99, C44, C168 and C41a all of which are N.H.; C19, C34-36, C37 are lightly hinged and finally C45-47 are used; all imaged on the website, generally Very Fine. Scott \$433  
Estimate \$75 - 100  
Unsold

- 116 ★/○ **German Area, 1872-1949, mint and used dealer's stock of better items**, approximately 80 dealer's stock cards (identified and catalogued), including regular issues, semi-posts, occupation semi-posts, plus some German States as well as a few items from the German Dem. Rep., a large array of items ready to add to your collection or for a dealer to fill want lists, predominately hinged, a few items are faulty and noted on the card; virtually no duplication, overall Fine to Very Fine, all are imaged on the website. Scott \$2,987  
Estimate \$350 - 500  
Unsold

- 117 ★/○ **Italian Area, 1890-1961, mint and used dealer's stock of better items**, approximately 100 dealer's stock cards (identified and catalogued), including regular issues, semi-posts, airmails, postage dues, and a few offices abroad with many high cataloging sets and singles, plus some Colonies such as Cyrenaica and Eritrea as well States like San Marino and Vatican City, a lovely array of items ready to add to your collection or for a dealer to fill want lists, predominately hinged, a few items are faulty and noted on the card; virtually no duplication, overall Fine to Very Fine, all are imaged on the website. Scott \$8,154  
Estimate \$1,000 - 1,500  
Hammer Price \$1,000

- 118 ★/○ **Italy, 1900's, early group**, including mostly premium mint and used sets and singles with a few harder to find examples, on pages in a small stockbook, many useful to pick out for your collection or for resale; all imaged on the website, Fine to Very Fine. Scott \$3,700  
Estimate \$350 - 500  
Hammer Price \$220

- 119 ★/○ **San Marino, 1877-1973, mint and used collection**, hinged or in mounts on Scott album pages, with extensive modern issues, plus back-of-the-book. Mostly clean, generally Fine to Very Fine. A sampling has been imaged. Scott \$500+  
Estimate \$75 - 100  
Unsold

- 120 ★★/★/○ **Scandinavia, 1875-1948, nice dealer's stock of better mint and used items**, includes Denmark, Finland, Greenland, Iceland and Norway on approximately 61 dealer's stock cards (identified and catalogued), with no duplication, including regular issues, airmails, semi-posts and officials; a wide array of items ready to add to your collection or for a dealer to fill want lists, lots of M.N.H., a few items are faulty and noted on the card, overall Fine to Very Fine, from the "SA Estate", all imaged on the website. Scott \$1,112  
Estimate \$200 - 300  
Unsold
- 121 ★/○ **Spain & Portugal, 1928-1966, dealer's stock of better mint and used items**, approximately 18 dealer's stock cards (identified and catalogued), with no duplication, including regular issues, airmails, a nice array of items ready to add to your collection or for a dealer to fill want lists, predominately hinged, a few items are faulty and noted on the card, overall Fine to Very Fine, from the "SA Estate", all imaged on the website. Scott \$699  
Estimate \$100 - 150  
Unsold
- 122 ★/○/✉ **Spanish Colonies: Cuba, 1798-1898, extensive collection of mint, used and covers.** Early issues are in mounts on Schaubek blank pages and later issues are hinged on Spanish album pages, with detailed notes in Spanish throughout. There is an extensive coverage of the first issue, including cancel and shade varieties, strips and blocks. Issues from about 1875 are fairly complete, plus officials. And there are a few stamps of Spain used in Cuba, also some Revolutionary Government issues. In addition to the stamps, there are 20 covers with stamps plus 18 stampless folded letters. Occasional minor toning or other small fault, generally Fine to Very Fine. Stamps alone catalog over \$6000 and there is considerable value in the covers. Fully imaged on the web - have a look!  
Estimate \$2,500 - 3,500  
Unsold
- 123 ★★/★ **Switzerland & Liechtenstein, 1932-1960, dealer's stock of better mainly mint items**, approximately 16 dealer's stock cards (identified and catalogued), with no duplication, including regular issues, airmails (only one set from Liechtenstein is used) a nice array of items ready to add to your collection or for a dealer to fill want lists, predominately hinged but some N.H., a few items are faulty and noted on the card, overall Fine to Very Fine, from the "SA Estate", all imaged on the website. Scott \$400  
Estimate \$60 - 80  
Unsold
- 124 ★/○ **Switzerland, 1867-1998, small predominately used collection**, mounted on album pages and a few modern items on stock cards; not a lot of catalog value but a few good sets and singles in here from both the 19th and 20th century, all imaged on the website, generally Fine to Very Fine. Scott \$549+  
Estimate \$50 - 75  
Unsold
- 125 ★/○ **Switzerland, 1854-1968, mint and used collection**, neatly mounted on 1958 Minkus album pages, predominantly used until 1952; a neat little collection worth adding to or pulling things out! Scott \$1,100+  
Estimate \$75 - 100  
Unsold
- 126 ★/○ **Europe, 20th century, a hodgepodge of stamps from various countries**, predominately mint, housed on stock cards (identified and catalogued) including Croatia, French Andorra and New Hebrides, Greece (including some airmails), Monaco (more modern issues), Poland, Romania, Russia, Serbia and Yugoslavia, overall Fine to Very Fine, from the "SA Estate", all imaged on the website. Scott \$1,450  
Estimate \$200 - 300  
Hammer Price \$200
- 127 ✉ **Europe (Western) and Colonies, 1902-1950's, picture post cards**, 40 postally used and 10 unused cards, including a 1904 card from German South West Africa during the Herero Revolt, plus cards from Austria, Danish West Indies, France, French Colonised (Martinique, French Oceania, Senegal), Germany, Italy, Netherlands, Spain, Sweden and Switzerland. Subjects shown including views, also art, Olympics, Red Cross, ships and more, generally Fine to Very Fine. Estimate \$200 - 300  
Unsold

## Worldwide

### Zeppelin Flights



- 128 ✉ **Brazil, 1933 (Jul 1-12), 3rd South America Flight (Sieger 220A)**, cover to Germany with all proper postmarks and cachets. Light horizontal file fold at bottom, Fine to Very Fine.

Estimate \$60 - 80  
Unsold



- 129 ✉ **Brazil, 1933 (Jun 3-13), 2nd South America Flight (Sieger 216A)**, cover to Germany with all proper postmarks and cachets. Minor cover edge wrinkles, Fine to Very Fine.

Estimate \$60 - 80  
Unsold



- 130 ✉ **Germany, 1929 (Aug 7 - Sep 4), Round the World Flight, Friedrichshafen - Friedrichshafen (Sieger 30Ad)**, attractive real-photo picture post card to Hamburg, with all proper postmarks and cachets, Very Fine.

Estimate \$50 - 75  
Hammer Price \$40



- 131 ✉ **Germany, 1929 (May 16-17), Interrupted America Flight (Sieger 26A)**, picture post card with New York backstamp, addressed to St. Louis, Fine to Very Fine.

Estimate \$50 - 75  
Unsold



- 132 ✉ **Germany, 1932, 2nd South America Flight and 1933, 4th South America Flight (Sieger 143B, 223Ab)**, two different covers, each with all proper postmarks and cachets, Fine to Very Fine.

Estimate \$100 - 150  
Unsold

Collections



- 133 ✉ **United States, 1929 (Aug 7-Sep 4), Round-the-World Flight, Friedrichshafen to Switzerland**, picture post card from St. Louis, Fine to Very Fine. Estimate \$50 - 75  
 Unsold



- 134 ✉ **United States, 1929 (Aug 7-Sep 4), Round-the-World Flight, Los Angeles to Friedrichshafen**, flown cover with interesting franking, all proper postmarks and cachets, Fine to Very Fine. Estimate \$50 - 75  
 Unsold



- 135 ✉ **United States, 1929 (Aug 7-Sep 4), Round-the-World Flight, Lakehurst to Friedrichshafen (Sieger 28A)**, flown cover, Lakehurst to Germany, with all proper postmarks and cachets, Fine to Very Fine. Estimate \$40 - 60  
 Hammer Price \$28

- 136 ★/O/✉ **Worldwide, Christmas related, four large mystery boxes**, featuring stamps, souvenir sheets literally from around the globe, covers, postcards, etc all themed Christmas, featuring Christmas cachets and interesting postmarks of December 25th! This lot boasts all things Christmas literally from around the globe and is perfect for the holiday enthusiast, imagine Santa bringing these exciting boxes to your door step! This is a very interesting and neat lot. Estimate \$400 - 600  
 Hammer Price \$300

- 137 ✉ **Worldwide, 1905-1933, post cards, 17** postally used and 4 unused cards, mainly picture post cards, including 4 cards from Russia (Imperial and Soviet), Czechoslovakia, Hungary, Romania and Yugoslavia; also Chile, Cuba (a 1928 Lindbergh flight), Mexico (a lovely art card showing a painting by Diego Rivera), Panama and Uruguay; plus 8 cards from Japan including a 1918 prisoner of war card. Subjects shown include views, horses, stamps and art, generally Fine to Very Fine. Estimate \$75 - 100  
 Unsold

- 138 ✉ **Worldwide, 1900-1920's, Elegant Ladies: postcard group**, 13 cards in all (9 nine are published by Reinthal & Newman, N.Y.) two are Valentines cards and two are advertising postcards; a lovely group with only two being postally used. Estimate \$75 - 100  
 Unsold



## U.S. Postal History

### Fancy Cancels



- 139 ☒ **Circular “O” fancy cancels, from Waupaca, Wis. (Scott 156, 178), bold strikes tying 1¢ and 2¢ Bank Notes on a lovely Wisconsin cover, Very Fine, scarce cancels (not listed in Cole).**

Estimate \$150 - 200  
Hammer Price \$110



- 141 ☒ **Geometric fancy cancels, from Bridgeport, Ct. (Scott 65. Skinner-Eno GE-R 57), 2 matching covers from the same correspondence: a beautiful strike on a 3¢ pair, and another choice strike on a 3¢ single, each to General Selden Conner in Maine, Fine to Very Fine.**

Estimate \$80 - 120  
Unsold



- 140 ☒ **[Fraternal] Masonic “Star of David” (New Haven, CT), perfect strike ties 3¢ rose (65) on an immaculate cover to Maine, Very Fine.**

Estimate \$40 - 60  
Hammer Price \$40

Advertising/Illustrated Covers



- 142 ☒ [Insurance] Aurora Fire Insurance Co., attractive design in red on an 1887 cover, with letter inside showing a matching ad letterhead, Fine to Very Fine. Estimate \$50 - 75 Hammer Price \$35



- 143 ☒ [Government] House of Representatives (Scott 158), attractive all-over design in grey on a cover from Washington, D.C., Very Fine. Estimate \$120 - 150 Unsold



- 144 ☒ [Machinery] Bird's Patent Coal Elevator, interesting design on a 1¢ Bank Note drop rate cover from New Jersey, Fine to Very Fine, anyone need their coal elevated? Estimate \$40 - 60 Hammer Price \$45



- 145 ☒ [Manufacturer] Mineral Ridge Mf'g. Co. (Scott 267), fancy illustrated design with lengthy text describing their work as "manufacturers of mine supplies, mine cars" etc., on a neat and clean cover to Lisbon, Ohio, Very Fine. Estimate \$100 - 150 Unsold



- 146 ☒ [Medical] Anidrosis Sanitarium / The Compound Vapor Bath (Scott W301), elaborate black & white illustration on a 1¢ Plimpton wrapper, addressed to Cincinnati. Estimate \$100 - 150  
Unsold



- 148 ☒ [Tobacco] Wm. Penn / King of Havana 10¢ Cigars (Scott 320), lovely multicolor design on a 1905 Iowa cover. A slight cover stain at the far left, otherwise Very Fine. Estimate \$75 - 100  
Hammer Price \$80

*The really interesting thing about this cover is that it was addressed to a lady. A lady smoking cigars in that era! What a scandal! Possibly an early supporter of women's lib.*



- 147 ☒ [Telegraph] New York & New Orleans Telegraph / Only Direct Southern Line (Scott 26), fancy colorless embossed corner card on a cover from Selma, Ala., with 3¢ franking peeking over the edge, Fine. Estimate \$100 - 150  
Hammer Price \$100



- 149 ☒ 1876, St. Louis Fair (Scott U218), marvelous all-over black & white illustration on the reverse of an 1876 cover to Brighton, Illinois. Slightly reduced at right, Fine to Very Fine overall, ex-Blodgett Family Correspondence. The lot is accompanied by a lengthy article about the fair. Estimate \$150 - 200  
Hammer Price \$110

Civil War Postal History including Patriotics



- 150 ☒ **1862-64, soldier's mail**, including a cover (with historic content) to a colonel serving with the 37th Illinois Regiment in Louisiana, and two covers from a soldier in Camp Randall, Wis., Fine to Very Fine overall. Estimate \$60 - 80  
Unsold



- 151 ☒ **1863, soldier's letter from a "Camp Near Warrington, Va."**, a lengthy letter explaining what the soldier did during the day, in a cover addressed to the soldier's wife and neatly postmarked Washington, D.C. Roughly opened at left, Fine, nice historic content. Estimate \$50 - 75  
Hammer Price \$120



- 152 ☒ **Soldier and Flag (Walcott 2021. Weiss M-R54)**, attractive red & blue design on an 1862 cover from Redwing, Min. without Wisconsin, with bold PAID on a 3¢ (#65, with perf flaws); slightly reduced at left, Fine to Very Fine overall. Estimate \$100 - 150  
Hammer Price \$75



- 153 ★☒ **Eagle and Shield**, interesting design by Richards (unlisted by Walcott and Weiss) on a cover to Wayne County N.Y., with a c.d.s from "Fort Pickens, FLA Jun 21, 1862". Edge wear, Very Good. Estimate \$50 - 75  
Unsold

*Fort Pickens, located in Santa Rosa Island in Pensacola Bay, remained in Union control throughout the war, it served as a base for the East Gulf Blockade of Pensacola and the Warrington ship yards, a Union post office was established on May 30, 1861 and continued until June 9, 1862, when it was absorbed by the Union-occupation Pensacola Post Office.*



- 154 ☒ **Eagle, Shield and “The Union Must and Shall be Preserved” (Walcott 2492. Weiss E-R-197)**, red, white and blue design on an 1862 cover from Washington, D.C. to Boston. 3¢ (#65) is faulty at top, a Fine to Very Fine cover overall.  
 Estimate \$100 - 150  
 Unsold



- 157 ☒ **Flag (Walcott 3026 var. Weiss F-R 80 var.)**, red & blue design on a cover with Oswego, New York 1861 c.d.s. tying a 3¢ 1857 (#26); slightly reduced at right, Very Fine overall.  
 Estimate \$100 - 150  
 Hammer Price \$100



- 155 ☒ **Flag, Hands and “Constitution” (Walcott 2796)**, red & blue design on a from and to Pennsylvania, with 3¢ (#65) tied by indistinct c.d.s. with a partial manuscript date, Fine to Very Fine.  
 Estimate \$100 - 150  
 Unsold



- 158 ☒ **Flag and “Union Forever” (Weiss F-R-64 var. Walcott 3033 var.)**, multicolor design on a cover from West Fitchburg, Mass. to Claremont, N.H., with an unusual PAID on the 3¢, Fine to Very Fine.  
 Estimate \$100 - 150  
 Unsold



- 156 ☒ **Flag Facing Right (Weiss F-R-304. Walcott 2973 var.)**, multicolor design on an unusually neat and clean cover from Alexandria, Va. to a reverend in Shellbourne Falls, Mass., Very Fine.  
 Estimate \$100 - 150  
 Unsold

Misc. Postal History



159 ☒ **1867, U.S. Coast Survey**, stampless official free-franked cover, postmarked Cambridge, Mass. and addressed to a general in the engineering office in New York, Fine to Very Fine, unusual. Estimate \$100 - 150 Hammer Price \$70



160 ☒ **1881, Fort Omaha, Neb. (Scott 184)**, clear postmark on a cover to New York, with letter enclosed. Opened roughly at right (scalped, no doubt), otherwise Very Fine. Estimate \$120 - 150 Unsold



161 ☒ **1898, Spanish-American War illustrated cover (Scott 279b)**, showing General Wade's Headquarters, from a soldier in Chickamauga, Ga. to West Virginia. Back edge rebacked, Fine to Very Fine overall. Estimate \$40 - 60 Unsold



162 ☒ **1922, legal-size cover from U.S. Offices in Shanghai to Washington, D.C.**, file fold at left, Fine to Very Fine, a very scarce usage. Estimate \$100 - 150 Unsold



163 ☒ **1930, Byrd Antarctic Expedition**, attractive cover postmarked S.S. City of New York, with the cachet of the expedition below, Fine to Very Fine. Estimate \$60 - 80 Unsold

Regular Issues



- 164 ☒ **1934, Byrd Antarctic Expedition II**, post card from Little America, Antarctica, signed by the captain of the Ice Breaker S.S. "Bear of Oakland", with a real photo of an ice breaker on the reverse, Very Fine. Estimate \$75 - 100 Hammer Price \$60



- 166 ☒ **1851, 3¢ orange brown, type I (Scott 10)**, 2½ margins, tied by red grid cancel on a folded letter sheet from Dubuque, Iowa, Fine. Scott \$260 Estimate \$75 - 100 Unsold



- 167 ☒ **1852, 3¢ dull red, type II, "Gents" instead of "Cents" (Scott 11A var.)**, position 66R2L, Fine to Very Fine, catalogs \$55 as used off cover - not priced on cover where it is much scarcer. Estimate \$40 - 60 Hammer Price \$60



- 165 ☒ **1940, Famous American Series on First Day Covers (Scott 859-893)**, 103 covers with Planty #8 and #29 cachets, appears to be at least two nearly complete sets, generally Fine to Very Fine. Scott \$436+ Estimate \$100 - 150 Unsold



**168** ✉ **1855, 10¢ green, type III (Scott 15)**, 4 large margins, tied by a beautifully struck Mariposa, Cal. c.d.s. on cover to Massachusetts; cover edge wear, stamp with a corner crease and light toning, Fine to Very Fine overall; with 2022 P.F. certificate.

Scott \$190  
 Estimate \$75 - 100  
 Hammer Price \$65



**169** ✉ **1861, 1¢ blue, type I (Scott 18)**, a magnificent straddle-pane single, well centered within *enormous margins* including parts of 2 other stamps, used with a grid cancel on a neat cover from Fitchburg, Mass. to Provincetown, Mass., with printed enclosure, Very Fine overall; with 2022 P.F. certificate which notes a trivial "small corner crease", a wonderful example of the 1¢ printed matter rate on an unsealed cover.

Scott \$650  
 Estimate \$400 - 600  
 Hammer Price \$325



**170** ✉ **1857, 3¢ rose, type I (Scott 25)**, tied by Winterset, Iowa c.d.s. on cover to Windsor, Vermont, Fine to Very Fine.

Scott \$210  
 Estimate \$75 - 100  
 Unsold



**171** ✉ **1869, 1¢ Franklin (Scott 112)**, a nice local usage on a fancy cover to Brighton, Illinois. Cover roughly opened at top (NOT affecting the 1¢), otherwise Fine to Very Fine, ex-Blodgett Family Correspondence.

Scott \$270  
 Estimate \$75 - 100  
 Unsold



**172** ✉ **1873, 3¢ Washington, C.B.N.C. printing (Scott 158)**, tied by pen cancel on an underpaid cover from Edgefield C.H., South Carolina to the U.S. Consul in **Nagasaki, Japan**, with manuscript "M.C. Butler / U.S. Senate" at right. Opening tear at top left through rim of DUE handstamp, Fine to Very Fine overall.

Estimate \$150 - 200  
 Hammer Price \$150





- 173 ☒ 1873, 3¢ Washington, C.B.N.C. printing (Scott 158), group of 5 on separate covers, each with Chicago blue cancel. Nice variety, Fine to Very Fine. Estimate \$75 - 100  
Unsold



- 174 ☒ 1938, \$2 Harding, FDC (Scott 833), with a deep green cachet and a typed address, Very Fine. Scott \$120  
Estimate \$40 - 60  
Hammer Price \$28



- 175 ☒ 1938, \$2 Harding, FDC (Scott 833), with a colorful Presidential Series cachet and a typed address, Fine to Very Fine. Scott \$120  
Estimate \$40 - 60  
Hammer Price \$28



- 176 ☒ 1938, \$5 Coolidge, FDC (Scott 834), on a cover with a Presidential Series cachet and a typed address; a lovely item, Very Fine. Scott \$200  
Estimate \$60 - 80  
Hammer Price \$40



- 177 ☒ 1939, 3¢ Baseball Centennial, FDC (Scott 855. Mellone 855-103), beautiful cover by an unknown cachet maker, typed address, very neat and clean, Very Fine. Mellone \$750  
Estimate \$200 - 300  
Unsold

Airmail

- 178 ✉ **Airmail, 1926-1944, interesting array of nearly 50 FDC's**, including C7, C9, C10 (x5), C12 (x5) C19 (x5-July 1), C20 (x8), C21 (x6), C22 (x6), C24 x(4), C26, C27, C28, CE1 (x5), CE2 (x5 - one has a plate number block of 6); minor duplication in terms of cachets, overall a lovely group of first day covers, all imaged on the website, generally Fine to Very Fine. Scott \$1,798  
 Estimate \$250 - 350  
 Hammer Price \$200



- 179 ✉ **Airmail, 1923, 8¢ Propeller and 16¢ Winged Emblem (Scott C4, C5)**, used on a neat 1926 cover from Salt Lake City to New York, with several backstamps. 8¢ with a natural s.e. at right, Fine to Very Fine overall. Estimate \$50 - 75  
 Hammer Price \$70



- 180 ✉ **1926 (Feb 13), First Flight, Chicago - Detroit - Cleveland**, Nickles cover with the wrong date for the flight on front (correct date was Feb 15), with backstamp showing the Feb 15 date; this is actually an FDC, Very Fine, unusual. Estimate \$50 - 75  
 Unsold



- 181 ✉ **1926 (Jul 1), First C.A.M. Flight, Boston to New York**, legal-size cover with all proper postmarks and cachets, plus the signatures (on the reverse) of the pilot and a passenger, plus a letter about the flight, Very Fine. Estimate \$50 - 75  
 Unsold



Ex 182

- 182 ✉ **1927-38, first flight covers, group of 6**, including a Lindbergh cover to St. Lucia, also U.S.S. Macon. The lot also contains 2 advertising covers, Fine to Very Fine. Estimate \$100 - 150  
 Unsold



- 183 ✉ **1934 (Jul 28), National Geographic Society - Army Air Corps Stratosphere Flight**, cover marked STRATOSPHERE MAIL, addressed to to Maj. General Sladen, with 3 backstamps, plus an official letter to Gen. Sladen, attesting that it was carried during the flight, and signed by the pilot and crew members. The lot also contains a “trimming of the fabric from the actual balloon of ... the flight”, Very Fine overall. Estimate \$150 - 200  
 Hammer Price \$130



- 185 ✉ **1936 (Nov 3), First Flight, Hawaii - California**, neat cover signed by the radio operator and with the address label of Clara Adams, the well-known “professional passenger” on many airplane and Zeppelin flights, Very Fine. Estimate \$75 - 100  
 Unsold



- 184 ✉ **1935 (Oct 5), First Flight, San Francisco to Guam and back**, round trip cover with all proper postmarks and cachets, plus a letter from Pan-Am on their official stationery, Very Fine. Estimate \$150 - 200  
 Unsold



- 186 ✉ **1938, First U.S. Trans-Atlantic Air Mail to Bermuda**, with a lovely cachet and a Bermuda backstamp, Very Fine. Estimate \$40 - 60  
 Hammer Price \$28

Special Delivery, Special Handling and Postal Stationery



- 187 ☒ **Special Delivery, 1885, 10¢ blue (Scott E1)**, used with pair 1¢ Bank Notes on a small 1887 cover to a lady in Washington, D.C., Fine to Very Fine. Scott \$225  
 Estimate \$100 - 150  
 Unsold



- 188 ☒ **Special Delivery, 1888, 10¢ blue (Scott E2)**, used with 1¢ postage (paying the carrier rate), on a Camden, Maine local cover. Cover slightly reduced at right, Fine to Very Fine, *the carrier rate usage with special delivery is quite scarce.* Scott \$135 ++  
 Estimate \$150 - 200  
 Unsold



- 189 ☒ **Special Delivery, 1895, 10¢ blue (Scott E5)**, used with 2¢ postage on a 1902 legal-size cover from Washington, D.C. to New York, not delivered because the recipient's office was closed. Reverse bears a **printed New York label explaining the special delivery service** (from the 21st printing of these labels). Cover with several creases, Fine overall. Estimate \$75 - 100  
 Hammer Price \$80



- 190 ☒ **Special Delivery, 1922, 10¢ gray violet, FDC (Scott E12)**, used on a Worden cover, a wonderful example, Very Fine. Scott \$500  
 Estimate \$150 - 200  
 Unsold



191 ☒ **Special Delivery, 1925, 15¢ deep orange, FDC (Scott E13)**, block of four used on a Worden cover, plus a block of 4 of Sc. #551, a neat and attractive cover, Very Fine. Scott \$400  
Estimate \$150 - 200  
Unsold



193 ☒ **Special Handling, 1925, 25¢ deep green, FDC (Scott QE4)**, block of four used on the first day plus a block of 4 of Sc. #551, an attractive cover, Fine to Very Fine. Scott \$225  
Estimate \$75 - 100  
Unsold



192 ☒ **Special Delivery, 1925, 20¢ black, FDC (Scott E14)**, used with Sc. #618 on a Worden cover, a lovely cover; minor envelope glue age stains as often, Fine to Very Fine overall. Scott \$175  
Estimate \$60 - 80  
Unsold



194 ☒ **Postal Card, 1881, 1¢ Liberty, black on buff (Scott UX7)**, group of 6, each with ads on the reverse, including sewing machines, seeds, carriages and agricultural tools. Most are with duplex cancels but one is with an early Chicago machine cancel. An attractive lot for the collector or dealer, generally Fine to Very Fine. Marked retail prices come to \$350. Estimate \$75 - 100  
Unsold

## U.S. Stamps

### 1847 Issue



- 195 (★) **1847, 5¢ Franklin, red brown (Scott 1)**, huge to *immense* margins all around, unused without gum; tiny sealed cut in the bottom right margin (away from the design), otherwise Extremely Fine to Superb; with 2000 P.S.E. certificate. Scott \$2,100  
Estimate \$1,500 - 2,000  
Hammer Price \$1,300



- 196 ○ **1847, 5¢ Franklin, red brown (Scott 1)**, ample to close margins all around, red grid cancel, Fine to Very Fine. Scott \$425  
Estimate \$200 - 300  
Hammer Price \$160



- 197 ○ **1847, 5¢ Franklin, orange brown (Scott 1b)**, a lovely example with ample to large margins all around, premium Boston "PAID" in grid cancel, Very Fine; with 2005 P.F. certificate. Scott \$750  
Estimate \$400 - 600  
Hammer Price \$375



- 198 ○ **1847, 5¢ Franklin, orange brown (Scott 1b)**, large even margins, neat blue grid cancel; light crease, beautiful Very Fine appearance. Scott \$715  
Estimate \$350 - 500  
Unsold

### 1852-1860 Issues



- 199 ○ **1852, 1¢ Franklin, blue, type IV (Scott 9)**, position 45L1L, well centered within oversize margins (*huge for this issue*), with a neat face free town cancel (probably Boston), Extremely Fine to Superb; with 2023 P.S.A.G. certificate graded **XF-SUP 95**. Scott \$100  
SMQ \$525  
Estimate \$300 - 400  
Hammer Price \$350



- 200 ○ **1852, 1¢ Franklin, blue, type IV (Scott 9)**, a lovely gem with large to ample margins all around including part of the next stamp at bottom, light c.d.s., Extremely Fine and choice; with 2015 P.F. certificate graded **XF 90**. Scott \$100  
SMQ \$200  
Estimate \$200 - 300  
Unsold



201 ○ **1852, 1¢ Franklin, blue, type IV (Scott 9)**, position. 93R1L, split top line variety, luxurious color with margins clear on all sides, a handsome example, with black and premium red cancels; pencil notation on reverse, Extremely Fine; with 2018 A.P.E.X. certificate. Scott \$140  
Estimate \$100 - 150  
Hammer Price \$120



204 ○ **1852, 1¢ Franklin, blue, type IV (Scott 9)**, pair, large margins on 3 sides but in at top, socked on the nose BOSTON PAID cancel, nearly Fine. Scott \$210  
Estimate \$35 - 50  
Hammer Price \$35

*This might actually be a type II but needs to be plated.*



202 ○ **1852, 1¢ Franklin, blue, type IV, double transfer (Scott 9)**, large margins all around (jumbo at bottom), light c.d.s.; short tear at bottom, otherwise Extremely Fine. Scott \$110  
Estimate \$60 - 80  
Hammer Price \$45



205 ○ **1856, 5¢ Jefferson, red brown (Scott 12)**, large margins all around and a neat c.d.s.; small thin, otherwise Very Fine. Scott \$775  
Estimate \$250 - 350  
Hammer Price \$180



203 ○ **1852, 1¢ Franklin, blue, type IV (Scott 9)**, margins almost all around (large on 3 sides), with blue cancel, Fine. Scott \$105  
Estimate \$30 - 40  
Hammer Price \$24



206 ○ **1855, 10¢ Washington, green, type III (Scott 15)**, a remarkable gem with large to huge margins all around and a neat c.d.s., Extremely Fine to Superb; with 2021 P.S.A.G. certificate graded **XF-SUP 95**. SMQ \$650  
Estimate \$400 - 600  
Hammer Price \$425



- 207 ○ 1855, 10¢ Washington, green, type III (Scott 15), huge margins and a neat grid cancel; tiny trivial cut at bottom right, still Extremely Fine; with 2021 P.S.E. certificate graded **XF 90**. Scott \$145  
SMQ \$300  
Estimate \$150 - 200  
Hammer Price \$190



- 208 ○ 1851, 12¢ Washington, gray black (Scott 17), margins almost all around (just touching at bottom left corner), grid cancel, about Fine.  
Scott \$250  
Estimate \$60 - 80  
Hammer Price \$65



- 209 ▲ 1857, 1¢ Franklin, blue, type V (Scott 24), an unusual and eye-catching left straddle margin tied to piece, blue town cancel, Very Fine to Extremely Fine.  
Scott \$40  
Estimate \$35 - 50  
Hammer Price \$30



- 210 ○ 1857, 3¢ Washington, rose, type I (Scott 25), excellent color, neat town cancel; some typical rough perfs at bottom, Fine overall. Scott \$190  
Estimate \$40 - 60  
Unsold



- 211 ○ 1857, 10¢ Washington, green, type I (Scott 31), premium red grid cancel, Fine.  
Scott \$1,200  
Estimate \$200 - 300  
Hammer Price \$200



- 212 ○ 1857, 10¢ Washington, green, type III (Scott 33), rich color and nicely centered, neat socked on the nose grid cancel; faint corner crease at top left ending in a miniscule tear, otherwise Fine; with 2022 P.S.E. certificate graded F 70.  
Scott \$190  
SMQ \$175  
Estimate \$75 - 100  
Hammer Price \$75



- 213 ○ 1860, 30¢ Franklin, orange (Scott 38), bright rich color, wonderfully well struck Boston "PAID" cancel, Fine to Very Fine; with 1996 P.F. certificate.  
Scott \$510  
Estimate \$200 - 300  
Unsold



1861-1867 Issues



- 214 ★ 1861, 3¢ Franklin, light brown, First Design, trial color proof (Scott 63-E13c var.), a very scarce Premiere Gravure issue, large margins all around; two (faint) horizontal creases, otherwise Very Fine; with 2022 P.F. certificate, which indicates the color is red, it looks more like light brown to us.  
 Estimate \$100 - 150  
 Hammer Price \$70



- 215 P 1861, 3¢ Washington, dark carmine, trial color plate proof on thin stamp paper, perf. 12 (Scott 65TC6a), o.g., Fine; with 2022 P.F. certificate as No. 65TC6, and 2022 Crowe certificate as No. 65TC, experimental proof, printed with sensitive ink on light amber paper, listed but not priced by Scott.  
 Estimate \$150 - 200  
 Hammer Price \$120



- 216 ★★ 1861, 3¢ Washington, rose (Scott 65), outstandingly well centered, o.g., never hinged; small trivial corner crease at bottom left, otherwise Very Fine; with 2007 P.S.E. certificate.  
 Scott \$125 as hinged  
 Estimate \$150 - 200  
 Hammer Price \$150



- 217 ○ 1861, 5¢ Jefferson, buff (Scott 67), nicely centered, premium red grid cancel; small thin seen only in fluid, otherwise Almost Very Fine.  
 Scott \$810  
 Estimate \$200 - 300  
 Unsold



- 218 ○ 1861, 10¢ Washington, green (Scott 68), beautifully well centered within huge jumbo margins, neat grid cancel, Very Fine to Extremely Fine.  
 Scott \$60  
 Estimate \$50 - 75  
 Hammer Price \$45



- 219 ○ 1861, 10¢ Washington, green (Scott 68), well centered within ample margins, faintly canceled, Very Fine.  
 Scott \$60  
 Estimate \$40 - 60  
 Hammer Price \$45



- 220 ○ 1861, 12¢ Washington, black (Scott 69), fresh and nicely centered amid mostly large margins, lightly canceled, Very Fine.  
 Scott \$95  
 Estimate \$60 - 80  
 Hammer Price \$65



221 ○ 1861, 24¢ Washington, steel blue (Scott 70b), vibrant color, grid cancel, Fine to Very Fine.  
 Scott \$825  
 Estimate \$250 - 350  
 Unsold



225 ○ 1866, 15¢ Lincoln, black (Scott 77), a lovely stamp with a face free cancel, Fine.  
 Scott \$175  
 Estimate \$60 - 80  
 Hammer Price \$180



222 ○ 1861, 30¢ Franklin, orange (Scott 71), fresh and wonderfully well centered, light grid cancel, Very Fine or better.  
 Scott \$250  
 Estimate \$150 - 200  
 Hammer Price \$180



226 ○ 1863, 24¢ Washington, lilac (Scott 78), good color, neat blue town cancel, Fine; with 2013 A.P.E.X. certificate.  
 Scott \$420  
 Estimate \$150 - 200  
 Hammer Price \$140



223 ○ 1861, 90¢ Washington, blue (Scott 72), face free cancel; reperforated at right, otherwise Fine.  
 Scott \$625  
 Estimate \$120 - 180  
 Hammer Price \$90



227 ○ 1863, 24¢ Washington, lilac (Scott 78), neat grid cancel, Fine.  
 Scott \$400  
 Estimate \$75 - 100  
 Hammer Price \$55



224 ○ 1863, 5¢ Jefferson, brown (Scott 76), well centered for this issue, face free c.d.s., Very Fine.  
 Scott \$125  
 Estimate \$80 - 120  
 Unsold



228 ○ 1867, 3¢ Washington, rose, C. grill (Scott 83), town postmark and quartered cork cancel; a few short perfs. at bottom (as is typical of this issue) and a light tone spot, otherwise Fine; with 2022 P.F. certificate.  
 Scott \$1,100  
 Estimate \$350 - 500  
 Hammer Price \$240



- 229 ○ 1867, 10¢ Washington, green, E. grill (Scott 89), a gem in outstandingly choice condition, well centered within boardwalk margins, with rich color and impression, a segmented cork cancel and a trace of a red cancel at bottom, Extremely Fine; with 2006 P.F. certificate graded **XF 90**.  
 SMQ \$1,100  
 Estimate \$750 - 1,000  
 Hammer Price \$600



- 230 (★) 1867, 3¢ Washington, red, F. grill (Scott 94), radiant color on bright white paper, unused without gum, Fine to Very Fine; with 1997 P.S.E. certificate.  
 Scott \$150  
 Estimate \$50 - 75  
 Hammer Price \$55

1869 Pictorial Issue



- 231 ○ 1869, 2¢ Postrider (Scott 113), rich color, light cancel, almost Very Fine, a pretty stamp. Scott \$80  
 Estimate \$40 - 60  
 Unsold



- 232 ○ 1869, 6¢ Washington (Scott 115), radiant color and nicely centered, light black cancel and bit of premium red cancel; nibbed perf at top left, otherwise Fine to Very Fine.  
 Scott \$300  
 Estimate \$75 - 100  
 Unsold



- 233 ○ 1869, 6¢ Washington (Scott 115), black quartered cork cancel, Fine to Very Fine.  
 Scott \$225  
 Estimate \$60 - 80  
 Unsold



- 234 (★) 1869, 12¢ S.S. Adriatic (Scott 117), attractive centering and deep rich color, regummed, Very Fine.  
 Scott \$725  
 Estimate \$250 - 350  
 Unsold

A Magnificent 15¢ Pictorial



- 235 ○ 1869, 15¢ Landing of Columbus, type I (Scott 118), a wonderfully choice gem, spectacularly well centered, with black cork, blue town cancel and a red transit cancel, Extremely Fine and choice; with 2017 P.F. certificate graded **XF 90**. Scott \$850  
SMQ \$1,750  
Estimate \$1,000 - 1,500  
Hammer Price \$1,900



236



237

- 236 ○ 1869, 15¢ Landing of Columbus, type II (Scott 119), a lovely gem, remarkably well centered and with deep rich color, a neat circle of V's cancel, Extremely Fine and choice; with 2022 P.F. certificate graded **XF 90**. Scott \$725  
SMQ \$725  
Estimate \$400 - 600  
Hammer Price \$450
- 237 ○ 1869, 30¢ Eagle, Shield & Flags (Scott 121), vivid color on bright paper, segmented cork cancel, Fine to Very Fine. Scott \$450  
Estimate \$120 - 180  
Hammer Price \$90



- 238 ○ 1869 (1875 Re-issue), 1¢ Franklin (Scott 123), minute traces of a black cancel, appears mint; thinned at top left, otherwise Fine. Scott \$425  
Estimate \$120 - 180  
Unsold

1870-1890 Bank Note Co. Issues



- 239 ○ 1871, 7¢ Stanton, H. grill, N.B.N.C. printing (Scott 138), a well centered beauty with vibrant color and well struck black cork and premium red transit cancels, Extremely Fine; with 2020 P.S.A.G. certificate graded **XF 90**. Scott \$575  
SMQ \$950  
Estimate \$600 - 800  
Hammer Price \$425



- 240 ○ 1871, 7¢ Stanton, H. grill, N.B.N.C. printing (Scott 138), radiant color amid jumbo margins at top and bottom, unusual blue fancy cancel, Very Fine to Extremely Fine; with 2020 P.S.A.G. certificate. Scott \$525  
Estimate \$350 - 500  
Unsold



- 241 ○ 1870, 10¢ Jefferson, H. grill, N.B.N.C. printing (Scott 139), warm color, light cancel, Fine. Scott \$800  
Estimate \$250 - 350  
Hammer Price \$190



242 ○ 1870, 10¢ Jefferson, H. grill, N.B.N.C. printing (Scott 139), bright fresh color, lightly canceled; expertly repaired thin, otherwise nearly Very Fine.  
 Scott \$800  
 Estimate \$150 - 200  
 Hammer Price \$110



246 ○ 1870, 24¢ Scott, N.B.N.C. printing (Scott 153), neat New York Foreign Mail cancel, Fine.  
 Scott \$210  
 Estimate \$50 - 75  
 Unsold



243 ○ 1870, 12¢ Clay, N.B.N.C. printing (Scott 151), fresh and nicely centered amid mostly large margins, Very Fine.  
 Scott \$200  
 Estimate \$120 - 180  
 Unsold



247 ○ 1873, 6¢ Lincoln, C.B.N.C. printing (Scott 159), a lovely group of 3, each with jumbo margins, various interesting cancels, Fine or better.  
 Scott \$54  
 Estimate \$30 - 40  
 Unsold



244 ○ 1870, 15¢ Webster, N.B.N.C. printing (Scott 152), wonderfully well centered, with radiant color, numeral "2" duplex cancel, Very Fine to Extremely Fine.  
 Scott \$225  
 Estimate \$120 - 180  
 Unsold



248 ○ 1873, 12¢ Clay, C.B.N.C. printing (Scott 162), excellent centering and luxurious color, fancy cork cancel; two barely nibbed perfs at left, otherwise Very Fine to Extremely Fine; with 2022 P.S.A.G. certificate.  
 Scott \$140  
 Estimate \$50 - 75  
 Hammer Price \$60



245 ○ 1870, 15¢ Webster, N.B.N.C. printing (Scott 152), bright fresh color, light segmented cork cancel, Fine to Very Fine.  
 Scott \$225  
 Estimate \$80 - 120  
 Unsold



249 P 1873, 90¢ Perry, C.B.N.C. printing, "Goodall" trial color small die proof, in deep green (Scott 166TC2c), Very Fine.  
 Scott \$600  
 Estimate \$200 - 300  
 Unsold



- 250 ○ 1879, 3¢ Washington, green, A.B.N.C. printing (Scott 184), radiant color and wonderfully well centered, a gem, socked-on-the-nose fancy leaf cancel, Extremely Fine; with 2009 P.S.E. certificate graded **XF 90**.  
 SMQ \$65  
 Estimate \$40 - 60  
 Hammer Price \$35



- 254 ★ 1887, 2¢ Washington, green (Scott 213), beautifully well centered, o.g., very lightly hinged, Very Fine to Extremely Fine; with 2018 P.S.E. certificate graded **VF-XF 85**.  
 Scott \$40  
 SMQ \$70  
 Estimate \$40 - 60  
 Hammer Price \$40



251

- 251 ○ 1879, 6¢ Lincoln, A.B.N.C. printing (Scott 186), well centered, with a beautifully struck numeral "14" duplex cancel, Very Fine to Extremely Fine.  
 Scott \$23  
 Estimate \$30 - 40  
 Unsold



252

- 252 ○ 1882, 6¢ Lincoln, re-engraved, rose (Scott 208), well centered, with premium "Supplementary Mail Type F" cancel, Very Fine.  
 Scott \$120  
 Estimate \$80 - 120  
 Hammer Price \$75



- 255 (★) 1887, 3¢ Washington, vermilion (Scott 214), handsome centering and rich bright color, regummed, Very Fine; with 2018 P.S.E. certificate graded **VF 80**.  
 Scott \$25  
 SMQ \$65  
 Estimate \$40 - 60  
 Hammer Price \$40



256

- 256 ★ 1888, 5¢ Garfield, indigo (Scott 216), lovely centering and bright fresh color, o.g., hinged, Very Fine.  
 Scott \$220  
 Estimate \$150 - 200  
 Hammer Price \$130



257

- 257 ○ 1888, 5¢ Garfield, indigo (Scott 216), well centered within huge margins, lightly canceled, a Very Fine jumbo.  
 Scott \$20  
 Estimate \$30 - 40  
 Unsold



- 253 ★★ 1887, 2¢ Washington, green (Scott 213), fresh and well centered, o.g., never hinged; minute corner crease at bottom right, otherwise Very Fine; with 2018 P.S.E. certificate.  
 Scott \$120  
 Estimate \$50 - 75  
 Unsold



258 (★) 1888, 30¢ Hamilton, orange brown (Scott 217), well centered, with dazzling color, unused without gum, Very Fine. Scott \$90  
 Estimate \$60 - 80  
 Hammer Price \$55



259 ○ 1888, 90¢ Perry, purple (Scott 218), vivid color and nicely centered, lightly canceled, Fine to Very Fine. Scott \$225  
 Estimate \$80 - 120  
 Unsold



260 ★★ 1890, 10¢ Webster (Scott 226), o.g., never hinged, Fine to Very Fine. Scott \$475  
 Estimate \$100 - 150  
 Hammer Price \$70



261 ★ 1890, 90¢ Perry (Scott 229), o.g., hinged, Fine to Very Fine. Scott \$475  
 Estimate \$100 - 150  
 Unsold

1893 Columbian Issue



262 ★ 1893, 1¢ to 15¢ Columbians (Scott 230-238), a lovely set of 10, o.g., hinged, Fine to Very Fine. Scott \$572  
 Estimate \$150 - 200  
 Hammer Price \$160



263 ★★ 1893, 1¢ Columbian (Scott 230), o.g., never hinged, Very Fine to Extremely Fine. Scott \$33  
 Estimate \$40 - 60  
 Unsold



264 ★★/★ 1893, 2¢ Columbian (Scott 231), block of 4, nicely centered, o.g., all never hinged except lower left stamp is hinged; a few perf separations at right, nearly Very Fine. Scott \$106  
 Estimate \$35 - 50  
 Unsold



265 ★★ 1893, 3¢ Columbian (Scott 232), magnificent centering and vibrant color, o.g., never hinged, Extremely Fine to Superb; with 2006 P.S.E. certificate graded **XF-SUP 95**.

Scott \$98  
SMQ \$675  
Estimate \$400 - 600  
Hammer Price \$450



269 ★★田 1893, 3¢ Columbian (Scott 232), block of 4, wonderfully well centered throughout, o.g., never hinged, Extremely Fine.

Scott \$390  
Estimate \$250 - 350  
Unsold



266 ★★ 1893, 3¢ Columbian (Scott 232), beautifully well centered and very fresh, o.g., never hinged, Very Fine; with 2022 P.S.E. certificate graded **VF 80** and 1977 P.F. certificate.

Scott \$98  
SMQ \$95  
Estimate \$60 - 80  
Hammer Price \$50



270 ★★ 1893, 4¢ Columbian (Scott 233), exceptionally well centered and very fresh, o.g., never hinged, Extremely Fine; with 2008 P.F. certificate graded **XF 90**.

Scott \$150  
SMQ \$350  
Estimate \$200 - 300  
Hammer Price \$190



267 ★★ 1893, 3¢ Columbian (Scott 232), lovely centering, o.g., never hinged, Very Fine.

Scott \$98  
Estimate \$60 - 80  
Unsold



271 ★ 1893, 5¢ Columbian (Scott 234), a gem with near perfect centering and deep rich color, o.g., barest trace of hinge, Extremely Fine to Superb; with 2018 P.S.E. certificate graded **XF-SUP 95**.

Scott \$55  
SMQ \$250  
Estimate \$180 - 240  
Hammer Price \$130



268 ★★ 1893, 3¢ Columbian (Scott 232), vibrant color, o.g., never hinged, nearly Very Fine; with photocopy of 1991 P.F. certificate for block.

Scott \$98  
Estimate \$50 - 75  
Hammer Price \$40





272 ★★ 1893, 5¢ Columbian (Scott 234), beautifully well centered, o.g., never hinged (natural gum bend), Very Fine; with 2007 P.S.E. certificate graded **VF 80**.  
 Scott \$150  
 Estimate \$100 - 150  
 Unsold



276 ★★ 1893, 8¢ Columbian (Scott 236), a gem with near perfect centering, immaculate o.g., never hinged, Extremely Fine and choice; with 2007 P.S.E. certificate graded **XF 90**.  
 Scott \$140  
 SMQ \$350  
 Estimate \$200 - 300  
 Hammer Price \$260



273 ○ 1893, 5¢ Columbian (Scott 234), gorgeous centering, intense shade and impression, light unobtrusive cancels, Very Fine to Extremely Fine; with 2009 P.S.E. certificate graded **VF-XF 85**.  
 SMQ \$55  
 Estimate \$35 - 50  
 Hammer Price \$28



277 ★★ 1893, 8¢ Columbian (Scott 236), very well centered, o.g., never hinged, Very Fine; with 2006 P.S.E. certificate for block.  
 Scott \$140  
 Estimate \$80 - 120  
 Hammer Price \$75



274 ★★ 1893, 6¢ Columbian (Scott 235), fresh, o.g., never hinged, Fine to Very Fine.  
 Scott \$150  
 Estimate \$50 - 75  
 Unsold



278 ★ 1893, 8¢ Columbian (Scott 236), a beauty with centering that is close to mathematically perfect, and with dazzling color and impression, o.g., very lightly hinged, Extremely Fine; with 2006 P.S.E. certificate graded **XF 90**.  
 Scott \$50  
 SMQ \$80  
 Estimate \$60 - 80  
 Hammer Price \$45



275 ★ 1893, 6¢ Columbian (Scott 235), near perfect centering, fresh, o.g., hinged, Very Fine to Extremely Fine.  
 Scott \$55  
 Estimate \$40 - 60  
 Unsold



279 ★ 1893, 8¢ Columbian (Scott 236), a beauty with near perfect centering and bright rich color, o.g., very lightly hinged, Very Fine to Extremely Fine.  
 Scott \$50  
 Estimate \$40 - 60  
 Unsold



280 ★★ 1893, 10¢ Columbian (Scott 237), lovely centering, o.g., never hinged, Very Fine.

Scott \$265  
Estimate \$150 - 200  
Hammer Price \$120



284 ★★ 1893, 30¢ Columbian (Scott 239), rich color on bright paper, o.g., never hinged, Fine to Very Fine.

Scott \$675  
Estimate \$250 - 350  
Unsold



281 ★ 1893, 10¢ Columbian (Scott 237), wonderfully well centered, with deep shade and detailed impression, o.g., lightly hinged, Extremely Fine and choice; with 2021 P.S.E. certificate graded **XF 90**.

SMQ \$175  
Estimate \$100 - 150  
Hammer Price \$80



285 (★) 1893, 30¢ Columbian (Scott 239), perfectly centered, a gorgeous stamp, unused without gum, Superb.

Scott \$225 for o.g.  
Estimate \$200 - 300  
Unsold



282 ★ 1893, 10¢ Columbian (Scott 237), nicely centered with a razor sharp impression, o.g., hinged, Very Fine.

Scott \$95  
Estimate \$60 - 80  
Hammer Price \$50



286 ★ 1893, 30¢ Columbian (Scott 239), handsome centering and bright fresh color, o.g., hinged, Very Fine.

Scott \$225  
Estimate \$150 - 200  
Unsold



283 ★ 1893, 15¢ Columbian (Scott 238), nicely centered, with rich color and impression, o.g., lightly hinged, almost Very Fine.

Scott \$200  
Estimate \$100 - 150  
Unsold



287 ○ 1893, 30¢ Columbian (Scott 239), handsome centering and bright fresh color, beautifully struck "U.S. German Seapost 1893" postmark, Very Fine; with 2016 P.F. certificate.

Scott \$90+  
Estimate \$60 - 80  
Hammer Price \$160



288 ★ 1893, 50¢ Columbian (Scott 240), beautifully well centered within large margins, with excellent color and impression, o.g., hinged, Very Fine to Extremely Fine; with 2017 P.F. certificate graded **VF-XF 85**.  
 Scott \$450  
 SMQ \$650  
 Estimate \$400 - 600  
 Hammer Price \$375



291 ★ 1893, \$5 Columbian (Scott 245), nicely centered, with deep shade and impression, o.g., hinged, almost Very Fine; with 2021 P.S.E. certificate, an attractive example of this popular high value.  
 Scott \$2,400  
 Estimate \$1,500 - 2,000  
 Hammer Price \$1,400



289 ★ 1893, 50¢ Columbian (Scott 240), deep color and razor sharp impression, o.g., lightly hinged, Fine to Very Fine.  
 Scott \$450  
 Estimate \$150 - 200  
 Hammer Price \$130



292 ★ 1893, \$5 Columbian (Scott 245), attractive centering, part o.g. (disturbed); minute thin at bottom, appears Fine to Very Fine or better; with 2005 A.P.E.X. certificate.  
 Scott \$2,400  
 Estimate \$600 - 800  
 Hammer Price \$600



290 ○ 1893, \$1 Columbian (Scott 241), well centered, and with vivid color, light unobtrusive duplex cancel, nearly Very Fine.  
 Scott \$525  
 Estimate \$200 - 300  
 Hammer Price \$190

1894-1898 Bureau Issues



- 293 ★ 1894, 3¢ Jackson, unwatermarked (Scott 253), a beautiful plate number single, radiant color and well centered amid jumbo margins, o.g., lightly hinged (natural gum creases), Very Fine; with 2022 P.F. certificate graded **VF 80J**. Scott \$120  
SMQ \$125  
Estimate \$75 - 100  
Hammer Price \$90



294

- 294 ★★ 1894, 6¢ Garfield, unwatermarked (Scott 256), o.g., never hinged (couple tiny gum skips), Fine. Scott \$475  
Estimate \$75 - 100  
Unsold



295

- 295 ○ 1894, 50¢ Jefferson, unwatermarked (Scott 260), beautifully centered, light c.d.s., Very Fine. Scott \$140  
Estimate \$75 - 100  
Hammer Price \$60



- 296 ★★ 1895, 2¢ Washington, type II, D.L. watermark (Scott 266), part imprint single, o.g., never hinged, Fine to Very Fine. Scott \$120  
Estimate \$50 - 75  
Unsold



- 297 ★★ 1895, 2¢ Washington, type II, D.L. watermark (Scott 266), dazzling color and impression, o.g., never hinged, Fine to Very Fine. Scott \$120  
Estimate \$40 - 60  
Hammer Price \$35



- 298 ★★ 1895, 2¢ Washington, types II & III, D.L. watermark (Scott 266-267), an attractive combination pair, with radiant color and impression, o.g., never hinged, Fine to Very Fine. Scott \$600  
Estimate \$200 - 300  
Unsold



- 299 ○ 1895, 2¢ Washington, type III, D.L. watermark (Scott 267), neat Jack-O-Lantern fancy cancel; small crease at top right, Very Good centered stamp with a Very Fine cancel. Estimate \$30 - 40  
Unsold



- 300 P 1895, 6¢ Garfield, imperf proof on stamp paper (Scott 271P5), a well centered horizontal pair, o.g., never hinged; creased down the middle, otherwise Very Fine; with 2015 A.P.E.X. certificate, *only 300 issued*. Scott \$275  
Estimate \$75 - 100  
Hammer Price \$90



- 301 ★★ 1895, 8¢ Sherman, D.L. watermark (Scott 272), warm, rich color and nicely centered, o.g., never hinged, Very Fine. Scott \$210  
 Estimate \$120 - 180  
 Hammer Price \$90



- 302 ○ 1895, \$1 Perry, type I, D.L. watermark (Scott 276), nicely centered, lightly canceled, Very Fine. Scott \$95  
 Estimate \$60 - 80  
 Hammer Price \$50



- 303 ○ 1898, 10¢ Webster, type II (Scott 283), strip of 4, with "CHINA" straightline cancels; a few small faults but a rare multiple, Fine appearance. Estimate \$75 - 100  
 Hammer Price \$65

*"CHINA" postmarks were used on U.S. soldier's mail and valuable letters out of China during the "Boxer Rebellion" of 1900.*

1898 Trans-Mississippi Issue



- 304 ★★ 1898, 1¢ Trans-Miss. (Scott 285), plate number and imprint pair, o.g., never hinged, Fine to Very Fine. Scott \$175  
 Estimate \$80 - 120  
 Unsold



- 305 ★★ 1898, 2¢ Trans-Miss. (Scott 286), plate number and imprint pair, o.g., never hinged; trivial paper wrinkles in top selvage, Fine. Scott \$160  
 Estimate \$60 - 80  
 Hammer Price \$75



- 306 ★ 1898, 4¢ Trans-Miss. (Scott 287), dazzling color and well centered, o.g., barest trace of hinge (appears never hinged), Very Fine to Extremely Fine. Scott \$110  
 Estimate \$75 - 100  
 Hammer Price \$55



307 ★★ 1898, 10¢ Trans-Miss. (Scott 290), rich shade and beautifully chiseled impression, o.g., never hinged, Fine to Very Fine. Scott \$425  
Estimate \$120 - 180  
Unsold



308 ★★ 1898, 10¢ Trans-Miss. (Scott 290), o.g., never hinged, Fine to Very Fine; with 2022 P.S.E. certificate. Scott \$425  
Estimate \$120 - 180  
Unsold



309 ○ 1898, 50¢ Trans-Miss. (Scott 291), well centered for this issue, beautiful partial strike of New York c.d.s. and registry cancel, Very Fine. Scott \$175  
Estimate \$75 - 100  
Hammer Price \$55



310 ○ 1898, \$1 Trans-Miss. (Scott 292), beautifully well centered, duplex cancel; light vertical crease, otherwise Very Fine. Scott \$700  
Estimate \$150 - 200  
Hammer Price \$170

1901 Pan-American Issue



311 ★★ 1901, 1¢ Pan-American (Scott 294), an incredibly choice plate number single, with mathematically precise centering, o.g., never hinged, Superb; with 2020 P.S.A.G. certificate graded **SUP 98**, extremely scarce this nice. SMQ \$1,500  
Estimate \$1,000 - 1,500  
Hammer Price \$850

*A remarkably beautiful example of the "sinking ship" variety.*



312 ★★ 1901, 1¢ and 2¢ Pan-Americans (Scott 294-295), a lovely matching set of plate number and imprint strips of 3, o.g., never hinged, Fine to Very Fine. Scott \$285  
Estimate \$100 - 150  
Hammer Price \$80



313 ★★ 1901, 2¢, 4¢ and 5¢ Pan-Americans (Scott 295-297), a handsome fresh group, o.g., never hinged, Fine to Very Fine. Scott \$387  
Estimate \$100 - 150  
Unsold



314 ★★ 1901, 5¢ Pan-American (Scott 297), rich color and impression and well centered, o.g., never hinged, almost Very Fine. Scott \$180  
Estimate \$60 - 80  
Hammer Price \$50



315 ★★ 1901, 8¢ Pan-American (Scott 298), o.g., never hinged, Fine to Very Fine. Scott \$230  
Estimate \$60 - 80  
Hammer Price \$50



316 ★ 1901, 10¢ Pan-American (Scott 299), brilliant color, o.g., hinged, Fine. Scott \$115  
Estimate \$35 - 50  
Hammer Price \$30

1902-1907 Regular and Commemorative Issues



317 ★★ 1903, 3¢ Jackson (Scott 302), outstandingly well centered, o.g., never hinged, Very Fine to Extremely Fine; with 2008 P.S.E. certificate graded VF-XF 85. Scott \$140  
SMQ \$200  
Estimate \$120 - 180  
Hammer Price \$150



318 ★★ 1903, 5¢ Lincoln (Scott 304), bright fresh color, o.g., never hinged, Fine to Very Fine. Scott \$150  
Estimate \$40 - 60  
Hammer Price \$45



319 ★★ 1903, 6¢ Garfield (Scott 305), radiant color and very well centered, o.g., never hinged, Very Fine to Extremely Fine. Scott \$150  
Estimate \$120 - 180  
Hammer Price \$300



320 ★★ 1903, 10¢ Webster (Scott 307), o.g., never hinged, Fine to Very Fine. Scott \$150  
Estimate \$60 - 80  
Hammer Price \$65



- 321 ★★ 1903, 10¢ Webster (Scott 307), outstandingly well centered, o.g., never hinged; reperfed at left, otherwise Very Fine; with 2007 P.S.E. certificate. Scott \$150  
Estimate \$30 - 40  
Hammer Price \$60



- 325 ★★ 1908, 5¢ Lincoln, imperf. (Scott 315), a gorgeous example with mathematically perfect centering within large margins, o.g., never hinged, Extremely Fine and wonderfully choice; with 2021 P.S.E. certificate graded **XF 90**. SMQ \$750  
Estimate \$500 - 750  
Hammer Price \$600



- 322 ★★ 1902, 13¢ Harrison (Scott 308), lovely color and centering, o.g., never hinged, about Very Fine; with 2022 P.S.E. certificate. Scott \$100  
Estimate \$60 - 80  
Hammer Price \$90



- 326 ★★ 1906, 2¢ Washington & Shield, type I, imperf. (Scott 320), horizontal pair, large to huge margins all around, o.g., never hinged, Very Fine to Extremely Fine. Scott \$70  
Estimate \$50 - 75  
Hammer Price \$45



- 323 ★ 1903, \$1 Farragut (Scott 311), o.g., hinged; tiny thin spot and a trivial corner perf crease, otherwise Fine; with 2019 P.F. certificate. Scott \$600  
Estimate \$75 - 100  
Hammer Price \$70



- 327 ★★ 1904, 1¢ Louisiana Purchase (Scott 323), fresh and well centered, o.g., never hinged, Very Fine. Scott \$60  
Estimate \$35 - 50  
Hammer Price \$40



- 324 ★★ 1906, 1¢ Franklin, imperf. (Scott 314), horizontal pair, large margins all around, o.g., never hinged, Very Fine to Extremely Fine. Scott \$60  
Estimate \$50 - 75  
Hammer Price \$110



- 328 ★★ 1904, 2¢ Louisiana Purchase (Scott 324), handsome centering and bright fresh color, o.g., never hinged, Very Fine. Scott \$60  
Estimate \$40 - 60  
Hammer Price \$40





329 ★★田 1904, 2¢ Louisiana Purchase (Scott 324), block of 4, radiant color, o.g., never hinged, Fine to Very Fine. Scott \$240 as singles Estimate \$75 - 100 Unsold



330 ★★田 1904, 2¢ Louisiana Purchase (Scott 324), plate block of 4, fresh bright color and well centered, o.g., never hinged; minute corner bend, Very Fine overall. Scott \$325 Estimate \$150 - 200 Hammer Price \$110



331 ★ 1904, 3¢ Louisiana Purchase (Scott 325), nicely centered, o.g., lightly hinged, Very Fine. Scott \$65 Estimate \$35 - 50 Unsold



332 ★★ 1904, 5¢ Louisiana Purchase (Scott 326), radiant color and nicely centered, o.g., never hinged, nearly Very Fine. Scott \$180 Estimate \$100 - 150 Unsold



333 ★★ 1904, 5¢ Louisiana Purchase (Scott 326), nicely centered, o.g., never hinged, almost Very Fine; with 2007 P.S.E. certificate for pair. Scott \$180 Estimate \$60 - 80 Hammer Price \$60



334 ★ 1904, 5¢ Louisiana Purchase (Scott 326), bright fresh color, o.g., hinged, Fine to Very Fine. Scott \$70 Estimate \$30 - 40 Unsold



335 ★★ 1904, 10¢ Louisiana Purchase (Scott 327), a handsome corner margin single, o.g., never hinged, Fine to Very Fine; with photocopy of 2022 P.F. certificate for block. Scott \$300 Estimate \$120 - 180 Unsold



- 336 ★★ 1904, 10¢ Louisiana Purchase (Scott 327), robust color and impression, o.g., never hinged, Fine or better; with photocopy of 2022 P.F. certificate for block.  
 Scott \$300  
 Estimate \$120 - 180  
 Unsold



- 339 ★★ 1907, 1¢ Jamestown (Scott 328), a lovely imprint single, o.g., never hinged, Very Fine to Extremely Fine.  
 Scott \$75  
 Estimate \$60 - 80  
 Hammer Price \$45



- 337 ★★ 1904, 10¢ Louisiana Purchase (Scott 327), o.g., never hinged, Fine to Very Fine.  
 Scott \$300  
 Estimate \$100 - 150  
 Unsold



- 340 ★★ 1907, 5¢ Jamestown (Scott 330), unusually well centered for this very difficult issue, o.g., never hinged, nearly Very Fine.  
 Scott \$375  
 Estimate \$100 - 150  
 Hammer Price \$100



- 338 ★★ 1907, Jamestown complete (Scott 328-330), o.g., never hinged, Fine to Very Fine.  
 Scott \$535  
 Estimate \$120 - 180  
 Unsold



- 341 ★ 1907, 5¢ Jamestown (Scott 330), nicely centered for this very difficult issue, o.g., very lightly hinged, Fine.  
 Scott \$150  
 Estimate \$50 - 75  
 Unsold

1908-1910 Washington-Franklin Issue, DL Watermark



- 342 ★★ 1908, 2¢ Washington, carmine, D.L. watermark, booklet pane of 6 (Scott 332a), radiant color and well centered, o.g., never hinged, Very Fine. Scott \$240  
 Estimate \$150 - 200  
 Hammer Price \$130



- 343 ★★ 1908, 5¢ Washington, blue, D.L. watermark (Scott 335), handsome centering and bright fresh color, o.g., never hinged, Very Fine; with 2007 P.S.E. certificate graded **VF 80**. Scott \$110  
 SMQ \$125  
 Estimate \$75 - 100  
 Hammer Price \$100



- 344 ★★ 1909, 13¢ Washington, blue green, D.L. watermark (Scott 339), bright fresh color, o.g., never hinged, Fine to Very Fine. Scott \$90  
 Estimate \$30 - 40  
 Hammer Price \$30



- 345 ★ 1909, 50¢ Washington, violet, D.L. watermark (Scott 341), a beautiful top margin single with part imprint, exceptionally well centered, o.g., hinged, Very Fine to Extremely Fine; with 2022 P.F. certificate graded **VF-XF 85**. Scott \$275  
 SMQ \$975  
 Estimate \$600 - 800  
 Unsold



- 346 ★★ 1908, Washington-Franklins, D.L. watermark, imperf., 1¢ to 5¢ complete (Scott 343-347), horizontal pairs, a lovely set, o.g., never hinged, Very Fine to Extremely Fine. Scott \$224  
 Estimate \$150 - 200  
 Hammer Price \$160



347 ★★ 1908, 1¢ Franklin, green, D.L. watermark, imperf. (Scott 343), a magnificent plate number single, including parts of 5 neighboring stamps, o.g., never hinged, Superb; with 2022 P.S.E. certificate graded **Gem 100**.  
 SMQ \$125  
 Estimate \$80 - 120  
 Hammer Price \$100



350

350 ★★ 1908, 1¢ Franklin, green, D.L. watermark, vertical coil (Scott 348), a nicely centered line pair, o.g., never hinged, nearly Very Fine; with 1995 P.F. certificate.  
 Scott \$650  
 Estimate \$200 - 300  
 Hammer Price \$280



351

351 ★ 1909, 5¢ Washington, blue, D.L. watermark, vertical coil (Scott 351), a lovely line pair, o.g., very lightly hinged, almost Very Fine; with 1980 P.F. certificate.  
 Scott \$1,075  
 Estimate \$350 - 500  
 Hammer Price \$350



348 ★★ 1908, 2¢ Washington, carmine, D.L. watermark, imperf. (Scott 344), part imprint single, including parts of 3 other stamps, o.g., never hinged, Superb; with 2022 P.S.E. certificate graded **Gem 100**.  
 SMQ \$125  
 Estimate \$80 - 120  
 Hammer Price \$90

352 Withdrawn



353 ★ 1909, 1¢ Franklin, green, on bluish paper (Scott 357), warm rich color, o.g., hinged, Fine to Very Fine.  
 Scott \$90  
 Estimate \$40 - 60  
 Hammer Price \$65



349 ○ 1909, 5¢ Washington, blue, D.L. watermark, imperf. (Scott 347), a gem example, well centered within jumbo margins and with radiant color, lightly canceled, Extremely Fine. Scott \$33  
 Estimate \$30 - 40  
 Hammer Price \$30



354 ★★ 1909, 2¢ Washington, carmine, on bluish paper (Scott 358), radiant color and beautifully well centered amid large margins, o.g., never hinged; reperf. at bottom, otherwise Superb; with 2022 P.F. certificate.  
 Scott \$170  
 Estimate \$75 - 100  
 Hammer Price \$75

1909 Commemorative Issues



355 ★ 1909, 2¢ Lincoln Centenary, bluish paper (Scott 369), o.g., barest trace of hinge (appears never hinged), Extremely Fine to Superb; with 2020 P.S.E. certificate graded **XF-SUP 95**.

SMQ \$275  
Estimate \$180 - 240  
Hammer Price \$300



356 ★★ 1909, 2¢ Alaska-Yukon (Scott 370), outstandingly well centered, o.g., never hinged, Extremely Fine.

Scott \$15  
Estimate \$30 - 40  
Hammer Price \$60



357 ★★ 1909, 2¢ Alaska-Yukon, imperf. (Scott 371), horizontal pair, large margins all around, o.g., never hinged, Very Fine to Extremely Fine.

Scott \$65  
Estimate \$60 - 80  
Hammer Price \$55



358 ★ 1909, 2¢ Alaska-Yukon, imperf (Scott 371), a lovely wide margins pair, o.g., lightly hinged, Extremely Fine to Superb.

Scott \$28  
Estimate \$30 - 40  
Unsold



359 ★田 1909, 2¢ Alaska-Yukon, imperf. (Scott 371), a lovely arrow block of 4, with jumbo margins all around, o.g., lightly hinged, Extremely Fine to Superb.

Scott \$75  
Estimate \$50 - 75  
Hammer Price \$45



360 ★★ 1909, 2¢ Hudson-Fulton, imperf. (Scott 373), horizontal pair, large margins, o.g., never hinged, Very Fine to Extremely Fine.

Scott \$88  
Estimate \$60 - 80  
Unsold

1910-1911 Washington-Franklin Issue, SL Watermark



- 361 ○ 1911, 3¢ Washington, deep violet, S.L. watermark (Scott 376), pretty little gem with jumbo margins, neat oval cancel, Fine to Very Fine; with 2022 P.S.E. certificate *conservatively* graded F-VF 75J, not listed in SMQ. Estimate \$30 - 40 Hammer Price \$80



- 362 ★ 1911, 4¢ Washington, brown, S.L. watermark, plus two other premium quality stamps (Scott 377, 427, 435), including: 1914, 4¢ Washington, brown and 12¢ Franklin, claret brown, each S.L. watermark, perf. 10, o.g., lightly hinged, Extremely Fine; each with 2019 and 2021 P.S.E. certificates graded **XF 90**. SMQ \$150 Estimate \$80 - 120 Hammer Price \$90



- 363 ★★田 1911, 10¢ Washington, yellow, S.L. watermark (Scott 381), plate block of 6, radiant color, o.g., never hinged, Fine, a lovely example of a very scarce plate block. Scott \$2,250 Estimate \$800 - 1,200 Hammer Price \$700



- 364 ★★ 1911, 1¢ Franklin, green, S.L. watermark, imperf. (Scott 383), plate number single, jumbo margins including parts of 4 other stamps, o.g., never hinged, Superb; with 2022 P.S.E. certificate graded **Gem 100**. SMQ \$110 Estimate \$75 - 100 Hammer Price \$60



- 365 ★★ 1911, 2¢ Washington, carmine, S.L. watermark, imperf. (Scott 384), plate number single, including parts of 5 neighboring stamps, o.g., never hinged, Superb; with 2022 P.S.E. certificate graded **Gem 100J**. Estimate \$150 - 200 Hammer Price \$160

A Rare Coil Pair



- 366 ★ 1910, 2¢ Washington, carmine, S.L. watermark, horizontal coil pair (Scott 388), a fresh and nicely centered example of a very scarce coil, o.g., lightly hinged, almost Very Fine; with 1975 P.F. certificate. Scott \$3,750 Estimate \$1,200 - 1,800 Hammer Price \$1,900



367 ★★ 1910, 1¢ Franklin, green, S.L. watermark, vertical coil (Scott 390), a lovely line pair, wonderfully well centered, with deep color and impression, o.g., never hinged, Very Fine or better.

Scott \$73  
 Estimate \$40 - 60  
 Hammer Price \$55

1913-1915 Panama-Pacific Issue



370 ★/(★) 1913, Panama-Pacific complete, perf 12 (Scott 397-400A), an attractively centered set, o.g. except #400 is part o.g. and #400A is without gum, Fine to Very Fine.

Scott \$391  
 Estimate \$100 - 150  
 Unsold



368 ★ 1912, 4¢ Washington, brown, S.L. watermark, horizontal coil (Scott 395), a well centered line pair, with rich color and impression, o.g., lightly hinged, Very Fine; with 2021 P.S.A.G. certificate graded **VF 80**.

Scott \$475  
 SMQ \$400  
 Estimate \$300 - 400  
 Hammer Price \$220



371 ★★ 1913, 1¢ Panama-Pacific, perf. 12 (Scott 397), plate number single, o.g., never hinged, a Very Fine to Extremely Fine jumbo.

Scott \$35  
 Estimate \$50 - 75  
 Unsold



369 ★ 1912, 4¢ Washington, brown, S.L. watermark, horizontal coil (Scott 395), line pair, o.g., hinged, Fine to Very Fine.

Scott \$475  
 Estimate \$120 - 180  
 Hammer Price \$90



372 ★★ 1913, 2¢ Panama-Pacific, perf. 12 (Scott 398), beautifully well centered, o.g., never hinged, Extremely Fine.

Scott \$35  
 Estimate \$40 - 60  
 Unsold



373 ★★ 1913, 5¢ Panama-Pacific, perf. 12 (Scott 399), intense rich color and impression, excellent centering, o.g., never hinged, Very Fine; with 1988 P.F. certificate. Scott \$160  
Estimate \$100 - 150  
Hammer Price \$80



377 ★★ 1914, 1¢ Panama-Pacific, perf 10 (Scott 401), o.g., never hinged; reperforated at left and right, Extremely Fine centering; with 2022 P.S.E. certificate. Scott \$60  
Estimate \$30 - 40  
Hammer Price \$24



374 ★★ 1913, 5¢ Panama-Pacific, perf. 12 (Scott 399), rich color on bright paper, o.g., never hinged, Fine to Very Fine. Scott \$160  
Estimate \$60 - 80  
Hammer Price \$40



378 ★★ 1915, 5¢ Panama-Pacific, perf. 10 (Scott 403), warm rich color and impression, o.g., never hinged, Fine to Very Fine. Scott \$400  
Estimate \$150 - 200  
Unsold



375 ★★ 1913, 10¢ Panama-Pacific, perf. 12, orange yellow (Scott 400), lovely centering and bright pastel color, o.g., never hinged, Very Fine; with 2004 P.S.E. certificate graded VF 80. Scott \$260  
SMQ \$275  
Estimate \$150 - 200  
Unsold



379 ★田 1915, 5¢ Panama-Pacific, perf. 10 (Scott 403), block of 4, fresh and nicely centered, o.g., lightly hinged twice, nearly Very Fine. Scott \$700  
Estimate \$250 - 350  
Hammer Price \$180



376 ○ 1913, 10¢ Panama-Pacific, perf. 12, orange yellow (Scott 400), beautifully well centered within large margins, with vibrant color, a neat Philadelphia oval cancel, Extremely Fine. Scott \$20  
Estimate \$30 - 40  
Unsold



1912-1914 Washington-Franklin Issues, SL Watermark



380 ★★ 1912, 1¢ Washington, green, S.L. watermark, imperf. (Scott 408), plate number single, including parts of 5 neighboring stamps, o.g., never hinged, Superb; with 2022 P.S.E. certificate graded Gem 100J. Estimate \$150 - 200 Hammer Price \$150



382 ★★ 1912, 2¢ Washington, carmine, S.L. watermark, imperf. (Scott 409), plate number single, including parts of 5 neighboring stamps, o.g., never hinged, Superb; with 2022 P.S.E. certificate graded Gem 100J. Estimate \$150 - 200 Hammer Price \$190



381 ★/○ 1912, 1¢ Washington, green, and 2¢ Washington, carmine, S.L. watermark, imperf. (Scott 408-409), an interesting group, including a block of 8 and two pairs of Sc. #408 and two blocks of four (one mint one used) and one pair of Sc. #409, interesting cancels, Very Fine. Scott \$24 Estimate \$20 - 30 Hammer Price \$16



383 ★★ 1912, 2¢ Washington, carmine, S.L. watermark, vertical coil (Scott 411), a nicely centered line pair, with radiant color, o.g., never hinged; rounded corner at top left, otherwise Fine to Very Fine. Scott \$125 Estimate \$35 - 50 Unsold



384 ★ 1912, 2¢ Washington, carmine, S.L. watermark, horizontal coil (Scott 413), paste-up pair, fresh and well centered, o.g., lightly hinged, Very Fine. Scott \$125 Estimate \$60 - 80 Unsold



- 385 ★ 1912, 8¢ Franklin, pale olive green, 9¢ Franklin, salmon red, and 30¢ Franklin, orange red, S.L. watermark, perf. 12 (Scott 414, 415, 420), a neat group of 3, o.g., lightly hinged, Fine to Very Fine.  
 Scott \$245  
 Estimate \$50 - 75  
 Hammer Price \$35



- 388 ★ 1912-14, 12¢ to 30¢ Franklin, S.L. watermark, perf. 12 (Scott 417-420), group of 5, including 12¢ claret brown, 15¢ gray, 20¢ ultramarine (x2) and 30¢ orange red, o.g., lightly hinged, Fine to Very Fine.  
 Scott \$615  
 Estimate \$150 - 200  
 Hammer Price \$150



- 386 ★★ 1914, 9¢ Franklin, salmon red, S.L. watermark, perf. 12 (Scott 415), a fresh and well centered beauty, o.g., never hinged, Very Fine or better.  
 Scott \$120  
 Estimate \$80 - 120  
 Hammer Price \$120



- 389 ★★ 1912-14, 12¢ Franklin, claret brown, and 15¢ Franklin, gray, S.L. watermark, perf. 12 (Scott 417-418), a lovely duo, o.g., never hinged, Fine to Very Fine.  
 Scott \$290  
 Estimate \$60 - 80  
 Hammer Price \$70



- 387 ○ 1912, 10¢ Franklin, orange yellow, S.L. watermark, perf. 12 (Scott 416), beautifully well centered amid huge jumbo margins, with radiant color, a neat black cancel, Extremely Fine; with 2022 P.S.A.G. certificate graded **XF 90J**.  
 SMQ \$65  
 Estimate \$40 - 60  
 Hammer Price \$55



- 390 ★ 1912, 15¢ Franklin, gray, S.L. watermark, perf. 12 (Scott 418), almost perfectly centered, o.g., lightly hinged, Extremely Fine.  
 Scott \$80  
 Estimate \$75 - 100  
 Hammer Price \$60



- 391 ★ 1912, 15¢ Franklin, gray, S.L. watermark, perf 12 (Scott 418), o.g., very lightly hinged, Fine to Very Fine.  
 Scott \$80  
 Estimate \$30 - 40  
 Hammer Price \$30



- 394 ★★ 1914, 3¢ Washington, deep violet, and 5¢ Washington, blue, S.L. watermark, perf 10 (Scott 426, 428), both stamps possessing deep color and impression, o.g., never hinged, Very Fine to Extremely Fine.  
 Scott \$105  
 Estimate \$60 - 80  
 Hammer Price \$55



- 392 ★★ 1914, 30¢ Franklin, orange red, S.L. watermark, perf. 12 (Scott 420), lovely centering and bright fresh color, o.g., never hinged, Very Fine to Extremely Fine.  
 Scott \$250  
 Estimate \$200 - 300  
 Hammer Price \$240



- 395 ★★ 1914, 4¢ Washington, brown, S.L. watermark, perf. 10 (Scott 427), o.g., never hinged, Very Fine; with 2019 P.S.E. certificate graded **VF 80**.  
 Scott \$75  
 SMQ \$75  
 Estimate \$50 - 75  
 Hammer Price \$50



- 393 ★田 1914, 1¢ Washington, green, S.L. watermark, perf. 10 (Scott 424), plate block of 10 with "COIL STAMPS" imprint, nicely centered throughout, o.g., lightly hinged, nearly Very Fine.  
 Scott \$175  
 Estimate \$60 - 80  
 Hammer Price \$65



- 396 ★★ 1914, 5¢ Washington, blue, S.L. watermark, perf. 10 (Scott 428), gorgeous centering amid huge margins, wow! what a stamp! o.g., never hinged, Extremely Fine to Superb; with 2023 P.S.A.G. certificate graded **XF-SUP 95J**. Scott \$75  
 SMQ \$600  
 Estimate \$350 - 500  
 Hammer Price \$425



397 ★★ 1914, 5¢ Washington, blue, S.L. watermark, perf. 10 (Scott 428), near perfect centering, o.g., never hinged, Extremely Fine; with 2019 P.S.E. certificate.  
 Scott \$75  
 Estimate \$75 - 100  
 Hammer Price \$60



401 ★★ 1914, 8¢ Franklin, pale olive green, S.L. watermark, perf. 10 (Scott 431), near perfect centering, o.g., never hinged; trivial tiny thinned corner perf at bottom right, still Extremely Fine; with 2019 P.S.E. certificate.  
 Scott \$80  
 Estimate \$40 - 60  
 Hammer Price \$40



398 ★★ 1914, 6¢ Washington, red orange, S.L. watermark, perf. 10 (Scott 429), beautifully well centered, o.g., never hinged, Very Fine or better.  
 Scott \$105  
 Estimate \$75 - 100  
 Hammer Price \$65



402 ★ 1914, 9¢ Franklin, salmon red, S.L. watermark, perf. 10 (Scott 432), gorgeous near perfect centering, o.g., lightly hinged, Extremely Fine.  
 Scott \$40  
 Estimate \$40 - 60  
 Hammer Price \$45



399 ★ 1914, 6¢ Washington, red orange, S.L. watermark, perf. 10 (Scott 429), near perfect centering, o.g., lightly hinged, Extremely Fine; with 2024 P.S.E. certificate graded **XF 90**.  
 SMQ \$80  
 Estimate \$60 - 80  
 Hammer Price \$50

**A Superb 15¢ Franklin**



403 ★★ 1914, 15¢ Franklin, gray, S.L. watermark, perf. 10 (Scott 437), a magnificent gem for the perfectionist - the centering is flawless, the margins are large and the color is dazzlingly bright, o.g., never hinged, Superb; with 2020 P.S.A.G. certificate graded **SUP 98**.  
 SMQ \$5,250  
 Estimate \$3,000 - 4,000  
 Hammer Price \$3,250



400 ★★ 1914, 7¢ Washington, black, S.L. watermark, perf. 10 (Scott 430), essentially perfect centering, o.g., never hinged, Extremely Fine and choice.  
 Scott \$190  
 Estimate \$150 - 200  
 Hammer Price \$180



404 ★★ 1914, 15¢ Franklin, gray, S.L. watermark, perf. 10 (Scott 437), o.g., never hinged, Fine to Very Fine.  
 Scott \$275  
 Estimate \$120 - 180  
 Hammer Price \$90



407 ★★ 1914, 1¢ Washington, green, S.L. watermark, horizontal rotary press coil (Scott 452), line pair, o.g., never hinged, Fine to Very Fine.  
 Scott \$190  
 Estimate \$60 - 80  
 Hammer Price \$45



405 ★★ 1914, 1¢ Washington, green, S.L. watermark, vertical flat plate coil (Scott 441), a beautifully well centered pair, o.g., never hinged, Extremely Fine; with 2011 P.S.E. certificate graded **XF 90**.  
 SMQ \$90  
 Estimate \$60 - 80  
 Hammer Price \$45



408 ★ 1914, 2¢ Washington, carmine rose, type I, S.L. watermark, horizontal rotary press coil (Scott 453), line pair, o.g., lightly hinged, Fine to Very Fine; with 2022 P.F. certificate and 1973 A.P.S. certificate.  
 Scott \$675  
 Estimate \$300 - 400  
 Unsold



406 ★★ 1914, 1¢ Washington, green, S.L. watermark, horizontal flat plate coil (Scott 443), a nicely centered line pair, very fresh, o.g., never hinged, almost Very Fine; with 2001 P.F. certificate.  
 Scott \$325  
 Estimate \$120 - 180  
 Hammer Price \$130



409 ★ 1914, 2¢ Washington, carmine rose, type I, S.L. watermark, horizontal rotary press coil (Scott 453), line pair, o.g., lightly hinged, Fine; with 2022 P.S.A.G. certificate graded F 70.  
 Scott \$675  
 SMQ \$300  
 Estimate \$120 - 180  
 Hammer Price \$120

1916-1919 Washington-Franklin Issue,  
Unwatermarked, Perf. 10



- 410 ○ 1916-17, 1¢ to \$5 Washington-Franklins and high values, unwatermarked, perf. 10 (Scott 462-466, 468-480), a lovely used set, Fine to Very Fine.  
Scott \$313  
Estimate \$100 - 150  
Hammer Price \$90



- 411 ★ 1916, 3¢ Washington, violet, unwatermarked, perf. 10 (Scott 464), lovely centering and bright fresh color, o.g., hinged, Very Fine or better.  
Scott \$65  
Estimate \$40 - 60  
Hammer Price \$40



- 412 ★ 1916, 8¢ Franklin, olive green, unwatermarked, perf. 10 (Scott 470), excellent centering, o.g., lightly hinged; small invisible natural paper inclusion at left, Very Fine or better; with 2019 P.S.E. certificate.  
Scott \$80  
Estimate \$50 - 75  
Hammer Price \$40



- 413 ★★ 1916, 11¢ Franklin, dark green, unwatermarked, perf. 10 (Scott 473), vibrant color, o.g., never hinged, Fine to Very Fine.  
Scott \$110  
Estimate \$40 - 60  
Hammer Price \$45



- 414 ★ 1916, 12¢ Franklin, claret brown, unwatermarked, perf. 10 (Scott 474), wonderfully well centered, o.g., lightly hinged, Extremely Fine; with 2018 P.S.E. certificate graded **XF 90**.  
Scott \$55  
SMQ \$85  
Estimate \$60 - 80  
Hammer Price \$80



- 415 ★★ 1917, \$5 Marshall, perf. 10 (Scott 480), fresh and well centered, o.g., never hinged; tiny thin spots at bottom left, otherwise Very Fine; with 2022 P.S.E. certificate.  
Scott \$375  
Estimate \$75 - 100  
Hammer Price \$70



416 ★★ 1916, 1¢ Washington, green, unwatermarked, imperf. (Scott 481), plate number single, including parts of 5 neighboring stamps, o.g., never hinged, Superb; with 2022 P.S.E. certificate graded **Gem 100J**.

Estimate \$100 - 150  
Hammer Price \$160



417 ★★ 1916, 1¢ Washington, green, unwatermarked, imperf. (Scott 481), a gem with monster margins showing parts of the surrounding stamps on all sides, o.g., never hinged, Superb; with 2022 P.F. certificate graded **Gem 100J**.

SMQ \$75 for plain 100  
Estimate \$60 - 80  
Hammer Price \$45



418 ★★ 1916, 2¢ Washington, carmine, type I, unwatermarked, imperf. (Scott 482), plate number single, including parts of 5 neighboring stamps, o.g., never hinged, Superb; with 2022 P.S.E. certificate graded **Gem 100J**.

Estimate \$100 - 150  
Hammer Price \$120



419 ★★ 1916, 2¢ Washington, carmine, type I, unwatermarked, imperf. (Scott 482), strip of 3 with plate number, o.g., never hinged, Extremely Fine to Superb; with 2022 P.S.E. certificate graded **XF-SUP 95**.

SMQ \$95 for pair and single  
Estimate \$75 - 100  
Unsold



420 ★★田 1916, 2¢ Washington, carmine, type I, unwatermarked, imperf. (Scott 482), plate block of 6, a stunning example, showing some of the stamps from the row above at top, o.g., never hinged, Extremely Fine and choice; with 2022 P.S.E. certificate graded **Gem 100**.

Scott \$45  
SMQ \$450 as 3 pairs  
Estimate \$300 - 400  
Hammer Price \$260



- 421 ★★ 1916, 3¢ Washington, violet, type II, unwatermarked, imperf. (Scott 484), plate number single, including parts of 5 neighboring stamps, o.g., never hinged, Superb; with 2022 P.S.E. certificate graded **Gem 100J**. Estimate \$150 - 200  
Hammer Price \$150



- 422 ★★ 1917, 4¢ Washington, orange brown, unwatermarked, horizontal rotary press coil (Scott 495), a gorgeous one-in-a-million gem, with essentially perfect centering and great color, immaculate o.g., never hinged, Superb; with 2020 P.S.A.G. certificate graded **Gem 100**, the highest possible grade for this issue. SMQ \$1,000  
Estimate \$600 - 800  
Hammer Price \$550



423

424

- 423 ★ 1917, 4¢ Washington, orange brown, unwatermarked, horizontal rotary press coil (Scott 495), a beautiful line pair, o.g., hinged, Very Fine. Scott \$75  
Estimate \$50 - 75  
Hammer Price \$55

- 424 ★★ 1922, 10¢ Franklin, orange yellow, unwatermarked, horizontal rotary press coil (Scott 497), an outstandingly choice line pair, beautifully well centered, o.g., never hinged, Very Fine to Extremely Fine; with 2001 P.S.E. certificate. Scott \$260  
Estimate \$150 - 200  
Hammer Price \$120

1917-1919 Washington-Franklin Issue, Perf. 11



- 425 ★ 1917, 2¢ Washington, type I, unwatermarked, perf 11, dramatic paperfold (Scott 499), o.g., hinged, Very Fine. Estimate \$40 - 60  
Unsold



- 426 ★★ 1917, 3¢ Washington, light violet, type I, perf. 11 (Scott 501), a gem boasting near perfect centering within large margins, o.g., never hinged, Extremely Fine to Superb; with 2009 P.S.E. certificate graded **XF-SUP 95**. SMQ \$150  
Estimate \$100 - 150  
Hammer Price \$170



- 427 ★★ 1917, 3¢ Washington, dark violet, type II, perf. 11, double impression (Scott 502d), intense color and well centered, o.g., never hinged, Very Fine; with 2002 P.F. certificate. Scott \$1,600  
Estimate \$800 - 1,200  
Hammer Price \$900





- 428 ○ 1917, 6¢ Washington, red orange, perf. 11 (Scott 506), a one-in-a-million gem, the margins and centering are spectacular, Superb; with 2016 P.S.E. certificate graded **Gem 100J**.

Estimate \$350 - 500  
Hammer Price \$350



- 431 ★★田 1917, 12¢ Franklin, claret brown, perf 11 (Scott 512), plate block of 6, nicely centered, o.g., never hinged, Fine to Very Fine or better, with several V.F.-X.F.

Scott \$260  
Estimate \$100 - 150  
Hammer Price \$110



- 429 ★★ 1917, 9¢ Franklin, salmon red, perf. 11 (Scott 509), near perfect centering, o.g., never hinged, Extremely Fine.

Scott \$25  
Estimate \$40 - 60  
Hammer Price \$40



- 432 ★ 1917, 30¢ Franklin, orange red, perf. 11 (Scott 516), vibrant color and well centered amid jumbo margins, a beauty! o.g., invisibly hinged, Very Fine to Extremely Fine; with 2020 P.S.E. certificate graded VF-XF 85J and ungraded 1996 P.F. certificate stating "never hinged".

Scott \$30  
SMQ \$75  
Estimate \$50 - 75  
Hammer Price \$45



- 430 ★★ 1917, 10¢ Franklin, orange yellow, perf. 11 (Scott 510), an especially choice plate number single, o.g., never hinged, Very Fine to Extremely Fine.

Scott \$34  
Estimate \$30 - 40  
Hammer Price \$30



- 433 ★ 1917, 50¢ Franklin, red violet, perf. 11 (Scott 517), nicely centered, o.g., hinge remnant, Very Fine.

Scott \$50  
Estimate \$30 - 40  
Unsold



- 434 ★★ 1917, \$1 Franklin, deep brown, perf. 11 (Scott 518b), rich true color, o.g., never hinged, Fine; with 2004 P.F. certificate, a very collectible example of this rare shade. Scott \$4,000  
Estimate \$1,000 - 1,500  
Hammer Price \$1,000



- 435 ★ 1918, \$5 Franklin, deep green & black (Scott 524), a choice example of this high value, o.g., barest trace of hinge (appears never hinged), Very Fine to Extremely Fine; with 2021 P.F. certificate graded VF-XF 85. Scott \$160  
SMQ \$200  
Estimate \$120 - 180  
Hammer Price \$90

1918-1920 Washington-Franklin Offset Issues



- 436 ★★ 1918, 1¢ Washington, gray green, offset printing (Scott 525), beautifully well centered, bright and fresh, o.g., never hinged, Extremely Fine; with 2022 Crowe certificate graded XF 90J. SMQ \$60  
Estimate \$40 - 60  
Hammer Price \$200



- 437 ★★ 1920, 2¢ Washington, carmine, type IV, offset printing (Scott 526), a lovely jumbo margined example, o.g., never hinged, Very Fine to Extremely Fine. Scott \$58  
Estimate \$40 - 60  
Hammer Price \$30



- 438 ★★田 1918, 2¢ Washington, carmine, type V, offset printing (Scott 527), wide top margin plate block of 6, lovely fresh color and premium centering, o.g., never hinged, Very Fine. Scott \$350  
Estimate \$150 - 200  
Hammer Price \$170



439 ○ 1918, 2¢ Washington, carmine, types IV, V, Va, VI and VII, offset printing (Scott 526-528B), a lovely group of 5, and a unique opportunity to get the set showing the various types, mostly neat machine cancels, Fine to Very Fine.

Estimate \$30 - 40  
Hammer Price \$24



440 ★★ 1919, 1¢ Washington, green, offset printing, imperf. (Scott 531), plate number single, including parts of 5 neighboring stamps, o.g., never hinged, Superb; with 2022 P.S.E. certificate graded Gem 100J.

Estimate \$200 - 300  
Hammer Price \$200



441 ★★ 1918, 2¢ Washington, carmine rose, type IV, offset printing, imperf. (Scott 532), line pair, big margins, o.g., never hinged, Extremely Fine to Superb; with 2009 P.F. certificate graded XF-SUP 95.

SMQ \$325  
Estimate \$200 - 300  
Hammer Price \$190



442 ★★ 1918, 2¢ Washington, carmine, type V, offset printing, imperf. (Scott 533), beautifully well centered, with radiant color, o.g., never hinged, Very Fine; with 2022 P.F. certificate graded VF 80.

SMQ \$200  
Estimate \$120 - 180  
Hammer Price \$110



443 ★★ 1918, 2¢ Washington, carmine, type Va, offset printing, imperf. (Scott 534), a magnificent plate number single, showing parts of the 5 adjacent stamps, a jumbo example! o.g., never hinged, Superb; with 2018 P.S.E. certificate graded Gem 100.

SMQ \$225  
Estimate \$120 - 180  
Hammer Price \$160



444 ★ 1918, 2¢ Washington, carmine, type VI, offset printing, imperf. (Scott 534A), a jumbo margined plate number single, o.g., lightly hinged, Superb.

Estimate \$30 - 40  
Hammer Price \$28



- 445 ★★ 1918, 3¢ Washington, violet, type V, offset printing, imperf. (Scott 535), plate number single, including parts of 5 neighboring stamps, o.g., never hinged, Superb; with 2022 P.S.E. certificate graded **Gem 100J**. Estimate \$150 - 200  
Hammer Price \$160



- 448 ★田 1919, 3¢ Victory (Scott 537), top plate block of 6, beautiful pale violet color, o.g., hinged (5 stamps are n.h.), Fine to Very Fine; with 2007 A.P.E.X. certificate. Scott \$260  
Estimate \$80 - 120  
Hammer Price \$65



- 446 ★田 1919, 1¢ Washington, gray green, offset printing, perf. 12½ (Scott 536), plate block of 6, excellent color, o.g., lightly hinged, Fine. Scott \$250  
Estimate \$75 - 100  
Hammer Price \$60



- 449 ★★田 1919, 1¢ Washington, green, rotary press coil waste, perf. 11 x 10 (Scott 538), imperf. horizontally at top variety, a lovely plate block of 4, with rich color and impression, o.g., never hinged, Very Fine. Scott \$225  
Estimate \$80 - 120  
Hammer Price \$80



- 447 ★★ 1919, 3¢ Victory (Scott 537), a wonderfully well centered gem, o.g., never hinged, Extremely Fine to Superb. Scott \$20  
Estimate \$30 - 40  
Hammer Price \$30



450 ★田 1919, 1¢ Washington, rotary press coil waste, block of 4 with 2 vertical pairs, imperf. horizontally (Scott 538a), o.g., hinged, Fine to Very Fine; with 2022 P.F. certificate. Scott \$130  
Estimate \$60 - 80  
Unsold



453 ★★ 1920, Pilgrim issue complete (Scott 548-550), a beautiful set of 3, with radiant color and all amid jumbo margins, a gem set! o.g., never hinged, Extremely Fine or better. Scott \$94 ++  
Estimate \$100 - 150  
Unsold



451 ★★ 1920, \$2 Franklin, carmine & black (Scott 547), very well centered, o.g., never hinged, Very Fine; with 1991 P.F. certificate. Scott \$275  
Estimate \$150 - 200  
Unsold

*A lovely example of a shifted vignette.*



454 ★★ 1920, Pilgrim issue complete (Scott 548-550), a well centered set of 3, o.g., never hinged, Very Fine or better. Scott \$94  
Estimate \$50 - 75  
Hammer Price \$35



452 ★ 1920, \$2 Franklin, carmine & black (Scott 547), well centered, with rich color and impression, o.g., lightly hinged, Very Fine or better. Scott \$125  
Estimate \$75 - 100  
Hammer Price \$75

1922-1925 Regular Issue



- 455 ★★ 1923-25, 1/2¢ Nathan Hale, 1¢ Franklin, 1 1/2¢ Harding and 2¢ Washington (Scott 551-554), a well centered group of 4, o.g., never hinged, Very Fine to Extremely Fine. Estimate \$30 - 40 Hammer Price \$40



- 456 ★★ 1922, 6¢ Garfield (Scott 558), choice centering, o.g., never hinged, Extremely Fine. Scott \$65 Estimate \$50 - 75 Hammer Price \$50



- 457 ★★ 1923, 7¢ McKinley (Scott 559), beautifully well centered, o.g., never hinged, Very Fine to Extremely Fine. Scott \$16 Estimate \$30 - 40 Unsold



- 458 ★ 1923, 8¢ Grant (Scott 560), near perfect centering, o.g., invisibly hinged, Extremely Fine to Superb; with 2007 P.S.E. certificate graded **XF-SUP 95**. SMQ \$75 Estimate \$50 - 75 Hammer Price \$40



- 459 ★★ 1923, 9¢ Jefferson (Scott 561), o.g., never hinged, Extremely Fine. Scott \$25 Estimate \$40 - 60 Hammer Price \$40



- 460 ★★田 1923, 9¢ Jefferson (Scott 561), plate block of 6, vibrant color and nicely centered, o.g., never hinged (minute gum skip on one stamp), Fine to Very Fine. Scott \$375 Estimate \$150 - 200 Hammer Price \$140



461 ★★ 1923, 10¢ Monroe (Scott 562), o.g., never hinged, Extremely Fine.  
 Scott \$30  
 Estimate \$40 - 60  
 Unsold



464 ★★ 1923, 20¢ Golden Gate (Scott 567), o.g., never hinged, Very Fine to Extremely Fine.  
 Scott \$35  
 Estimate \$30 - 40  
 Hammer Price \$35



462 ★田 1923, 12¢ Grover Cleveland (Scott 564), left margin plate block of 6 with 5 point star, beautifully well centered throughout and with an offset six point star on reverse (imaged on our website), o.g., hinged, Extremely Fine.  
 Scott \$150+  
 Estimate \$150 - 200  
 Hammer Price \$110



465 ★★ 1922, 25¢ Niagara Falls (Scott 568), o.g., never hinged, Very Fine.  
 Scott \$30  
 Estimate \$25 - 35  
 Hammer Price \$22



466 ★★ 1922-23, 25¢ to \$1 high values (Scott 568-571), a lovely set of 4, o.g., never hinged, Very Fine.  
 Scott \$225  
 Estimate \$100 - 150  
 Hammer Price \$100



463 ★★ 1923, 14¢ American Indian (Scott 565), outstandingly well centered and with large margins, o.g., never hinged, Extremely Fine to Superb; with 2010 P.S.E. certificate graded XF-SUP 95.  
 SMQ \$75  
 Estimate \$50 - 75  
 Hammer Price \$110



467 ★ 1922-23, Flat plate printing, 3¢ to 20¢ (Scott 555//568), a lovely well centered group of 8, o.g., lightly hinged, Very Fine. Scott \$108  
 Estimate \$35 - 50  
 Hammer Price \$40



468 ★★ 1923, 30¢ American Buffalo (Scott 569), outstandingly well centered, o.g., never hinged, Very Fine or better. Scott \$50  
 Estimate \$30 - 40  
 Hammer Price \$30



469 ★★ 1922, 50¢ Arlington Amphitheater (Scott 570), a magnificent gem, perfect in every respect, o.g., never hinged, Superb; with 2021 P.S.A.G. certificate graded **SUP 98**.  
 SMQ \$850  
 Estimate \$500 - 750  
 Hammer Price \$425



470 ★★ 1922, 50¢ Arlington Amphitheater (Scott 570), a gorgeous plate number single, with outstandingly choice centering, o.g., never hinged, Very Fine to Extremely Fine. Scott \$70  
 Estimate \$50 - 75  
 Hammer Price \$60



471 ★★ 1922-23, 50¢ Arlington Amphitheater, \$1 Lincoln Memorial, and \$2 U.S. Capitol (Scott 570-572), a lovely group of three high values, o.g., never hinged, Fine to Very Fine. Scott \$265  
 Estimate \$80 - 120  
 Unsold



472 ★★ 1923, \$1 Lincoln Memorial (Scott 571), a handsome plate number single, o.g., never hinged, Very Fine. Scott \$75  
 Estimate \$40 - 60  
 Hammer Price \$35



1923-1929 Issues



473 ★★ 1923, \$2 U.S. Capitol (Scott 572), a beauty with superior centering, o.g., never hinged, Very Fine to Extremely Fine. Scott \$120  
Estimate \$100 - 150  
Unsold



477 ★★ 1923, 1¢ Franklin, imperf. (Scott 575), plate number single, including parts of 5 neighboring stamps, o.g., never hinged, Superb; with 2022 P.S.E. certificate graded Gem 100J.  
Estimate \$200 - 300  
Hammer Price \$240



474 ★★ 1923, \$5 America (Scott 573), outstandingly well centered with near perfect centering, o.g., never hinged, Extremely Fine to Superb; with 2022 P.S.E. certificate graded XF-SUP 95. Scott \$180  
SMQ \$450  
Estimate \$300 - 400  
Hammer Price \$350



478 ★★ 1925, 1 1/2¢ Harding, imperf. (Scott 576), plate number single, including parts of 5 neighboring stamps, o.g., never hinged, Superb; with 2022 P.S.E. certificate graded Gem 100J.  
SMQ \$90 for plain 100  
Estimate \$150 - 200  
Hammer Price \$150



475 ★★ 1923, \$5 America (Scott 573), very well centered, o.g., never hinged, Very Fine. Scott \$180  
Estimate \$120 - 180  
Unsold



476 ★★ 1923, \$5 America (Scott 573), uncommonly choice, o.g., never hinged, Very Fine to Extremely Fine. Scott \$180  
Estimate \$100 - 150  
Hammer Price \$90

479 ★★ 1925, 1 1/2¢ Harding, imperf. (Scott 576), a gorgeous jumbo, o.g., never hinged, Superb; with 2022 P.S.A.G. certificate graded Gem 100J.  
SMQ \$90 for plain 100  
Estimate \$60 - 80  
Hammer Price \$75



480 ★★ 1923, 2¢ Washington, imperf. (Scott 577), plate number single, including parts of 5 neighboring stamps, o.g., never hinged, Superb; with 2022 P.S.E. certificate graded **Gem 100J**.  
 Estimate \$200 - 300  
 Unsold



481 ○ 1923, 2¢ Washington, imperf. (Scott 577), plate number single, including parts of 5 neighboring stamps, Superb; with 2022 P.S.E. certificate graded **Gem 100**.  
 SMQ \$125  
 Estimate \$80 - 120  
 Hammer Price \$90



482 ★★/★ 1923, Rotary press coil waste, 1¢ and 2¢ complete (Scott 578-579), o.g., 1¢ never hinged, 2¢ lightly hinged, Fine.  
 Scott \$220  
 Estimate \$75 - 100  
 Hammer Price \$65



483 ★★ 1923, 1¢ Franklin, rotary press coil waste, perf. 11 x 10 (Scott 578), very well centered, o.g., never hinged, Very Fine.  
 Scott \$150  
 Estimate \$80 - 120  
 Unsold



484 ★★ 1923, 1¢ Franklin, rotary press coil waste, perf 11 x 10 (Scott 578), o.g., never hinged, Fine to Very Fine; with photocopy of 2009 P.F. certificate for block.  
 Scott \$150  
 Estimate \$50 - 75  
 Unsold



485 ★★ 1923, 1¢ Franklin, rotary press coil waste, perf 11 x 10 (Scott 578), o.g., never hinged, Fine.  
 Scott \$150  
 Estimate \$40 - 60  
 Unsold



486 ★ 1923-26, Rotary press definitives, perf 10, 1¢ to 10¢ complete (Scott 581-591), a nicely centered set of 11, o.g., hinged, Fine to Very Fine.  
 Scott \$177  
 Estimate \$35 - 50  
 Hammer Price \$35



487 ★★ 1923, 1¢ Franklin, rotary press printing, perf. 10 (Scott 581), a gem with near perfect centering, o.g., never hinged, Extremely Fine to Superb; with 2009 P.S.E. certificate graded **XF-SUP 95**.  
 SMQ \$225  
 Estimate \$150 - 200  
 Hammer Price \$325



488 ★田 1923, 1¢ Franklin, rotary press printing, perf. 10 (Scott 581), plate block of 4, rich color and crisp impression, o.g., very lightly hinged, Fine to Very Fine.  
 Scott \$175  
 Estimate \$60 - 80  
 Unsold



489 ★★ 1925, 1½¢ Harding, rotary press printing, perf. 10 (Scott 582), o.g., never hinged, Extremely Fine.  
 Estimate \$30 - 40  
 Hammer Price \$180



490 ★★田 1925, 1½¢ Harding, rotary press printing, perf. 10 (Scott 582), plate block of 4, o.g., never hinged, Fine to Very Fine.  
 Scott \$125  
 Estimate \$50 - 75  
 Unsold



491 ★★ 1924, 2¢ Washington, rotary press printing, perf. 10 (Scott 583), wonderfully well centered, o.g., never hinged, Extremely Fine to Superb; with 2009 P.F. certificate graded **XF-SUP 95**.

SMQ \$90  
 Estimate \$60 - 80  
 Hammer Price \$325



492 ★★ 1924, 2¢ Washington, rotary press printing, perf. 10 (Scott 583), unusually well centered, o.g., never hinged, Very Fine to Extremely Fine.

Estimate \$30 - 40  
 Unsold



493 ★★ 1922, 5¢ Roosevelt and 6¢ Garfield, also 1925-26, 3¢ Lincoln and 8¢ Grant, rotary press printing, perf. 10 (Scott 557, 558, 584, 589), four useful stamps for the cost conscious collector, o.g., never hinged, Fine.  
 Scott \$218

Estimate \$30 - 40  
 Unsold



- 494 ★★田 1924, 5¢ Roosevelt, rotary press printing, perf. 10 (Scott 586), plate block of 4, o.g., never hinged, Fine to Very Fine.  
 Scott \$425  
 Estimate \$150 - 200  
 Unsold



- 495 ★★ 1926, 7¢ McKinley, rotary press printing, perf. 10 (Scott 588), a magnificent one-in-a-million gem for the most demanding connoisseur, the centering is simply *fantastic*, o.g., never hinged, Superb; with 2019 P.S.A.G. certificate graded **SUP 98**.  
 SMQ \$1,025  
 Estimate \$600 - 800  
 Hammer Price \$600



- 496 ★★ 1926, 7¢ McKinley, rotary press printing, perf. 10 (Scott 588), o.g., never hinged, Extremely Fine and choice; with 2007 P.S.E. certificate graded **XF 90**.  
 SMQ \$55  
 Estimate \$35 - 50  
 Hammer Price \$50



- 497 ★★ 1926, 8¢ Grant, rotary press printing, perf. 10 (Scott 589), unusually well centered, o.g., never hinged, Very Fine to Extremely Fine.  
 Scott \$50  
 Estimate \$50 - 75  
 Hammer Price \$40



- 498 ★★田 1926, 9¢ Jefferson, rotary press printing, perf 10 (Scott 590), an outstandingly well centered plate block of 4, o.g., never hinged (gum skip), Extremely Fine.  
 Scott \$225  
 Estimate \$150 - 200  
 Unsold



- 499 ★★ 1925, 10¢ Monroe, rotary press printing, perf. 10 (Scott 591), premium centering, o.g., never hinged, Extremely Fine; with 2008 P.S.E. certificate graded **XF 90**.  
 Scott \$85  
 SMQ \$160  
 Estimate \$100 - 150  
 Hammer Price \$140



500 ★★ 1924, 5¢ Roosevelt, horizontal rotary press coil (Scott 602), 50 pairs, o.g., never hinged, generally Fine to Very Fine. Scott \$375  
 Estimate \$60 - 80  
 Unsold



501 ★★ 1923, 2¢ Washington, vertical rotary press coil (Scott 606), an outstandingly well centered line pair, o.g., never hinged, Extremely Fine; with 2006 P.S.E. certificate graded **XF 90**.  
 SMQ \$65  
 Estimate \$40 - 60  
 Hammer Price \$100



502 ★★/★田 1923, 2¢ Harding, the 3 major perf. types complete (Scott 610-612), blocks of 4, overall a visual stunning set, o.g., #610 top two stamps are hinged, bottom 2 are n.h., #612 are all n.h.; #611 has a diagonal crease at the lower left, Very Fine to Extremely Fine. Scott \$168  
 Estimate \$40 - 60  
 Unsold



503 ★★ 1923, 2¢ Harding, imperf. (Scott 611), a magnificent corner margin single with parts of 3 other stamps, o.g., never hinged, Superb; with 2022 P.S.A.G. certificate graded **Gem 100J**.  
 SMQ \$175  
 Estimate \$120 - 180  
 Hammer Price \$150



504 ★★ 1925, 2¢ Norse-American (Scott 620), gorgeous centering and margins, o.g., never hinged, Extremely Fine to Superb; with 2007 P.S.E. certificate graded **XF-SUP 95**.  
 SMQ \$75  
 Estimate \$50 - 75  
 Hammer Price \$110



- 505 ★★/★田 1925, 2¢ Norse-American (Scott 620), plate block of 8, o.g., hinge remnant at top right (6 stamps never hinged), Fine. Scott \$160  
Estimate \$40 - 60  
Hammer Price \$35



- 506 ★★ 1926, 13¢ Harrison (Scott 622), a wonderfully choice gem, perfect in every respect, o.g., never hinged, Superb; with 2007 P.S.E. certificate graded SUP 98.  
SMQ \$250  
Estimate \$180 - 240  
Hammer Price \$325



- 507 ★★田 1926, 13¢ Harrison (Scott 622), plate block of 6, o.g., never hinged (minute gum skip spot in top right stamp only), Fine to Very Fine.  
Scott \$300  
Estimate \$80 - 120  
Hammer Price \$60



- 508 ★★ 1925, 17¢ Wilson (Scott 623), a wonderfully well centered gem, o.g., never hinged, Superb; with 2012 P.S.E. certificate graded SUP 98.  
SMQ \$225  
Estimate \$150 - 200  
Hammer Price \$200



- 509 ★★ 1926, White Plains souvenir sheet of 30 (Scott 630), well centered throughout, a premium sheet, o.g., never hinged, Very Fine. Scott \$500  
Estimate \$200 - 300  
Hammer Price \$220



- 510 ★★ 1926, White Plains souvenir sheet of 30 (Scott 630), a lovely sheet, o.g., never hinged, Fine to Very Fine. Scott \$500  
 Estimate \$150 - 200  
 Hammer Price \$170



- 511 ★★田 1926-34, Rotary press definitives, perf. 11 x 10½, 1¢ to 10¢ complete (Scott 632-634, 635-642), set of 11, plate blocks of 4, o.g., never hinged, Fine to Very Fine. Scott \$370  
 Estimate \$120 - 180  
 Hammer Price \$120



- 512 ★★ 1926, 2¢ Washington, type I, rotary press printing (Scott 634), an uncommonly choice stamp with near perfect centering, o.g., never hinged, Extremely Fine to Superb; with 2011 P.S.E. certificate graded **XF-SUP 95**. SMQ \$75  
 Estimate \$50 - 75  
 Hammer Price \$100



- 513 ★★田 1928, 2¢ Washington, type II, rotary press printing (Scott 634A), plate block of 4, vibrant color and impression, o.g., never hinged, Fine, a very scarce plate block that is missing from most collections. Scott \$3,000  
 Estimate \$1,000 - 1,500  
 Unsold



- 514 ○ 1928, 2¢ Washington, type II, rotary press printing (Scott 634A), a neat group of 6, including 2 pairs and 2 singles, each neatly canceled, Fine to Very Fine.  
 Scott \$81  
 Estimate \$30 - 40  
 Unsold



- 516 ★★ 1927, 2¢ Burgoyne (Scott 644), beautifully well centered within jumbo margins, o.g., never hinged (light natural gum crease or bend), Extremely Fine; with 2022 P.F. certificate graded **XF 90J**.  
 SMQ \$30  
 Estimate \$20 - 30  
 Hammer Price \$26



- 517 ★★ 1928, 2¢ Molly Pitcher (Scott 646), o.g., never hinged, Extremely Fine.  
 Estimate \$20 - 30  
 Unsold



- 515 ★★田 1927, 10¢ Monroe, rotary press printing (Scott 642), plate block of 4, beautifully well centered, o.g., never hinged, Very Fine to Extremely Fine.  
 Scott \$23  
 Estimate \$30 - 40  
 Unsold





518 ★★ 1929, Kans., 1¢ to 10¢ complete (Scott 658-668), o.g., never hinged, Fine to Very Fine.  
 Scott \$432  
 Estimate \$100 - 150  
 Unsold



519 ★★ 1929, 4¢ Kans. (Scott 662), a wonderfully choice gem, perfect in every respect, o.g., never hinged, Superb; with 2021 P.S.A.G. certificate graded SUP 98.  
 SMQ \$675  
 Estimate \$400 - 600  
 Hammer Price \$325



520 ★★ 1929, 6¢ Kans. (Scott 664), o.g., never hinged, Extremely Fine to Superb; with 2008 P.S.E. certificate graded XF-SUP 95.  
 Scott \$50  
 SMQ \$375  
 Estimate \$200 - 300  
 Hammer Price \$220



521 ★ 1929, 4¢ Nebr. (Scott 673), near perfect centering, o.g., barest trace of hinge (appears never hinged), Extremely Fine to Superb; with 2022 P.S.E. certificate graded XF-SUP 95.  
 SMQ \$100  
 Estimate \$75 - 100  
 Hammer Price \$75



522 ★★ 1929, 10¢ Nebr. (Scott 679), beautifully well centered, o.g., never hinged, Very Fine; with 2017 P.S.A.G. certificate graded VF 80.  
 Scott \$180  
 SMQ \$150  
 Estimate \$100 - 150  
 Hammer Price \$90

1930-1933 Issues



523 ★★ 1930, 1½¢ Harding, rotary press printing (Scott 684), flawless, o.g., never hinged, Superb.  
 Estimate \$30 - 40  
 Hammer Price \$30



524 ★★ 1930, 2¢ Battle of Braddock's Field (Scott 688), gorgeous centering, o.g., never hinged, Extremely Fine; with 2007 P.S.E. certificate graded XF 90.  
 Estimate \$30 - 40  
 Hammer Price \$40



526 ★★ 1931, 11¢ Hayes, rotary press printing (Scott 692), superlative centering, o.g., never hinged, Extremely Fine to Superb; with 2007 P.S.E. certificate graded XF-SUP 95. SMQ \$95  
 Estimate \$60 - 80  
 Hammer Price \$90



527 ★★ 1931, 12¢ Grover Cleveland, rotary press printing (Scott 693), o.g., never hinged, Superb.  
 Estimate \$30 - 40  
 Hammer Price \$40



525 ★★ 1931, Rotary press definitives, 11¢ to 50¢ complete (Scott 692-701), an attractive set of 10, fresh, o.g., never hinged, Fine to Very Fine.  
 Scott \$137  
 Estimate \$50 - 75  
 Unsold



528 ★★ 1931, 15¢ Statue of Liberty, rotary press printing (Scott 696), o.g., never hinged, Very Fine to Extremely Fine.  
 Estimate \$25 - 35  
 Hammer Price \$65



529 ★★ 1931, 17¢ Wilson, rotary press printing (Scott 697), great centering, o.g., never hinged, Extremely Fine to Superb; with 2011 P.S.E. certificate graded XF-SUP 95. SMQ \$95  
 Estimate \$60 - 80  
 Hammer Price \$70



530 ★★ 1931, 20¢ Golden Gate, rotary press printing (Scott 698), beautifully well centered, o.g., never hinged, Extremely Fine to Superb; with 2007 P.S.E. certificate graded **XF-SUP 95**. SMQ \$95  
 Estimate \$60 - 80  
 Hammer Price \$75



534 ★★ 1932, 6¢ Washington Bicentennial (Scott 711), o.g., never hinged, Extremely Fine.  
 Estimate \$25 - 35  
 Hammer Price \$18



531 ★★ 1931, 30¢ American Buffalo, rotary press printing (Scott 700), wonderfully choice, o.g., never hinged, Extremely Fine to Superb; with 2010 P.S.E. certificate graded **XF-SUP 95**.  
 SMQ \$120  
 Estimate \$80 - 120  
 Hammer Price \$100



535 (★) 1932, 10¢ Washington Bicentennial plus 2 other high graded items (Scott 715, 732, 765), including 1933, 3¢ N.R.A., and 1935, 10¢ Great Smoky Mountains, imperf; all certificates are imaged on the website, without gum as issued, Extremely Fine; with 2019-2022 P.S.E. certificates graded **XF 90**.  
 SMQ \$65  
 Estimate \$40 - 60  
 Unsold



532 ★★ 1931, 2¢ Yorktown (Scott 703), o.g., never hinged, Superb.  
 Estimate \$30 - 40  
 Hammer Price \$45



533 ★★ 1932, 2¢ Washington Bicentennial (Scott 707), o.g., never hinged, Extremely Fine to Superb; with 2007 P.S.E. certificate graded **XF-SUP 95**.  
 Estimate \$30 - 40  
 Hammer Price \$40



536 ★★ 1932, 6¢ Garfield, rotary press printing, horizontal coil (Scott 723), a magnificent line pair, wonderfully well centered, with bright fresh color, o.g., never hinged, Extremely Fine to Superb.  
 Scott \$83  
 Estimate \$100 - 150  
 Hammer Price \$90



- 537 (★) 1933, 1¢ A.P.S., single from souvenir sheet (Scott 730a), showing parts of 8 surrounding stamps making it a great jumbo, without gum as issued, Superb; with 2023 P.S.A.G. certificate graded **Gem 100**.  
 SMQ \$50  
 Estimate \$35 - 50  
 Hammer Price \$55



- 538 (★) 1933, 3¢ A.P.S., single from souvenir sheet (Scott 731a), showing parts of 8 surrounding stamps making it a great jumbo, without gum as issued, Superb; with 2023 P.S.A.G. certificate graded **Gem 100**.  
 SMQ \$45  
 Estimate \$30 - 40  
 Hammer Price \$50

1934 National Parks Issue



- 539 ★★ 1934, 1¢ Yosemite National Park, perforated (Scott 740), o.g., never hinged, Extremely Fine to Superb; with 2007 P.S.E. certificate graded **XF-SUP 95**.  
 Estimate \$30 - 40  
 Hammer Price \$50



- 540 ★★ 1934, 2¢ Grand Canyon National Park, perforated (Scott 741), a perfectly centered gem, o.g., never hinged, Superb; with 2013 P.S.E. certificate graded **SUP 98**.  
 SMQ \$135  
 Estimate \$80 - 120  
 Hammer Price \$180



- 541 ★★ 1934, 3¢ Mt. Rainier National Park, perforated (Scott 742), flawless centering, o.g., never hinged, Superb; with 2007 P.S.E. certificate graded **SUP 98**.  
 SMQ \$120  
 Estimate \$80 - 120  
 Hammer Price \$190



542 ★★ 1934, 4¢ Mesa Verde National Park, perforated (Scott 743), perfect in every respect, o.g., never hinged, Superb; with 2007 P.S.E. certificate graded **SUP 98**.  
 SMQ \$110  
 Estimate \$75 - 100  
 Hammer Price \$110



546 ★★ 1934, 8¢ Zion National Park, perforated (Scott 747), perfect in every respect, o.g., never hinged, Superb; with 2007 P.S.E. certificate graded **SUP 98**.  
 SMQ \$110  
 Estimate \$75 - 100  
 Hammer Price \$80



543 ★★ 1934, 5¢ Yellowstone National Park, perforated (Scott 744), perfectly centered, o.g., never hinged, Superb; with 2008 P.S.E. certificate graded **SUP 98J**.  
 SMQ \$150  
 Estimate \$100 - 150  
 Hammer Price \$150



547 ★★ 1934, 9¢ Glacier National Park, perforated (Scott 748), gem quality centering, o.g., never hinged, Superb; with 2007 P.S.E. certificate graded **SUP 98**.  
 SMQ \$125  
 Estimate \$80 - 120  
 Hammer Price \$70



544



545

544 ★★ 1934, 6¢ Crater Lake National Park, perforated (Scott 745), a gem with mathematically perfect centering, o.g., never hinged, Superb; with 2007 P.S.E. certificate graded **SUP 98**.  
 SMQ \$125  
 Estimate \$80 - 120  
 Hammer Price \$100

545 ★★ 1934, 7¢ Acadia National Park, perforated (Scott 746), o.g., never hinged, Superb.  
 Estimate \$30 - 40  
 Hammer Price \$24



548 ★★ 1934, 10¢ Great Smoky Mountains, perforated (Scott 749), a gem for the most demanding connoisseur, o.g., never hinged, Superb; with 2008 P.S.E. certificate graded **SUP 98J**.  
 SMQ \$185  
 Estimate \$120 - 180  
 Hammer Price \$475

1935-1937 Issues



549 (★) 1935, 3¢ Wisconsin, imperf (Scott 755), without gum as issued, Superb; with 2022 P.S.E. certificate graded **Gem 100J**.

SMQ \$75 for 100  
 Estimate \$40 - 60  
 Hammer Price \$55



552 (★) 1935, 16¢ Airmail Special Delivery, imperf. (Scott 771), plate number single, with parts of 5 neighboring stamps, without gum as issued, Superb.

Estimate \$40 - 60  
 Hammer Price \$35



550 ★★ 1935, 1¢ and 3¢ National Parks, pairs with gutters between, from souvenir sheets (Scott 769-770), o.g., never hinged, Very Fine.

Scott \$165  
 Estimate \$75 - 100  
 Hammer Price \$60



553 ★★ 1937, 3¢ Virgin Islands (Scott 802), o.g., never hinged, Superb; with 2022 P.S.E. certificate graded **SUP 98**.

SMQ \$85  
 Estimate \$60 - 80  
 Hammer Price \$55



551 (★) 1935, 16¢ Airmail Special Delivery, imperf (Scott 771), a wonderfully choice jumbo with parts of 8 surrounding stamps, without gum as issued, Superb; with 2021 P.S.E. certificate graded **Gem 100J**.

SMQ \$110  
 Estimate \$60 - 80  
 Hammer Price \$60

1938-1939 Presidential Issue



554 ★★田 1938, **Presidentials**, 1/2¢ to 50¢ (Scott 803-831), plate blocks of 4, an incredibly well centered set with a few better plate numbers, o.g., never hinged, Very Fine. Scott \$228  
 Estimate \$60 - 80  
 Hammer Price \$40



555 ★★ 1938, **3¢ Jefferson (Scott 807)**, perfect in every respect and rare this nice, o.g., never hinged, Superb; with 2022 P.S.A.G. certificate graded **Gem 100**.  
 SMQ \$375  
 Estimate \$200 - 300  
 Hammer Price \$190



556 ★★ 1938, **4 1/2¢ White House (Scott 809)**, a wonderfully choice plate number single, o.g., never hinged, Extremely Fine to Superb; with 2006 P.S.E. certificate graded **XF-SUP 95**.

Estimate \$30 - 40  
 Unsold



557 ★★ 1938, **9¢ William Henry Harrison (Scott 814)**, o.g., never hinged, Superb; with 2023 P.S.A.G. certificate graded **SUP 98**.

SMQ \$85  
 Estimate \$60 - 80  
 Hammer Price \$45



558 ★★ 1938, **15¢ Buchanan (Scott 820)**, o.g., never hinged, Superb; with 2007 P.S.E. certificate graded **SUP 98**.

SMQ \$85  
 Estimate \$60 - 80  
 Unsold

1940-1949 Issues



559 ★★ 1938, 17¢ Andrew Johnson (Scott 822), a premium quality plate number single, o.g., never hinged, Very Fine to Extremely Fine; with 2022 P.F. certificate graded **VF-XF 85**. Estimate \$30 - 40  
Unsold



562 ★★ 1940, 1¢ Audubon (Scott 874), o.g., never hinged, Superb; with **encapsulated** 2006 P.S.E. certificate graded **SUP 98**. SMQ \$50  
Estimate \$35 - 50  
Unsold



560 ○ 1951, \$1 Wilson, watermarked USIR (Scott 832b), unusual cancel, Fine to Very Fine. Scott \$65  
Estimate \$30 - 40  
Hammer Price \$22



563 ★★ 1940, 1¢ Gilbert Stuart (Scott 884), o.g., never hinged, Superb; with 2021 P.S.A.G. certificate graded **SUP 98**. SMQ \$50  
Estimate \$35 - 50  
Hammer Price \$35



561 ★★ 1939, 10¢ Tyler, horizontal coil (Scott 847), magnificent centering with part of the two adjoining stamps showing; a gem! o.g., never hinged, Extremely Fine to Superb. Estimate \$30 - 40  
Hammer Price \$30



564 ★★ 1940, 5¢ Daniel French (Scott 887), a gorgeous plate number single, near perfect centering, o.g., never hinged, Extremely Fine to Superb; with 2019 P.S.E. certificate. Estimate \$30 - 40  
Unsold





565 ★★ 1940, 10¢ Alexander Graham Bell (Scott 893), a flawless gem, o.g., never hinged, Superb; with 2007 P.S.E. certificate graded **SUP 98**.  
 SMQ \$65  
 Estimate \$40 - 60  
 Hammer Price \$55



566 ★★ 1940, 3¢ Wyoming Statehood (Scott 897), a perfectly centered gem, o.g., never hinged, Superb; with 2014 P.S.E. certificate graded **SUP 98**.  
 SMQ \$60  
 Estimate \$40 - 60  
 Hammer Price \$30



567 ★★ 1940, 3¢ Coronado Expedition (Scott 898), o.g., never hinged, Extremely Fine to Superb; with 2022 P.S.E. certificate graded **XF-SUP 95**.  
 SMQ \$35  
 Estimate \$30 - 40  
 Hammer Price \$22



568 ★★ 1943, 1¢ Four Freedoms (Scott 908), outstandingly choice, o.g., never hinged, Extremely Fine to Superb; with 2023 P.S.E. certificate graded **XF-SUP 95**.  
 SMQ \$50  
 Estimate \$35 - 50  
 Unsold



569 ★★ 1943, 5¢ Overrun Countries: France (Scott 915), magnificent centering, o.g., never hinged, Superb; with 2006 P.S.E. certificate graded **SUP 98**.  
 Estimate \$30 - 40  
 Hammer Price \$24



570 ★★ 1943, 5¢ Overrun Countries: Albania (Scott 918), o.g., never hinged, Extremely Fine to Superb; with 2021 P.S.E. certificate graded **XF-SUP 95**.  
 Estimate \$30 - 40  
 Hammer Price \$24



571 ★★ 1945, 1¢ Franklin D. Roosevelt (Scott 930), o.g., never hinged, Extremely Fine to Superb; with 2014 P.S.E. certificate graded **XF-SUP 95**.  
 SMQ \$40  
 Estimate \$30 - 40  
 Unsold



572 ★★ 1947, 3¢ Thomas Edison (Scott 945), a flawless gem, o.g., never hinged, Superb; with 2022 P.S.E. certificate graded **SUP 98**. SMQ \$50  
 Estimate \$35 - 50  
 Hammer Price \$35



575 ★★ 1948, 3¢ Progress of Women (Scott 959), o.g., never hinged, Extremely Fine to Superb; with 2022 P.S.E. certificate graded **XF-SUP 95**. SMQ \$35  
 Estimate \$30 - 40  
 Hammer Price \$26



573 ★★ 1947, 3¢ Everglades National Park (Scott 952), o.g., never hinged, Extremely Fine to Superb; with 2022 P.S.E. certificate graded **XF-SUP 95**. SMQ \$35  
 Estimate \$30 - 40  
 Hammer Price \$28



576 ★★ 1948, 3¢ William Allen White (Scott 960), o.g., never hinged, Superb; with 2022 P.S.E. certificate graded **SUP 98**. SMQ \$85  
 Estimate \$60 - 80  
 Hammer Price \$90



574 ★★ 1948, 3¢ California Gold Centennial (Scott 954), o.g., never hinged, Superb; with 2022 P.S.E. certificate graded **SUP 98**. SMQ \$70  
 Estimate \$40 - 60  
 Hammer Price \$40



577 ★★ 1948, 3¢ Salute to Youth (Scott 963), perfect in every respect, o.g., never hinged, Superb; with 2021 P.S.E. certificate graded **SUP 98**. SMQ \$55  
 Estimate \$35 - 50  
 Unsold



578



579

578 ★★ 1948, 3¢ Gold Star Mothers (Scott 969), o.g., never hinged, Extremely Fine to Superb; with 2023 P.S.E. certificate graded **XF-SUP 95**.

SMQ \$50  
Estimate \$35 - 50  
Unsold

579 ★★ 1948, 3¢ American Turners (Scott 979), o.g., never hinged, Superb; with 2022 P.S.E. certificate graded **SUP 98**.

SMQ \$85  
Estimate \$60 - 80  
Hammer Price \$65



581 ★★ 1949, 3¢ Washington and Lee University (Scott 982), o.g., never hinged, Extremely Fine to Superb; with 2023 P.S.E. certificate graded **XF-SUP 95**.

Estimate \$30 - 40  
Hammer Price \$28



582 ★★ 1949, 3¢ Puerto Rico Election (Scott 983), o.g., never hinged, Superb; with 2022 P.S.E. certificate graded **SUP 98**.

SMQ \$55  
Estimate \$35 - 50  
Hammer Price \$30



583 ○ 1949, 3¢ Edgar Allan Poe (Scott 986), an one-in-a-million gem, perfect in every respect, with a neat Honolulu, Hawaii 1951 territorial c.d.s., Superb; with 2017 P.S.E. certificate graded **Gem 100**, *this is the only one graded at this lofty level!* .

Estimate \$50 - 75  
Hammer Price \$170

580 ★★ 1949, 3¢ Minnesota Territory, and 4 other premium graded commemoratives (Scott 981, 1027, 1060, 1108, 1171), including 1949, 3¢ Minnesota Territory, 1953, 3¢ 300th Anniv. of NYC, 1954, 3¢ Nebraska Territory, 1958, 3¢ Gunston Hall and 1960, 4¢ Andrew Carnegie, o.g., never hinged, Extremely Fine to Superb; with 2014, 2021 and 2022 P.S.E. certificates graded **XF-SUP 95**.

SMQ \$125  
Estimate \$80 - 120  
Hammer Price \$65

1950-1953 Issues



584



585

584 ★★ 1950, 3¢ National Capital: Supreme Court (Scott 991), o.g., never hinged, Superb; with 2023 P.S.E. certificate graded **SUP 98**.

SMQ \$55  
Estimate \$35 - 50  
Hammer Price \$35

585 ★★ 1950, 3¢ California Statehood (Scott 997), o.g., never hinged, Extremely Fine to Superb; with 2023 P.S.E. certificate graded **XF-SUP 95**.

SMQ \$55  
Estimate \$35 - 50  
Hammer Price \$35



588 ★★ 1952, 3¢ Betsy Ross (Scott 1004), o.g., never hinged, Superb; with 2022 P.S.E. certificate graded **SUP 98**.

SMQ \$60  
Estimate \$40 - 60  
Hammer Price \$40



589 ★★ 1952, 3¢ American Automobile Association (Scott 1007), magnificent one-in-a-million centering, o.g., never hinged, Superb; with 2019 P.S.A.G. certificate graded **Gem 100**.

SMQ \$175  
Estimate \$100 - 150  
Hammer Price \$110



586 ★★ 1951, 3¢ Landing of Cadillac (Scott 1000), o.g., never hinged, Superb; with 2023 P.S.A.G. certificate graded **SUP 98**.

SMQ \$80  
Estimate \$60 - 80  
Hammer Price \$70



590 ★★ 1952, 3¢ Grand Coulee Dam (Scott 1009), o.g., never hinged, Extremely Fine to Superb; with 2020 P.S.E. certificate graded **XF-SUP 95**.

SMQ \$35  
Estimate \$30 - 40  
Unsold



587 ★★ 1951, 3¢ Colorado Statehood (Scott 1001), a perfectly centered gem, o.g., never hinged, Superb; with 2021 P.S.A.G. certificate graded **SUP 98**.

SMQ \$70  
Estimate \$40 - 60  
Hammer Price \$40



591 ★★ 1952, 3¢ Lafayette (Scott 1010), o.g., never hinged, Superb; with 2020 P.S.E. certificate graded **SUP 98**.

SMQ \$65  
Estimate \$40 - 60  
Hammer Price \$35



- 592 ★★ 1952, 3¢ Mt. Rushmore (Scott 1011), o.g., never hinged, Extremely Fine to Superb; with 2022 P.S.E. certificate graded **XF-SUP 95**.  
 SMQ \$45  
 Estimate \$30 - 40  
 Unsold



- 593 ★★ 1952, 3¢ Women in Armed Services (Scott 1013), fantastically well centered, o.g., never hinged, Superb; with 2022 P.S.A.G. certificate graded **Gem 100**.  
 SMQ \$200  
 Estimate \$120 - 180  
 Hammer Price \$110



- 594 ★★ 1952, 3¢ Red Cross (Scott 1016), o.g., never hinged, Extremely Fine to Superb; with 2023 P.S.E. certificate graded **XF-SUP 95**.  
 Estimate \$30 - 40  
 Unsold



- 595 ★★ 1953, 3¢ Louisiana Purchase, and 4 other premium graded issues (Scott 1020, 1181, 2404, C47, C56), including 1953, 3¢ Louisiana Purchase, 1964, 5¢ Civil War Centennial, 1982, 25¢ Washington State (no SMQ value), 1953, 6¢ Airmail Powered Flight and 1959, 10¢ Pan American Games, o.g., never hinged, Extremely Fine to Superb; with 2020, 2021 and 2022 P.S.E. certificates graded **XF-SUP 95**.  
 SMQ \$105  
 Estimate \$75 - 100  
 Unsold



- 596 ★★ 1953, 3¢ Future Farmers (Scott 1024), o.g., never hinged, Extremely Fine to Superb; with 2022 P.S.E. certificate graded **XF-SUP 95**.  
 SMQ \$40  
 Estimate \$30 - 40  
 Unsold

1954-1959 Liberty Issue



597 ★★田 1955, Liberty Issue, 1/2¢ to 50¢ (Scott 1030-1051), plate blocks of 4, including #1030a, 1031b, 1031A, 1033, 1034, 1035, 1036a, 1037, 1038, 1039, 1040, 1041, 1042 (1042A now Sc#1214), 1043, 1044, 1044A, 1045, 1046, 1047, 1048, 1049a and 1051a, an inexpensive but select set, o.g., never hinged, Very Fine. Scott \$51  
Estimate \$30 - 40  
Unsold

599 ★★ 1959, 2 1/2¢ Bunker Hill, plus 7 other premium items from the Liberty Series (Scott 1034//1052a), including Sc# 1042, 1046a, 1048, 1049, 1049a, 1050a, 1052a; a great little lot of exceptional quality stamps, o.g., never hinged, Extremely Fine to Superb; each with 2021 P.S.E. certificate graded **XF-SUP 95**. SMQ \$315  
Estimate \$150 - 200  
Unsold



598 ★★ 1958, 1/2¢ Franklin, dry printing, plus 10 other graded items (Scott 1030a), including #1031, 1031A, 1031b, 1036a, 1038, 1043, 1044b, 1044A, 1049b, 1052a; all certificates are imaged on the web as well, o.g., never hinged, Extremely Fine; with 2021 and 2022 P.S.E. certificates graded **XF 90**. SMQ \$185  
Estimate \$100 - 150  
Unsold



600 ★★ 1954, 3¢ Statue of Liberty, dry printing plus 10 others (Scott 1035c//1052a), including 1041B, 1042, 1044A, 1046a, 1047, 1048, 1049, 1049a, 1052 and 1052a all but the last one with certificates and all but one of those have grades ranging from VF-XF 85 through XF-Sup 95 (certificates are imaged on the website); a superior quality group of the Liberty series in plate no. singles, o.g., never hinged, Very Fine to Extremely Fine. SMQ \$310  
Estimate \$200 - 300  
Unsold



601 ★★ 1958, 8¢ Statue of Liberty, Giori press printing, plus three other premium stamps from the Liberty Series (Scott 1042, 1044, 1046a, 1048), o.g., never hinged, Extremely Fine to Superb; all except #1044 with 2021 P.S.E. certificates graded **XF-SUP 95**. SMQ \$145  
 Estimate \$75 - 100  
 Unsold



605 ★★田 1956, \$5 Hamilton (Scott 1053), plate block of 4, well centered, o.g., never hinged, Very Fine. Scott \$210  
 Estimate \$100 - 150  
 Unsold



602                      603                      604

602 ★★ 1955, 40¢ Marshall, wet printing (Scott 1050), a perfectly centered gem, o.g., never hinged, Superb; with 2023 P.S.A.G. certificate graded **SUP 98**. SMQ \$165  
 Estimate \$100 - 150  
 Hammer Price \$375

603 ★★ 1958, 40¢ Marshall, dry printing (Scott 1050a), perfect in every respect, o.g., never hinged, Superb; with 2022 P.S.E. certificate graded **SUP 98**. SMQ \$150  
 Estimate \$80 - 120  
 Hammer Price \$90

604 ★★ 1955, 50¢ Susan B. Anthony, wet printing (Scott 1051), flawless centering, o.g., never hinged, Superb; with 2023 P.S.A.G. certificate graded **SUP 98**. SMQ \$170  
 Estimate \$100 - 150  
 Hammer Price \$90



606 ★★ 1959, 4½¢ Hermitage, vertical coil pair, large perf holes (Scott 1059), o.g., never hinged, Extremely Fine to Superb; with 2016 P.S.E. certificate graded **XF-SUP 95**. SMQ \$70  
 Estimate \$40 - 60  
 Hammer Price \$35



607 ★★ 1965, 25¢ Paul Revere, horizontal coil (Scott 1059A), a choice line pair, o.g., never hinged, Extremely Fine to Superb; with 2008 P.S.E. certificate graded **XF-SUP 95**. SMQ \$110  
 Estimate \$75 - 100  
 Hammer Price \$55

1954-1959 Issues



- 608 ★★ 1954, 3¢ Kansas Territory (Scott 1061), a one-in-a-million perfectly centered gem, o.g., never hinged, Superb; with 2022 P.S.A.G. certificate graded **Gem 100**.  
 SMQ \$170  
 Estimate \$100 - 150  
 Hammer Price \$140



- 611 ★★ 1955, 3¢ Armed Forces Reserve and 3¢ Fort Ticonderoga (Scott 1067, 1071), o.g., never hinged, Superb; each with 2007 P.S.E. certificate graded **SUP 98**.  
 SMQ \$105  
 Estimate \$75 - 100  
 Hammer Price \$60



- 609 ★★ 1954, 3¢ Lewis & Clark Expedition (Scott 1063), o.g., never hinged, Extremely Fine to Superb; with 2023 P.S.E. certificate graded **XF-SUP 95**.  
 SMQ \$35  
 Estimate \$30 - 40  
 Unsold



- 612 ★★ 1956, 3¢ Booker T. Washington (Scott 1074), o.g., never hinged, Extremely Fine to Superb; with 2022 P.S.E. certificate graded **XF-SUP 95**.  
 SMQ \$35  
 Estimate \$30 - 40  
 Unsold



- 610 ★★ 1955, 3¢ Land Grant Colleges (Scott 1065), o.g., never hinged, Superb; with 2022 P.S.E. certificate graded **SUP 98**.  
 SMQ \$70  
 Estimate \$40 - 60  
 Hammer Price \$30



- 613 ★★ 1956, 3¢ Wildlife Conservation: Antelope (Scott 1078), o.g., never hinged, Extremely Fine to Superb; with 2022 P.S.E. certificate graded **XF-SUP 95**.  
 SMQ \$35  
 Estimate \$30 - 40  
 Unsold





614 ★★ 1956, 3¢ Nassau Hall (Scott 1083), perfect in every respect, o.g., never hinged, Superb; with 2022 P.S.A.G. certificate graded **SUP 98**.  
 SMQ \$60  
 Estimate \$40 - 60  
 Unsold



618 ★★ 1958, 3¢ James Monroe (Scott 1105), o.g., never hinged, Extremely Fine to Superb; with 2022 P.S.E. certificate graded **XF-SUP 95**.  
 SMQ \$35  
 Estimate \$30 - 40  
 Unsold



615 ★★ 1957, 3¢ Alexander Hamilton (Scott 1086), o.g., never hinged, Extremely Fine to Superb; with 2022 P.S.E. certificate graded **XF-SUP 95**.  
 SMQ \$35  
 Estimate \$30 - 40  
 Unsold



619 ★★ 1959, 4¢ Oregon Statehood (Scott 1124), magnificent centering, o.g., never hinged, Superb; with 2023 P.S.A.G. certificate graded **SUP 98**.  
 SMQ \$60  
 Estimate \$40 - 60  
 Hammer Price \$30



616



617

616 ★★ 1957, 3¢ Lafayette (Scott 1097), o.g., never hinged, Extremely Fine to Superb; with 2020 P.S.E. certificate graded **XF-SUP 95**.  
 SMQ \$35  
 Estimate \$30 - 40  
 Unsold

617 ★★ 1958, 3¢ Gardening (Scott 1100), o.g., never hinged, Superb; with 2016 P.S.E. certificate graded **SUP 98**.  
 SMQ \$55  
 Estimate \$35 - 50  
 Hammer Price \$40



620 ★★ 1959, 4¢ Silver Centennial (Scott 1130), a wonderfully choice plate number single, o.g., never hinged, Superb; with 2022 P.S.A.G. certificate graded **SUP 98**.  
 SMQ \$60  
 Estimate \$40 - 60  
 Hammer Price \$30

1960-1979 Issues



- 621 ★★ 1960, 4¢ **Employ the Handicapped** (Scott 1155), perfectly centered, o.g., never hinged, Superb; with 2023 P.S.A.G. certificate graded **SUP 98**.  
 SMQ \$60  
 Estimate \$40 - 60  
 Hammer Price \$50



- 622 ○ 1962, 5¢ **Washington, horizontal coil** (Scott 1229), lightly canceled, Superb; with 2016 P.S.E. certificate graded **Gem 100**, *this is the only one graded at this lofty level!*.  
 Estimate \$50 - 75  
 Hammer Price \$45



- 623 ★★ 1979, 15¢ **Coffeepot** (Scott 1775), as good as this issue comes, o.g., never hinged, Superb; with 2022 P.S.A.G. certificate graded **Gem 100**.  
 SMQ \$75 for a 98  
 Estimate \$100 - 150  
 Hammer Price \$120



- 624 ★★ 1979, 15¢ **Tea Caddy** (Scott 1776), the epitome of perfection, o.g., never hinged, Superb; with 2022 P.S.A.G. certificate graded **Gem 100**.  
 SMQ \$250  
 Estimate \$150 - 200  
 Unsold



- 625 ★★ 1979, 15¢ **Sugar Bowl** (Scott 1777), a flawless gem for the perfectionist, o.g., never hinged, Superb; with 2023 P.S.A.G. certificate graded **SUP 98**.  
 Estimate \$50 - 75  
 Unsold

1980-1989 Issues



- 626 ★★ 1980, 15¢ Emily Bissell (Scott 1823), a magnificent plate number single, o.g., never hinged, Superb; with 2023 P.S.A.G. certificate graded **SUP 98**. Estimate \$50 - 75  
Unsold



- 627 ★★ 1985, 22¢ John J. Audubon (Scott 1863), a magnificent one-in-a-million perfectly centered gem, o.g., never hinged, Superb; with 2022 P.S.A.G. certificate graded **Gem 100**. Estimate \$100 - 150  
Hammer Price \$100



- 628 ★★ 1981, 20¢ Flag over Supreme Court, horizontal coil, wide block tagging (Scott 1895), supremely well centered, o.g., never hinged, Superb; with 2023 P.S.A.G. certificate graded **SUP 98**. Estimate \$50 - 75  
Unsold



- 629 ★★ 1981, 20¢ Agave (Scott 1943), perfectly centered, o.g., never hinged, Superb; with 2022 P.S.A.G. certificate graded **SUP 98**. Estimate \$50 - 75  
Hammer Price \$50



- 630 ★★ 1982, 20¢ South Dakota State Bird & Flower, perf. 11½ x 11 (Scott 1993A), a wonderfully choice plate number single, o.g., never hinged, Superb; with 2023 P.S.A.G. certificate graded **SUP 98**. Estimate \$50 - 75  
Hammer Price \$45



- 631 ★★ 1982, 20¢ Horatio Alger (Scott 2010), flawless, o.g., never hinged, Superb; with 2022 P.S.A.G. certificate graded **SUP 98**.  
 Estimate \$50 - 75  
 Unsold



- 632 ★★ 1984, 20¢ Olympic Skiing (Scott 2068), gold medal quality, o.g., never hinged, Superb; with 2022 P.S.A.G. certificate graded **SUP 98**.  
 Estimate \$50 - 75  
 Hammer Price \$50



- 633 ★★ 1984, 20¢ Hispanic Americans (Scott 2103), perfect in every respect, o.g., never hinged, Superb; with 2023 P.S.A.G. certificate graded **SUP 98**.  
 Estimate \$50 - 75  
 Unsold



- 634 ★★ 1984, 20¢ Family Unity (Scott 2104), a perfectly centered gem, o.g., never hinged, Superb; with 2022 P.S.A.G. certificate graded **SUP 98**.  
 Estimate \$50 - 75  
 Hammer Price \$50

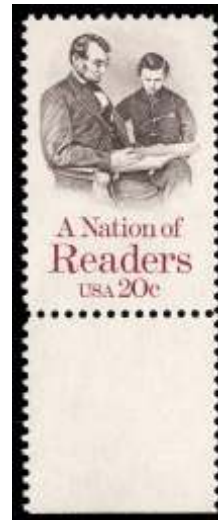

- 635 ★★ 1984, 20¢ Nation of Readers (Scott 2106), o.g., never hinged, Superb; with 2022 P.S.A.G. certificate graded **SUP 98**.  
 Estimate \$50 - 75  
 Hammer Price \$45



636 ★★ 1985, 22¢ Broadbill Decoy (Scott 2138), o.g., never hinged, Superb; with 2022 P.S.A.G. certificate graded **SUP 98**. Estimate \$50 - 75  
Unsold



640 ★★ 1987, 22¢ Love (Scott 2248), o.g., never hinged, Superb; with 2023 P.S.A.G. certificate graded **SUP 98**. Estimate \$50 - 75  
Hammer Price \$50



637 ★★ 1985, 22¢ World War I Veterans (Scott 2154), o.g., never hinged, Superb; with 2022 P.S.A.G. certificate graded **SUP 98**. Estimate \$50 - 75  
Hammer Price \$45



641 ★★ 1988, 22¢ James Weldon Johnson (Scott 2371), o.g., never hinged, Superb; with 2023 P.S.A.G. certificate graded **SUP 98**. Estimate \$50 - 75  
Unsold



638 ★★ 1986, 3¢ Paul Dudley White (Scott 2170), o.g., never hinged, Superb; with 2022 P.S.A.G. certificate graded **SUP 98**. Estimate \$50 - 75  
Hammer Price \$50



642 ★★ 1989, 25¢ Montana Statehood (Scott 2401), o.g., never hinged, Superb; with 2023 P.S.A.G. certificate graded **SUP 98**. Estimate \$50 - 75  
Hammer Price \$40



639 ★★ 1988, 45¢ Harvey Cushing (Scott 2188), a magnificent corner margin single, o.g., never hinged, Superb; with 2023 P.S.A.G. certificate graded **SUP 98**. Estimate \$50 - 75  
Hammer Price \$65



643 ★★ 1989, 25¢ World Stamp Expo '89 (Scott 2410), o.g., never hinged, Superb; with 2023 P.S.A.G. certificate graded **SUP 98**.  
 Estimate \$50 - 75  
 Unsold



646 ★★ 1989, 25¢ Executive Branch (Scott 2414), o.g., never hinged, Superb; with 2023 P.S.A.G. certificate graded **SUP 98**.  
 Estimate \$50 - 75  
 Unsold



644 ★★ 1989, 25¢ House of Representatives (Scott 2412), o.g., never hinged, Superb; with 2023 P.S.A.G. certificate graded **SUP 98**.  
 Estimate \$50 - 75  
 Unsold



647 ★★ 1989, 25¢ Supreme Court (Scott 2415), o.g., never hinged, Superb; with 2023 P.S.A.G. certificate graded **SUP 98**.  
 Estimate \$50 - 75  
 Hammer Price \$55



645 ★★ 1989, 25¢ Senate (Scott 2413), o.g., never hinged, Superb; with 2023 P.S.A.G. certificate graded **SUP 98**.  
 Estimate \$50 - 75  
 Unsold



648 ★★ 1989, 25¢ Christmas: Madonna & Child (Scott 2427), o.g., never hinged, Superb; with 2023 P.S.A.G. certificate graded **SUP 98**.  
 Estimate \$50 - 75  
 Hammer Price \$50

1990-2009 Issues



649 ★★ 1990, 25¢ Eddie Eagan (Scott 2499), o.g., never hinged, Superb; with 2023 P.S.A.G. certificate graded **SUP 98**. Estimate \$50 - 75  
Unsold



650 ★★ 1990, 25¢ Northern Sea Lions (Scott 2509), a gorgeous plate number single, o.g., never hinged, Superb; with 2023 P.S.A.G. certificate graded **SUP 98**. Estimate \$50 - 75  
Unsold



651 ★★ 1990, 25¢ Dolphin (Scott 2511), o.g., never hinged, Superb; with 2023 P.S.A.G. certificate graded **SUP 98**. Estimate \$50 - 75  
Unsold



652 ★★ 1992, 29¢ Kentucky Statehood (Scott 2636), a wonderfully well centered gem, o.g., never hinged, Superb; with 2022 P.S.A.G. certificate graded **SUP 98**. Estimate \$60 - 80  
Unsold



653



654



655

653 ★★ 1992, 29¢ Wild Columbine (Scott 2678), o.g., never hinged, Superb; with 2023 P.S.A.G. certificate graded **SUP 98**. Estimate \$50 - 75  
Hammer Price \$60

654 ★★ 1992, 29¢ Fireweed (Scott 2679), o.g., never hinged, Superb; with 2023 P.S.A.G. certificate graded **SUP 98**. Estimate \$50 - 75  
Unsold

655 ★★ 1992, 29¢ Mexican Hat (Scott 2688), o.g., never hinged, Superb; with 2023 P.S.A.G. certificate graded **SUP 98**. Estimate \$50 - 75  
Unsold



656 ★★ 1993, 29¢ World University Games (Scott 2748), o.g., never hinged, Superb; with 2023 P.S.A.G. certificate graded **SUP 98**. Estimate \$50 - 75  
Unsold



- 657 ★★ 1994, 29¢ James Thurber (Scott 2862), o.g., never hinged, Superb; with 2023 P.S.A.G. certificate graded **SUP 98**. Estimate \$50 - 75  
Hammer Price \$50

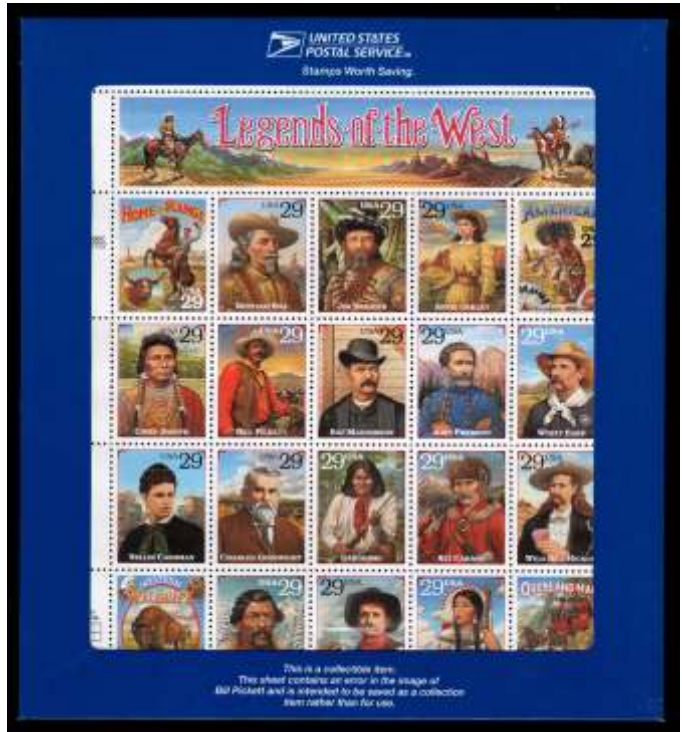

- 659 ★★ 1994, Legends of the West, recalled, miniature sheet of 20 (Scott 2870), still in the unopened, original post office folder, o.g., never hinged, Extremely Fine to Superb. Estimate \$80 - 120  
Hammer Price \$65

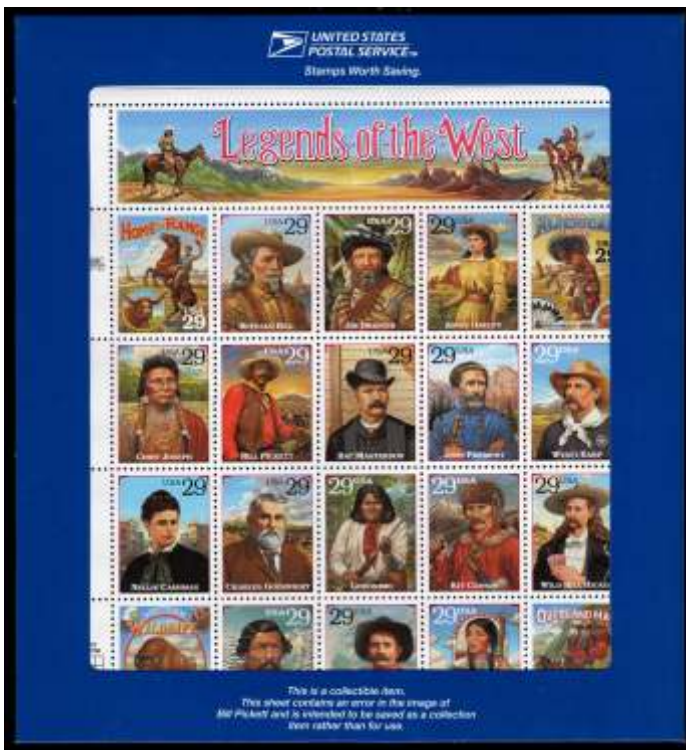

- 658 ★★ 1994, Legends of the West, recalled, miniature sheet of 20 (Scott 2870), still in the unopened original packing by the U.S.P.S., accompanied by an 80 page hard bound book (in the original book wrapper) entitled "Legends of the West" which includes an introduction by Roy Rogers and detailed information about each featured legend, o.g., never hinged, Very Fine, a premium version of this sheet. Scott \$125 ++  
Estimate \$80 - 120  
Hammer Price \$170



- 660 ★★ 1996, 50¢ Cycling, single from souvenir sheet (Scott 3119a), o.g., never hinged, Superb; with 2023 P.S.A.G. certificate graded **SUP 98**. Estimate \$50 - 75  
Unsold



- 661 ★★ 2006, Washington World Philatelic Exhibition, singles from souvenir sheet (Scott 4075a,b,c), o.g., never hinged, Superb. Estimate \$25 - 35  
Hammer Price \$18





- 662 ○ 2009, \$4.95 Redwood Forest (Scott 4378), light red cancel, Superb; with 2016 P.S.E. certificate graded **Gem 100**, *this is the only one graded at this lofty level!* Estimate \$50 - 75  
Hammer Price \$35



- 663 ○ 2013, \$2 Inverted Jenny, single from miniature sheet (Scott 4806a), neat cancel, Superb; with 2016 P.S.E. certificate graded **SUP 98**, *only two grade higher!* Estimate \$40 - 60  
Unsold

1978-2004 Modern Errors



- 664 ★★田 1978, 15¢ Christmas: Madonna & Child, imperf. block of 8 (Scott 1768a), o.g., never hinged, Extremely Fine. Scott \$280+  
Estimate \$200 - 300  
Unsold



- 665 P 1979, 15¢ John Paul Jones, finished design as issued, imperf. proof on gummed stamp paper (Scott 1789Pg), the blue is slightly out of register, a lovely example, o.g., never hinged, Extremely Fine. Scott \$700  
Datz \$700  
Estimate \$200 - 300  
Unsold



- 666 ★★ 1992, 29¢ Flag over White House, imperf. pair (Scott 2609a), o.g., never hinged, Very Fine. Estimate \$30 - 40  
Unsold



667 ★★ 1996, 50¢ Jacqueline Cochran, black (engraved) omitted (Scott 3066a), with normal for comparison, o.g., never hinged, Very Fine.

Scott \$45  
 Estimate \$40 - 60  
 Hammer Price \$70

Airmail: 1918-1928 Issues



669 ★ Airmail, 1918, 6¢ Jenny and 1923, 24¢ Biplane (Scott C1, C6), fresh, nicely centered, o.g., lightly hinged, Fine to Very Fine.

Scott \$120  
 Estimate \$35 - 50  
 Unsold



668 ★★ 2004, 37¢ Snowy Egret, "USPS" microprinting (Scott 3830De), booklet pane of 20, o.g., never hinged, Extremely Fine to Superb. Scott \$100

Estimate \$60 - 80  
 Hammer Price \$60



670 ★★ Airmail, 1918, 16¢ Jenny (Scott C2), a beautiful plate number single, o.g., never hinged, Very Fine.

Scott \$120  
 Estimate \$75 - 100  
 Hammer Price \$80



671 ★★ Airmail, 1923, 8¢ Propeller (Scott C4), plate number single, a gem with near perfect centering, o.g., never hinged, Extremely Fine to Superb; with 2008 P.S.E. certificate graded **XF-SUP 95**.

SMQ \$150  
 Estimate \$100 - 150  
 Hammer Price \$100



672 ★★ **Airmail, 1923, 24¢ Biplane (Scott C6)**, an outstandingly choice gem with gorgeous centering, o.g., never hinged, Extremely Fine to Superb; with 2015 and 2007 P.S.E. certificates graded **XF-SUP 95**.  
 Scott \$130  
 SMQ \$450  
 Estimate \$350 - 450  
 Unsold



673 ★★ **Airmail, 1923, 24¢ Biplane (Scott C6)**, quite well centered, o.g., never hinged, Very Fine.  
 Scott \$130  
 Estimate \$75 - 100  
 Hammer Price \$65



674 ★★ **Airmail, 1926, 10¢ Map & Planes (Scott C7)**, a marvelously well centered plate number single, o.g., never hinged, Extremely Fine to Superb; with 2007 P.S.E. certificate graded **XF-SUP 95**.  
 SMQ \$100  
 Estimate \$75 - 100  
 Hammer Price \$60



675 ★★ **Airmail, 1926, 15¢ Map & Planes (Scott C8)**, an exceptionally well centered plate number single, o.g., never hinged, Extremely Fine.  
 Estimate \$25 - 35  
 Unsold



676 ★★ **Airmail, 1927, 20¢ Map & Planes (Scott C9)**, a beautiful plate number single with near perfect centering, o.g., never hinged, Extremely Fine to Superb; with 2007 P.S.E. certificate graded **XF-SUP 95J**.  
 SMQ \$135  
 Estimate \$80 - 120  
 Unsold



677 ★★ **Airmail, 1927, 10¢ Lindbergh (Scott C10)**, fantastic centering, an eye-popping gem, o.g., never hinged, Superb; with 2013 P.S.E. certificate graded **SUP 98**.  
 SMQ \$350  
 Estimate \$250 - 350  
 Hammer Price \$260



678 ★★ **Airmail, 1928, 5¢ Beacon (Scott C11)**, wonderfully well centered, o.g., never hinged, Extremely Fine to Superb; with 2011 P.S.E. certificate graded **XF-SUP 95**.  
 SMQ \$125  
 Estimate \$60 - 80  
 Hammer Price \$90



- 679 ★★ **Airmail, 1928, 5¢ Beacon (Scott C11)**, a gorgeous beautifully well centered jumbo with a shifted vignette, immaculate o.g., never hinged, Extremely Fine; with 2023 P.S.E. certificate graded **XF 90J**.  
 SMQ \$60  
 Estimate \$40 - 60  
 Hammer Price \$30



- 680 ★★田 **Airmail, 1928, 5¢ Beacon (Scott C11)**, top plate block of 6, no "TOP", flawless o.g., never hinged, Fine.  
 Scott \$300  
 Estimate \$75 - 100  
 Hammer Price \$60

Airmail: 1930 Graf Zeppelin Issue



- 681 ★★ **Airmail, 1930, Graf Zeppelin complete (Scott C13-C15)**, a lovely well centered set of 3, o.g., never hinged (C15 has short gumming at the bottom), Very Fine.  
 Scott \$1,675  
 Estimate \$750 - 1,000  
 Hammer Price \$750

A Superlative 65¢ Zeppelin



- 682 ★★ **Airmail, 1930, 65¢ Graf Zeppelin (Scott C13)**, one of the finest 65¢ Zepps you will ever see, the centering is simply awesome, o.g., never hinged, Superb; with **encapsulated** P.S.E. certificate graded **SUP 98**.  
 Scott \$250  
 SMQ \$1,600  
 Estimate \$1,000 - 1,500  
 Hammer Price \$1,300



- 683 ★★ **Airmail, 1930, 65¢ Graf Zeppelin (Scott C13)**, a magnificent plate number single, wonderfully well centered, o.g., never hinged, Extremely Fine to Superb; with 2007 P.S.E. certificate graded **XF-SUP 95J**.  
 Scott \$250  
 SMQ \$1,200  
 Estimate \$750 - 1,000  
 Hammer Price \$600

**A Magnificent \$1.30 Zeppelin**



- 684 ★★ **Airmail, 1930, \$1.30 Graf Zeppelin (Scott C14)**, a stunningly choice gem that will please the most demanding perfectionist, the centering is world-class, o.g., never hinged, Superb; with **encapsulated** P.S.E. certificate graded **SUP 98**.  
 Scott \$575  
 SMQ \$3,250  
 Estimate \$2,000 - 3,000  
 Hammer Price \$2,500



- 685 ★★ **Airmail, 1930, \$1.30 Graf Zeppelin (Scott C14)**, a beautiful plate number single, wonderfully well centered, o.g., never hinged, Extremely Fine; with 2006 P.S.E. certificate. Scott \$575  
 Estimate \$400 - 600  
 Hammer Price \$450



- 686 ★★ **Airmail, 1930, \$1.30 Graf Zeppelin (Scott C14)**, beautifully well centered, o.g., never hinged, Very Fine; with photocopy of 2016 P.F. certificate for block, this being the bottom left stamp. Scott \$575  
 Estimate \$300 - 400  
 Hammer Price \$260



- 687 ○ **Airmail, 1930, \$1.30 Graf Zeppelin (Scott C14)**, wonderfully well centered, neat machine slogan cancel, Extremely Fine and choice; with 2018 P.F. certificate graded **XF 90**. Scott \$360  
 SMQ \$550  
 Estimate \$350 - 500  
 Hammer Price \$300

**A World Class \$2.60 Zeppelin**



- 688 ★★ **Airmail, 1930, \$2.60 Graf Zeppelin (Scott C15)**, a supremely choice example, with mathematically perfect centering, simply stunning in every respect and worthy of a place in the most advanced collection, o.g., never hinged, Superb; with **encapsulated** P.S.E. certificate graded **SUP 98**.  
 Scott \$850  
 SMQ \$3,500  
 Estimate \$2,500 - 3,500  
 Hammer Price \$2,900



689 ★★ **Airmail, 1930, \$2.60 Graf Zeppelin (Scott C15)**, a beautiful plate number single, o.g., never hinged, Very Fine; with 2006 P.S.E. certificate.  
 Scott \$850  
 Estimate \$500 - 750  
 Hammer Price \$500



692 ★★ **Airmail, 1938, 6c Eagle (Scott C23)**, o.g., never hinged, Superb.  
 Estimate \$25 - 35  
 Hammer Price \$150



693 ★★ **Airmail, 1939, 30c Transatlantic (Scott C24)**, o.g., never hinged, Extremely Fine to Superb; with 2007 P.S.E. certificate graded **XF-SUP 95**.  
 SMQ \$55  
 Estimate \$35 - 50  
 Hammer Price \$75

**Airmail: 1935-2001 Issues**



690 ★★ **Airmail, 1935, 25c China Clipper (Scott C20)**, o.g., never hinged, Extremely Fine to Superb; with 2007 P.S.E. certificate graded **XF-SUP 95**.  
 SMQ \$55  
 Estimate \$35 - 50  
 Hammer Price \$45



691 ★★ **Airmail, 1937, 50c China Clipper (Scott C22)**, o.g., never hinged, Extremely Fine.  
 Estimate \$25 - 35  
 Hammer Price \$22



694 ★★ **Airmail, 1941, 15c and 50c Transport (Scott C28, C31)**, an extraordinarily high quality pair of stamps, o.g., never hinged, Extremely Fine to Superb; with 2007 P.S.E. certificate graded **XF-SUP 95** and 2006 P.F. certificate graded **XF-SUP 95** respectively.  
 SMQ \$95  
 Estimate \$60 - 80  
 Unsold



695 ★★ Airmail, 1941, 30¢ Transport (Scott C30), perfect in every respect, o.g., never hinged, Superb; with 2006 P.S.E. certificate graded **SUP 98**.

SMQ \$140  
Estimate \$80 - 120  
Unsold



696 ★★ Airmail, 1941, 50¢ Transport (Scott C31), an extremely well centered gem, o.g., never hinged, Extremely Fine; with 2007 P.S.E. certificate graded **XF 90**.

SMQ \$30  
Estimate \$30 - 40  
Unsold



697 ○ Airmail, 1948, 5¢ New York City (Scott C38), neat c.d.s, Superb; with 2016 P.S.E. certificate graded **SUP 98**, *only six graded at this lofty level and none higher!* .

Estimate \$40 - 60  
Hammer Price \$35



698 ★★ Airmail, 1949, 6¢ Alexandria Bicentennial (Scott C40), a wonderfully well centered gem, o.g., never hinged, Superb; with 2007 P.S.E. certificate graded **SUP 98**.

SMQ \$55  
Estimate \$35 - 50  
Unsold



699 ★★ Airmail, 1949, 6¢ DC-4 Skymaster coil pair (Scott C41), exceptionally choice centering, o.g., never hinged, Extremely Fine to Superb; with 2004 P.S.E. certificate graded **XF-SUP 95**.

SMQ \$60  
Estimate \$40 - 60  
Hammer Price \$30



700 ★★ Airmail, 1952, 80¢ Hawaii (Scott C46), a wonderfully choice plate number single, o.g., never hinged, Superb; with 2007 P.S.E. certificate graded **SUP 98**.

SMQ \$75  
Estimate \$50 - 75  
Unsold



701 ★★ Airmail, 1962, 8¢ Jet & Capitol, tagged (Scott C64a), o.g., never hinged, Extremely Fine to Superb; with 2022 P.S.E. certificate graded **XF-SUP 95**.

SMQ \$30  
Estimate \$20 - 30  
Hammer Price \$15



- 702 ○ **Airmail, 1968, 10¢ Fifty-Star Runway coil (Scott C73)**, line pair, very lightly canceled, Superb; with 2017 P.S.E. certificate graded **SUP 98**, *this is the only one graded at this lofty level - none higher!* .  
 Estimate \$40 - 60  
 Hammer Price \$50



- 705 ○ **Airmail, 2001, 60¢ Acadia National Park (Scott C138)**, lightly canceled, Superb; with 2023 P.S.E. certificate graded **SUP 98**, *only three grade at this level and only 3 grade higher!* .  
 Estimate \$40 - 60  
 Unsold



- 703 ★★ **Airmail, 1978, 31¢ Wright Brothers, se-tenant pair, with strong perf and color shift (Scott C92a var.)**, with normal for comparison, o.g., never hinged, a Fine to Very Fine error.  
 Estimate \$50 - 75  
 Unsold



- 706 ★ **Airmail Special Delivery, 1934, 16¢ dark blue (Scott CE1)**, a select gem with near perfect centering, Extremely Fine to Superb.  
 Estimate \$30 - 40  
 Hammer Price \$24



- 704 ★★ **Airmail, 1979, 25¢ Wiley Post (Scott C95)**, a wonderfully well centered gem for the perfectionist, o.g., never hinged, Superb; with 2023 P.S.A.G. certificate graded **SUP 98**.  
 SMQ \$125  
 Estimate \$80 - 120  
 Hammer Price \$220



Special Delivery



707 ○ **Special Delivery, 1894, 10¢ blue, unwatermarked (Scott E4)**, wonderfully well centered, black registry cancel, Very Fine. Scott \$110  
 Estimate \$60 - 80  
 Hammer Price \$55



708 ★★ **Special Delivery, 1902, 10¢ ultramarine (Scott E6)**, part imprint single, with excellent color, o.g., never hinged, Fine to Very Fine; with photocopy of 2005 P.S.E. certificate for pair. Scott \$500  
 Estimate \$200 - 300  
 Unsold



709 ★★ **Special Delivery, 1908, 10¢ green (Scott E7)**, beautifully well centered, o.g., never hinged, Very Fine to Extremely Fine. Scott \$140  
 Estimate \$120 - 150  
 Unsold



710 ★ **Special Delivery, 1917, 10¢ ultramarine, "pink back" variety (Scott E11 var.)**, well centered, o.g., lightly hinged, Very Fine, Scott suggest these are scarce and are valued at 4x the value of the normal stamp. Scott \$80  
 Estimate \$60 - 80  
 Hammer Price \$45



711 ★★ **Special Delivery, 1922, 10¢ gray violet (Scott E12)**, strikingly well centered, o.g., never hinged, Extremely Fine. Scott \$95  
 Estimate \$75 - 100  
 Hammer Price \$65



712 ★★ **Special Delivery, 1925, 15¢ deep orange (Scott E13)**, a beautifully well centered gem, o.g., never hinged, Extremely Fine to Superb; with 2022 P.S.E. certificate graded **XF-SUP 95**. Scott \$75  
 SMQ \$175  
 Estimate \$100 - 150  
 Hammer Price \$120



713 ★★田 Special Delivery, 1925, 15¢ deep orange (Scott E13), wide top margin plate block of 6, o.g., never hinged; some oxidization at edges (a careful application of some hydrogen peroxide would cure that), otherwise Fine to Very Fine. Scott \$700  
 Estimate \$150 - 200  
 Unsold



715 ★★ Special Delivery, 1927, 10¢ gray violet and 1931, 15¢ orange (Scott E15, E16), a gorgeous pair of stamps, o.g., never hinged, Extremely Fine to Superb; with 2021 P.S.E. certificates graded **XF-SUP 95**. SMQ \$95  
 Estimate \$60 - 80  
 Hammer Price \$65



714 ★★ Special Delivery, 1925, 20¢ black (Scott E14), gorgeous centering within jumbo margins, o.g., never hinged, Extremely Fine to Superb; with 2005 P.S.E. certificate graded **XF-SUP 95J**. SMQ \$75  
 Estimate \$50 - 75  
 Hammer Price \$100



716 ★★ Special Delivery, 1927, 10¢ gray violet (Scott E15), wonderfully well centered, o.g., never hinged, Extremely Fine to Superb; with 2022 P.S.E. certificate graded **XF-SUP 95**. SMQ \$50  
 Estimate \$35 - 50  
 Hammer Price \$40



717 ★★ Special Delivery, 1927, 10¢ gray violet (Scott E15), a gorgeous plate number single, o.g., never hinged, Extremely Fine to Superb; with 2013 P.S.E. certificate graded **XF-SUP 95**. SMQ \$50  
 Estimate \$35 - 50  
 Hammer Price \$40

Postage Due



718 ★★ **Postage Due, 1879, 1¢ brown (Scott J1)**, rich true color, o.g., never hinged, Fine. Scott \$260  
 Estimate \$75 - 100  
 Unsold



719 ★ **Postage Due, 1879, 3¢ brown (Scott J3)**, good color, o.g., hinged, Fine. Scott \$100  
 Estimate \$30 - 40  
 Unsold



720 (★) **Postage Due, 1879, 5¢ brown (Scott J4)**, excellent color, unused without gum, Fine. Scott \$800 for o.g.  
 Estimate \$100 - 150  
 Hammer Price \$90



721 ★ **Postage Due, 1879, 30¢ brown (Scott J6)**, handstamped "BROWN" on reverse, o.g., hinge remnant, Fine. Scott \$400  
 Estimate \$100 - 150  
 Hammer Price \$80



722 ★ **Postage Due, 1879, 50¢ brown (Scott J7)**, rich color, o.g., hinged, Fine. Scott \$650  
 Estimate \$250 - 350  
 Hammer Price \$200



723 (★) **Postage Due, 1884, 1¢ red brown (Scott J15)**, fresh and nicely centered for this issue, unused without gum, almost Very Fine. Scott \$70  
 Estimate \$30 - 40  
 Unsold



724 ★ **Postage Due, 1884, 2¢ red brown (Scott J16)**, wonderfully well centered, a gem! o.g., hinge remnant, Extremely Fine, *rarely seen this nice*. Scott \$80  
 Estimate \$100 - 150  
 Hammer Price \$80



725 ★ **Postage Due, 1884, 2¢ red brown (Scott J16)**, part o.g., Fine. Scott \$80  
 Estimate \$30 - 40  
 Unsold



726 S Postage Due, 1884, 5¢ red brown, over-printed "Specimen" (Scott J18SD), very bright and fresh, o.g., hinge remnants, Fine. Scott \$45  
Estimate \$30 - 40  
Unsold



729 ★★/★ Postage Due, 1891, 1¢, 2¢, 3¢, 5¢ and 10¢ bright claret (Scott J22-J26), a nice set, o.g., the 1¢ and 2¢ are n.h., the rest are hinged, Fine to Very Fine. Scott \$508  
Estimate \$150 - 200  
Unsold



727 ★ Postage Due, 1884, 10¢ red brown (Scott J19), well centered for this issue and with rich bright color, o.g., hinge remnant, Very Fine. Scott \$550  
Estimate \$300 - 400  
Unsold



730 ★★ Postage Due, 1891, 5¢ bright claret (Scott J25), excellent color, o.g., never hinged, almost Very Fine. Scott \$290  
Estimate \$100 - 150  
Unsold



728 ★ Postage Due, 1884, 30¢ red brown (Scott J20), near perfect centering and excellent color, o.g., hinged; two tiny thin specks, otherwise Extremely Fine; with 2021 P.S.A.G. certificate, plus a clear 1994 P.F. certificate that does not mention any faults. Scott \$225  
Estimate \$80 - 120  
Unsold



731 ★田 Postage Due, 1891, 5¢ bright claret (Scott J25), a fresh and nicely centered block of 4, partial glazed o.g.; a few perf separations at left, nearly Very Fine. Scott \$450  
Estimate \$150 - 200  
Unsold



732 ○ Postage Due, 1891, 5¢ bright claret (Scott J25), wonderfully well centered, neat cross cancel, Extremely Fine; with 2022 Crowe certificate graded **XF 90**.  
 SMQ \$55  
 Estimate \$40 - 60  
 Hammer Price \$35



736 ★ Postage Due, 1896, 50¢ deep claret, D.L. watermark (Scott J44), bright and fresh, o.g., hinged, Fine to Very Fine.  
 Scott \$375  
 Estimate \$120 - 180  
 Hammer Price \$80



733 ○ Postage Due, 1891, 30¢ bright claret (Scott J27), wonderfully well centered, lightly canceled, Very Fine.  
 Scott \$225  
 Estimate \$150 - 200  
 Unsold



737 ★ Postage Due, 1910, 5¢ deep claret, S.L. watermark, perf. 12 (Scott J48), a big stamp, o.g., hinged, Fine to Very Fine.  
 Scott \$120  
 Estimate \$40 - 60  
 Unsold



734 ○ Postage Due, 1891, 50¢ bright claret (Scott J28), outstandingly well centered, a gem! very lightly canceled, Extremely Fine and choice.  
 Scott \$225  
 Estimate \$200 - 300  
 Unsold



738 ★★ Postage Due, 1914, 1¢ carmine lake, S.L. watermark, perf. 10 (Scott J52), a very attractive example, o.g., never hinged (natural gum skip at bottom), Very Fine.  
 Scott \$220  
 Estimate \$150 - 200  
 Unsold



735 ★ Postage Due, 1894, 2¢ vermilion, unwatermarked (Scott J30), beautifully well centered, o.g., hinge remnant; couple small hinge thins, Very Fine appearance; with 2016 A.P.E.X. certificate.  
 Scott \$775  
 Estimate \$100 - 150  
 Hammer Price \$100



- 739 ★★田 Postage Due, 1914, 1¢ carmine lake, S.L. watermark, perf 10 (Scott J52), block of 4, o.g., never hinged, Fine. Scott \$880  
Estimate \$150 - 200  
Unsold



- 743 ★★/★ Postage Dues, 1917, 1¢ to 50¢ complete, unwatermarked, perf. 11 (Scott J61-J67), a fresh set of 7, o.g., the 5¢ and 10¢ are n.h., others hinged, Fine to Very Fine. Scott \$337  
Estimate \$100 - 150  
Hammer Price \$120



740



741



742

- 740 ★★ Postage Due, 1914, 2¢ carmine lake, S.L. watermark, perf. 10 (Scott J53), bright fresh color, o.g., never hinged, Fine. Scott \$170  
Estimate \$40 - 60  
Unsold

- 741 ★ Postage Due, 1914, 10¢ carmine lake, S.L. watermark, perf. 10 (Scott J56), o.g., lightly hinged, Fine to Very Fine. Scott \$75  
Estimate \$30 - 40  
Unsold

- 742 ★ Postage Due, 1914, 30¢ carmine lake, S.L. watermark, perf. 10 (Scott J57), o.g., hinged, Fine. Scott \$225  
Estimate \$50 - 75  
Unsold



- 744 ★★/★ Postage Dues, 1917, 1¢ to 50¢ rose red, unwatermarked, perf. 11 (Scott J61a/J67a), set of 6, missing the 30¢, o.g., never hinged except 2¢ and 50¢ are hinged, Fine to Very Fine. Scott \$284  
Estimate \$80 - 120  
Hammer Price \$100



745 ★★田 Postage Due, 1917, 1¢ rose red, unwatermarked, perf. 11 (Scott J61a), plate block of 6, wonderfully well centered, o.g., never hinged, Very Fine.  
 Scott \$100  
 Estimate \$60 - 80  
 Hammer Price \$50



746 ★★/★ Postage Dues, 1917, 1¢ to 50¢, deep claret complete, unwatermarked, perf. 11 (Scott J61b-J67b), a lovely set of this shade variety, with centering that is much above the usual, o.g., the 1¢ and 10¢ are n.h., others hinged, nearly Very Fine.  
 Scott \$321  
 Estimate \$120 - 180  
 Hammer Price \$140



747 ★★田 Postage Due, 1917, 5¢ deep claret, unwatermarked, perf. 11 (Scott J64b), block of 4, nicely centered and with deep rich color, o.g., never hinged, Very Fine.  
 Scott \$140  
 Estimate \$80 - 120  
 Unsold



748 ★田 Postage Due, 1917, 10¢ carmine rose, unwatermarked, perf 11 (Scott J65), block of 4, o.g., lightly hinged, Very Fine.  
 Scott \$100  
 Estimate \$35 - 50  
 Unsold



749 ★★/★ Postage Due, 1930, ½¢ to 50¢ carmine (Scott J69-J76, J77, J78), also includes \$1 carmine and \$5 dull carmine, o.g., the ½¢, 1¢ and 50¢ are n.h., others are hinged, Fine to Very Fine.

Scott \$724  
 Estimate \$250 - 350  
 Hammer Price \$260



750 ★★ Postage Due, 1930, \$5 scarlet, wet printing (Scott J78a), bright fresh color, o.g., never hinged, Fine to Very Fine.

Scott \$70  
 Estimate \$30 - 40  
 Hammer Price \$260



751 ★★/★ Postage Due, 1930, \$1 and \$5 scarlet, dry printing (Scott J77a, J78b), fresh and well centered, o.g., \$1 is n.h., \$5 is hinged, Very Fine.

Scott \$88  
 Estimate \$50 - 75  
 Hammer Price \$70

Offices in China



752 ★★ Offices in China, 1919, 18¢ on 9¢ salmon red (Scott K9), o.g., never hinged, nearly Very Fine; with 2017 A.P.E.X. certificate.

Scott \$160  
 Estimate \$60 - 80  
 Hammer Price \$60



753 ★ Offices in China, 1919, 40¢ on 20¢, \$1 on 50¢ and \$2 on \$1 (Scott K13, K15, K16), a fresh group of 3, o.g., lightly hinged, Fine or better.

Scott \$1,095  
 Estimate \$200 - 300  
 Hammer Price \$200



754 ★★ Offices in China, 1922, 4¢ on 2¢ carmine (Scott K18), o.g., never hinged, Fine.

Scott \$225  
 Estimate \$50 - 75  
 Hammer Price \$50



Officials



- 755 (★) **Agriculture Dept., 1873, 1¢, 2¢ yellow and 30¢ yellow (Scott O1, O2, O9)**, a neat group with bright color, fresh and attractively centered, unused without gum, Fine to Very Fine. Scott \$140  
 Estimate \$50 - 75  
 Unsold



- 756 ○ **State Dept., 1873, 24¢ dark green (Scott O65)**, lightly cancelled, Fine. Scott \$230  
 Estimate \$40 - 60  
 Hammer Price \$50



- 757 ★ **State Dept., 1873, \$2 green & black (Scott O68)**, disturbed o.g., Fine; with 1980 P.F. certificate. Scott \$1,800  
 Estimate \$300 - 400  
 Hammer Price \$350



- 758 ★ **War Dept., 1873, 30¢ rose (Scott O92)**, fresh and nicely centered, o.g., lightly hinged, Very Fine. Scott \$130  
 Estimate \$80 - 120  
 Unsold

Newspaper Stamps



759

- 759 (★) **Newspaper, 1865, 10¢ blue green (Scott PR2)**, without gum as issued, Fine. Scott \$300  
 Estimate \$60 - 80  
 Unsold

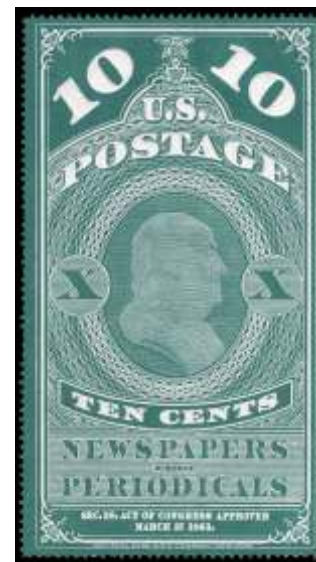

760

- 760 (★) **Newspaper, 1875, 10¢ dark bluish green, C.B.N.C. "Hard Paper" Reprint of the 1865 issue (Scott PR6)**, without gum as issued, almost Very Fine; with 2022 P.F. certificate. Scott \$250  
 Estimate \$150 - 200  
 Hammer Price \$120

Parcel Post, Locals, Savings Stamps



761 S Newspaper, 1879, 60¢ red, A.B.N.C. printing, overprinted "Specimen" (Scott PR67SD), unused without gum, Fine to Very Fine.  
 Scott \$75  
 Estimate \$30 - 40  
 Hammer Price \$24



764 ★ Parcel Post, 1913, 2¢ City Carrier (Scott Q2), vivid color and well centered amid jumbo margins, o.g., barest trace of hinge (appears never hinged), Extremely Fine; with 2022 Crowe certificate graded **XF 90J**.  
 SMQ \$35  
 Estimate \$30 - 40  
 Hammer Price \$45



762 (★) Newspaper, 1879, 84¢ red, A.B.N.C. printing (Scott PR69), unused without gum, Fine.  
 Scott \$575  
 Estimate \$120 - 180  
 Hammer Price \$90



765 ★ Parcel Post Postage Dues, 1913, 1¢ to 25¢ complete (Scott JQ1-JQ5), a wonderfully well matched set, o.g., hinged (the 5¢ appears n.h.), Fine to Very Fine.  
 Scott \$257  
 Estimate \$100 - 150  
 Hammer Price \$75



763 ★ Newspaper, 1879, \$12 yellow green, A.B.N.C. printing (Scott PR75), bright fresh color, o.g., hinged, Fine; with photocopy of 2015 P.F. certificate for pair.  
 Scott \$850  
 Estimate \$150 - 200  
 Hammer Price \$110



766 P American Letter Mail Co., 1844, 5¢ trial colors, group of 6 different (Scott 5L1 var.), handstamped PROOF on reverse, unused without gum, Very Fine or better. Estimate \$100 - 150  
Unsold



767 ★★ Postal Savings, 1941, 10¢ rose red (Scott PS11b), a well centered booklet pane of 10, o.g., never hinged, Very Fine. Scott \$50  
Estimate \$30 - 40  
Hammer Price \$22



768 ★★田 War Savings, 1942, \$1 gray black (Scott WS10), plate block of 4, o.g., never hinged, Very Fine. Scott \$70  
Estimate \$30 - 40  
Hammer Price \$22

Revenue



769 ○ Revenue, 1863, First Issue, 3¢ Playing Cards, perf'd (Scott R17c), used on the reverse of a carte de visite, Fine to Very Fine. Scott \$200  
Estimate \$100 - 150  
Unsold



770 ○ Documentary, 1871, Second Issue, 30¢ blue & black (Scott R113), extraordinarily well centered, with a blue 1871 handstamp cancel, a revenue gem, Extremely Fine; with 2017 P.S.E. certificate graded XF 90. Scott \$175  
Estimate \$200 - 300  
Unsold



771 ★★田 Documentary, 1962, 10¢ Internal Revenue Building (Scott R733), matched set of plate blocks of 4, o.g., never hinged, Very Fine to Extremely Fine. Scott \$60  
Estimate \$30 - 40  
Hammer Price \$30



773 (★)田 Narcotic Tax, 1964, 1¢ violet (Scott RJA106), right margin block of 4, without gum as issued, Extremely Fine, *very rare and unlisted as a block*. Scott \$360 as 4 singles  
Estimate \$150 - 200  
Unsold



774



775

774 ○ Revenue Stamped Paper, 1865-75, Washington Type S, 10¢ orange (Scott RN-S1), cut square from the Winona & St. Peter Railroad Co. bond; two light creases, otherwise Very Fine; with 2022 P.F. certificate, *one of only two recorded, and only known cut square*. Scott \$3,750  
Estimate \$500 - 750  
Hammer Price \$475

775 ○ Revenue Stamped Paper, 1865-75, Lincoln Type V, 50¢ orange (Scott RN-V10), cut square, light pen cancel; tiny nick on the right edge and two pinholes, otherwise Very Fine; with 2022 P.F. certificate. Scott \$600  
Estimate \$100 - 150  
Unsold

*Only known as a cut square.*



772 (★) Potato Tax, 1935, Tax Exempt Potatoes, 25 lb black brown (Scott RI17a), booklet pane of 12, fresh, unused without gum, Fine to Very Fine, *a rare and very unusual item*. Scott \$2,000 as no gum  
Estimate \$400 - 600  
Hammer Price \$400

Duck Stamps



- 776 ★★ **Hunting Permit, 1935, \$1 Canvasbacks (Scott RW2)**, well centered with large margins, o.g., never hinged (minor natural gum skips), Very Fine; with 2018 P.S.E. certificate graded **VF 80**.  
 Scott \$700  
 SMQ \$625  
 Estimate \$350 - 500  
 Hammer Price \$300



- 777 ★ **Hunting Permit, 1935, \$1 Canvasbacks (Scott RW2)**, fresh and nicely centered, o.g., lightly hinged, Very Fine.  
 Scott \$375  
 Estimate \$120 - 180  
 Unsold



- 778 ★★ **Hunting Permit, 1937, \$1 Scaup Ducks (Scott RW4)**, gorgeous centering, o.g., never hinged, Extremely Fine.  
 Scott \$300  
 Estimate \$150 - 200  
 Hammer Price \$120

779 Withdrawn



- 780 ★★ **Hunting Permit, 1939, \$1 Green-Winged Teals (Scott RW6)**, plate number single, well centered, o.g., never hinged (with small gum creases), Very Fine to Extremely Fine; with 2019 P.S.E. certificate.  
 Scott \$250  
 Estimate \$75 - 100  
 Hammer Price \$60



- 781 ★★ **Hunting Permit, 1942, \$1 Baldpates (Scott RW9)**, very well centered, o.g., never hinged, Very Fine.  
 Scott \$225  
 Estimate \$100 - 150  
 Hammer Price \$70



784 ★★田 Hunting Permit, 1959, \$3 Labrador Retriever (Scott RW26), plate block of 4, gorgeous centering, o.g., never hinged, Extremely Fine.

Scott \$550  
Estimate \$300 - 400  
Hammer Price \$220

782 ★★ Hunting Permit, 1943, \$1 Wood Ducks (Scott RW10), plus two other graded RW12 VF 80, RW18 VF-XF 85 and one with a non graded cert RW19, a neat little lot of ducks, o.g., never hinged, Fine to Very Fine; with 2022 P.S.E. certificate graded F 70 and others see images on website.

Scott \$400  
Estimate \$200 - 300  
Unsold



785 ★★ Hunting Permit, 1964, \$3 Nene Geese (Scott RW31), an exceptionally choice plate number single, o.g., never hinged, Extremely Fine; with 2015 P.S.E. certificate graded XF 90.

Scott \$100  
SMQ \$160  
Estimate \$100 - 150  
Unsold



783 ★★ Hunting Permit, 1945, \$1 Shoveller Ducks (Scott RW12), an almost perfectly centered gem, o.g., never hinged, Extremely Fine.

Scott \$100  
Estimate \$75 - 100  
Unsold



786 ★★ Hunting Permit, 1979-86, a complete group of 8 of the \$7.50 denomination (Scott RW46-RW53), a neat little group, o.g., never hinged, Very Fine. Scott \$110  
 Estimate \$50 - 75  
 Hammer Price \$35



787 ★★ Hunting Permit, 1983, \$7.50 Pintails (Scott RW50), o.g., never hinged, Superb; with 2011 P.S.A.G. certificate graded Gem 100.  
 SMQ \$275  
 Estimate \$150 - 200  
 Unsold



788 ★★ Hunting Permit, 1983, \$7.50 Pintails (Scott RW50), o.g., never hinged, Superb; with 2016 P.S.E. certificate graded SUP 98.  
 SMQ \$150  
 Estimate \$100 - 150  
 Unsold



789 ★★ Hunting Permit, 1987, \$10 Redhead Ducks (Scott RW54), a flawless gem, o.g., never hinged, Superb; with 2016 P.S.E. certificate graded SUP 98.  
 SMQ \$150  
 Estimate \$75 - 100  
 Unsold



790 ★★ Hunting Permit, 1996, \$15 Surf Scoters (Scott RW63), o.g., never hinged, Very Fine to Extremely Fine; with 2022 P.S.E. certificate graded VF-XF 85.  
 SMQ \$45  
 Estimate \$30 - 40  
 Unsold



791 ★★ Hunting Permit, 1997, \$15 Canada Geese (Scott RW64), a perfectly centered gem, o.g., never hinged, Superb; with 2012 P.S.E. certificate graded **SUP 98**.  
 SMQ \$140  
 Estimate \$80 - 120  
 Unsold



794 ★★ Hunting Permit, 2001, \$15 Northern Pintail (Scott RW68, RW68A), group including two \$15 Northern Pintail, self-adhesive (one signed by the artist), also including a First Day /ceremony Program and souvenir card that has a used RW68 with Duck Stamp Station cancel; a neat lot for the duck enthusiast, o.g., never hinged, Very Fine.

Scott \$100+  
 Estimate \$40 - 60  
 Hammer Price \$70



792 ★★ Hunting Permit, 1999, \$15 Greater Scaup (Scott RW66), perfect in every respect, o.g., never hinged, Superb; with 2022 P.S.E. certificate graded **SUP 98**.  
 SMQ \$140  
 Estimate \$80 - 120  
 Unsold

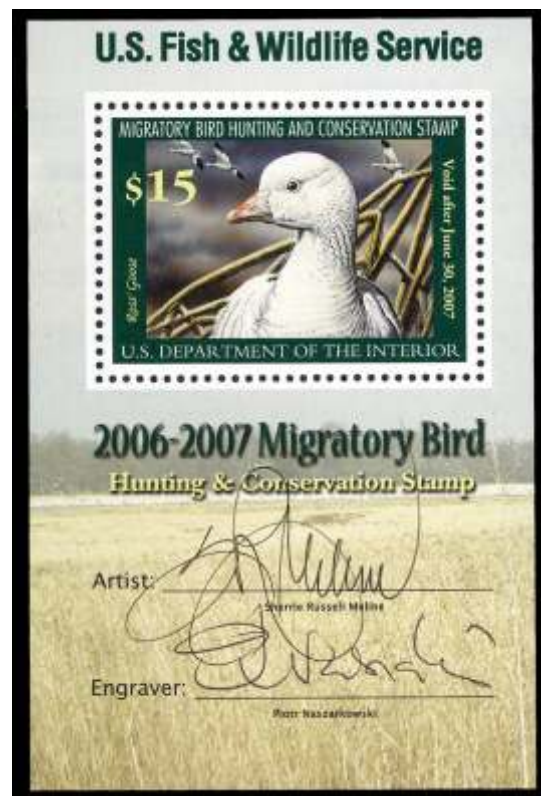

793 ★★ Hunting Permit, 1999, \$15 Greater Scaup (Scott RW66), a magnificent plate number single, o.g., never hinged, Extremely Fine to Superb; with 2022 P.S.E. certificate graded **XF-SUP 95**.  
 SMQ \$100  
 Estimate \$75 - 100  
 Unsold

795 ★★ Hunting Permit, 2006, \$15 Ross's Goose, souvenir sheet of 1 (Scott RW73b), signed by the artist and the engraver, flawless, o.g., never hinged, Extremely Fine; with 2006 P.S.E. certificate graded **XF 90**.

Scott \$95  
 SMQ \$175  
 Estimate \$100 - 150  
 Unsold





- 796 ★★ **Hunting Permit, 2013, \$15 Common Goldeneye (Scott RW80)**, uncommonly well centered - to say the least! o.g., never hinged, Superb; with 2014 P.S.E. certificate graded **SUP 98**.  
 SMQ \$100  
 Estimate \$50 - 75  
 Hammer Price \$55



- 799 ★★ **Hunting Permit, 2020, \$25 Black-bellied Whistling Ducks (Scott RW87)**, corner margin plate number single, magnificent quality, o.g., never hinged, Extremely Fine to Superb; with 2021 P.S.E. certificate graded **XF-SUP 95**.  
 Scott \$38  
 SMQ \$60  
 Estimate \$40 - 60  
 Hammer Price \$30



- 797 ★★ **Hunting Permit, 2018, \$25 Mallards (Scott RW85)**, o.g., never hinged, Extremely Fine; with 2019 P.S.E. certificate graded **XF 90**.  
 Scott \$55  
 SMQ \$80  
 Estimate \$60 - 80  
 Hammer Price \$50



- 798 ★★ **Hunting Permit, 2020, \$25 Black-bellied Whistling Ducks (Scott RW87)**, outstandingly choice, o.g., never hinged, Extremely Fine to Superb; with 2021 P.S.E. certificate graded **XF-SUP 95**.  
 Scott \$38  
 SMQ \$60  
 Estimate \$40 - 60  
 Hammer Price \$45

Duck Stamp Prints



**800**      **1934, "Mallards Alighting", 50th Anniversary reproduction done in 1994**, limited edition print #150/2000, with a reproduction of the original signature by the artist J. N. "Ding" Darling, outer dimension 14" x 12", printed dimension 8½" x 6", with original folio, Fine to Very Fine.

Estimate \$75 - 100  
Hammer Price \$60

*Only about 300 of the original edition were issued and they have sold for over \$2000 each. The 50th Anniversary reproduction (this lot) had an edition of 2000.*



**801**      **1970, "Ross's Geese", 2nd edition, signed by the artist Edward J. Bierly**, the first and still one of the most beautiful of all the multicolor prints (all prior duck prints were black & white only), limited edition #577/2150, outer dimension 15" x 13", printed dimension 10" x 7", with original folio, Fine to Very Fine.

Estimate \$75 - 100  
Hammer Price \$60



**802**      **1978, "Hooded Merganser", signed by the artist Al Gilbert**, limited edition multi-color print #1491/5800, outer dimension 15" x 13", printed dimension 10" x 7", with original folio, Very Fine.

Estimate \$75 - 100  
Hammer Price \$60

Cover Collections



**803**      **1982, "Canvasbacks", signed by the artist David A. Maass**, limited edition multi-color print #18,029/22,250, outer dimension 14" x 12", printed dimension 9" x 6½", with original folio, Fine to Very Fine.      Estimate \$75 - 100  
 Unsold



**804**      **1984, "Widgeons", signed by the artist William C. Morris**, 50th Anniversary Medallion Edition multicolor print #10,449/11,500, outer dimension 14" x 12", printed dimension 9" x 6½", with original folio and medallion, Very Fine.      Estimate \$75 - 100  
 Unsold

**805** ✉      **1928-1938, 13 covers postmarked from various U.S.S. Naval ships**, including USS California, Maryland, Nevada, Oklahoma, Pennsylvania, Tennessee, Utah, and West Virginia; of note is the USS Utah capsized after being struck by Japanese aircraft torpedoes at Pearl Harbor Dec. 7, 1941; her rusting hull remains a memorial there; these all re-tailed for \$10+; each are imaged on the website.      Estimate \$75 - 100  
 Unsold

**806** ✉      **Envelopes, 1899-1922, 24 entires to Finland**, mostly from the same correspondence during the period of Russian Occupation of Finland, 5¢ or 10¢ rates, some with railroad cancels, generally Fine to Very Fine.      Estimate \$75 - 100  
 Unsold

**807** ✉      **Postal Cards, 1873-1988, dealer's stock**, approximately 150 cards, with an immense variety of issues and uses, mainly advertising but with some unusual usages, typically \$10 to \$100 retail items, generally Fine to Very Fine, marked retail prices come to \$4000.      Estimate \$500 - 750  
 Hammer Price \$400

**808** ★✉      **Postal Cards, 1873-2014, almost complete mint collection**, neatly mounted in 4 Scott hingeless albums, well over 95% complete, including regular postal cards (UX), paid reply postal cards (UY), airmail postal cards (UXC) and official postal cards (UZ). All mint, and no faults noted. The best item is #UX1 (catalog value \$375). A wonderful collection and a great lot for the collector, uniformly Very Fine. A representative sampling has been imaged.      Scott approximately \$1,600  
 Estimate \$350 - 500  
 Hammer Price \$350

**809** ✉      **Postal Stationery, 1853-1934, group of used entires**, 25 in all including U3, U4, U6, U10 (x2), U16 (with neat cancel), U52, U58, U74, U114, U115, U119, W120, U218, U221, U231, U311, U312, U348, U349 (2), U353, U354, U355, U362 and U363; all imaged on the website, generally Fine to Very Fine.      Scott \$759  
 Estimate \$75 - 100  
 Hammer Price \$70

**810** ☒ **1908-40's, Texas post cards**, group of about 50, nearly all with multicolor views on the reverse, about half used half unused. The value is clearly in the nostalgic views of Texas in the early 20th century. A great lot for the picture postcard collector or the specialist in Texas postal history.  
 Estimate \$75 - 100  
 Hammer Price \$75

**811** ☒ **1929-1981, Presidential Inauguration and First Ladies covers**, over 100 covers in two albums including the 31st to the 40th President of the United States (some duplication) in one album - approximately 88 covers and the second album is a lovely book by the Postal Commemorative Society featuring colorful cachets of all of the First Ladies through Rosalynn Carter (40 covers) beautifully presented with interesting facts about each; just a few imaged on the website to give you a flavor.  
 Estimate \$150 - 200  
 Hammer Price \$150

**812** ☒ **Railway Post office, 1886-1935, group of 11 covers and postcards**, featuring a wide variety of cancels; a lovely little group, Fine to Very Fine.  
 Estimate \$100 - 150  
 Unsold

**Stamp Collections**

**813** ★★/★/○ **1851-1944, eclectic balance lot of both mint & used stamps**, most housed on white stock cards with catalog value indicated, some with faults noted on the cards too, this is a great lot to fill spaces in your U.S. collection from the classics to the back of the book, also could be a great lot for a dealer to break down - all items are imaged on the website, Fine to Very Fine.  
 Scott \$6,200  
 Estimate \$1,500 - 2,000  
 Unsold

**814** ○ **1855-1898, pretty used balance lot**, all boasting outstanding centering and vivid color including #11, #65, #94, #114, #166 with miniscule tear at top, #206 pair, #209 two shades, and 2 #284's, a lovely group, overall Fine to Very Fine.  
 Scott \$390  
 Estimate \$100 - 150  
 Hammer Price \$70

**815** ★/(★) **1857-1916, group of 7 better values, classics to Washington-Franklins**, including #26 (1857 3¢ type III), 209 (1882 10¢ Jefferson), 215 (1888 4¢ Jackson), 219D (1890 2¢ lake), 269 (1895 4¢ Lincoln), 437 (1914 15¢ Franklin) and 464 (1916, 3¢ Washington). Mostly o.g. (some disturbed), #269 is regummed;. A couple tiny faults, centering is generally Fine or better.  
 Scott \$793  
 Estimate \$75 - 100  
 Hammer Price \$75

**816** ○ **1861-1916, eclectic group of 16 used stamps (Scott 71//E1)**, including two #71 with interesting cancels, #165, #217, #240, #323-327 complete, #397, #404, and two E1's, Fine to Very Fine.  
 Scott \$1,220  
 Estimate \$150 - 200  
 Hammer Price \$110

**817** ★★/★ **1861-1926, diverse mint balance lot**, comprised of a dozen stamps boasting wonderful centering and radiant color, a few with faults as noted, including two #65's (with creases), #216 (thinned), #226, #267 (N.H.), #269, #294 (N.H.), 319 (N.H.), 610 (N.H.), C7 (N.H.), Q2 (N.H.) and RS85, mostly Very Fine or better.  
 Scott \$769  
 Estimate \$100 - 150  
 Hammer Price \$70

**818** ★/○ **1862-2000's, eclectic group of collector's material**, not yet in albums, all housed on stock pages in a binder; consists of a few \$100 worth of a selection of Revenues, a few \$100 in early U.S. items including a few private post items. A clean little group of cut squares including unused #U523-528. Even spotted a nice little selection of WWII commemorative ship covers; lastly there is a face value section which includes mostly booklets and panes with approximately \$295 in face value; overall a neat and useful balance lot.  
 Estimate \$350 - 500  
 Hammer Price \$375

**819** ★★/★ **1888-1938, eclectic balance lot of 6**, including Sc. #217, #372, #641, #642, #649 and #830 (PB), all with certificates which are imaged on the website, some XF-Sups, most are n.h.; great little dealer lot or for someone looking to fill spaces of inexpensive items.  
 Scott \$348  
 Estimate \$100 - 150  
 Unsold

- 820 ★★/★ 1893-1917, meticulously well centered mint group, consisting of five stamps including #232 (v.l.h.), #264 (n.h.), #301, #511 (n.h.) and #J38, all with vibrant color and perfect for insertion into the discriminating collector's album, Very Fine to Extremely Fine. Scott \$98  
Estimate \$60 - 80  
Hammer Price \$45
- 821 ★★ 1927-1932, 2¢ plate blocks, group of 14 different, as issued between #643//716; all are n.h. and nearly every 2¢ red issued; an interesting lot and all imaged on the website, o.g., never hinged, Very Fine. Scott approximately \$450  
Estimate \$75 - 100  
Hammer Price \$100
- 822 ★★/★ 1933-1966, group of miscellaneous souvenir sheets, all imaged on the website; a few faults throughout. Scott \$728  
Estimate \$75 - 100  
Hammer Price \$170
- 823 ★/(★) Back-of-the-Book, 1884-1930, group of 15 better items, including Special Delivery E3, E8, E12 and E13; Postage Dues J15, J24, J40, J41, J44, J49, J60, J73 and J77; Special Handling QE4; and Confederacy 11. Mostly o.g., except J24, J41, J49 and J60 are regummed and CSA 11 is without gum;. E3 has a small thin and J41 is reperfed at left. Centering is generally Fine or F.-V.F. Scott \$1,677  
Estimate \$150 - 200  
Hammer Price \$130
- 824 ★/○ Special Delivery, 1888-1971, mint and used collection, housed on Lighthouse hingeless pages, E2-E11 mostly used and E12-23 all mint with several never hinged., includes a souvenir card; some faults to be expected but mostly clean collection; all imaged on the website, Very Fine. Scott \$793  
Estimate \$80 - 120  
Hammer Price \$55
- 825 ★/○ Postage Due, 1879-1985, mint and used collection, housed on Lighthouse hingeless pages and two small stock cards, a few faults to be expected but mostly sound material with some n.h. which has been noted too; all imaged on the website. Scott \$1,600 approx.  
Estimate \$150 - 200  
Hammer Price \$140
- 826 ○ Postage Due, 1884-1916, used balance lot, 14 stamps including Sc. #J18, J40-42, J46, J47, J49, J54, J52a-54a, J56a, J53b, J60; all imaged on the website, a lovely little grouping, generally Fine to Very Fine. Scott \$384  
Estimate \$80 - 120  
Hammer Price \$90
- 827 ★★/★ Postage Due, 1895-1930, eclectic mint group of 7, including Sc. #J38 (n.h.), J39, J45, J46a, J55, J62 (n.h.) and J77a; all imaged, neat little array, Fine to Very Fine. Scott \$210  
Estimate \$50 - 75  
Unsold
- 828 ★★/★ Postage Due, 1931-1985, mint group, including Sc. #J79-86 ½¢ to 50¢ dull carmine, all appear n.h. except the 2¢, 3¢, 30¢, and 50¢ dull carmine; J79a-86a ½¢ to 50¢ scarlet and J87 \$1 scarlet, all appear n.h.; we believe these to be dry printings; also including never hinged plate blocks of 4 in the 1¢, 2¢ (x2 - one is hinged), 3¢ (x2), 10¢ (x2) and 50¢ values; Sc. #J88-J101 singles with shiny gum all n.h., #J88-101 singles with dull gum missing the 7¢ value plus J102-J104 singles - of particular note is the J94 with dull gum; also included plate blocks of 4 virtually all are n.h. of Sc. # J88-J104 - of note is the J88 plate block, a great little group of shade varieties, printings and gum! o.g., some never hinged / some hinged, generally Fine to Very Fine. Scott \$661  
Estimate \$150 - 200  
Unsold
- 829 ★ Officials, 1873, group of 16 different, including #s O1, O12, O15, O26, O27, O38, O45, O52, O72SD, O74, O76-O79, O84 and O101. Mostly o.g. or disturbed o.g. except O15 regummed, O74, O76, O78 and O79 without gum;. A few perf. faults and O76 is thinned, generally Fine centering. Scott \$4,335  
Estimate \$350 - 500  
Hammer Price \$375
- 830 ★ Officials, 1873-1989, mint collection, housed on Lighthouse hingeless pages and stockcards, mix of early including a nicely centered complete War set (Scott #0114-0120) and nice mint modern (mostly n.h.); also includes a nice selection of Postal Savings stamps; all imaged on the website. Scott \$1,090 approx.  
Estimate \$150 - 200  
Hammer Price \$220

831 ★ **Hunting Permit, 1938-1966, group of 11**, including RW5-RW9, RW14, RW16, RW20, RW21, RW29 and RW33. Fresh colors, o.g., hinged; RW16 is creased, centering ranges from Fine to Very Fine.  
 Scott \$1,130  
 Estimate \$150 - 200  
 Hammer Price \$160

832 ★★ **Face value postage, 1960's onward, modern lot**, many still in the original USPS packaging, higher values in sheets, face value \$398.  
 Estimate \$180 - 240  
 Hammer Price \$240

833 ★★ **Face value postage, 1960's-1990's, modern accumulation**, ranging from 1¢ to 29¢ in mostly plate blocks all neatly sorted and organized; total face value is \$542.34.  
 Estimate \$250 - 350  
 Hammer Price \$325

Confederacy



834 ○ **Confederacy, 1861, 5¢ Jefferson Davis, Stone 2, green (Scott 1 var.)**, well centered within boardwalk margins, Extremely Fine; with 2006 P.F. certificate graded **XF 90**, plus ungraded 1993 P.S.E. certificate.  
 Scott \$175  
 SMQ \$400  
 Estimate \$300 - 400  
 Unsold

*Concerning the blue cancel: P.S.E. calls it "Norfolk, Va." but the P.F. declines an opinion.*

U.S. Possessions

835 ✉ **Canal Zone, 1906-1954, attractive group of 24 covers**, including Sc. #11, 16a, 17, 24, 31 (x2), 32, 33, 38 (x4), 39 and 45, 53 (x2) 55 (x2), 56 (x2), 70 block of 4, 86 and 88, 86, 91, J27, what appears to be a philatelic cover bearing a #71, 72, 91, 97 and 98, and finally an airmail cover bearing #C4 and C5 (x2); all imaged on the website, Fine to Very Fine.  
 Scott approximately \$550  
 Estimate \$120 - 180  
 Hammer Price \$220



836 ★ **Guam, 1899, 1¢ Franklin, deep green, Paris Exhibition "special surcharge" handstamp in red on reverse (Scott 1 var.)**, rich color and impression, o.g., hinged, Fine; with 2022 P.F. certificate.  
 Scott \$1,000  
 Estimate \$400 - 600  
 Hammer Price \$400

*In March 1900 one pane of 100 stamps was specially overprinted for display at the 1900 Paris Exposition and the 1901 Pan American Exposition. This handstamp was done by J.M. Bartels sometime after 1904 to authenticate surviving examples.*



837 ★田 **Guam, 1899, 1¢ Franklin, deep green (Scott 1)**, block of 4, o.g., hinge remnants re-inforcing separations, Fine.  
 Scott \$90  
 Estimate \$30 - 40  
 Hammer Price \$22



- 838 **Guam, 1899, 2¢ Washington, red (Scott 2)**, on cover to the U.S.A., from the U.S. Naval Station on Guam, with transit stamp on reverse, Fine to Very Fine. Scott \$200  
 Estimate \$100 - 150  
 Hammer Price \$75



- 839 **Guam, 1899, 2¢ Washington, and 5¢ Grant (Scott 2a, 5)**, tied on pieces by neat blue c.d.s., Fine. Scott \$70  
 Estimate \$30 - 40  
 Hammer Price \$24



- 840 **Guam, 1899, 6¢ Garfield, 15¢ Clay and 50¢ Jefferson (Scott 6, 10, 11)**, a lovely trio, o.g., hinged, Fine to Very Fine. Scott \$625  
 Estimate \$200 - 300  
 Hammer Price \$150



- 841 **Hawaii, 1893, Provisional Govt., 5¢ deep indigo, red overprint (Scott 58)**, a pair used on a diplomatic cover (front only) to Stockholm, Sweden, with Swedish receiver at top left ("Utrikes" is Swedish for "foreign" or "outside the kingdom"), Fine to Very Fine, a rare and very attractive foreign mail usage. Scott \$200  
 Estimate \$150 - 200  
 Hammer Price \$170



- 842 **Hawaii, 1893, Provisional Govt., 50¢ red, black overprint (Scott 72)**, wonderfully well centered, expertly regummed, Extremely Fine; with 2011 P.S.E. certificate. Scott \$90  
 Estimate \$30 - 40  
 Hammer Price \$24



- 843 ○ **Hawaii, 1894, S.S. "Arawa", 12¢ blue (Scott 78)**, bright fresh color amid massive margins, partial double circle town cancel, Extremely Fine to Superb; with 2013 P.F. certificate graded **XF-SUP 95 XQ** the "XQ" stands for "Extraordinary Quality".

Scott \$20  
SMQ \$65+  
Estimate \$40 - 60  
Unsold



- 845 ★✉ **Hawaii, Envelopes, 1893, 1¢, 2¢ and 10¢ with Provisional Govt. overprints (Scott U10, U11, U13)**, including 1¢ light green, 2¢ carmine (x2), and 10¢ black; a neat group of mint entires, Extremely Fine.

Scott \$52  
Estimate \$30 - 40  
Hammer Price \$35

- 844 ✉ **Hawaii, Envelope, 1893, 5¢ blue, Provisional Govt. overprint (Scott U12)**, franked with a 5¢ ultramarine (#59) and a 25¢ dark violet (#64), stamps tied by target cancels and a "Honolulu Hawaii Sept 1, 1893" red double circle datestamp with matching "R" and "A.R." handstamps registered to San Francisco, CA, San Francisco transit backstamp; light toning around the edges, otherwise Very Fine.

Scott \$270  
Estimate \$100 - 150  
Hammer Price \$450



- 846 (★) **Hawaii, Kahului Railroad, 1894, 6¢ red and 18¢ black (Meyer-Harris 152, 154)**, each fresh and well centered, a lovely pair, unused without gum, Very Fine.

Estimate \$50 - 75  
Unsold





847 ✉ **Philippines, 1933 (Aug 25), registered airmail cover from Santa Cruz, Davao to the U.S.A., with numerous backstamps, Very Fine.**  
 Estimate \$30 - 40  
 Unsold



849 ✉ **Philippines, 1947 (May 3), airmail cover from Manila to Bangkok, Thailand, with colorful franking and Bangkok backstamp, Fine to Very Fine.**  
 Estimate \$30 - 40  
 Unsold



848 ✉ **Philippines, 1935-36, two First Flight covers, 1935 (Nov 16), Manila-Osaka First Flight (AAMC 108) and 1936 (Feb 16), Manila-Tokyo First Flight (AAMC 115), bearing a special Japanese commemorative postmark Tokyo Central 11.3.3, Very Fine.**  
 Estimate \$30 - 40  
 Hammer Price \$24



850 ★★/★ **Philippines, Postage Due, 1899, 1¢ to 10¢ deep claret, plus 1901, 3¢ deep claret (Scott J1-J4, J6), o.g., J6 is never hinged, others are hinged, Fine to Very Fine.**  
 Scott \$94  
 Estimate \$30 - 40  
 Hammer Price \$30



Ex 851



853 ★田 **Puerto Rico, Postage Due, 1899, 1¢ deep claret (Scott J1)**, block of 4, o.g., hinged, Fine to Very Fine.

Scott \$100

Estimate \$30 - 40

Hammer Price \$35

851 ☒ **Philippines: Japanese Occupation, c. 1943-44, three military post cards**, all with boxed red "Gunji Yubin" (Military Mail), last with colorful design on the reverse, Fine to Very Fine.

Estimate \$50 - 75

Hammer Price \$40



852 ☒ **Puerto Rico, 1899, a lovely 4-color registered cover to Richmond, Va**, addressed to **August Dietz** (of CSA catalog fame), franked with Sc. #'s 210, 211, 212 and 214, with neat registered cancels and transit markings, Fine to Very Fine.

Scott \$270

Estimate \$150 - 200

Hammer Price \$190

*August Dietz was about 30 years old at the time. He published his major work on CSA philately about 30 years later. This is a neat and attractive collateral item for the CSA specialist as well.*