

Auction 28  
August 22, 2020  
Online Only

United States Stamps



Golden  
Oak | Online  
Auctions

TABLE OF CONTENTS: SALE 28

## U.S. and Possessions Stamps

Internet only, beginning at 11:00 AM Eastern time (10:00 AM Central time, 8:00 AM Pacific time)

### United States

1845-1867 Issues . . . . .	1-25
1869 Pictorial Issue . . . . .	26-41
1870-1888 Bank Note Co. Issues . . . . .	42-55
1890 Issue . . . . .	56-62
1893 Columbian Issue . . . . .	63-101
1894-1898 Bureau Issues . . . . .	102-120
1898 Trans-Mississippi Issue . . . . .	121-138
1901 Pan-American Issue . . . . .	139-153
1902-1908 Regular Issues . . . . .	154-169
1904-1907 Commemorative Issues . . . . .	170-184
1908-1910 Washington-Franklin Issue, DL Watermark . . . . .	185-206
1909 Commemorative Issues . . . . .	207-215
1910-1911 Washington-Franklin Issue, SL Watermark . . . . .	216-226
1913-1915 Panama-Pacific Issue . . . . .	227-231
1912-1917 Washington-Franklin Issues . . . . .	232-289
1918-1920 Issues . . . . .	290-315
1922-1925 Regular Issue . . . . .	316-342
1923-1935 Issues . . . . .	343-406
1938-1939 Presidential Issue . . . . .	407-417
1940-1981 Issues . . . . .	418-428
Airmail . . . . .	429-468
Special Delivery and Registry . . . . .	469-492
Postage Due . . . . .	493-513
Offices in China . . . . .	514-525
Officials . . . . .	526-534
Newspaper Stamps and Parcel Post. . . . .	535-545
Wells Fargo Locals. . . . .	546-547
Postal Stationery . . . . .	548-549
Revenue . . . . .	550-556
Duck Stamps. . . . .	557-580
Confederacy . . . . .	581-596

### U.S. Possessions

Cuba, D.W.I., Hawaii and Philippines . . . . .	597-600
--	---------

United States

1845-1867 Issues



- 1 ○ **New York, N.Y., 1845, 5¢ black on bluish (Scott 9X1)**, position 16, a lovely 4 margined (close at lower right) example, intense color and impression, red NY c.d.s. with "5", almost Very Fine. Scott \$600. Estimate \$250 - 350

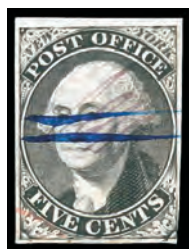

- 2 ○ **New York, N.Y., 1845, 5¢ black on bluish (Scott 9X1)**, sharp detailed impression, blue manuscript penstroke cancellation; small thin spot, otherwise Fine. Scott \$475. Estimate \$200 - 300



- 3 ○ **1847, 5¢ orange brown (Scott 1b)**, an extraordinarily choice example, with large margins all around including parts of the next stamp at top, rich true color, Extremely Fine to Superb; with 2019 P.S.E. certificate. Scott \$725. Estimate \$600 - 800



- 4 ○ **1856, 5¢ red brown (Scott 12)**, a gorgeous gem with margins that are simply *im-mense* for this issue, lightly canceled, an Extremely Fine jumbo for the most demanding connoisseur; with 2020 P.S.E. certificate graded XF 90J. Scott \$700. SMQ \$1,600. Estimate \$1,200 - 1,800



- 5 ○ **1855, 10¢ green, type II (Scott 14)**, 4 exceptionally large, beautifully balanced margins, excellent color, neat New York town cancel, a gem! Extremely Fine and choice; with 2019 P.S.E. certificate graded XF 90. Scott \$140. SMQ \$300. Estimate \$250 - 350



- 6 ○ **1855, 10¢ green, type II (Scott 14)**, intense color and impression amid luxurious margins; a gorgeous used example, black c.d.s., Extremely Fine and choice. Scott \$140. Estimate \$120 - 150



- 7 ○ **1851, 12¢ gray black (Scott 17)**, Extremely Fine to Superb; with 2020 P.S.E. certificate graded XF-SUP 95. Scott \$250. SMQ \$1,150. Estimate \$800 - 1,200



8 ○ **1851, 12¢ gray black (Scott 17)**, deep color and impression large margins including part of frameline of adjoining stamp at top, unobtrusive red cancel; small thin, otherwise Very Fine to Extremely Fine; with 2020 P.F. certificate. Scott \$280. Estimate \$250 - 350



12 ○ **1859, 5¢ brown, type I (Scott 29)**, exceptionally well centered with margins all around, deep rich color, lightly canceled, Very Fine to Extremely Fine. Scott \$350. Estimate \$300 - 400



9 ★ **1857, 1¢ blue, type IIIa (Scott 22)**, plate 11, nicely centered and showing type characteristics clearly, excellent color, a premium example of this difficult issue, o.g., barest trace of hinge, almost Very Fine; with 1995 P.F. certificate. Scott \$2,200. Estimate \$1,200 - 1,500



13 ★ **1861, 5¢ orange brown, type II (Scott 30)**, beautifully well centered within margins that are quite large for this issue, rich bright color, o.g., Choice Very Fine; with 2014 P.S.A.G. certificate. Scott \$1,200. Estimate \$750 - 1,000



10 ★★ **1857, 1¢ blue, type V (Scott 24)**, a lovely fresh example, o.g., never hinged (very scarce thus!), Fine to Very Fine; with photocopy of 2019 P.F. certificate for block. Scott \$140 as hinged. Estimate \$250 - 350



14 ★ **1859, 10¢ green, type V (Scott 35)**, exceptionally well centered within large margins, great color, o.g., hinged, Very Fine; with 1989 P.S.E. certificate. Scott \$210. Estimate \$150 - 200



11 ○ **1858, 5¢ brick red, type I (Scott 27)**, lightly canceled, nearly Fine, an affordable and very collectable example of this scarce shade. Scott \$1,450. Estimate \$250 - 350



15 ○ **1861, 3¢ rose (Scott 65)**, lovely, scarce full strike (second state) of Unadilla Forks NY "Pitchfork" fancy cancel, Very Fine strike. Skinner-Eno PO-Wt 21a. Estimate \$150 - 200



- 16 ○ **1861, 3¢ rose (Scott 65)**, gorgeous, full strike of Alexandria, VA “Shield in circular frame” fancy cancel, Extremely Fine. Skinner-Eno PS-FC 24. Estimate \$150 - 200



- 20 P **1862, 24¢ red lilac, plate proof on card (Scott 70P4)**, very large even margins, brilliant color, Extremely Fine. Scott \$500. Estimate \$300 - 400



- 17 ○ **1861, 3¢ rose (Scott 65)**, handsome and scarce, nearly full strike of Oriskany, NY “Shield with stars at top” fancy cancel, Extremely Fine. Estimate \$100 - 150



- 21 ○ **1862, 24¢ red lilac (Scott 70)**, exceptionally choice centering, great color and a neat target cancel, a premium example that is rarely found this nice, Very Fine to Extremely Fine; with 2006 P.F. certificate graded VF-XF 85. Scott \$300. SMQ \$575. Estimate \$400 - 600



- 18 ○ **1861, 12¢ black (Scott 69)**, well centered, with neat San Francisco cogwheel cancel, Very Fine, Ex-Beane. Scott \$95. Estimate \$60 - 80



- 22 ○ **1861, 24¢ violet (Scott 70c)**, a fresh example with rich true color, Fine to Very Fine; with 1993 P.F. certificate. Scott \$2,250. Estimate \$600 - 800



- 19 ○ **1861, 12¢ black (Scott 69)**, fresh and nicely centered for this issue, light target cancel, almost Very Fine. Scott \$95. Estimate \$60 - 80



- 23 ○ **1862, 5¢ red brown (Scott 75)**, fresh and well centered for this issue, grid cancel; small thin, attractive Very Fine appearance; with 2020 P.F. certificate. Scott \$425. Estimate \$100 - 150



- 24 ○ 1867, 2¢ black, E. grill, double grill (Scott 87 var.), lightly canceled, nearly Fine, a very scarce variety that is listed but not priced in Scott. Estimate \$100 - 150

*The basic stamp catalogs \$190 used. Scott prices a double grill on the 2¢ F. grill at about 3 times the used price. The double grill on an E. grill is much scarcer.*



- 25 ○田 1867, 3¢ red, F. grill (Scott 94), block of 4, fresh, target cancel and manuscript cancels (possibly part of registry cancel); tiny tear at bottom left, otherwise Fine. Scott \$135. Estimate \$60 - 80

1869 Pictorial Issue



- 26 ○ 1869, 1¢ Franklin, 2¢ Post Rider and 3¢ Locomotive (Scott 112-114), each well centered, neatly canceled and with fresh color, a handsome trio, Very Fine. Scott \$226. Estimate \$150 - 200



- 27 ★★ 1869, 2¢ Post Rider (Scott 113), post office fresh with eye popping color and detailed impression; a true gem which is rare never hinged, o.g., never hinged, nearly Very Fine, not priced never hinged in Scott! Scott \$500 as hinged. Estimate \$250 - 350



- 28 ★ 1869, 3¢ Locomotive (Scott 114), fresh and uncommonly well centered, o.g., very lightly hinged, Very Fine to Extremely Fine; with 2018 P.S.E. certificate. Scott \$225. Estimate \$250 - 350



- 29 ★★ 1869, 3¢ Locomotive (Scott 114), lovely fresh color, nicely centered, o.g., never hinged (very scarce thus!), Very Fine; with photocopy of 2018 P.S.E. certificate for block. Scott \$225 as hinged. Estimate \$250 - 350



- 30 ★★ 1869, 3¢ Locomotive (Scott 114), o.g., never hinged, Fine to Very Fine; with photocopy of 2018 P.F. certificate for block. Scott \$225. Estimate \$200 - 300



- 31 ★★ 1869, 3¢ Locomotive (Scott 114), bright fresh color, o.g., never hinged, Fine, an attractive example of an issue that is rarely found genuinely never hinged; with photocopy of 2018 P.S.E. certificate for block. Scott \$225 as hinged. Estimate \$120 - 150



- 32 ○ 1869, 10¢ Eagle and Shield (Scott 116), gorgeous color and wonderfully centered amid large margins, duplex cancel, Very Fine to Extremely Fine; with 2006 P.S.E. certificate graded VF-XF 85. Scott \$110. SMQ \$275. Estimate \$150 - 200



- 33 ○ 1869, 15¢ Landing of Columbus, type I (Scott 118), large margins and good color, fairly light cancel; tiny trivial corner perf crease, otherwise Fine to Very Fine. Scott \$800. Estimate \$250 - 350



- 34 ▲ 1869, 15¢ Landing of Columbus, type II (Scott 119, 135), pair, mostly separated, used with 1870, 2¢ red brown, H. grill, on small piece, Fine to Very Fine; with 1994 P.F. certificate. Scott \$500. Estimate \$150 - 200



- 35 ○ 1869, 15¢ Landing of Columbus, type II, drastic vignette shift (Scott 119 var); reperforated at bottom, Very Good. Scott \$200. Estimate \$150 - 200



- 36 P 1869, 24¢ Declaration of Independence, plate proof on card (Scott 120P4), nearly Very Fine. Scott \$140. Estimate \$100 - 150



- 37 ○ 1869, 24¢ Declaration of Independence (Scott 120), rich fresh color, cork cancel, Fine to Very Fine. Scott \$600. Estimate \$250 - 350



38  1869, 30¢ Eagle, Shield & Flags, plate proof on India (Scott 121P3), block of 4, flawless in every respect, with large even margins, Extremely Fine and choice. Scott \$625. Estimate \$500 - 750



39  1869, 30¢ blue & carmine, plate proof on card (Scott 121P4), well centered within large margins, Extremely Fine. Scott \$170. Estimate \$100 - 150



40  1869, 30¢ Eagle, Shield & Flags (Scott 121), well centered, faintly canceled, Very Fine. Scott \$400. Estimate \$300 - 400



41 ★ 1869 (1875 Re-issue), 15¢ Landing of Columbus, type III (Scott 129), great color and centering that is quite impressive for this re-issue, o.g., hinged, Choice Very Fine, a lovely gem; with 2019 P.F. certificate graded VF 80. Scott \$1,300. Estimate \$1,200 - 1,800

**1870-1888 Bank Note Co. Issues**



42  1870, 12¢ Clay, N.B.N.C. printing (Scott 151), fresh, nicely centered, neat New York Foreign Mail cancel, Very Fine. Scott \$200. Estimate \$150 - 200



43  1870, 15¢ Webster, N.B.N.C. printing (Scott 152), fresh and attractive, lightly canceled, Fine to Very Fine. Scott \$210. Estimate \$75 - 100



44  1870, 24¢ Scott, N.B.N.C. printing (Scott 153), a wonderfully fresh and bright stamp with full margins, bold socked-on-the-nose strike of a rarely seen New York Foreign Mail cancel, Very Fine, Ex - Kirke, Weiss and Luttenton. Scott \$210 ++. Weiss GE-C-U1. Estimate \$250 - 350

*Weiss classifies this as very rare and notes that "...no example of this rare cancel has ever been seen or reported on cover or even on a piece of cover".*





45 ○ 1870, 24¢ Scott, N.B.N.C. printing (Scott 153), fresh, New York Foreign Mail cancel, Fine to Very Fine. Scott \$220.  
Estimate \$100 - 150



49 ○ 1873, 30¢ Hamilton, C.B.N.C. printing (Scott 165), exceptionally well centered, lightly canceled, Very Fine to Extremely Fine. Scott \$135.  
Estimate \$100 - 150



46 ★★ 1873, 2¢ Jackson, C.B.N.C. printing (Scott 157), rich intense color on brilliant white paper, o.g., never hinged (rare thus!), Fine. Scott \$325 as hinged.  
Estimate \$200 - 300



50 ★ 1873, 90¢ Perry, C.B.N.C. printing (Scott 166), excellent color and well centered for this issue, a premium example of this difficult high value, o.g., hinged, Very Fine; with 2020 P.S.A.G. and 1984 P.F. certificates. Scott \$2,100.  
Estimate \$1,500 - 2,000



47 ★★ 1873, 3¢ Washington, C.B.N.C. printing (Scott 158), attractive fresh color, o.g., never hinged (!), Fine to Very Fine; with photocopy of 2018 P.F. certificate for block. Scott \$110 as hinged.  
Estimate \$120 - 150



51 ○ 1879, 90¢ Perry, A.B.N.C. printing (Scott 191), rich color, well centered, red and black cancels, Very Fine. Scott \$395.  
Estimate \$300 - 400



48 ★★ 1873, 3¢ Washington, C.B.N.C. printing (Scott 158), o.g., never hinged, Fine; with photocopy of 2018 P.F. certificate for block. Scott \$110.  
Estimate \$75 - 100



52 P 1887, 1¢ Franklin, ultramarine, plate proof on card (Scott 212P4), choice color and margins, Extremely Fine. Scott \$2,750.  
Estimate \$1,500 - 2,000



- 53 ★★ 1887, 1¢ Franklin (Scott 212), fresh color, nicely centered, o.g., never hinged, almost Very Fine. Scott \$290. Estimate \$100 - 150



- 54 P 1887, 2¢ Washington, plate proof on India (Scott 213P3), a lovely fresh vertical pair, Very Fine. Scott \$150. Estimate \$75 - 100



- 55 ○ 1888, 90¢ Perry (Scott 218), a magnificent gem, perfectly centered within ample margins, and with an especially neat cancel, Extremely Fine and choice; with 2018 P.F. certificate graded XF 90. Scott \$225. SMQ \$650. Estimate \$400 - 600

1890 Issue



- 56 ★★ 1890, 2¢ Washington, carmine (Scott 220), o.g., never hinged, Fine to Very Fine. Scott \$60. Estimate \$20 - 30



- 57 ★★ 1890, 2¢ Washington, carmine, cap on left "2" variety (Scott 220a), bright fresh color, o.g., never hinged, Fine; with photocopy of 2019 P.F. certificate for block. Scott \$425. Estimate \$150 - 200



- 58 ★ 1890, 6¢ Garfield (Scott 224), bright fresh color, o.g., hinged, Fine to Very Fine. Scott \$50. Estimate \$30 - 40



- 59 ★ 1893, 8¢ Sherman (Scott 225), fresh, o.g., hinged, Fine to Very Fine. Scott \$45. Estimate \$30 - 40



- 60 ★ 1890, 10¢ Webster (Scott 226), near perfect centering, a beauty! o.g., lightly hinged, Extremely Fine. Scott \$160.  
Estimate \$120 - 150



- 61 ★★ 1890, 15¢ Clay (Scott 227), superlative centering that is very close to perfect, and with large margins all around, a gem! o.g., never hinged, Very Fine; with 2019 P.S.A.G. certificate conservatively graded VF 80. Scott \$550.  
Estimate \$750 - 1,000



- 62 ★★ 1890, 15¢ Clay (Scott 227), lovely fresh color, o.g., never hinged, Fine. Scott \$550.  
Estimate \$150 - 200

1893 Columbian Issue



- 63 ★★ 1893, 1¢, 2¢ and 3¢ Columbians (Scott 230-232), o.g., never hinged, Fine to Very Fine. Scott \$161.  
Estimate \$60 - 80



- 64 ★ 1893, 1¢ Columbian (Scott 230), a gorgeous gem, perfectly centered within large margins, o.g., lightly hinged, Superb. Scott \$14.  
Estimate \$30 - 40



- 65 ★★ 1893, 1¢ Columbian (Scott 230), fresh color, nicely centered, o.g., never hinged, almost Very Fine. Scott \$33.  
Estimate \$25 - 35



- 66 ★★ 1893, 1¢ Columbian (Scott 230), bright fresh color, o.g., never hinged, Fine to Very Fine. Scott \$33.  
Estimate \$20 - 30



67 ★ **1893, 2¢ Columbian (Scott 231)**, a strikingly beautiful example, o.g., barest trace of hinge, Choice Extremely Fine; with 2005 P.S.E. certificate graded XF 90. Scott \$13. SMQ \$30.  
Estimate \$30 - 40



71 ★★ **1893, 3¢ Columbian (Scott 232)**, bright fresh color, o.g., never hinged, Fine to Very Fine; with photocopy of 2017 P.F. certificate for block. Scott \$98. Estimate \$40 - 60



68 ★★ **1893, 3¢ Columbian (Scott 232)**, an outstanding gorgeous gem featuring huge margins and near perfect centering, o.g., never hinged, Extremely Fine to Superb. Scott \$98.  
Estimate \$150 - 200



72 ★★田 **1893, 3¢ Columbian (Scott 232)**, block of 4 with part imprint, fresh color, nicely centered throughout, o.g., stamps never hinged, hinged in selvaige only, Very Fine. Scott \$390.  
Estimate \$250 - 350



69 ★ **1893, 3¢ Columbian (Scott 232)**, a beautiful premium example with gorgeous centering, o.g., hinged, Choice Extremely Fine; with 2003 P.S.E. certificate graded XF 90. Scott \$35. SMQ \$70.  
Estimate \$60 - 80



73 ★ **1893, 4¢ Columbian (Scott 233)**, an uncommonly choice example, beautifully well centered within oversized margins, o.g., barest trace of hinge, Very Fine to Extremely Fine; with 2007 P.F. certificate graded VF-XF 85. Scott \$50. SMQ \$70.  
Estimate \$60 - 80



70 ★★ **1893, 3¢ Columbian (Scott 232)**, bright fresh color, nicely centered, o.g., never hinged, almost Very Fine. Scott \$98. Estimate \$60 - 80



74 ★★ **1893, 4¢ Columbian (Scott 233)**, bright fresh color, o.g., never hinged, Fine. Scott \$140.  
Estimate \$50 - 75



75 ★ 1893, 4¢ Columbian (Scott 233), o.g., lightly hinged, Fine to Very Fine. Scott \$50. Estimate \$30 - 40



79 ★★ 1893, 6¢ Columbian (Scott 235), an immaculate gem featuring superlative centering and lovely fresh bright color, o.g., never hinged, Very Fine; with 1996 P.F. certificate. Scott \$140. Estimate \$120 - 150



76 ○ 1893, 4¢ Columbian (Scott 233), a spectacular one-in-a-million gem, well centered within immense jumbo margins, Extremely Fine and choice; with 2016 P.F. certificate. Estimate \$150 - 200



80 ★ 1893, 6¢ Columbian (Scott 235), fresh and beautifully well centered, o.g., barest trace of hinge, Very Fine. Scott \$50. Estimate \$35 - 50



77 ★ 1893, 5¢ Columbian (Scott 234), outstandingly well centered within large margins, o.g., lightly hinged, Very Fine to Extremely Fine. Scott \$50. Estimate \$40 - 60



81 ★ 1893, 6¢ Columbian (Scott 235), bright fresh color, o.g., very lightly hinged, Fine to Very Fine. Scott \$50. Estimate \$25 - 35



78 ★ 1893, 5¢ Columbian (Scott 234), attractive centering and color, o.g., very lightly hinged, almost Very Fine. Scott \$50. Estimate \$30 - 40



82 ★★ 1893, 8¢ Columbian (Scott 236), a lovely example with bright fresh color, o.g., never hinged, almost Very Fine; with photocopy of 2018 P.F. certificate for block. Scott \$140. Estimate \$60 - 80



83 ★ **1893, 8¢ Columbian (Scott 236)**, a knockout stamp with truly gorgeous centering, o.g., very lightly hinged, Extremely Fine and choice; with 2004 P.S.E. certificate graded XF 90. Scott \$48. SMQ \$80. Estimate \$60 - 80



87 ★ **1893, 15¢ Columbian (Scott 238)**, lovely centering within jumbo margins and with bright fresh color, o.g., lightly hinged; a faint, barely visible crease, otherwise Very Fine; with 2018 P.S.E. certificate graded VF 80J. Scott \$200. Estimate \$75 - 100



84 ★ **1893, 10¢ Columbian (Scott 237)**, nicely centered, fresh, o.g., lightly hinged, Very Fine. Scott \$90. Estimate \$100 - 150



88 ★ **1893, 15¢ Columbian (Scott 238)**, lovely fresh color, o.g., hinge remnant, Fine to Very Fine. Scott \$200. Estimate \$75 - 100



85 ★ **1893, 10¢ Columbian (Scott 237)**, an attractive example, nicely centered with good color, o.g., hinged, nearly Very Fine. Scott \$90. Estimate \$75 - 100



89 ★ **1893, 30¢ Columbian (Scott 239)**, rich bright color, nicely centered, o.g., hinged, almost Very Fine. Scott \$225. Estimate \$75 - 100



86 ★ **1893, 10¢ Columbian (Scott 237)**, deep rich color, o.g., Fine. Scott \$90. Estimate \$40 - 60

**An Outstandingly Choice 50 Cent Columbian**



- 90 ★★ **1893, 50¢ Columbian (Scott 240)**, outstandingly choice, beautifully well centered and with great color, o.g., never hinged, Very Fine to Extremely Fine, a premium example for the connoisseur; with 2019 P.S.E. and 1981 P.F. certificates. Scott \$1,250. Estimate \$2,000 - 3,000



- 91 ★ **1893, 50¢ Columbian (Scott 240)**, a beautiful example, exceptionally well centered within large margins and rich bright color, o.g., hinge remnant, Extremely Fine. Scott \$425. Estimate \$250 - 350



- 92 ○ **1893, 50¢ Columbian (Scott 240)**, a spectacularly choice example featuring beautiful centering, large margins and a light cancel, Very Fine to Extremely Fine, a gem! with 2018 P.F. certificate graded VF-XF 85. Scott \$175. SMQ \$260. Estimate \$200 - 300



- 93 ★ **1893, \$1 Columbian (Scott 241)**, fresh bright color, nicely centered, o.g., lightly hinged, almost Very Fine. Scott \$1,000. Estimate \$350 - 500



- 94 ○ **1893, \$1 Columbian (Scott 241)**, fresh color, light cancel, almost Very Fine. Scott \$525. Estimate \$250 - 350



- 95 ★★ **1893, \$2 Columbian (Scott 242)**, a beautifully fresh and attractive example of this high value, o.g., never hinged, almost Very Fine; with 2020 P.S.A.G. certificate for pair. Scott \$3,500. Estimate \$1,200 - 1,800



- 96 ★ **1893, \$2 Columbian (Scott 242)**, fresh bright color, o.g., lightly hinged, Fine; with 2020 P.F. certificate. Scott \$1,050. Estimate \$400 - 600



- 97 ★ **1893, \$2 Columbian (Scott 242)**, very bright and fresh, o.g., hinged, Fine. Scott \$1,050. Estimate \$300 - 400



- 98 ○ **1893, \$2 Columbian (Scott 242)**, fresh and well centered, light registry cancel, Very Fine, a premium example of this popular high value; with 1995 P.F. certificate. Scott \$525.  
Estimate \$300 - 400



- 99 ★★ **1893, \$3 Columbian (Scott 243)**, fresh and beautifully well centered, o.g., never hinged; a light horizontal crease and 2 short perfs are all that keep this from perfection, choice Extremely Fine appearance; with 2020 P.S.E. certificate. Scott \$4,250. Estimate \$1,200 - 1,800



- 100 ○ **1893, \$3 Columbian (Scott 243)**, nice color and centering, New York registry cancel, almost Very Fine. Scott \$750.  
Estimate \$250 - 350



- 101 ★ **1893, \$4 Columbian (Scott 244a)**, an attractive example of this popular high value, with bright fresh color, o.g., Fine to Very Fine; with 2018 P.S.E. certificate. Scott \$2,000.  
Estimate \$1,000 - 1,500

**1894-1898 Bureau Issues**



- 102 ★★★ **1894, 1¢ Franklin, ultramarine, unwatermarked (Scott 246)**, plate number and imprint strip of 3, phenomenally well centered, o.g., stamp never hinged, hinged in selvage only; weak perfs and some separation in top selvage, otherwise Extremely Fine, a gorgeous strip. Scott \$270 as 3 NH singles. Estimate \$250 - 350



- 103 ㊦ **1894, 1¢ Franklin, blue, plate proof on card (Scott 247P4)**, corner margin block of 4, Extremely Fine. Scott \$450. Estimate \$300 - 400



- 104 ★★ **1894, 2¢ Washington, pink, type I, unwatermarked (Scott 248)**, nicely centered with bright fresh color, o.g., never hinged, almost Very Fine; with photocopy of 2019 P.F. certificate for block. Scott \$90. Estimate \$50 - 75





- 105** ★★ **1894, 2¢ Washington, carmine, type III (Scott 252)**, bright fresh color, nicely centered, o.g., never hinged, Very Fine. Scott \$400. Estimate \$300 - 400



- 106** ★★ **1894, 6¢ Garfield, unwatermarked (Scott 256)**, nicely centered and with bright fresh color, o.g., never hinged, Very Fine; with photocopy of 2018 P.F. certificate for block. Scott \$475. Estimate \$300 - 400



- 107** ★ **1894, 6¢ Garfield, unwatermarked (Scott 256)**, uncommonly well centered, very fresh, o.g., lightly hinged, Very Fine to Extremely Fine; with photocopy of 2018 P.F. certificate for block. Scott \$160. Estimate \$120 - 150



- 108** ★ **1894, 6¢ Garfield, unwatermarked (Scott 256)**, handsomely well centered with bright fresh color, o.g., lightly hinged, Very Fine; with photocopy of 2018 P.F. certificate for block. Scott \$160. Estimate \$100 - 150

**A Marvelous High Value Condition Rarity**



- 109** ★★ **1894, \$1 Perry, type II, unwatermarked (Scott 261A)**, one of the nicest examples you are ever likely to find, this gem boasts exceptional centering and brilliant fresh color, o.g., never hinged, Very Fine to Extremely Fine, a wonderful premium example for the true connoisseur; with 2019 P.S.E. certificate. Scott \$6,500. Estimate \$4,000 - 6,000



- 110** ○ **1894, \$1 Perry, type II, unwatermarked (Scott 261A)**, well centered, almost Very Fine. Scott \$800. Estimate \$400 - 600



- 111** ★★ **1895, 3¢ Jackson, D.L. watermark (Scott 268)**, plate number and imprint strip of 3, fresh color, well centered throughout, a premium strip, o.g., never hinged, Extremely Fine. Scott \$400. Estimate \$300 - 400



112 ★★ 1895, 5¢ Grant, chocolate, D.L. watermark (Scott 270), plate number and imprint strip of 3, a lovely fresh strip, o.g., never hinged, Fine to Very Fine; with 2019 P.F. certificate. Scott \$375. Estimate \$150 - 200

115 ★★ 1898, 2¢ Washington, rose carmine, type IV (Scott 279Bc), bright fresh color, o.g., never hinged, Fine, an attractive NH example of this scarce shade and type; with photocopy of 2019 P.F. certificate for block. Scott \$850. Estimate \$250 - 350



113 ★ 1895, \$2 Madison, D.L. watermark (Scott 277), a fresh and attractive example of this high value, nicely centered, large part o.g., almost Very Fine. Scott \$900. Estimate \$250 - 350

116 ★★ 1898, 5¢ Grant, dark blue (Scott 281), part imprint single, lovely centering that is close to perfection, o.g., never hinged, Extremely Fine. Scott \$100. Estimate \$150 - 200



114 ○ 1895, \$5 Marshall, D.L. watermark (Scott 278), magnificent centering, light cancel and bright fresh color; a tiny trivial corner perf crease is about all that keeps this beauty from perfection, otherwise Extremely Fine. Scott \$600. Estimate \$300 - 400

117 ★★ 1898, 5¢ Grant, dark blue (Scott 281), a spectacular corner margin single, with centering that is most impressive, o.g., never hinged, Extremely Fine and choice, a gem! with 2019 P.F. certificate for strip. Scott \$100. Estimate \$150 - 200



- 118 ★★ 1898, 5¢ Grant, dark blue (Scott 281), pristine fresh and beautifully well centered, a beauty! o.g., never hinged, Very Fine to Extremely Fine; with photocopy of 1998 P.S.E. certificate for block. Scott \$100. Estimate \$120 - 150



- 119 ★★ 1898, 5¢ Grant, dark blue (Scott 281), plate number single, extraordinarily well centered, a gem, o.g., never hinged, Extremely Fine. Scott \$100. Estimate \$100 - 150



- 120 ★★ 1898, 10¢ Webster, orange brown, type II (Scott 283), fresh and well centered, o.g., never hinged; natural s.e. at right, Fine to Very Fine. Scott \$450. Estimate \$150 - 200

1898 Trans-Mississippi Issue



- 121 ★★ 1898, 1¢ Trans-Miss. (Scott 285), a beautiful corner margin single, perfectly centered and outstandingly choice, o.g., never hinged, Extremely Fine to Superb. Scott \$83. Estimate \$150 - 200



- 122 ★★ 1898, 1¢ Trans-Miss. (Scott 285), gorgeous centering, immaculate Post Office fresh o.g., never hinged, Extremely Fine and choice. Scott \$83. Estimate \$100 - 150



- 123 ★★ 1898, 1¢ Trans-Miss. (Scott 285), beautifully well centered, pristine Post Office fresh o.g., never hinged, Extremely Fine. Scott \$83. Estimate \$60 - 80



- 124 ★★ 1898, 1¢ Trans-Miss. (Scott 285), fresh color, attractive, o.g., never hinged, Fine to Very Fine. Scott \$70. Estimate \$40 - 60



**125** ★★ **1898, 1¢ Trans-Miss. (Scott 285)**, fresh and well centered, o.g., never hinged, almost Very Fine. Scott \$83. Estimate \$30 - 40



**126** ★★ **1898, 1¢ Trans-Miss. (Scott 285)**, vertical pair, fresh and well centered, o.g., never hinged; natural s.e. at right, Very Fine. Scott \$140. Estimate \$60 - 80



**127** ★★ **1898, 4¢ Trans-Miss. (Scott 287)**, an attractive example with bright fresh color, o.g., never hinged, Fine to Very Fine; with photocopy of 2019 P.F. certificate for strip. Scott \$275. Estimate \$150 - 200



**128** ★★ **1898, 5¢ Trans-Miss. (Scott 288)**, lovely fresh color, nicely centered, immaculate Post Office fresh o.g., never hinged, almost Very Fine. Scott \$300. Estimate \$150 - 200



**129** ★★ **1898, 10¢ Trans-Miss. (Scott 290)**, a fresh attractive example, o.g., never hinged, Fine to Very Fine. Scott \$425. Estimate \$200 - 300



**130** ★ **1898, 10¢ Trans-Miss. (Scott 290)**, a perfectly centered gem, rare this nice, o.g., hinged, Extremely Fine to Superb. Scott \$140. Estimate \$150 - 200



**131** ★ **1898, 10¢ Trans-Miss. (Scott 290)**, fresh color and attractive centering, o.g., hinged, almost Very Fine. Scott \$140. Estimate \$60 - 80



- 132 ★ **1898, 50¢ Trans-Miss. (Scott 291)**, a lovely example that will please the great majority of collectors, fresh and nicely centered, o.g., barest trace of hinge, nearly Very Fine. Scott \$600.  
Estimate \$300 - 400



- 133 ★ **1898, 50¢ Trans-Miss. (Scott 291)**, rich fresh color, o.g., lightly hinged, Fine to Very Fine. Scott \$600.  
Estimate \$250 - 350



- 134 ★ **1898, 50¢ Trans-Miss. (Scott 291)**, beautifully fresh and well centered, large part o.g. with offset on gum from the \$1 Trans-Miss., Extremely Fine, the natural s.e. and the remarkable offset give this high value a certain unique character. Scott \$600.  
Estimate \$200 - 300

**An Exceptionally Choice \$1 Trans-Miss.**



- 135 ★★ **1898, \$1 Trans-Miss. (Scott 292)**, a wonderful premium example that will be sure to thrill most collectors, this beauty features excellent centering and impression on bright white paper, o.g., never hinged, Very Fine and choice; with 2019 P.F. certificate. Scott \$3,750.  
Estimate \$3,000 - 4,000



- 136 ○ **1898, \$1 Trans-Miss. (Scott 292)**, an exceptionally attractive example of this popular "Western Cattle in Storm", uncommonly well centered within large margins, with a light cancel and lovely bright color, Very Fine, a beauty! with 2018 P.F. certificate graded VF 80. Scott \$700. SMQ \$700.  
Estimate \$500 - 750



- 137 ★ **1898, \$2 Trans-Miss. (Scott 293)**, bright fresh color, slightly disturbed o.g.; a small diagonal crease at top right, nearly Very Fine appearance; with 2018 P.S.A.G. certificate. Scott \$1,900.  
Estimate \$600 - 800

**A Spectacularly Choice \$2 Trans-Miss.**



- 138 ○ **1898, \$2 Trans-Miss. (Scott 293)**, one of the finest examples that you will ever see of this iconic high value, incredibly well centered, with bright fresh color and a neat cancel that is the epitome of "choice", Extremely Fine; with 2018 P.F. certificate graded XF 90. Scott \$1,050. SMQ \$3,000.  
Estimate \$2,000 - 3,000

1901 Pan-American Issue



142 ★★ 1901, 4¢ Pan-American (Scott 296), unusually well centered, with bright fresh color, o.g., never hinged, Very Fine. Scott \$170. Estimate \$100 - 150



143 ★★ 1901, 4¢ Pan-American (Scott 296), fresh, o.g., never hinged, Fine to Very Fine. Scott \$170. Estimate \$75 - 100

139 ★ 1901, 1¢, 2¢ and 4¢ Pan-American, each with strongly shifted vignette (Scott 294-296 vars.), o.g., hinged, Fine to Very Fine. Scott \$101 as normal. Estimate \$100 - 150



140 ★ 1901, 2¢ Pan-American (Scott 295 var.), vignette shifted upwards, a nice example of this well-known and highly collectible shift, o.g., Fine to Very Fine. Scott \$15+. Estimate \$30 - 40

144 ★ 1901, 4¢ Pan-American (Scott 296), fresh and well centered, o.g., very lightly hinged, Very Fine. Scott \$70. Estimate \$40 - 60



141 ★★ 1901, 4¢ Pan-American (Scott 296), a lovely fresh well centered sheet margin single for the collector looking for top quality, o.g., never hinged, Extremely Fine and choice; with 2016 P.F. certificate for pair. Scott \$170. Estimate \$250 - 350



- 145 ★★ 1901, 5¢ Pan-American (Scott 297), a beautiful example featuring near perfect centering and bright fresh color, o.g., never hinged, Very Fine to Extremely Fine; with photocopy of 2016 P.F. certificate for block. Scott \$180.  
Estimate \$120 - 150



- 146 ★★ 1901, 5¢ Pan-American (Scott 297), bright fresh color, o.g., never hinged, Fine to Very Fine. Scott \$180. Estimate \$60 - 80



- 148 ★★ 1901, 8¢ Pan-American (Scott 298), a beautiful gem, perfect in every respect and extraordinarily choice, o.g., never hinged, Extremely Fine. Scott \$230. Estimate \$300 - 400



- 149 ○ 1901, 8¢ Pan-American (Scott 298), deep color and impression and nicely centered amid unusually large margins, very lightly canceled, Extremely Fine. Scott \$50.  
Estimate \$30 - 40

### A Very Rare 5 Cent Pan-Am Plate Block



- 147 ★★田 1901, 5¢ Pan-American (Scott 297), plate block of 10, fresh and incredibly well centered throughout, o.g., never hinged; some perf separations, especially between the 2nd and 3rd vertical rows, otherwise Extremely Fine, a magnificent and very rare plate block. Scott \$6,000.  
Estimate \$2,000 - 3,000



- 150 ★★ 1901, 10¢ Pan-American (Scott 299), a lovely gem for the collector demanding top quality, this one features remarkably choice centering amid large margins, plus bright fresh color, o.g., never hinged, Very Fine to Extremely Fine; with 2016 P.F. certificate graded VF-XF 85. Scott \$300. SMQ \$500. Estimate \$400 - 600



- 151 ★★ 1901, 10¢ Pan-American (Scott 299), near perfect centering and bright fresh color, a beauty! o.g., never hinged, Very Fine to Extremely Fine; with 2018 P.S.E. certificate for strip. Scott \$300. Estimate \$250 - 350



152 ★★ 1901, 10¢ Pan-American (Scott 299), a bright fresh example with attractive centering, o.g., never hinged, almost Very Fine. Scott \$300. Estimate \$150 - 200

**1902-1908 Regular Issues**



Ex 154

154 ★ 1902-03, 1¢ to 50¢ values (Scott 300-310), a lovely partial set, o.g., hinged (a few lightly hinged); small faults, Fine to Very Fine appearance. Scott \$987. Estimate \$200 - 300

**A Magnificent 10 Cent Pan-Am Block in Superb Condition**



153 ★★田 1901, 10¢ Pan-American (Scott 299), a spectacular and magnificent block of 4, perfectly centered throughout, with extraordinarily large margins, wonderfully fresh color on bright white paper, pristine o.g., never hinged, Superb, a **Gem of Philately** for the most demanding connoisseur; with 2009 P.S.E. certificate graded SUP 98. Scott \$1,200. SMQ \$36,000 as 4 singles. Estimate \$6,000 - 8,000



155 ★★ 1903, 1¢ Franklin (Scott 300b), booklet pane of 6, o.g., never hinged, Fine. Scott \$1,150. Estimate \$200 - 300





156 ★★ 1903, 2¢ Washington (Scott 301c), booklet pane of 6, fresh, o.g., never hinged, Fine to Very Fine. Scott \$950. Estimate \$400 - 600

158 ○ 1903, 3¢ Jackson (Scott 302), a lightly canceled gem, perfectly centered within oversized margins, Extremely Fine and choice; with 2010 P.S.E. certificate graded XF 90. SMQ \$75. Estimate \$60 - 80

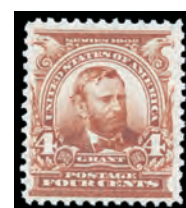

159 ★★ 1903, 4¢ Grant (Scott 303), fresh, immaculate, well centered, o.g., never hinged, Very Fine. Scott \$140. Estimate \$75 - 100



157 ★ 1903, 2¢ Washington (Scott 301c), booklet pane of 6, fresh color, above average for this difficult issue, o.g., lightly hinged at top, Fine. Scott \$500. Estimate \$200 - 300

160 ○ 1903, 4¢ Grant (Scott 303), a lightly canceled gem with flawless centering, large margins and great color, Extremely Fine and choice; with 2012 P.S.E. certificate graded XF 90. SMQ \$55. Estimate \$40 - 60



161 ○ 1903, 5¢ Lincoln (Scott 304), a perfectly centered gem with a lovely neat cancel, Extremely Fine and choice; with 2011 P.S.E. certificate graded XF 90. SMQ \$75. Estimate \$60 - 80



**162** ○ **1903, 10¢ Webster (Scott 307 var.)**, on vertically ribbed paper; unlisted Scott variety, beautifully well centered within huge jumbo margins, blue and black light cancels, Extremely Fine to Superb. Estimate \$100 - 150



**166** ★★ **1906, 1¢ Franklin, imperf (Scott 314)**, pair, perfectly centered within margins that are unusually large, o.g., never hinged, Extremely Fine to Superb. Scott \$60. Estimate \$75 - 100



**163** ★ **1903, \$1 Faragut (Scott 311)**, fresh and attractive with big fat margins, o.g., hinged; small thins and a blunt perf at top are about all that keeps this from being Superb, beautiful Extremely Fine appearance. Scott \$600. Estimate \$200 - 300



**167** ★★ **1906, 1¢ Franklin, imperf (Scott 314)**, pair, large margins all around, a beautiful position piece, o.g., never hinged, Extremely Fine and choice. Scott \$60. Estimate \$60 - 80



**164** ★ **1903, \$2 Madison (Scott 312)**, deep radiant color on white paper, o.g., hinged, Fine. Scott \$800. Estimate \$250 - 350



**168** ★★ **1908, 5¢ Lincoln, imperf (Scott 315)**, perfectly centered within very large margins, a gorgeous fresh gem for the most demanding connoisseur, o.g., never hinged, Extremely Fine to Superb; with 2017 P.S.E. certificate graded XF-SUP 95. Scott \$575. SMQ \$850. Estimate \$600 - 800



**165** ○ **1903, \$2 Madison (Scott 312)**, bright fresh color; small corner crease, otherwise Fine; with 2018 P.S.E. certificate. Scott \$190. Estimate \$75 - 100



**169** ○ **1906, 2¢ Washington & Shield, carmine, type I, imperf (Scott 320)**, pair, a superlative pair, very lightly canceled, Extremely Fine. Scott \$43. Estimate \$40 - 60

**1904-1907 Commemorative Issues**



**170** ★★ **1904, 1¢ Louisiana Purchase (Scott 323)**, a lovely premium example, beautifully well centered and with bright fresh color, o.g., never hinged, Very Fine to Extremely Fine; with photocopy of 2019 P.F. certificate for block. Scott \$60. Estimate \$100 - 150



**171** ★★ **1904, 1¢ Louisiana Purchase (Scott 323)**, bright fresh color, o.g., never hinged, Fine to Very Fine. Scott \$60. Estimate \$30 - 40



**172** ○ **1904, 1¢ Louisiana Purchase (Scott 323)**, a one-in-a-million gem for the collector who wants only the finest, Extremely Fine to Superb; with 2020 P.S.A.G. certificate. Estimate \$150 - 200



**173** ★★ **1904, 2¢ Louisiana Purchase (Scott 324)**, a beautiful gem, perfect in every respect and extraordinarily choice, o.g., never hinged, Extremely Fine. Scott \$60. Estimate \$75 - 100



**174** ★★ **1904, 3¢ Louisiana Purchase (Scott 325)**, well centered, very bright and fresh, o.g., never hinged, Very Fine. Scott \$170. Estimate \$120 - 150



**175** ★★ **1904, 3¢ Louisiana Purchase (Scott 325)**, good color, attractive, o.g., never hinged, Fine to Very Fine. Scott \$170. Estimate \$60 - 80



**176** ○ **1904, 3¢ Louisiana Purchase (Scott 325)**, exceptionally well centered, fairly light face-free corner cancel, Very Fine. Scott \$28. Estimate \$30 - 40



**177** ★★/★田 **1904, 5¢ Louisiana Purchase (Scott 326)**, block of 4, an attractive, nicely centered block, o.g., lightly hinged at top, never hinged at bottom, almost Very Fine. Scott \$500. Estimate \$200 - 300



- 178 ★★ 1904, 10¢ Louisiana Purchase (Scott 327), a beautiful sheet margin single that is one of the very nicest examples you will ever find, the centering is spectacularly choice, pristine o.g., never hinged, Extremely Fine to Superb; with 2017 P.F. certificate for pair. Scott \$300.  
Estimate \$400 - 600



- 179 ○ 1904, 10¢ Louisiana Purchase (Scott 327), beautifully well centered, very lightly canceled, choice Extremely Fine. Scott \$28.  
Estimate \$40 - 60



- 180 ★★ 1907, 1¢ Jamestown (Scott 328), exceptionally well centered for this very difficult issue, o.g., never hinged, Very Fine, a premium example; with photocopy of 2018 P.F. certificate. Scott \$70.  
Estimate \$50 - 75



- 181 ★★ 1907, 1¢ Jamestown (Scott 328), a lovely example with bright fresh color, o.g., never hinged, nearly Very Fine; with photocopy of 2018 P.F. certificate. Scott \$70.  
Estimate \$40 - 60



- 182 ★★ 1907, 5¢ Jamestown (Scott 330), well centered for this issue, o.g., never hinged, almost Very Fine. Scott \$350. Estimate \$120 - 150



- 183 ★★ 1907, 5¢ Jamestown (Scott 330), plate number and imprint strip of 3, lovely color, nicely centered for this very difficult issue, immaculate Post Office fresh o.g., never hinged, Fine. Scott \$1,300.  
Estimate \$400 - 600



- 184 ★★/★田 1907, 5¢ Jamestown (Scott 330), plate block of 6, unusually well centered for this very difficult issue, with bright fresh color, o.g., lightly hinged at bottom, never hinged at top; some perf separations, otherwise Very Fine for the issue. Scott \$3,000.  
Estimate \$1,500 - 2,000

1908-1910 Washington-Franklin Issue,  
DL Watermark



187 ★ 1908, 3¢ Washington, D.L. watermark (Scott 333), superlative centering and brilliant fresh color, a real beauty, o.g., lightly hinged, Extremely Fine and choice. Scott \$28.

Estimate \$50 - 75



185 ★★田 1908, 2¢ Washington, D.L. watermark (Scott 332), plate block of 6, a handsome plate block, fresh and well centered, o.g., never hinged, Very Fine. Scott \$150.

Estimate \$150 - 200



188 ★★田 1908, 3¢ Washington, D.L. watermark (Scott 333), plate block of 6, nicely centered, bright and fresh, o.g., never hinged, nearly Very Fine. Scott \$600.

Estimate \$350 - 500



186 ○ 1908, 2¢ Washington, D.L. watermark (Scott 332a), booklet pane of 6, a nice example of this scarce early booklet pane, Seattle duplex cancels, Fine to Very Fine; with 2018 P.F. certificate. Scott \$500.

Estimate \$300 - 400



- 189 ★★/★田 1909, 6¢ Washington, D.L. watermark (Scott 336), plate block of 6, fresh bright color, o.g., 2 center stamps hinged, other 4 never hinged, Fine to Very Fine. Scott \$750.  
Estimate \$350 - 500

- 191 ★ 1909, 10¢ Washington, D.L. watermark (Scott 338), a beautifully well centered example, quite fresh, o.g., lightly hinged, Very Fine to Extremely Fine; with 2019 P.F. certificate graded VF-XF 85. Scott \$68. SMQ \$80.  
Estimate \$60 - 80



- 190 ★★田 1908, 8¢ Washington, D.L. watermark (Scott 337), plate block of 6, a fresh and attractive block, o.g., never hinged; there is a tiny really trivial natural paper inclusion on back of the 5th stamp, Fine to Very Fine, look closely - the top center stamp is a Superb jumbo. Scott \$875.  
Estimate \$250 - 350

- 192 ★★ 1909, 15¢ Washington, D.L. watermark (Scott 340), a marvelously choice example, beautifully well centered within impressively large margins, o.g., never hinged, Very Fine to Extremely Fine; with photocopy of 2019 P.F. certificate for block. Scott \$150.  
Estimate \$200 - 300



- 193 ★★ 1909, 15¢ Washington, D.L. watermark (Scott 340), lovely fresh color, o.g., never hinged, almost Very Fine; with photocopy of 2019 P.F. certificate for block. Scott \$150.  
Estimate \$75 - 100



- 194 ★★ 1909, 15¢ Washington, D.L. watermark (Scott 340), fresh, o.g., never hinged, Fine to Very Fine. Scott \$150.  
Estimate \$60 - 80



195 ★★ 1909, 50¢ Washington, D.L. watermark (Scott 341), lovely centering and color, a premium example, o.g., never hinged, Extremely Fine; with 2006 P.F. certificate. Scott \$650.

Estimate \$500 - 750



196 ★ 1909, 50¢ Washington, D.L. watermark (Scott 341), fresh, nicely centered, o.g., best trace of hinge, nearly Very Fine. Scott \$275.

Estimate \$120 - 150



197 ★★ 1908, 1¢ to 4¢ Washington-Franklins, D.L. watermark, imperf (Scott 343-346), horizontal pairs, a select set, each pair being well centered and fresh, o.g., never hinged, Extremely Fine and choice. Scott \$124.

Estimate \$150 - 200



198 ★★田 1908, 2¢ Washington, D.L. watermark, imperf (Scott 344), plate block of 6, perfect in every respect, o.g., never hinged, Extremely Fine to Superb. Scott \$120.

Estimate \$200 - 300



199 ★★/★ 1908, 1¢ Franklin, D.L. watermark, vertical coil (Scott 348), a beautiful guide line pair, o.g., lightly hinged at top, never hinged at bottom, Extremely Fine and choice; with 2009 P.S.E. certificate graded XF 90. Scott \$300. SMQ \$475.

Estimate \$350 - 500



**200** ★★/★ **1908, 1¢ Franklin, D.L. watermark, vertical coil (Scott 348)**, line pair, a nicely centered example of this rather scarce coil, o.g., hinge remnant at top, never hinged at bottom; a few minor perf separations mentioned for accuracy, almost Very Fine; with 2013 Weiss certificate. Scott \$300+. Estimate \$200 - 300



**201** ★★ **1909, 5¢ Washington, D.L. watermark, horizontal coil (Scott 355)**, bright fresh color, o.g., never hinged, Fine; with photocopy of 2019 P.F. certificate for pair. Scott \$450. Estimate \$100 - 150

**A Scarce and Choice Early Coil**



**202** ★★ **1909, 5¢ Washington, D.L. watermark, horizontal coil (Scott 355)**, guide line pair, a superior example of this scarce and very difficult coil line pair, with lovely centering that is almost never seen this nice, pristine o.g., never hinged, Very Fine; with 1997 P.F. certificate for strip. Scott \$3,250. Estimate \$2,000 - 3,000

**1909 Bluish Paper Issue**



**203** ★★ **1909, 1¢ Franklin, bluish paper (Scott 357)**, part imprint single, an attractive example with excellent color, o.g., never hinged, Fine to Very Fine; with photocopy of 2018 P.F. certificate for block. Scott \$180. Estimate \$100 - 150



**204** ★★ **1909, 2¢ Washington, bluish paper (Scott 358)**, excellent centering and color, o.g., never hinged, Very Fine. Scott \$170. Estimate \$50 - 75



**205** ★★ **1909, 3¢ Washington, bluish paper (Scott 359)**, part imprint single, a lovely fresh example of this scarce issue, o.g., stamp never hinged, hinged in selvage only, Fine; with 2018 P.F. certificate. Scott \$4,000. Estimate \$1,500 - 2,000



**206** ○ **1909, 13¢ Washington, bluish paper (Scott 365)**, very bright and fresh, light corner c.d.s., a lovely Fine to Very Fine example of one of the scarcer bluish paper issues; with 1992 P.F. certificate. Scott \$4,000. Estimate \$2,000 - 3,000



1909 Commemorative Issues



207 ★★田 1909, 2¢ Lincoln Centenary, perforated (Scott 367), plate block of 6, o.g., never hinged; minuscule translucency speck on the top left stamp, Fine to Very Fine overall. Scott \$275. Estimate \$75 - 100



208 ★★ 1909, 2¢ Lincoln Centenary, imperf (Scott 368), a spectacular eye-popping jumbo showing parts of 5 other stamps, o.g., never hinged, Superb; with 2019 P.S.E. certificate graded Gem 100. Scott \$24. SMQ \$250. Estimate \$200 - 300



209 ★★ 1909, 2¢ Lincoln Centenary, imperf (Scott 368), a flawless corner margin single, extraordinarily choice, o.g., never hinged, Extremely Fine. Scott \$24. Estimate \$35 - 50



210 ★★ 1909, 2¢ Lincoln Centenary, imperf (Scott 368), pair, large even margins, immaculate, o.g., never hinged, Extremely Fine and choice. Scott \$58. Estimate \$60 - 80



211 ★★ 1909, 2¢ Lincoln Centenary, imperf, vertical coil (Scott 368V), guide line strip of 4, nicely centered for this very scarce issue, o.g., never hinged, almost Very Fine; with 1996 P.F. certificate. Scott \$1,100. Estimate \$500 - 750



- 212 ★★ 1909, 2¢ Alaska-Yukon, imperf (Scott 371), a spectacular eye-popping jumbo showing parts of 8 other stamps - wow! o.g., never hinged, Superb; with 2019 P.S.E. certificate graded Gem 100J. Scott \$30. SMQ \$225 for plain 100. Estimate \$300 - 400



- 213 ★★ 1909, 2¢ Alaska-Yukon, imperf (Scott 371), a magnificent eye-popping jumbo showing parts of 5 other stamps, o.g., never hinged, Superb; with 2019 P.S.E. certificate graded Gem 100. Scott \$30. SMQ \$225. Estimate \$150 - 200



- 214 ★★ 1909, 2¢ Alaska-Yukon, imperf (Scott 371), beautifully well centered, o.g., never hinged (couple minor gum bends), Extremely Fine. Scott \$30. Estimate \$35 - 50



- 215 ★★田 1909, 2¢ Alaska-Yukon, imperf (Scott 371), plate block of 6, pristine and immaculate, o.g., never hinged, Extremely Fine. Scott \$350. Estimate \$300 - 400

**1910-1911 Washington-Franklin Issue,  
SL Watermark**



**216** ★★ **1910, 2¢ Washington, S.L. watermark (Scott 375)**, a one-in-a-million, “OMG! it takes your breath away” example, perfectly centered within *enormous* margins, o.g., never hinged, Extremely Fine to Superb; with 2019 P.S.E. certificate graded XF-SUP 95J. Scott \$14. SMQ \$235.  
Estimate \$250 - 350

**219** ○ **1910, 1¢ Franklin, S.L. watermark, vertical coil (Scott 385)**, pair, fresh and attractive pair, undergraded, light black cancel, Fine to Very Fine; with 2005 P.S.E. certificate graded F-VF 75 and 2006 P.F. and 2002 P.S.E. certificates. Scott \$250.  
Estimate \$150 - 200



**217** ○ **1910, 2¢ Washington, S.L. watermark (Scott 375)**, an AWESOME one-in-a-million perfectly centered jumbo - wow! as nice as you will ever find, Superb; with 2007 P.S.E. certificate graded Gem 100J, plus 2011 P.F. certificate. SMQ \$325 as plain 100.  
Estimate \$350 - 500

**220** ○ **1910, 1¢ Franklin, S.L. watermark, vertical coil (Scott 390)**, guide line pair, outstandingly well centered, very scarce this nice, neat light cancel, Extremely Fine to Superb; with 2010 P.F. certificate. Scott \$125.  
Estimate \$150 - 200



**218** ★★ **1911, 1¢ Franklin, S.L. watermark, imperf (Scott 383)**, horizontal pair, a spectacular gem featuring mathematically perfect centering and parts of 10 surrounding stamps, o.g., never hinged, Superb; with 2006 P.S.E. certificate.  
Estimate \$50 - 75



- 221 ○ **1910, 1¢ Franklin, S.L. watermark, horizontal coil (Scott 392)**, guide line pair, a magnificent and highly desirable gem, almost perfectly centered and with a neat light cancel, Extremely Fine to Superb; with 2017 P.F. certificate. Scott \$500. Estimate \$600 - 800



- 222 ○ **1911, 3¢ Washington, S.L. watermark, horizontal coil (Scott 394)**, pair, fresh and attractive, town cancels, Fine to Very Fine. Scott \$220. Estimate \$100 - 150



- 223 ★★ **1913, 5¢ Washington, S.L. watermark, horizontal coil (Scott 396)**, pair, lovely color, o.g., never hinged, Fine to Very Fine. Scott \$375. Estimate \$200 - 300



- 224 ○ **1913, 5¢ Washington, S.L. watermark, horizontal coil (Scott 396)**, pair, uncommonly well centered, a lovely pair, lightly canceled, Very Fine to Extremely Fine. Scott \$190. Estimate \$150 - 200



- 225 ○ **1913, 5¢ Washington, S.L. watermark, horizontal coil (Scott 396)**, pair, fresh color, light town cancel, Fine. Scott \$190. Estimate \$100 - 150



- 226 ○ **1913, 5¢ Washington, S.L. watermark, horizontal coil (Scott 396)**, guide line pair, a perfectly centered beauty with a fairly light cancel and excellent color, Extremely Fine; with 2019 P.S.E. and 1994 P.F. certificates. Scott \$825. Estimate \$600 - 800

1913-1915 Panama-Pacific Issue



- 227 ★★/★田 1913, 1¢ Panama-Pacific, perf 12 (Scott 397), plate block of 6, an awesomely well centered multiple with deep color, o.g., lightly hinged (4 stamps never hinged), Extremely Fine. Scott \$300. Estimate \$200 - 300



- 228 ○ 1913, 1¢ Panama-Pacific, perf 12 (Scott 397), an incredibly choice, perfectly centered jumbo, faintly canceled - this gem has it all! Extremely Fine to Superb; with 2007 P.S.E. certificate graded XF-SUP 95J. SMQ \$160. Estimate \$150 - 200



- 229 ★★ 1913, 2¢ Panama-Pacific, perf 12 (Scott 398), attractive centering and large margins, o.g., never hinged, almost Very Fine. Scott \$35. Estimate \$25 - 35



- 230 ★ 1913, 5¢ Panama-Pacific, perf 12 (Scott 399), fresh and almost perfectly centered, a beauty! o.g., lightly hinged, Extremely Fine. Scott \$65. Estimate \$75 - 100



- 231 ★★ 1915, 10¢ Panama-Pacific, orange, perf 10 (Scott 404), an attractive nicely centered example, pristine fresh o.g., never hinged, almost Very Fine; with photocopy of 2011 P.F. certificate for block. Scott \$1,600. Estimate \$1,000 - 1,500

**1912-1917 Washington-Franklin Issues**



**232** ★★ 1914, 7¢ Washington, S.L. watermark, perf 12 (Scott 407), nicely centered with bright fresh color, o.g., never hinged, almost Very Fine. Scott \$150. Estimate \$75 - 100



**235** ○ 1912, 1¢ Washington, S.L. watermark, horizontal coil (Scott 412), pair, impressively well centered, fairly light cancel, Extremely Fine and choice. Scott \$120. Estimate \$100 - 150



**233** ★★田 1912, 1¢ Washington, S.L. watermark, imperf (Scott 408), corner margin block of 4, spectacular margins, o.g., never hinged, Superb. Estimate \$40 - 60



**236** ★★ 1912, 8¢ Franklin, S.L. watermark, perf 12 (Scott 414), part imprint single, post office fresh, vivid color, with large balanced margins, an impressive example of this difficult stamp, o.g., never hinged, Very Fine to Extremely Fine; with photocopy of 2018 P.S.E. certificate for strip from which this came. Scott \$90. Estimate \$150 - 200



**237** ★★ 1912, 8¢ Franklin, S.L. watermark, perf 12 (Scott 414), plate number single, excellent color, a lovely example, o.g., never hinged, Fine to Very Fine; with photocopy of 2018 P.S.E. certificate for strip. Scott \$90. Estimate \$75 - 100



**234** ★★ 1912, 2¢ Washington, S.L. watermark, vertical coil (Scott 411), guide line pair, fresh and well centered, o.g., never hinged, Very Fine; with 2013 and 1978 P.F. certificates. Scott \$125. Estimate \$100 - 150



**238** ★★ 1912, 8¢ Franklin, S.L. watermark, perf 12 (Scott 414), nicely centered within unusually large margins, o.g., never hinged, Very Fine. Scott \$90. Estimate \$75 - 100



- 239 ★★ 1912, 10¢ Franklin, S.L. watermark, perf 12 (Scott 416), a lovely example with excellent centering and bright fresh color, o.g., never hinged, Very Fine to Extremely Fine; with 1989 P.F. certificate. Scott \$90.  
Estimate \$150 - 200



- 240 ★★ 1912, 15¢ Franklin, S.L. watermark, perf 12 (Scott 418), plate number single, fresh, o.g., never hinged, almost Very Fine. Scott \$175.  
Estimate \$100 - 150



- 241 ★★ 1912, 15¢ Franklin, S.L. watermark, perf 12 (Scott 418), excellent color, o.g., never hinged, Fine to Very Fine. Scott \$175.  
Estimate \$75 - 100



- 242 ★★田 1914, 2¢ Washington, S.L. watermark, perf 10 (Scott 425), plate block of 6, immaculate and most impressive, o.g., never hinged, Extremely Fine to Superb. Scott \$75.  
Estimate \$150 - 200



- 243 ★★田 1914, 3¢ Washington, S.L. watermark, perf 10 (Scott 426), plate block of 6, nicely centered throughout, a premium plate block, o.g., never hinged, Very Fine. Scott \$400.  
Estimate \$400 - 600



244 ★★ 1914, 4¢ Washington, S.L. watermark, perf 10 (Scott 427), a gem example with magnificent centering amid large margins, o.g., never hinged, Extremely Fine and choice; with 2019 P.S.E. certificate graded XF 90. Scott \$75. SMQ \$225. Estimate \$150 - 200



247 ★ 1914, 15¢ Franklin, S.L. watermark, perf 10 (Scott 437), a gorgeous plate number single, almost perfectly centered and with brilliantly fresh color, o.g., very lightly hinged, Very Fine; with photocopy of 2019 P.S.E. certificate conservatively graded VF 80 for block. Scott \$110. Estimate \$200 - 300

*The block from which this came was graded VF but this single from the block looks frankly more like XF.*



245 ★★/★田 1914, 9¢ Franklin, S.L. watermark, perf 10 (Scott 432), plate block of 6, lovely fresh color, o.g., 4 stamps with hinge remnants, top left and bottom right stamps never hinged, Fine to Very Fine. Scott \$725. Estimate \$400 - 600



248 ★ 1914, 15¢ Franklin, S.L. watermark, perf 10 (Scott 437), a premium example, beautifully well centered, o.g., very lightly hinged, Very Fine (at least!); with photocopy of 2019 P.S.E. certificate for block graded VF 80. Scott \$110. SMQ \$125. Estimate \$100 - 150



246 ★★ 1914, 12¢ Franklin, S.L. watermark, perf 10 (Scott 435), bright fresh color, o.g., never hinged, Fine to Very Fine. Scott \$60. Estimate \$30 - 40



249 ★★ 1914, 2¢ Washington, S.L. watermark, vertical flat plate coil (Scott 442), pair, a wonderfully choice coil pair, exceptionally well centered and very difficult to find this nice, o.g., never hinged, Very Fine to Extremely Fine. Scott \$55. Estimate \$40 - 60





- 250 ★ 1914, 2¢ Washington, S.L. watermark, horizontal flat plate coil (Scott 444), guide line pair, pristine, immaculate and just about perfect in every respect, o.g., lightly hinged, Extremely Fine to Superb; with 2018 P.F. certificate. Scott \$300. Estimate \$300 - 400



- 254 ○ 1915, Washington, 1¢ green, S.L. watermark, vertical rotary press coil (Scott 448), guide line pair, unusually nice for a postally used example, very lightly canceled, Fine to Very Fine, *much scarcer in any condition used than mint*. Scott \$250. Estimate \$150 - 200



- 251 ★ 1914, 4¢ Washington, S.L. watermark, horizontal flat plate coil (Scott 446), beautifully well centered and with excellent color, o.g., lightly hinged, Extremely Fine and choice; with photocopy of 2019 P.S.E. certificate for pair. Scott \$130. Estimate \$200 - 300



- 255 ★★ 1916, 2¢ Washington, type III, S.L. watermark, vertical rotary press coil (Scott 450), pair, a magnificent example, beautifully well centered with rich fresh color, o.g., never hinged, Extremely Fine and choice; with 2014 P.S.E. certificate. Scott \$65. Estimate \$75 - 100



- 252 ★ 1914, 5¢ Washington, S.L. watermark, horizontal flat plate coil (Scott 447), line pair, well centered, o.g., hinged; partly separated and held together by hinging, otherwise Very Fine. Scott \$240. Estimate \$100 - 150



- 253 ○ 1914, 5¢ Washington, S.L. watermark, horizontal flat plate coil (Scott 447), pair, boxed handstamp cancel, Fine to Very Fine; with 2019 P.S.E. certificate. Scott \$375. Estimate \$200 - 300



256 ★★ 1916, 2¢ Washington, type III, S.L. watermark, vertical rotary press coil (Scott 450), line pair, deep rich color, o.g., never hinged, Fine to Very Fine, an attractive example of this scarce line pair. Scott \$550. Estimate \$200 - 300



257 ○ 1916, 2¢ Washington, type III, S.L. watermark, vertical rotary press coil (Scott 450), a gorgeous stamp, remarkably well centered, light 1935 cancel, Extremely Fine to Superb. Scott \$25. Estimate \$60 - 80



258 ★★ 1915, 2¢ Washington, type II, S.L. watermark, horizontal rotary press coil (Scott 454), a gorgeous gem pair, immaculate and just about perfect in every respect, o.g., never hinged, Extremely Fine to Superb; with 2019 P.S.E. certificate graded XF-SUP 95J. Scott \$360. SMQ \$1,050 for plain 95. Estimate \$1,200 - 1,800

No Crease - A Gem Pair!



259 ★★ 1914, 2¢ Washington, S.L. watermark, imperf horizontal coil (Scott 459), joint line pair, perfectly centered and wonderfully fresh, o.g., never hinged, an Extremely Fine gem; with 2020 P.S.E. certificate graded XF 90. Scott \$1,500. SMQ \$1,750. Estimate \$1,500 - 2,000

*The Scott catalog notes that most line pairs of this issue are creased. This wonderful example is immaculate - no crease - and is cataloged and estimated as such. You are unlikely to ever find a better example.*



260 ★ 1915, \$1 Franklin, D.L. watermark, perf 10 (Scott 460), a lovely fresh example, o.g., very lightly hinged, Fine to Very Fine. Scott \$650. Estimate \$250 - 350



261 ★★ 1915, 2¢ Washington, pale carmine red, S.L. watermark, perf 11 (Scott 461), a lovely fresh sheet margin single, o.g., never hinged, Fine to Very Fine; with photocopy of 2009 P.F. certificate for block. Scott \$325. Estimate \$150 - 200



262 ★★田 1916, 2¢ Washington, unwatermarked, perf 10 (Scott 463), plate block of 6, mathematically perfect centering throughout, a gem plate block, o.g., never hinged, Extremely Fine to Superb. Scott \$250. Estimate \$200 - 300

265 ★ 1916, \$1 Franklin, unwatermarked, perf 10 (Scott 478), nicely centered and very fresh, a lovely example of this high value, o.g., barest trace of hinge, Very Fine; with photocopy of 2020 P.S.A.G. certificate for block. Scott \$600. Estimate \$350 - 500

**A Superb Used \$2 High Value**



263 ★ 1916, 12¢ Franklin, unwatermarked, perf 10 (Scott 474), a lovely gem that is close to perfectly centered, o.g., very lightly hinged, Very Fine to Extremely Fine. Scott \$48. Estimate \$75 - 100

266 ○ 1917, \$2 Madison, perf 10 (Scott 479), a one-in-a-million gem, perfectly centered within huge margins, lightly canceled and with brilliant fresh color, this stamp has everything! Superb; with 2019 P.S.A.G. certificate graded SUP 98. SMQ \$1,000. Estimate \$750 - 1,000



264 ★★ 1916, 20¢ Franklin, unwatermarked, perf 10 (Scott 476), a premium example, handsomely well centered and very fresh, o.g., never hinged, Very Fine. Scott \$475. Estimate \$300 - 400



267 ★★ 1917, \$5 Marshall, perf 10 (Scott 480), excellent color, o.g., never hinged, Fine. Scott \$375. Estimate \$150 - 200

**A Rare \$5 High Value Plate Block**



268 ★★/★田 1917, \$5 Marshall, perf 10 (Scott 480), plate block of 6, a fresh and quite attractive example of this very scarce high value plate block, o.g., top center stamp lightly hinged, other 5 stamps never hinged, nearly Very Fine. Scott \$3,000. Estimate \$1,500 - 2,000



269 ★★ 1916, 1¢ Washington, unwatermarked, imperf (Scott 481), plate number single, a lovely gem with parts of 5 other stamps, o.g., never hinged, a Superb jumbo. Estimate \$50 - 75



270 ★★ 1916, 1¢ Washington, unwatermarked, imperf (Scott 481), a lovely gem with parts of 5 other stamps, o.g., never hinged, a Superb jumbo. Estimate \$40 - 60



271 ★★ 1916, 1¢ Washington, unwatermarked, imperf (Scott 481), a lovely gem with parts of 5 other stamps, o.g., never hinged, a Superb jumbo. Estimate \$40 - 60



272 ★★ 1917, 3¢ Washington, type I, unwatermarked, imperf (Scott 483), left margin horizontal pair, an immaculate gem, o.g., never hinged, Extremely Fine to Superb. Scott \$50. Estimate \$50 - 75



276 ○ 1917, 1¢ Washington, unwatermarked, perf 11 (Scott 498), a magnificent gem that is as good as this issue comes used - this stamp has it all, Superb; with 2007 P.S.E. certificate graded Gem 100J. SMQ \$400 for plain 100. Estimate \$400 - 600

273 ★★ 1916, 2¢ Washington, type II, unwatermarked, vertical rotary press coil (Scott 487), a beautiful pair, immaculate and about perfectly centered, o.g., never hinged, Extremely Fine and choice; with 2003 P.S.E. certificate. Scott \$65. Estimate \$120 - 150



277 ○ 1917, 1¢ Washington, unwatermarked, perf 11 (Scott 498), an eye-popping one-in-a-million gem - wow! Superb; with 2008 P.S.E. certificate graded SUP 98J. SMQ \$250. Estimate \$200 - 300



274 ★ 1918, 3¢ Washington, type II, unwatermarked, horizontal rotary press coil (Scott 494), pair, a perfectly centered gem, o.g., lightly hinged, Extremely Fine. Scott \$24. Estimate \$40 - 60



275 ★★ 1922, 10¢ Franklin, unwatermarked, horizontal rotary press coil (Scott 497), line pair, fresh and well centered, pristine o.g., never hinged, Very Fine. Scott \$260. Estimate \$200 - 300

278 ★田 1917, 3¢ Washington, type II, unwatermarked, perf 11 (Scott 502), plate block of 6, a fresh and nicely centered plate block, o.g., lightly hinged, Fine to Very Fine, the bottom right stamp is nearly Superb. Scott \$160. Estimate \$150 - 200



279 ★★ 1917, 5¢ Washington, rose color error, unwatermarked, perf 11 (Scott 505), the single error in a strip of 3, fresh and nicely centered, o.g., never hinged, almost Very Fine; with 2019 P.S.A.G. certificate. Scott \$1,000 as single error. Estimate \$500 - 750



282 ★★/★田 1917, 6¢ Washington, unwatermarked, perf 11 (Scott 506), plate block of 6, unusually well centered, o.g., 5 stamps never hinged, the plate number single is barely hinged, Very Fine. Scott \$180. Estimate \$200 - 300



280 ★田 1917, 5¢ Washington, rose color error, unwatermarked, perf 11 (Scott 505), the single error in a block of 4, a nice position piece, o.g., hinged, Fine to Very Fine. Scott \$325+. Estimate \$150 - 200



283 ★★ 1917, 11¢ Franklin, unwatermarked, perf 11 (Scott 511), a beautiful gem that is just about perfect, o.g., never hinged, Extremely Fine and choice. Scott \$17. Estimate \$50 - 75



281 ★★ 1917, 6¢ Washington, unwatermarked, perf 11 (Scott 506), a gorgeous gem example, the centering is simply superlative, o.g., never hinged, Extremely Fine and choice. Scott \$25. Estimate \$75 - 100



284 ★★/★田 1917, 12¢ Franklin, unwatermarked, perf 11 (Scott 512), plate block of 6, exceptionally well centered, o.g., 5 stamps never hinged, the plate number single is barely hinged, Very Fine. Scott \$150.

Estimate \$120 - 150



285 ★★ 1919, 13¢ Franklin, unwatermarked, perf 11 (Scott 513), immaculate and just about perfect in every respect, o.g., never hinged, Extremely Fine to Superb. Scott \$21.

Estimate \$50 - 75



286 ★★ 1917, 20¢ Franklin, unwatermarked, perf 11 (Scott 515), bright and fresh, o.g., never hinged, almost Very Fine. Scott \$85.

Estimate \$50 - 75



287 ★★ 1917, 50¢ Franklin, unwatermarked, perf 11 (Scott 517), nicely centered, o.g., never hinged, almost Very Fine. Scott \$110.

Estimate \$50 - 75



288 ★★ 1917, \$1 Franklin, unwatermarked, perf 11 (Scott 518), plate number single, deep rich color, o.g., never hinged, Fine. Scott \$95.

Estimate \$40 - 60



289 ★★ 1917, \$1 Franklin, unwatermarked, perf 11 (Scott 518), plate number and imprint strip of 3, a handsome strip, o.g., never hinged, almost Very Fine. Scott \$285+.

Estimate \$120 - 150

1918-1920 Issues



290 ★★ 1918, \$5 Franklin (Scott 524), bright fresh color, o.g., never hinged, almost Very Fine. Scott \$340. Estimate \$200 - 300



293 ★★田 1918, 2¢ Washington, type VII, offset printing (Scott 528B), block of 6, post office fresh, outstanding centering, mostly incredible stamps, o.g., never hinged; bottom left stamp has a trivial small natural fiber inclusion, Extremely Fine; with 2019 P.F. certificate for block and five color photocopies for your convenience. Scott \$300 as singles. Estimate \$200 - 300



291 ★★田 1918, 2¢ Washington, type V, offset printing (Scott 527), top plate block of 6, o.g., never hinged, nearly Very Fine. Scott \$350. Estimate \$250 - 350



294 ★★ 1919, 1¢ Washington, offset printing, imperf (Scott 531), a beautiful gem, perfect in every respect and extraordinarily choice, o.g., never hinged, Extremely Fine to Superb. Scott \$21. Estimate \$50 - 75



292 ★★ 1918, 2¢ Washington, type VII, offset printing (Scott 528B), beautifully well centered within oversized margins, o.g., never hinged, Extremely Fine and choice. Scott \$50. Estimate \$100 - 150



295 ★★ 1918, 2¢ Washington, type IV, offset printing, imperf (Scott 532), horizontal pair, perfect in every respect, o.g., never hinged, Extremely Fine to Superb; with 2004 P.F. certificate. Scott \$160. Estimate \$150 - 200





- 296 ★ 1918, 2¢ Washington, type IV, offset printing, imperf (Scott 532), horizontal pair, oversized margins, o.g., lightly hinged, Extremely Fine. Scott \$75. Estimate \$50 - 75



- 299 ★★ 1918, 2¢ Washington, type Va, offset printing, imperf (Scott 534), horizontal pair, a beautiful gem with huge margins, o.g., never hinged, Superb. Scott \$63. Estimate \$100 - 150



- 297 ★★ 1918, 2¢ Washington, type V, offset printing, imperf (Scott 533), a premium example featuring mathematically perfect centering, o.g., never hinged, Extremely Fine to Superb; with photocopy of 2019 P.F. certificate for block. Scott \$175. Estimate \$200 - 300



- 300 ★★ 1918, 2¢ Washington, type VI, offset printing, imperf (Scott 534A), immaculate and outstandingly choice, o.g., never hinged, Extremely Fine; with photocopy of 2005 P.F. certificate for pair. Scott \$75. Estimate \$150 - 200

### A Magnificent and Rare Offset Gem

#### A Superb Gem Offset Printing



- 298 ○ 1918, 2¢ Washington, type V, offset printing, imperf (Scott 533), an AWESOME gem, perfectly centered within enormous margins and including parts of 5 other stamps, Superb; with 2017 P.S.E. certificate graded Gem 100, and 2016 P.F. certificate when the stamp was still on cover. Scott \$125. SMQ \$1,000 for plain 100. Estimate \$800 - 1,200



- 301 ★ 1918, 2¢ Washington, type VII, offset printing, imperf (Scott 534B), a truly magnificent example of this legendary type, the scarcest of all the offset issues, and a gem for the most demanding connoisseur, o.g., Extremely Fine to Superb; with 2015 P.S.E. certificate graded XF-SUP 95, also a 1977 P.F. certificate. Scott \$2,000. SMQ \$4,500. Estimate \$2,500 - 3,500

**A Superb Gem Used Offset Printing**



- 302 ○ **1918, 2¢ Washington, type VII, offset printing, imperf (Scott 534B)**, a wonderfully choice gem with huge jumbo margins and a very light cancel - one of the very finest used examples of this issue, Superb; with 2019 P.F. certificate. Scott \$1,500. Estimate \$2,000 - 3,000



- 303 ★★ **1918, 3¢ Washington, type V, offset printing, imperf (Scott 535)**, a magnificent sheet margin single, perfectly centered and showing parts of 2 other stamps, o.g., never hinged, Superb; with 2019 P.S.E. certificate graded Gem 100. Scott \$18. SMQ \$125. Estimate \$100 - 150



- 304 ★★ **1918, 3¢ Washington, type V, offset printing, imperf (Scott 535)**, a beautiful gem, perfect in every respect and extraordinarily choice, o.g., never hinged, Extremely Fine to Superb. Scott \$18. Estimate \$35 - 50



- 305 ★★ **1919, 3¢ Victory (Scott 537)**, a beautiful gem, perfect in every respect and extraordinarily choice, o.g., never hinged, Extremely Fine. Estimate \$40 - 60



- 306 ★★田 **1919, 3¢ Victory (Scott 537)**, plate block of 6, bright fresh color, o.g., never hinged, Fine to Very Fine. Scott \$350. Estimate \$150 - 200



- 307 ★★田 1919, 1¢ Washington, rotary press coil waste, perf 11 x 10 (Scott 538), block of 4, well centered throughout, o.g., never hinged, Very Fine. Scott \$92. Estimate \$50 - 75



- 308 ★★/★ 1919, 1¢ Washington, rotary press coil waste, perf 11 x 10, imperf horizontally (Scott 538a), vertical pair, fresh and beautifully well centered, o.g., lightly hinged at top, never hinged at bottom, Very Fine. Scott \$60. Estimate \$40 - 60



- 309 ★★ 1919, 3¢ Washington, rotary press coil waste, perf 11 x 10 (Scott 541), an immaculate and pristine beauty that is very close to perfection, o.g., never hinged, Extremely Fine to Superb. Scott \$100. Estimate \$150 - 200

A Rotary Sheet Waste Rarity



- 310 ○ 1923, 1¢ Washington, rotary press sheet waste, perf 11 (Scott 544), very fresh, a quite collectable example of this rare issue, which is almost always found off-center, about Fine; with 1987 P.F. certificate. Scott \$3,500. Estimate \$1,500 - 2,000

*The Scott catalog notes that this stamp "is valued in the grade of fine".*



- 311 ○ 1920, \$2 Franklin, carmine & black (Scott 547), a spectacular gem example, perfectly centered within immense margins, Extremely Fine to Superb; with 2019 P.S.E. certificate graded XF-SUP 95J. Scott \$35. Estimate \$350 - 500

*SMQ does not price this stamp in this grade. SMQ for plain 95 is \$200, for 98 is \$475.*

**1922-1925 Regular Issue**



**312** ★★ **1920, 2¢ Pilgrim (Scott 549)**, a beautiful gem, perfect in every respect and extraordinarily choice, o.g., never hinged, Superb.  
Estimate \$75 - 100



**313** ★★ **1920, 2¢ Pilgrim (Scott 549)**, well centered within huge jumbo margins, o.g., never hinged, Extremely Fine and choice. Scott \$12.  
Estimate \$35 - 50



**314** ★★ **1920, 5¢ Pilgrim (Scott 550)**, a beautiful gem, perfect in every respect and extraordinarily choice, o.g., never hinged, Superb. Scott \$65.  
Estimate \$200 - 300



**315** ★★ **1920, 5¢ Pilgrim (Scott 550)**, bright fresh color, o.g., never hinged, Fine to Very Fine. Scott \$65.  
Estimate \$30 - 40

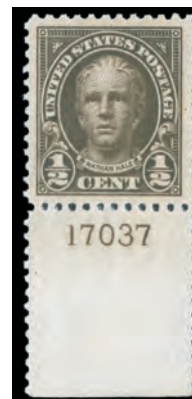

**316** ★★ **1925, ½¢ Nathan Hale (Scott 551)**, plate number single, a beautiful gem, perfect in every respect and extraordinarily choice, o.g., never hinged, Superb.  
Estimate \$75 - 100



**317** ★★ **1925, 1½¢ Harding (Scott 553)**, a beautiful gem, perfect in every respect and extraordinarily choice, o.g., never hinged, Superb.  
Estimate \$50 - 75



**318** ★★ **1923, 2¢ Washington (Scott 554)**, a beautiful gem, perfect in every respect and extraordinarily choice, o.g., never hinged, Superb.  
Estimate \$30 - 40



- 319 ★★田 1923, 2¢ Washington (Scott 554), awesome full wide top plate block of 6, in a condition seldom found; with dazzling color and fully unblemished gum, a Gem! o.g., never hinged, Extremely Fine. Scott \$55. Estimate \$200 - 300



- 320 ★★ 1923, 3¢ Lincoln (Scott 555), a beautiful gem, perfect in every respect and extraordinarily choice, o.g., never hinged, Superb. Scott \$28. Estimate \$75 - 100



- 321 ★★田 1923, 3¢ Lincoln (Scott 555), plate block of 6, fresh and attractive, o.g., never hinged, almost Very Fine. Scott \$400. Estimate \$200 - 300



- 322 ★★ 1923, 4¢ Martha Washington (Scott 556), a beautiful gem, perfect in every respect and extraordinarily choice, o.g., never hinged, Superb. Scott \$35. Estimate \$60 - 80



- 323 ★★ 1923, 7¢ McKinley (Scott 559), a beautiful gem, perfect in every respect and extraordinarily choice, o.g., never hinged, Superb. Scott \$16. Estimate \$40 - 60



- 324 ★★ 1923, 8¢ Grant (Scott 560), exceptionally well centered, o.g., never hinged, Very Fine. Scott \$80. Estimate \$50 - 75



- 325** ★★ **1922, 11¢ Hayes, light blue (Scott 563)**, immaculate and awesomely well centered, o.g., never hinged, Extremely Fine to Superb; with 2020 P.S.A.G. certificate graded XF-SUP 95. SMQ \$70. Estimate \$50 - 75



- 326** ★★ **1922, 11¢ Hayes, greenish blue (Scott 563)**, a spectacularly choice gem for the most demanding connoisseur, perfectly centered within huge margins, o.g., never hinged, Superb. Estimate \$40 - 60



- 327** ★★ **1923, 12¢ Grover Cleveland (Scott 564)**, an attractive example with unusually large margins, o.g., never hinged, nearly Very Fine; with photocopy of 2002 P.S.E. certificate for block. Estimate \$60 - 80



- 328** ★★ **1923, 12¢ Grover Cleveland (Scott 564)**, an attractive example with unusually large margins, o.g., never hinged, Very Fine; with photocopy of 2002 P.S.E. certificate for block. Scott \$11. Estimate \$20 - 30



- 329** ★★ **1923, 14¢ American Indian (Scott 565)**, top plate number single, a flawless gem in superlative condition, beautifully well centered, o.g., never hinged, Extremely Fine to Superb. Estimate \$40 - 60



- 330** ★★ **1923, 14¢ American Indian (Scott 565)**, a beautiful gem, perfect in every respect and extraordinarily choice, o.g., never hinged, Superb. Scott \$10. Estimate \$40 - 60



- 331** ★★田 **1923, 14¢ American Indian (Scott 565)**, plate block of 6, immaculate, pristine o.g., never hinged, nearly Very Fine. Scott \$120. Estimate \$75 - 100



- 332 ★★ 1922, 15¢ Statue of Liberty (Scott 566), a beautiful gem, perfect in every respect and extraordinarily choice, o.g., never hinged, Extremely Fine to Superb. Scott \$35.  
Estimate \$60 - 80



- 333 ★★田 1922, 15¢ Statue of Liberty (Scott 566), plate block of 6, a lovely multiple, o.g., never hinged, Very Fine. Scott \$400.  
Estimate \$150 - 200



- 334 ★★田 1923, 20¢ Golden Gate (Scott 567), plate block of 6, with star (a premium), fresh and attractive, o.g., never hinged, Fine to Very Fine. Scott \$860.  
Estimate \$500 - 750



- 335 ★★ 1922, 25¢ Niagara Falls (Scott 568), wonderfully choice centering and margins, lovely fresh color, a beauty! o.g., never hinged, Extremely Fine and choice. Scott \$30.  
Estimate \$50 - 75



- 336 ★★ 1923, 30¢ American Buffalo (Scott 569), beautifully well centered, o.g., never hinged (faint fingerprint on gum), Very Fine to Extremely Fine. Scott \$50.  
Estimate \$30 - 40



- 337 ★★ 1922, 50¢ Arlington Amphitheater (Scott 570), a beautiful gem, perfect in every respect and extraordinarily choice, o.g., never hinged, Extremely Fine to Superb. Scott \$70.  
Estimate \$75 - 100



**338** P **1923, \$1 Lincoln Memorial, large die proof on India (Scott 571P1)**, reduced to 34 x 33 mm, a beautifully fresh example of this very scarce proof, Fine to Very Fine. Scott \$1,500.  
Estimate \$500 - 750



**339** ★★ **1923, \$1 Lincoln Memorial (Scott 571)**, a beautiful gem, perfect in every respect and extraordinarily choice, o.g., never hinged, Extremely Fine to Superb. Scott \$75.  
Estimate \$75 - 100



**341** ★★ **1923, \$2 U.S. Capitol (Scott 572)**, a beautiful gem, perfect in every respect and extraordinarily choice, o.g., never hinged, Extremely Fine to Superb. Scott \$120. Estimate \$150 - 200



**342** ★★ **1923, \$5 Freedom Statue (Scott 573)**, mathematically perfect centering, brilliantly fresh color, o.g., never hinged, an Extremely Fine gem. Scott \$180. Estimate \$150 - 200



**340** ★★田 **1923, \$1 Lincoln Memorial (Scott 571)**, plate block of 6, fresh and beautifully well centered throughout, o.g., never hinged, Very Fine and choice. Scott \$525. Estimate \$300 - 400



**1923-1935 Issues**



- 343** ★★ **1923, 1¢ Franklin, rotary press coil waste, perf 11 x 10 (Scott 578)**, a lovely example with near perfect centering, o.g., never hinged, Extremely Fine and choice. Scott \$150.  
Estimate \$150 - 200



- 344** ★★ **1923, 1¢ Franklin, rotary press coil waste, perf 11 x 10 (Scott 578)**, an attractive example, nicely centered, o.g., never hinged, Fine to Very Fine. Scott \$150. Estimate \$75 - 100



- 345** ★★ **1923, 2¢ Washington, rotary press coil waste, perf 11 x 10 (Scott 579)**, beautifully well centered, uncommonly choice, o.g., never hinged, Very Fine. Scott \$140. Estimate \$100 - 150



- 346** ★★ **1925, 1½¢ Harding, rotary press, perf 10 (Scott 582)**, a beautiful gem, perfect in every respect and extraordinarily choice, o.g., never hinged, Extremely Fine to Superb. Scott \$13.  
Estimate \$30 - 40



- 347** ★★ **1925, 3¢ Lincoln, rotary press, perf 10 (Scott 584)**, a beautiful gem, perfect in every respect and extraordinarily choice, o.g., never hinged, Extremely Fine to Superb. Scott \$60.  
Estimate \$100 - 150



- 348** ★★ **1926, 7¢ McKinley, rotary press, perf 10 (Scott 588)**, a beautiful gem, perfect in every respect and extraordinarily choice, o.g., never hinged, Extremely Fine to Superb. Scott \$26.  
Estimate \$30 - 40



- 349** ★★ **1926, 8¢ Grant, rotary press, perf 10 (Scott 589)**, a beautiful gem, perfect in every respect and extraordinarily choice, o.g., never hinged, Extremely Fine. Scott \$58.  
Estimate \$60 - 80



- 350 ★★/★田 1926, 8¢ Grant, rotary press, perf 10 (Scott 589), plate block of 4, well centered, o.g., lightly hinged at top, never hinged at bottom, Very Fine. Scott \$300. Estimate \$200 - 300



- 351 ★★ 1926, 9¢ Jefferson, rotary press, perf 10 (Scott 590), a beautiful gem, perfect in every respect and extraordinarily choice, o.g., never hinged, Extremely Fine to Superb. Estimate \$35 - 50



- 352 ★★ 1926, 9¢ Jefferson, rotary press, perf 10 (Scott 590), a lovely example, beautifully well centered, and showing natural gripper cuts at right, o.g., never hinged, Extremely Fine and choice; with photocopy of 2001 P.S.E. certificate for block. Scott \$13. Estimate \$30 - 40



- 353 ★★ 1926, 9¢ Jefferson, rotary press, perf 10 (Scott 590), a lovely example, beautifully well centered, and showing natural gripper cuts at right, o.g., never hinged, Extremely Fine and choice; with photocopy of 2001 P.S.E. certificate for block. Scott \$13. Estimate \$30 - 40



- 354 ★★ 1923, 4¢ Martha Washington, horizontal rotary press coil (Scott 601), pair, superlative centering, o.g., never hinged, Extremely Fine. Scott \$17. Estimate \$30 - 40



- 355 ★ 1924, 5¢ Roosevelt, horizontal rotary press coil (Scott 602), pair, wonderfully well centered, o.g., lightly hinged (right stamp with a trivial perf disc indent), Extremely Fine; with 2011 P.S.E. certificate graded XF 90. Estimate \$20 - 30



356 ★★ 1923, 2¢ Harding, flat plate (Scott 610), a beautiful gem, perfect in every respect and extraordinarily choice, o.g., never hinged, Superb. Estimate \$35 - 50



358 ★★ 1924, 5¢ Huguenot-Walloon (Scott 616), plate number single, a beautiful gem, perfect in every respect and extraordinarily choice, o.g., never hinged, Superb. Estimate \$50 - 75



357 ★★田 1923, 2¢ Harding, imperf (Scott 611), plate block of 6, perfect in every respect, o.g., never hinged, Extremely Fine. Scott \$90. Estimate \$60 - 80



359 ★★ 1924, 5¢ Huguenot-Walloon (Scott 616), fresh and beautifully well centered, o.g., never hinged, Very Fine to Extremely Fine. Scott \$28. Estimate \$40 - 60



360 ★★田 1924, 5¢ Huguenot-Walloon (Scott 616), plate block of 6, o.g., never hinged, Fine to Very Fine. Scott \$375. Estimate \$250 - 350



- 361 ★★ 1925, 5¢ Norse-American (Scott 621), a beautiful gem, perfect in every respect and extraordinarily choice, o.g., never hinged, Superb. Estimate \$75 - 100



- 362 ★★ 1926, 2¢ Sesquicentennial Exposition (Scott 627), a beautiful gem, perfect in every respect and extraordinarily choice, o.g., never hinged, Superb. Estimate \$30 - 40



- 363 ★★ 1926, 5¢ Ericsson (Scott 628), a beautiful gem, perfect in every respect and extraordinarily choice, o.g., never hinged, Superb. Estimate \$50 - 75



- 364 ★★田 1926, 1½¢ yellow brown, rotary imperf (Scott 631), gutter block of 4 (and then some!), a spectacular gem of exhibition quality, o.g., never hinged, Superb. Estimate \$60 - 80



- 365 ★★ 1927, 1½¢ Harding, yellow brown, rotary press (Scott 633), an immense jumbo with parts of 8 surrounding stamps, o.g., never hinged, Superb. Estimate \$40 - 60



- 366 ★★ 1927, 10¢ Monroe, rotary press (Scott 642), a beautiful gem, perfect in every respect and extraordinarily choice, o.g., never hinged, Extremely Fine to Superb. Estimate \$50 - 75



- 367 ★★ 1927, 2¢ Burgoyne (Scott 644), plate number single, a beautiful gem, perfect in every respect and extraordinarily choice, o.g., never hinged, Superb. Estimate \$40 - 60



- 371 ★★ 1929, 1¢ Kans. (Scott 658), a lovely example, o.g., never hinged, Very Fine; with 2002 P.S.E. certificate for block. Estimate \$20 - 30



- 368 ★★ 1929, 2¢ Sullivan Expedition (Scott 657), bottom plate number single, a spectacular gem, perfectly centered, immaculate Post Office fresh o.g., never hinged, Superb. Estimate \$40 - 60



- 372 ★★田 1929, 1¢ Kans. (Scott 658), block of 4, o.g., never hinged; with four 2002 P.S.E. certificates for the original block of 6. Scott \$20. Estimate \$30 - 40



- 369 ★★ 1929, Kans., 1¢ to 10¢ complete (Scott 658-668), a fresh and mostly well centered set, o.g., never hinged, Fine to Very Fine or better. Scott \$432. Estimate \$250 - 350



- 373 ★★ 1929, 2¢ Kans. (Scott 660), a beautiful gem, perfect in every respect and extraordinarily choice, o.g., never hinged, Superb. Estimate \$35 - 50



- 370 ★★/★ 1929, Kans., 3¢ to 10¢ (Scott 661-668), a fresh and well centered group, o.g., 4¢, 9¢, 10¢ never hinged / others lightly hinged, Very Fine. Scott \$235. Estimate \$100 - 150



- 374 ★★ 1929, 3¢ Kans. (Scott 661), a beautiful gem, perfect in every respect and extraordinarily choice, o.g., never hinged, Extremely Fine to Superb. Scott \$35. Estimate \$50 - 75



375 ★★ 1929, 4¢ Kans. (Scott 662), a beautiful gem, perfect in every respect and extraordinarily choice, o.g., never hinged, Superb. Scott \$35. Estimate \$75 - 100



379 ★★ 1929, 1½¢ Nebr. (Scott 670), a beautiful gem, perfect in every respect and extraordinarily choice, o.g., never hinged, Extremely Fine to Superb. Estimate \$30 - 40



376 ★★ 1929, 4¢ Kans. (Scott 662), near perfect centering, exceptionally nice, o.g., never hinged, Very Fine to Extremely Fine. Scott \$35. Estimate \$40 - 60



380 ★★田 1929, 1½¢ Nebr. (Scott 670), plate block of 4, o.g., never hinged, Fine to Very Fine. Scott \$95. Estimate \$40 - 60



377 ★★ 1929, 5¢ Kans. (Scott 663), a beautiful gem, perfect in every respect and extraordinarily choice, o.g., never hinged, Extremely Fine to Superb. Scott \$25. Estimate \$50 - 75



381 ★★田 1929, 2¢ Nebr. (Scott 671), plate block of 4, o.g., never hinged, Very Fine. Scott \$85. Estimate \$60 - 80



378 ★★/★ 1929, 4¢ to 10¢ Nebr. (Scott 673-679), select gems, each uncommonly well centered, o.g., 4¢, 5¢, 7¢ and 10¢ key value / 6¢ and 8¢ hinged, Extremely Fine and choice. Scott \$325. Estimate \$200 - 300



382 ★★田 1929, 4¢ Nebr. (Scott 673), plate block of 4, fresh and well centered, uncommonly choice for this issue, o.g., never hinged, Very Fine to Extremely Fine; with 2003 P.S.E. certificate. Scott \$375. Estimate \$300 - 400



384 ★★田 1929, 7¢ Nebr. (Scott 676), plate block of 4, o.g., never hinged, Fine to Very Fine. Scott \$500. Estimate \$200 - 300



383 ★★田 1929, 5¢ Nebr. (Scott 674), plate block of 4, o.g., never hinged, Very Fine. Scott \$400. Estimate \$200 - 300



385 ★★田 1929, 9¢ Nebr., overprint shift (Scott 678 var.), a fascinating variety with bottom Nebr. nearly cut off at bottom, corner margin block of 4, o.g., never hinged, Very Good. Scott \$280. Estimate \$150 - 200



386 ★★ 1929, 10¢ Nebr. (Scott 679), an exceptionally choice example, with premium centering and oversized margins, o.g., never hinged, Extremely Fine; with 2005 P.S.E. certificate. Scott \$180. Estimate \$150 - 200



- 389 ★★ 1929, 2¢ Ohio River (Scott 681), a beautiful gem, perfect in every respect and extraordinarily choice, o.g., never hinged, Superb. Estimate \$30 - 40

- 387 ★★田 1929, 10¢ Nebr., downward shifted overprint (Scott 679 var), block of 4, a desirable item for the Kansas-Nebraska specialist, o.g., never hinged, Very Fine. Scott \$720+. Estimate \$200 - 300



- 390 ★★田 1930, 2¢ Massachusetts Bay Colony (Scott 682), plate block of 6, perfect in every respect and very scarce thus, o.g., never hinged, Extremely Fine to Superb. Scott \$26. Estimate \$60 - 80



- 388 ★★田 1929, 2¢ Fallen Timbers (Scott 680), plate block of 6, a beautiful gem, perfect in every respect and extraordinarily choice, o.g., never hinged, Extremely Fine to Superb. Scott \$30. Estimate \$75 - 100





391 ★★田 1930, 2¢ Charleston (Scott 683), plate block of 6, extraordinarily choice, o.g., never hinged, Extremely Fine to Superb. Scott \$50. Estimate \$80 - 120



393 ★★田 1930, 2¢ Von Steuben (Scott 689), plate block of 6, a beautiful gem, perfect in every respect and extraordinarily choice, o.g., never hinged, Extremely Fine to Superb. Scott \$25. Estimate \$50 - 75



392 ★★ 1930, 2¢ Braddock's Field (Scott 688), a beautiful gem, perfect in every respect and extraordinarily choice, o.g., never hinged, Superb. Estimate \$40 - 60



394 ★★ 1931, 14¢ American Indian, rotary press (Scott 695), a beautiful gem, perfect in every respect and extraordinarily choice, o.g., never hinged, Superb. Estimate \$75 - 100



395 ★ 1931, 14¢ American Indian, rotary press (Scott 695), a beautiful gem, perfect in every respect and extraordinarily choice, Extremely Fine to Superb. Estimate \$35 - 50



**396** ★★ **1931, 20¢ Golden Gate, rotary press (Scott 698)**, a beautiful gem, perfect in every respect and extraordinarily choice, o.g., never hinged, Extremely Fine to Superb.  
Estimate \$30 - 40



**400** ★★ **1932, 9¢ Washington Bicentennial (Scott 714)**, a beautiful gem, perfect in every respect and extraordinarily choice, o.g., never hinged, Extremely Fine to Superb.  
Estimate \$30 - 40



**397** ★★ **1931, 25¢ Niagara Falls, rotary press (Scott 699)**, a beautiful gem, perfect in every respect and extraordinarily choice, o.g., never hinged, Extremely Fine to Superb.  
Estimate \$35 - 50



**401** ★★ **1932, 2¢ Arbor Day (Scott 717)**, a beautiful gem, perfect in every respect and extraordinarily choice, o.g., never hinged, Superb.  
Estimate \$30 - 40



**398** ★★ **1931, 30¢ American Buffalo, rotary press (Scott 700)**, a beautiful gem, perfect in every respect and extraordinarily choice, o.g., never hinged, Extremely Fine. Estimate \$40 - 60



**402** ★★ **1932, 5¢ Summer Olympics (Scott 719)**, a beautiful gem, perfect in every respect and extraordinarily choice, o.g., never hinged, Superb.  
Estimate \$35 - 50



**399** ★★ **1932, 3¢ Washington Bicentennial (Scott 708)**, a wonderfully choice and perfectly centered gem, o.g., never hinged, Superb; with 2020 P.S.A.G. certificate graded SUP 98. SMQ \$170.  
Estimate \$120 - 150



**403** ★★ **1932, 3¢ Washington, rotary press (Scott 720)**, a beautiful gem, perfect in every respect and extraordinarily choice, o.g., never hinged, Superb.  
Estimate \$35 - 50



- 404 ★★ 1933, 5¢ Kosciuszko (Scott 734), perfect in every respect, the centering is magnificent, o.g., never hinged, Superb; with 2020 P.S.A.G. certificate graded SUP 98. SMQ \$130. Estimate \$80 - 120



- 405 ★★ 1934, 3¢ Mother's Day, rotary press (Scott 737), a perfectly centered gem, o.g., never hinged, Superb; with 2020 P.S.A.G. certificate graded SUP 98. SMQ \$120. Estimate \$80 - 120



- 406 ★★田 1935, 6¢ Crater Lake National Park, imperf (Scott 761 var.), bottom margin arrow and centerline block of 4, scarce and undervalued variety with gum, o.g., never hinged (normally found without gum as issued), Very Fine to Extremely Fine. Scott \$120. Estimate \$75 - 100

1938-1939 Presidential Issue



- 407 ★★ 1938, 1¢ Washington (Scott 804), a perfectly centered gem, o.g., never hinged, Superb; with 2020 P.S.A.G. certificate graded SUP 98. SMQ \$85. Estimate \$60 - 80



- 408 ★★ 1938, 3¢ Jefferson and 30¢ Theodore Roosevelt, printing varieties (Scott 807, 830 vars.), the 3¢ is a block of 4 with severe dry print resulting in the top portion partially unprinted; the 30¢ is a pair with double paper (spliced together during printing), o.g., never hinged, Very Fine, an interesting EFO lot. Estimate \$40 - 60



**409** ★★ **1938, \$1 Wilson (Scott 832)**, a wonderfully and uncommonly choice example, perfectly centered, o.g., never hinged, Superb; with 2020 P.S.A.G. certificate graded SUP 98. SMQ \$185. Estimate \$150 - 200



**410** ★★ **1938, \$1 Wilson (Scott 832)**, a flawless gem in outstandingly choice condition, o.g., never hinged, Extremely Fine to Superb; with P.S.E. certificate (encapsulated) graded XF-SUP 95. SMQ \$45. Estimate \$30 - 40



**411** ★★ **1951, \$1 Wilson, watermarked USIR (Scott 832b)**, a superlative sheet margin single, o.g., never hinged, Very Fine; with 2018 P.F. certificate graded VF 80. Scott \$180. Estimate \$120 - 150



**412** ★ **1951, \$1 Wilson, watermarked USIR (Scott 832b)**, o.g., very lightly hinged, Very Fine; with photocopy of 2017 P.F. certificate for block. Scott \$120. Estimate \$100 - 150



**413** ★★/★田 **1954, \$1 Wilson, bright magenta & black shade (Scott 832g)**, plate block of 4, a lovely fresh block, o.g., 3 stamps never hinged, bottom right stamp lightly hinged, Very Fine; with 2018 P.F. certificate. Scott \$400. Estimate \$100 - 150



**414** ★★ **1938, \$5 Coolidge (Scott 834)**, plate number single, o.g., never hinged, Extremely Fine. Scott \$85. Estimate \$75 - 100



**415** ★★ **1938, \$5 Coolidge (Scott 834)**, plate number single, o.g., never hinged, Very Fine. Scott \$85. Estimate \$50 - 75



416 ★★ 1939, 4¢ Madison, horizontal coil (Scott 843), pair, o.g., never hinged, Extremely Fine. Scott \$17. Estimate \$15 - 20

1940-1981 Issues



418 ★★ 1940, 1¢ Audubon (Scott 874), a gorgeous gem, perfect in every respect, o.g., never hinged, Superb; with P.S.E. certificate (encapsulated) graded SUP 98. SMQ \$50.

Estimate \$35 - 50



417 ★★ 1939, 5¢ Monroe, horizontal coil (Scott 845), strip of 4, o.g., never hinged, Extremely Fine. Scott \$21. Estimate \$20 - 30



419 ★★ 1940, 1¢ and 2¢ Defense, imperf between (Scott 899b, 900a), horizontal pairs, o.g., never hinged, Very Fine. Scott \$70.

Estimate \$40 - 60



420 ★★田 1940, 1¢ and 2¢ Defense, imperf between (Scott 899b, 900a), blocks of 4, o.g., never hinged, Very Fine. Scott \$140.

Estimate \$75 - 100



- 421 ★★田 1940, 1¢ Defense, imperf between (Scott 899b), block of 4, o.g., never hinged, Very Fine. Scott \$65. Estimate \$40 - 60



- 422 ★ 1947, 3¢ Thomas Edison (Scott 945), a gorgeous gem, perfect in every respect, Superb, the cert mistakenly identifies this as Scott #894 - an interesting modern certificate error; with P.S.E. certificate (encapsulated) graded SUP 98. SMQ \$25. Estimate \$20 - 30



- 423 ★★ 1960, 1 1/4¢ Santa Fe coil, large perf holes (Scott 1054A var.), guide line strip of 4 with partial plate number 26670 at right, elusive joint line strip, not often offered, o.g., never hinged, Very Fine to Extremely Fine; with 2002 P.F. certificate. Scott \$200. Estimate \$100 - 150



- 424 ★★ 1958, 4¢ Lincoln coil, wet printing (Bureau precancelled) (Scott 1058b), line pair, immaculate, o.g., never hinged, Very Fine. Scott \$325. Estimate \$200 - 300



- 425 ★★ 1971, 8¢ Flag over White House, imperf (Scott 1338Fi var.), horizontal strip of 6, immaculate, o.g., never hinged, Extremely Fine. Scott \$105+. Estimate \$75 - 100



Airmail

A Superb First Issue 6¢ Airmail



426 ★★ 1979, 15¢ John Paul Jones, pair with vertical gutter between (Scott 1789Pg), the blue is slightly out of register, a lovely example, o.g., never hinged, Extremely Fine. Scott \$700. Datz \$700. Estimate \$300 - 400

429 ★★ Airmail, 1918, 6¢ orange (Scott C1), an awesomely choice example, perfect in every respect, the centering is phenomenal, o.g., never hinged, Superb; with 2019 P.S.A.G. certificate graded SUP 98. Scott \$110. SMQ \$2,000. Estimate \$1,200 - 1,800



427 ★★ 1979, 15¢ John Paul Jones, imperf horizontally (Scott 1789c), bottom plate number single, o.g., never hinged, Very Fine to Extremely Fine, Datz estimates 60-100 exist. Estimate \$75 - 100

430 ★★ Airmail, 1918, 6¢ orange (Scott C1), lovely fresh color, o.g., never hinged, Fine to Very Fine. Scott \$110. Estimate \$50 - 75



428 ★★ 1981, 20¢ Fire Pumper coil, imperf (Scott 1908a), pair, a beautiful modern error, o.g., never hinged, Very Fine. Scott \$75. Estimate \$50 - 75

431 ★★/★ Airmail, 1918, 6¢ orange (Scott C1), plate number and imprint strip of 3, well centered throughout, o.g., 2 stamps never hinged, Very Fine. Scott \$275 as singles. Estimate \$150 - 200



432 ★★田 Airmail, 1918, 6¢ orange (Scott C1), arrow block of 4, lovely fresh color, o.g., never hinged, Fine to Very Fine. Scott \$440.  
Estimate \$200 - 300



433 ★★田 Airmail, 1918, 6¢ orange (Scott C1), block of 4, a fresh attractive block, o.g., never hinged, Fine to Very Fine. Scott \$440. Estimate \$150 - 200



434 ★田 Airmail, 1918, 6¢ orange (Scott C1), plate block of 6, remarkably well centered throughout, a premium plate block, o.g., lightly hinged, Very Fine to Extremely Fine. Scott \$700.  
Estimate \$500 - 750



435 ★★/★田 Airmail, 1918, 16¢ green (Scott C2), centerline block of 4, o.g., previously hinged (2 stamps never hinged), Very Fine to Extremely Fine; with 2018 P.F. certificate. Scott \$275.  
Estimate \$200 - 300



436 ★★田 Airmail, 1918, 16¢ green (Scott C2), plate block of 6, fresh and nicely centered, o.g., never hinged (couple tiny gum skips), Very Fine. Scott \$1,350. Estimate \$800 - 1,200



437 ○田 Airmail, 1918, 16¢ green (Scott C2), block of 4, well centered throughout, New York registry cancels, Very Fine. Scott \$120.  
Estimate \$100 - 150





- 438 ★ **Airmail, 1918, 24¢ carmine rose & blue, "fast plane" variety (Scott C3 var.),** a beautifully well centered example of this popular variety, o.g., lightly hinged, Very Fine to Extremely Fine. Estimate \$100 - 150



- 442 ★ **Airmail, 1918, 24¢ carmine rose & blue (Scott C3),** exceptionally well centered, o.g., very lightly hinged, Extremely Fine. Scott \$65. Estimate \$50 - 75



- 439 ★★ **Airmail, 1918, 24¢ carmine rose & blue (Scott C3),** a premium example boasting excellent centering, margins and color, o.g., never hinged, Extremely Fine; with photocopy of 2018 P.F. certificate for block. Scott \$130. Estimate \$100 - 150



- 443 ★★田 **Airmail, 1918, 24¢ carmine rose & blue (Scott C3),** arrow block of 4, a lovely fresh example, o.g., never hinged, Fine to Very Fine; with 2019 P.F. certificate. Scott \$520. Estimate \$200 - 300



- 440 ★★ **Airmail, 1918, 24¢ carmine rose & blue (Scott C3),** well centered, very fresh, o.g., never hinged, Very Fine. Scott \$130. Estimate \$100 - 150



- 444 ★田 **Airmail, 1918, 24¢ carmine rose & blue (Scott C3),** block of 4, a fresh well centered block, o.g., lightly hinged, Very Fine. Scott \$260. Estimate \$150 - 200



- 441 ★★ **Airmail, 1918, 24¢ carmine rose & blue (Scott C3),** magnificent centering and brilliant fresh color, o.g., never hinged; tiny trivial natural paper inclusion, still Extremely Fine; with photocopy of 2018 P.F. certificate for block. Scott \$130. Estimate \$75 - 100



445 ★★田 Airmail, 1923, 8¢ dark green (Scott C4), plate block of 6, exceptionally well centered, a premium plate block, o.g., never hinged, Very Fine to Extremely Fine. Scott \$330.

Estimate \$300 - 400



446 ★★ Airmail, 1923, 16¢ dark blue (Scott C5), plate number single, a magnificent gem example, most impressive, o.g., never hinged, Extremely Fine and choice. Scott \$120.

Estimate \$150 - 200



447 ★★/★田 Airmail, 1923, 16¢ dark blue (Scott C5), plate block of 6, beautifully well centered throughout, o.g., 5 stamps never hinged / bottom center stamp and selvage hinged, Very Fine. Scott \$1,400.

Estimate \$600 - 800



448 ○ Airmail, 1923, 16¢ dark blue (Scott C5), spectacularly well centered within huge jumbo margins, fairly light but elaborate Omaha cancel; repaired corner perf at top right, otherwise Superb, special this month only: no extra charge for repairs. Seriously - this is still one very magnificent stamp; with 2014 P.S.E. certificate graded F-VF 75, apparent centering GEM 100. Scott \$28.

Estimate \$30 - 40

### An Extraordinarily Choice 24¢ Plate Block



449 ★★田 Airmail, 1923, 24¢ carmine (Scott C6), an immaculate plate block of 6, uncommonly choice, o.g., never hinged, Very Fine. Scott \$2,750.

Estimate \$1,500 - 2,000



- 450 ★★田 Airmail, 1926, 15¢ Map & Planes (Scott C8), plate block of 6, a beautiful plate block, well centered throughout, uncommonly choice, o.g., never hinged, Extremely Fine. Scott \$45.  
Estimate \$50 - 75



- 451 ★★ Airmail, 1928, 10¢ Lindbergh (Scott C10a), booklet pane of 3, fresh, o.g., never hinged, Fine to Very Fine. Scott \$115.  
Estimate \$30 - 40



- 452 ★ Airmail, 1930, 65¢ Graf Zeppelin (Scott C13), fresh and well centered, o.g., lightly hinged, Very Fine. Scott \$180.  
Estimate \$100 - 150



- 453 ★ Airmail, 1930, 65¢ Graf Zeppelin (Scott C13), fresh and well centered, o.g., hinged, Very Fine. Scott \$180. Estimate \$100 - 150



- 454 ○ Airmail, 1930, 65¢ Graf Zeppelin (Scott C13), nicely centered and with a lovely c.d.s., almost Very Fine. Scott \$150.  
Estimate \$75 - 100



**455** ★★ **Airmail, 1930, \$1.30 Graf Zeppelin (Scott C14)**, well centered and choice, o.g., never hinged, Very Fine to Extremely Fine; with photocopy of 2016 P.F. certificate for block. Scott \$575. Estimate \$400 - 600



**458** ★★ **Airmail, 1930, \$2.60 Graf Zeppelin (Scott C15)**, near perfect centering, an exceptionally choice example, pristine o.g., never hinged, Extremely Fine; with 2019 P.S.E. certificate graded XF 90. Scott \$925. SMQ \$1,250. Estimate \$800 - 1,200



**456** ★★ **Airmail, 1930, \$1.30 Graf Zeppelin (Scott C14)**, o.g., never hinged, Fine to Very Fine; with 1995 P.F. certificate. Scott \$575. Estimate \$300 - 400



**459** ○ **Airmail, 1930, \$2.60 Graf Zeppelin (Scott C15)**, extraordinarily choice, the centering is perfect, Extremely Fine to Superb; with 2019 P.S.E. certificate graded XF-SUP 95. Scott \$550. SMQ \$1,250. Estimate \$800 - 1,200



**457** ○ **Airmail, 1930, \$1.30 Graf Zeppelin (Scott C14)**, flawless centering, neat light machine slogan cancel, an Extremely Fine gem; with 2018 P.F. certificate graded XF 90. Scott \$375. SMQ \$625. Estimate \$400 - 600



**460** ○ **Airmail, 1930, \$2.60 Graf Zeppelin (Scott C15)**, superlative centering, neat light machine slogan cancel, Very Fine to Extremely Fine; with 2018 P.F. certificate graded VF-XF 85. Scott \$550. SMQ \$725. Estimate \$500 - 750



**461** ○ **Airmail, 1930, \$2.60 Graf Zeppelin (Scott C15)**, a well centered premium example, Very Fine to Extremely Fine; with 2020 P.S.A.G. certificate. Scott \$550. Estimate \$400 - 600



462 ★★ Airmail, 1931, 5¢ Winged Globe, rotary (Scott C16), a perfectly centered gem, immaculate, o.g., never hinged, Extremely Fine and choice; with P.S.E. certificate (encapsulated) graded XF 90. SMQ \$85. Estimate \$60 - 80



466 ★★ Airmail, 1933, 50¢ "Chicago" Zeppelin (Scott C18), beautifully well centered within large margins, o.g., never hinged, Extremely Fine to Superb. Scott \$75. Estimate \$75 - 100



463 ★★ Airmail, 1931, 5¢ Winged Globe, rotary (Scott C16), a perfectly centered gem, o.g., never hinged, Extremely Fine to Superb. Scott \$9. Estimate \$30 - 40



467 ★★ Airmail, 1971, 11¢ Jet, miscut (Scott C78a var.), booklet pane of 4, showing full EE bars at right, o.g., never hinged, Very Fine to Extremely Fine. Scott \$200. Estimate \$75 - 100



464 ★★ Airmail, 1931, 5¢ Winged Globe, rotary (Scott C16), plate number single, a select example for the connoisseur, o.g., never hinged, Superb. Scott \$9. Estimate \$30 - 40



468 ★★ Airmail, 1971, 11¢ Jet, miscut (Scott C78a var.), booklet pane of 4, inscription in gutter inverted, o.g., stamps never hinged, Very Fine to Extremely Fine. Scott \$100. Estimate \$50 - 75



465 ★★ Airmail, 1932, 8¢ Winged Globe (Scott C17), a perfectly centered gem, immaculate, o.g., never hinged, Extremely Fine and choice; with P.S.E. certificate (encapsulated) graded XF 90. SMQ \$80. Estimate \$60 - 80

**Special Delivery and Registry**

**An Outstandingly Choice 1st Issue**



469 ★★ **Special Delivery, 1885, 10¢ blue (Scott E1)**, an extraordinarily choice example featuring near perfect centering and bright fresh color, o.g., never hinged, Very Fine to Extremely Fine; with 2020 P.S.A.G. certificate graded VF-XF 85. Scott \$1,250. SMQ \$2,100.

Estimate \$1,500 - 2,000



470 ○ **Special Delivery, 1885, 10¢ blue (Scott E1)**, the centering and quality overall is most impressive, very lightly canceled, Extremely Fine. Scott \$80. Estimate \$75 - 100



471 ★★ **Special Delivery, 1888, 10¢ blue (Scott E2)**, a well centered jumbo - the margins are truly impressive, o.g., never hinged, Very Fine to Extremely Fine; with photocopy of 2019 P.F. certificate for block. Scott \$1,150.

Estimate \$1,000 - 1,500



472 ★★ **Special Delivery, 1888, 10¢ blue (Scott E2)**, fresh, nicely centered, o.g., never hinged, Very Fine; with photocopy of 2019 P.F. certificate for block. Scott \$1,150.

Estimate \$600 - 800

**An Exhibition Quality Gem**



473 ★★ **Special Delivery, 1894, 10¢ blue, unwatermarked (Scott E4)**, a magnificent corner margin single, a beautiful item of exhibition quality, o.g., never hinged, Very Fine; with 2019 P.F. certificate. Scott \$2,100. Estimate \$1,500 - 2,000



- 474 ★ **Special Delivery, 1895, 10¢ blue (Scott E5)**, superior centering, o.g., very lightly hinged, Very Fine; with 1984 A.P.S. certificate. Scott \$210. Estimate \$120 - 150



- 477 ★★ **Special Delivery, 1902, 10¢ ultramarine (Scott E6)**, plate number single, a spectacularly choice example, well centered with large margins and impeccably fresh color, o.g., never hinged (hinged in selvage only), Extremely Fine; with 2017 P.S.E. certificate. Scott \$525. Estimate \$500 - 750



- 475 ★★ **Special Delivery, 1895, 10¢ blue (Scott E5)**, plate number and imprint strip of 3, immaculate and quite lovely, very scarce this nice, o.g., never hinged, Very Fine; with 2020 P.S.A.G. certificate. Scott \$1,600. Estimate \$800 - 1,200



- 478 ★★ **Special Delivery, 1902, 10¢ ultramarine (Scott E6)**, a choice plate number single, fresh and well centered, o.g., never hinged, Very Fine; with 2018 P.F. certificate for pair. Scott \$525. Estimate \$350 - 500



- 476 S **Special Delivery, 1902, 10¢ ultramarine, overprinted "Specimen" (Scott E6SE)**, lovely fresh color, unused without gum, Fine to Very Fine overall even with the pulled perf. Scott \$175. Estimate \$60 - 80



- 479 ★★ **Special Delivery, 1902, 10¢ ultramarine (Scott E6)**, a lovely fresh example with excellent color, o.g., never hinged, Fine to Very Fine; with photocopy of 2016 P.S.E. certificate for block. Scott \$525. Estimate \$250 - 350



**480 ★★ Special Delivery, 1902, 10¢ ultra-marine (Scott E6)**, nicely centered, o.g., never hinged, Fine to Very Fine overall. Scott \$525.  
Estimate \$150 - 200

**483 ★ Special Delivery, 1908, 10¢ green (Scott E7)**, perfectly centered, o.g., very lightly hinged, Extremely Fine. Scott \$65.  
Estimate \$40 - 60



**484 ★★ Special Delivery, 1908, 10¢ green (Scott E7)**, superlative centering, o.g., never hinged, Extremely Fine. Scott \$140.  
Estimate \$40 - 60

**481 ★★ Special Delivery, 1908, 10¢ green (Scott E7)**, a beautiful top imprint single, perfect in every respect, o.g., never hinged, Extremely Fine to Superb; with 2004 P.S.E. certificate graded XF-SUP 95, and a photocopy of the 1994 P.F. certificate for the original block of 4. Scott \$140. SMQ \$600.  
Estimate \$400 - 600



**485 ★★ Special Delivery, 1917, 10¢ ultra-marine (Scott E11)**, an exceptionally choice example, perfect in every respect, o.g., never hinged, Extremely Fine; with 2013 P.S.E. certificate graded XF 90. Scott \$45. SMQ \$160.  
Estimate \$150 - 200



**482 ★★ Special Delivery, 1908, 10¢ green (Scott E7)**, beautifully fresh and well centered, o.g., never hinged, Extremely Fine. Scott \$140.  
Estimate \$50 - 75



**486 ★★ Special Delivery, 1917, 10¢ ultra-marine (Scott E11 var.)**, "pink back" variety, a gorgeous well centered example, with exquisitely fresh color, o.g., never hinged, Extremely Fine and choice. Scott \$45.  
Estimate \$75 - 100





- 487 ★★ **Special Delivery, 1917, 10¢ ultramarine (Scott E11)**, an especially choice margin single with near perfect centering, o.g., never hinged, Extremely Fine. Scott \$45.  
Estimate \$60 - 80



- 488 ★★ **Special Delivery, 1922, 10¢ deep ultramarine (Scott E12a)**, perfectly centered within large margins, o.g., never hinged, Extremely Fine. Scott \$130.  
Estimate \$100 - 150



- 489 ★★田 **Special Delivery, 1925, 15¢ deep orange (Scott E13)**, plate block of 6, extraordinarily choice, the centering and color are superlative, flawless o.g., never hinged, Extremely Fine. Scott \$700.  
Estimate \$600 - 800



- 490 ★★/★田 **Special Delivery, 1925, 15¢ deep orange (Scott E13)**, plate block of 6, nicely centered throughout, o.g., 4 stamps never hinged, Very Fine. Scott \$450.  
Estimate \$250 - 350



- 491 ★田 **Special Delivery, 1925, 15¢ deep orange (Scott E13)**, plate block of 6, fresh, o.g., hinge remnants, Fine to Very Fine. Scott \$450.  
Estimate \$200 - 300



- 492 ★ **Registry, 1911, 10¢ ultramarine (Scott F1)**, an impressive example, beautifully well centered within within oversized margins, o.g., barst trace of hinge, Very Fine to Extremely Fine; with photocopy of 2017 P.F. certificate for block. Scott \$80.  
Estimate \$60 - 80

**Postage Due**



- 493 ★★ **Postage Due, 1879, 1¢ brown (Scott J1)**, huge margins, o.g., never hinged (couple minor gum wrinkles); natural s.e. at left, Very Fine. Scott \$260. Estimate \$100 - 150



- 494 ★ **Postage Due, 1884, 3¢ red brown (Scott J17)**, bright fresh color, o.g., lightly hinged, Fine to Very Fine; with 2018 P.F. certificate. Scott \$1,050. Estimate \$500 - 750



- 495 ★★ **Postage Due, 1894, 1¢ vermilion (Scott J29)**, bright and fresh, an affordable and very collectable, certified example of an extremely rare stamp, o.g., never hinged, Average Centering; with 2013 P.S.E. certificate. Scott \$5,750. Estimate \$1,000 - 1,500



- 496 ★ **Postage Due, 1894, 10¢ deep claret (Scott J35)**, mathematically perfect centering and bright fresh color, o.g., lightly hinged, Extremely Fine and choice. Scott \$350. Estimate \$350 - 500



- 497 ★★/★田 **Postage Due, 1895, 1¢ deep claret (Scott J38)**, plate block of 6, a premium block, exceptionally well centered throughout, o.g., 4 stamps never hinged, Very Fine to Extremely Fine. Scott \$270. Estimate \$150 - 200



- 498 ★★ **Postage Due, 1895, 3¢ deep claret (Scott J40)**, handsome example with sharp clear color, o.g., never hinged, Fine to Very Fine; with photocopy of 2014 P.S.E. certificate for strip/3, from which it was taken - left stamp from strip. Scott \$225. Estimate \$150 - 200



- 499 ★★ Postage Due, 1895, 5¢ deep claret (Scott J41), dazzling deep color, o.g., never hinged; trivial perf disc impression on gum, Fine to Very Fine. Scott \$280. Estimate \$100 - 150



- 500 ★★ Postage Due, 1895, 10¢ deep claret (Scott J42), a fresh well centered example, o.g., never hinged, Very Fine. Scott \$280. Estimate \$150 - 200



- 501 ★★ Postage Due, 1895, 10¢ deep claret (Scott J42), rich color, o.g., never hinged, almost Very Fine. Scott \$280. Estimate \$100 - 150



- 502 ○田 Postage Due, 1897, 30¢ deep claret (Scott J43), block of 4, block is o.g., n.h. despite the cancel, which likely paid the rate for an item but was never used on the actual mail, socked-on-the-nose c.d.s. Jan 31/ 1905/ SOUTH OMAHA NEB, Fine to Very Fine. Scott \$450. Estimate \$200 - 300



- 503 ★★ Postage Due, 1912, 50¢ deep claret, S.L. watermark, perf 12 (Scott J50), excellent color, an attractive example of a very scarce postage due issue, o.g., never hinged, Fine to Very Fine; with 2020 P.F. certificate for pair. Scott \$2,900. Estimate \$1,500 - 2,000



- 504 ★★ Postage Due, 1914, 1¢ carmine lake, S.L. watermark, perf 10 (Scott J52), this gorgeous example could well serve as a poster child for superlative centering, o.g., never hinged, Extremely Fine to Superb; with 2020 P.S.A.G. certificate graded XF-SUP 95. Scott \$220. SMQ \$600. Estimate \$400 - 600



- 505 ★★ Postage Due, 1914, 1¢ carmine lake (Scott J52), nicely centered with excellent color, o.g., never hinged, Very Fine; with photocopy of 2019 P.F. certificate for block. Scott \$220. Estimate \$100 - 150



- 506 ★★田 Postage Due, 1914, 1¢ carmine lake (Scott J52), block of 4, lovely fresh color, o.g., never hinged, Fine to Very Fine; with photocopy of 2018 P.F. certificate for block of 10. Scott \$880.  
Estimate \$350 - 500



- 507 ★★田 Postage Due, 1914, 1¢ carmine lake (Scott J52), block of 4, post office fresh, o.g., never hinged, Fine. Scott \$880 as n.h. singles.  
Estimate \$100 - 150



- 508 ★★ Postage Due, 1914, 30¢ carmine lake (Scott J57), nice appearing wide margined stamp with vivid color, o.g., never hinged; reperforated at bottom, otherwise Extremely Fine; with 2009 P.F. certificate. Scott \$525.  
Estimate \$150 - 200



- 509 ★ Postage Due, 1916, 1¢ rose, unwatermarked, perf 10 (Scott J59), a fresh and quite collectable example of one of the rarest of postage dues, o.g., lightly hinged, Fine; with 1995 P.F. certificate. Scott \$4,000.  
Estimate \$1,200 - 1,800



- 510 ★★田 Postage Due, 1917, 1¢ carmine rose (Scott J61), plate block of 6, a lovely, nicely centered block, o.g., never hinged, almost Very Fine. Scott \$100.  
Estimate \$40 - 60



- 511 ★★田 Postage Due, 1917, 2¢ rose red (Scott J62a), full wide margin top plate block of 6, a gorgeous wide top in the handsome rose red shade, o.g., never hinged, Very Fine; with 2012 P.S.E. certificate. Scott \$125 ++.  
Estimate \$200 - 300



- 512 ★★★ Postage Due, 1917, 50¢ carmine rose (Scott J67), plate number and imprint strip of 3, nicely centered, o.g., 2 stamps never hinged (gum bends); weak perfs in the selvage with some hinge reinforcement, Very Fine overall. Scott \$790 as singles. Estimate \$400 - 600



- 513 ★ Postage Due, 1930, 5¢ carmine (Scott J73), plate number single, an attractive well centered example in premium condition, o.g., barest trace of hinge, Very Fine to Extremely Fine. Scott \$18. Estimate \$40 - 60

Offices in China



- 514 ★★/★田 Offices in China, 1919, 2¢ on 1¢ green (Scott K1), block of 4, magnificent centering, o.g., hinge remnant at top, never hinged at bottom; small thin at top right, otherwise Extremely Fine. Scott \$180 as singles. Estimate \$100 - 150



- 515 ★田 Offices in China, 1919, 2¢ on 1¢ green (Scott K1), top plate block of 6, o.g., barest trace of hinge (appears never hinged), Very Fine to Extremely Fine. Scott \$300 ++. Estimate \$200 - 300



516 ★★田 Offices in China, 1919, 4¢ on 2¢ rose (Scott K2), plate block of 6, attractive centering and very fresh, o.g., never hinged, Very Fine. Scott \$600. Estimate \$300 - 400



519 ★★田 Offices in China, 1919, 8¢ on 4¢ brown (Scott K4), plate block of 6, lovely fresh color, o.g., never hinged, Fine. Scott \$1,150. Estimate \$350 - 500



517 ★田 Offices in China, 1919, 4¢ on 2¢ rose (Scott K2), top plate block of 6, a fresh and attractive example of this elusive plate block, o.g., middle two lightly hinged, others never hinged, Very Fine. Scott \$300. Estimate \$150 - 200



520 ★★ Offices in China, 1919, 10¢ on 5¢ blue (Scott K5), lovely centering and bright fresh color, o.g., never hinged, almost Very Fine; with photocopy of 2017 P.F. certificate for pair. Scott \$160. Estimate \$75 - 100



518 ★ Offices in China, 1919, 8¢ on 4¢ brown (Scott K4), rich radiant color and impression, large even jumbo margins, o.g., Extremely Fine; with 2015 P.F. certificate graded XF 90. Scott \$55. SMQ \$85. Estimate \$75 - 100



521 ★★田 Offices in China, 1919, 12¢ on 6¢ red orange (Scott K6), plate block of 6, a handsome and very fresh plate block, uncommonly choice, o.g., never hinged (couple tiny gum skips), Very Fine for the issue. Scott \$1,500.  
Estimate \$750 - 1,000



523 ★★田 Offices in China, 1919, 18¢ on 9¢ salmon red (Scott K9), plate block of 6, excellent color, o.g., never hinged, Fine to Very Fine. Scott \$1,200.  
Estimate \$400 - 600



522 ★★田 Offices in China, 1919, 18¢ on 9¢ salmon red (Scott K9), plate block of 6, fresh, o.g., never hinged, Fine to Very Fine. Scott \$1,200.  
Estimate \$600 - 800



524 ★★ Offices in China, 1922, 2¢ on 1¢ green (Scott K17), well centered and quite fresh, a choice example, o.g., never hinged, Very Fine; with photocopy of 2019 P.F. certificate for block. Scott \$225.  
Estimate \$150 - 200



525 ★★ Offices in China, 1922, 2¢ on 1¢ green (Scott K17), lovely color and large margins, o.g., never hinged, Fine to Very Fine; with photocopy of 2019 P.F. certificate for block. Scott \$225.  
Estimate \$75 - 100

**Officials**



**526** ★★ **Interior Dept., 1873, 1¢ vermilion (Scott O15)**, a truly gorgeous example, well centered within oversized margins, o.g., never hinged, Extremely Fine to Superb; with 2020 P.S.A.G. certificate for pair. Scott \$170.

Estimate \$200 - 300



**527** ★★ **Interior Dept., 1873, 1¢ vermilion (Scott O15)**, nicely centered and with brilliantly fresh color, o.g., never hinged, Fine to Very Fine; with photocopy of 2019 P.F. certificate for block. Scott \$170.

Estimate \$100 - 150



**528** ★★ **Interior Dept., 1873, 1¢ vermilion (Scott O15)**, beautifully fresh, o.g., never hinged, Fine to Very Fine; with 2020 P.S.A.G. certificate for pair. Scott \$170.

Estimate \$75 - 100



**529** ★ **State Dept., 1873, 6¢ bright green (Scott O60)**, lovely centering and bright fresh color, very scarce this nice, o.g., barest trace of hinge, Extremely Fine; with 2018 P.F. certificate for pair. Scott \$220.

Estimate \$350 - 500



**530** ★★ **War Dept., 1873, 3¢ rose (Scott O85)**, beautiful fresh color, o.g., never hinged (rare thus!), Fine to Very Fine. Scott \$600.

Estimate \$300 - 400



**531** ★★ **War Dept., 1873, 15¢ rose (Scott O90)**, fresh and bright, o.g., never hinged, Fine to Very Fine. Scott \$190.

Estimate \$75 - 100



**532** ★ **War Dept., 1873, 15¢ rose (Scott O90)**, beautifully fresh and well centered, o.g., lightly hinged, Very Fine. Scott \$85.

Estimate \$50 - 75



Newspaper Stamps and Parcel Post



533 ★ War Dept., 1873, 24¢ rose (Scott O91), part imprint single (plus a bit!), a great example for the position specialist, o.g., lightly hinged, Fine to Very Fine. Scott \$85. Estimate \$40 - 60



535 (★) Newspaper, 1883 Special Printing, 2¢ intense black (Scott PR80), fresh bright color, without gum as issued; some irregular perfs at right (as often for special printings), otherwise Fine; with 2019 P.F. certificate. Scott \$1,750. Estimate \$500 - 750



534 ★★ Agriculture Dept., 1879, 3¢ yellow (Scott O95), bright fresh color, o.g., never hinged, Fine; with photocopy of 2016 P.F. certificate for block. Scott \$1,250. Estimate \$300 - 400



536 ★ Newspaper, 1894, 1¢ intense black (Scott PR90), jumbo margins, o.g., previously hinged; tiny crease, otherwise Extremely Fine. Scott \$400. Estimate \$120 - 150



537 ★★ Newspaper, 1894, 1¢ intense black (Scott PR90), deep color and impression, o.g., never hinged (gum a bit disturbed), Fine. Scott \$400 as hinged. Estimate \$100 - 150



- 538 ★ **Newspaper, 1894, 4¢ intense black (Scott PR92)**, great looking, o.g., hinge remnant; thin speck, Very Fine appearance. Scott \$550. Estimate \$120 - 150

**Two Gem Newspaper Stamps**



- 539 ★ **Newspaper, 1895, \$2 scarlet (Scott PR108)**, a wonderfully choice and attractive example of this scarce newspaper high value, o.g., lightly hinged, Very Fine to Extremely Fine; with 2019 P.F. certificate. Scott \$2,250. Estimate \$1,500 - 2,000



- 540 ○ **Newspaper, 1896, \$100 purple (Scott PR125)**, a magnificent gem example, beautifully well centered and wonderfully fresh, very lightly canceled, Extremely Fine to Superb; with 2013 P.F. certificate graded XF-SUP 95. Scott \$275. SMQ \$1,650. Estimate \$1,500 - 2,000

*The big jump between the Scott catalog value and SMQ should give you an inkling of just how scarce this extremely high grade actually is.*



- 541 ★★/★ **Parcel Post, 1913, 2¢ carmine rose (Scott Q2)**, strip of 4, o.g., 3 stamps never hinged, Fine to Very Fine. Scott \$43. Estimate \$25 - 35



- 542 ★ **Parcel Post, 1913, 75¢ carmine rose (Scott Q11)**, sensational centering and margins, o.g., very lightly hinged; faint trivial corner crease, still Superb, a gem! Scott \$80. Estimate \$100 - 150



- 543 ★田 **Parcel Post Postage Due, 1913, 2¢ dark green (Scott JQ2)**, block of 4, well centered throughout, o.g., lightly hinged, Very Fine. Scott \$260. Estimate \$120 - 150



Ex 544

- 544 ★★田 **Special Handling, 1925-40, 10¢ to 25¢ complete (Scott QE1-QE4a)**, a lovely set of blocks of 4, with the 25¢ being QE4a, all well centered (some gradable), o.g., never hinged, Very Fine to Extremely Fine. Scott \$97 as singles.  
Estimate \$80 - 120



- 545 ○ **Special Handling, 1955, 20¢ light green, dry printing (Scott QE3a)**, well centered, fairly light cancel, Extremely Fine. Scott \$150.  
Estimate \$100 - 150

Wells Fargo Locals



- 546 ★ **Wells Fargo & Co., 1861, \$4 green (Scott 143L2)**, well centered, o.g., hinge remnant; small hinge thin, otherwise Very Fine. Scott \$500.  
Estimate \$200 - 300



- 547 ▲ **Wells Fargo & Co., 1862-64, 25¢ blue (Scott 143L8)**, 4 large margins, tied on piece by Wells Fargo San Jose handstamp. The piece has (incidentally) been folded accordion-style, for presentation purposes, between the Wells Fargo frank and the 25¢ blue, Very Fine. Scott \$175.  
Estimate \$250 - 350

Postal Stationery



- 548 ★ **Envelope, 1920, 2¢ on 3¢ dark violet, die 8 (Scott U478)**, full corner cut square, Very Fine to Extremely Fine, scarce. Scott \$250+.  
Estimate \$100 - 150



- 549 ★ **Envelope, 1920, 2¢ on 3¢ dark violet, die 5 (Scott U479)**, cut square, Very Fine to Extremely Fine; signed J. M. Bartels  
Bartels. Scott \$240+.  
Estimate \$100 - 150

Revenue



- 550 ○ Revenue, 1862, First Issue, 70¢ Foreign Exchange, imperf (Scott R65a), large margins all around, a gem, Boston 1864 handstamped cancel, Very Fine to Extremely Fine. Scott \$725. Estimate \$500 - 750

An Extraordinarily Choice Gem



- 551 ○ Revenue, 1863, First Issue, \$25 Mortgage, imperf (Scott R100a), magnificent margins, centering and freshness, light manuscript cancel, an Extremely Fine gem, *almost never seen this nice*; with 2019 P.S.E. certificate graded XF 90. Scott \$2,700. Estimate \$2,500 - 3,500



- 552 ★★ Narcotic Tax, 1964, 3¢ violet, rouletted 7 (Scott RJA45b), bright color and quite fresh, o.g., never hinged, Very Fine. Scott \$175. Estimate \$100 - 150



- 553 ★★ Narcotic Tax, 1919, 20¢ violet, rouletted 7 (Scott RJA58b), intense color on white paper, o.g., never hinged, Very Fine to Extremely Fine. Scott \$250. Estimate \$100 - 150



- 554 (★) Narcotic Tax, 1919, 20¢ violet, imperf (Scott RJA70a), post office fresh, without gum as issued, Very Fine to Extremely Fine. Scott \$300. Estimate \$200 - 300



- 555 ★★ Narcotic Tax, 1963, 2¢ violet, imperf (Scott RJA80a), fresh with vivid color, o.g., never hinged, Very Fine to Extremely Fine. Scott \$175. Estimate \$100 - 150



- 556 ★★ Narcotic Tax, 1963, 20¢ violet, rouletted 7 (Scott RJA99b), immaculate, o.g., never hinged, Very Fine to Extremely Fine. Scott \$425. Estimate \$250 - 350

Duck Stamps



557 ★★ **Hunting Permit, 1936, \$1 Canada Geese (Scott RW3)**, plate number single, beautifully fresh and well centered, o.g., never hinged, Very Fine; with 2018 P.F. certificate. Scott \$325. Estimate \$200 - 300



560 ★★ **Hunting Permit, 1945, \$1 Shoveller Ducks (Scott RW12)**, a magnificent corner margin single, perfect in every respect, o.g., never hinged, Extremely Fine to Superb; with 2019 P.F. certificate graded XF-SUP 95. Scott \$95. Estimate \$750 - 1,000

*This might well qualify for the finest known example - or at least one of them.*



558 ★★ **Hunting Permit, 1940, \$1 Black Mallards (Scott RW7)**, perfectly centered, o.g., never hinged, Extremely Fine to Superb. Scott \$225. Estimate \$100 - 150



561 ★★ **Hunting Permit, 1947, \$1 Snow Geese (Scott RW14)**, perfectly centered, o.g., never hinged; minor gum wrinkle ending in a tiny perf tear, otherwise Extremely Fine to Superb, a beautiful stamp. Scott \$55. Estimate \$25 - 35



559 ★★田 **Hunting Permit, 1942, \$1 Baldpates (Scott RW9)**, wide plate block of 6, a beautiful example of a very scarce duck plate block, o.g., never hinged, Extremely Fine and choice; with 2008 P.S.E. certificate. Scott \$2,500. Estimate \$1,200 - 1,800



562 ★★ Hunting Permit, 1948, \$1 Buffleheads (Scott RW15), plate number single, immaculate and almost perfectly centered, o.g., never hinged, Extremely Fine. Scott \$60. Estimate \$35 - 50



565 ★★ Hunting Permit, 1954, \$2 Ring-Necked Ducks (Scott RW21), beautifully well centered, o.g., never hinged, Extremely Fine. Scott \$85. Estimate \$50 - 75



566 ★★ Hunting Permit, 1955, \$2 Blue Geese (Scott RW22), perfectly centered, o.g., never hinged, Extremely Fine to Superb. Scott \$85. Estimate \$50 - 75



563 ★★田 Hunting Permit, 1949, \$2 Goldeneye Ducks (Scott RW16), plate block of 6, perfectly centered and flawless in every respect, a lovely gem in superlative condition, o.g., never hinged, Extremely Fine and choice. Scott \$425. Estimate \$300 - 400



567 ★★ Hunting Permit, 1957, \$2 American Eider (Scott RW24), plate number single, perfect in every respect, o.g., never hinged. Scott \$85. Estimate \$50 - 75



564 ★★ Hunting Permit, 1950, \$2 Trumpeter Swans (Scott RW17), beautifully well centered, o.g., never hinged, Extremely Fine. Scott \$90. Estimate \$60 - 80



568 ★★田 Hunting Permit, 1957, \$2 American Eider (Scott RW24), plate block of 6, immaculate and perfectly centered, a gem, o.g., never hinged, Extremely Fine and choice. Scott \$575. Estimate \$300 - 400



569 ★★ Hunting Permit, 1958, \$2 Canada Geese (Scott RW25), plate number single, beautifully well centered, o.g., never hinged, Extremely Fine. Scott \$85. Estimate \$50 - 75



570 ★★ Hunting Permit, 1962, \$3 Pintail Drakes (Scott RW29), perfectly centered, o.g., never hinged, Extremely Fine to Superb. Scott \$110. Estimate \$75 - 100



571 ★★ Hunting Permit, 1964, \$3 Nene Geese (Scott RW31), perfectly centered, o.g., never hinged, Extremely Fine to Superb. Scott \$100. Estimate \$60 - 80



572 ★★ Hunting Permit, 1965, \$3 Canvasback Drakes (Scott RW32), perfectly centered, o.g., never hinged, Extremely Fine to Superb. Scott \$100. Estimate \$60 - 80



573 ★★ Hunting Permit, 1966, \$3 Whistling Swans (Scott RW33), a magnificent plate number single, perfect in every respect, o.g., never hinged, Superb; with 2014 P.S.E. certificate graded Gem 100. Scott \$100. SMQ \$650. Estimate \$500 - 750



574 ★★田 Hunting Permit, 1967, \$3 Old Squaw Ducks (Scott RW34), plate block of 4, immaculate, o.g., never hinged, Very Fine to Extremely Fine. Scott \$550. Estimate \$300 - 400



576 ★★田 Hunting Permit, 1975, \$5 Canvasbacks (Scott RW42), plate block of 4, perfectly centered, o.g., never hinged, Extremely Fine and choice. Scott \$65. Estimate \$40 - 60



575 ★★ Hunting Permit, 1968, \$3 Hooded Mergansers (Scott RW35), beautifully well centered, o.g., never hinged, Extremely Fine. Scott \$65. Estimate \$40 - 60



577 ★★田 Hunting Permit, 1979, \$7.50 Green-Winged Teal (Scott RW46), plate block of 4, beautifully well centered, o.g., never hinged, Very Fine to Extremely Fine. Scott \$50. Estimate \$35 - 50





578 ★★田 Hunting Permit, 1980, \$7.50 Mallards (Scott RW47), plate block of 4, immaculate and perfectly centered, o.g., never hinged, Extremely Fine and choice. Scott \$55.  
Estimate \$35 - 50



580 ★★ Hunting Permit, 2006, \$15 Ross's Goose, souvenir sheet (Scott RW73b), o.g., never hinged, Extremely Fine. Scott \$120.  
Estimate \$50 - 75



579 ★★田 Hunting Permit, 1983, \$7.50 Pintails (Scott RW50), plate block of 4, perfectly centered, o.g., never hinged, Extremely Fine and choice. Scott \$60.  
Estimate \$40 - 60

**Confederacy**



**581** ○ **Charleston, S.C., 1861, 5¢ blue (Scott 16X1)**, fresh and affordable example of this scarce postmaster provisional issue, light black cancellation at bottom right; faults, otherwise Fine to Very Fine. Scott \$800 for faulty (per Scott).  
Estimate \$200 - 300



**582** ○ **New Orleans, La., 1861, 5¢ brown (Scott 62X3)**, large margins all around, a superlative example of this provisional issue, neat cancel, Very Fine to Extremely Fine. Scott \$200. Estimate \$150 - 200



**583** ▲ **1861, 10¢ Jefferson, light blue, probably Paterson printing (Scott 2a)**, margins almost all around, tied on piece by Hot Springs, Ark. c.d.s. (a premium cancel), Fine. Scott \$455.  
Estimate \$150 - 200



**584** ★★ **1862, 5¢ Jeff Davis, De La Rue printing (Scott 6)**, an exceptionally choice example, o.g., never hinged, Extremely Fine. Scott \$16 as hinged. Estimate \$20 - 30



**585** ★★ **1863, 2¢ Jackson, brown red (Scott 8)**, a spectacular one-in-a-million gem, extremely well centered and with parts of 8 surrounding stamps, o.g., never hinged, Superb; with 2015 P.S.E. certificate graded Gem 100J. SMQ \$1,250 without the jumbo.  
Estimate \$1,000 - 1,500



**586** ★★ **1863, 2¢ Jackson, brown red (Scott 8)**, wonderfully choice and perfect in every respect, o.g., never hinged, Extremely Fine to Superb; with 2020 P.S.A.G. certificate graded XF-SUP 95. Scott \$75 as hinged. SMQ \$400.  
Estimate \$250 - 350



**587** ○ **1863, 2¢ Jackson, brown red (Scott 8)**, margins almost all around, Richmond, Va. c.d.s., Fine. Scott \$350.  
Estimate \$150 - 200



- 591 ★★ 1863, 10¢ Jeff Davis, milky blue (Scott 11a), a select gem with huge margins, o.g., never hinged, Superb. Scott \$50 as hinged. Estimate \$75 - 100

- 588 ★★田 1863, 10¢ Jeff Davis, blue (Scott 11), block of 4, large margins all around, full o.g., never hinged, Very Fine. Scott \$85 as hinged. Estimate \$100 - 150



- 592 ★★ 1863, 10¢ Jeff Davis, blue (Scott 12), a gorgeous mega-monster of a stamp with parts of 8 other stamps - in addition to being perfectly centered (of course!), o.g., never hinged, simply Superb; with 2016 P.F. certificate graded Gem 100J. SMQ \$475 for plain 100. Estimate \$350 - 500



- 589 ★★/★田 1863, 10¢ Jeff Davis, blue (Scott 11), block of 4, large margins all around, fresh, o.g., lightly hinged at top, never hinged at bottom, Very Fine to Extremely Fine. Scott \$85. Estimate \$50 - 75



- 593 ★★ 1863, 10¢ Jeff Davis, blue (Scott 12), a wide margins gem, usual brownish o.g., never hinged, Superb. Scott \$20 as hinged. Estimate \$40 - 60



- 590 ○ 1863, 10¢ Jeff Davis, blue (Scott 11), large margins all around including wide sheet margin at top, spectacular example, neat Virginia town postmark, Extremely Fine to Superb; with 2013 P.S.E. certificate graded XF-SUP 95. Scott \$20. SMQ \$85. Estimate \$100 - 150

## Terms & Conditions of Sale

THE PLACING OF A BID SHALL CONSTITUTE ACCEPTANCE OF THESE CONDITIONS OF SALE BETWEEN BIDDER AND GOLDEN OAK ONLINE AUCTIONS ("GOOA")

### BIDDING

1. ALL bids are per lot, as numbered in the online presentation. GOOA, as agent for the consignor, shall regulate the bidding and shall determine the manner in which the bidding shall be conducted. GOOA reserves the right to withdraw any lot prior to sale (without liability to any potential purchaser or agent), to re-offer any withdrawn lot, and to refuse any bid believed not made in good faith. Estimates of sales prices contained in the online presentation reflect the best judgment of GOOA and its consultants.

2. (a) Bids shall be made in the increments set forth on the website. Bidding steps are as published on the website. Bids made out of increment will be reduced to the next increment. Example: \$603 bid will be reduced to \$600, etc.

(b) The highest bid acknowledged by GOOA shall prevail. Should a dispute arise between bidders GOOA alone shall determine who the successful bidder is and whether to reoffer the lot in dispute. Should a dispute arise after the sale, GOOA's records shall be conclusive. On all lots sold, a commission of 20% on the hammer price is payable by the buyer to GOOA together with any sales and use tax or customs duties.

3. (a) GOOA reserves the right to bid on behalf of clients (and consignors or vendors) but shall not be liable for errors and omissions in executing instructions to bid, however received, and whether such errors or omissions be those of the bidder or agent or those of GOOA.

(b) Some lots being offered may be subject to a reserve price.

(c) In some instances, consignors may have been advanced monies against the sale of their consigned material and GOOA therefore will have a security interest in the consigned material over and above the normal auction commission.

(d) Any purchases made by a consignor or vendor or his agent on his own lots shall be considered as a sale subject to commissions and sales tax as applicable.

### PAYMENT FOR PURCHASES

4. Payment for lots, including those on which opinions for experts are desired shall be made as follows: successful bidders will be notified of lots purchased immediately following the sale. Before GOOA will send such lots, payment in full must be received by GOOA within five (5) business days of receipt of the aforesaid notification by the bidder. However, a purchaser known to GOOA at its option may have purchases delivered or forwarded for immediate payment. Unless otherwise acceptable to GOOA, payment is to be made only in the form of cash, bank check or certified check, personal check (which must clear prior to delivery of lots), credit card (AMEX, Visa, MasterCard and Discover), PayPal or a bank wire transfer (Please contact us for our wiring instructions.) Payments made by credit card are accepted as a courtesy without surcharge, if paid within 15 days of sale date.

5. Title shall not pass to the purchaser until full payment has been received by GOOA as agents for the consignor or vendor.

6. Mailed delivery of purchases will be to the address on file and proof by GOOA of receipt of a sending at the advised address shall constitute delivery. All charges for handling, delivery and insurance obtained by GOOA on behalf of the purchaser shall be added to the purchase price.

7. (a) Purchasers agree to pay for lots as specified in Condition of Sale 4 and no credit is extended; a late payment charge of 2% per month or fraction thereof shall be added if payment is not made in accordance with the aforesaid conditions.

(b) In the event that a bidder shall fail to comply with these conditions of sale ("non-complying bidder"), then, as to any lot with respect to which such failure to comply occurs, GOOA, may, in its sole discretion, re-offer such lot during the same auction or at an auction at a later time, or by private treaty at such time as GOOA, in its sole discretion, deems appropriate and the non-complying bidder shall be liable for the deficiency, if any, between the hammer price and the net proceeds of a sale to a subsequent purchaser, whether at auction or by private treaty, as well as for all costs and expenses of both sales, all other charges due thereunder, including commissions with respect to both sales, whether payable to GOOA or to a third party and all incidental damages. It shall be in GOOA's sole discretion to determine whether to re-offer the lot therefore hammered-down to a non-complying bidder at the same auction, or by private treaty in due course, or at a subsequent auction conducted by GOOA. In no event shall any surplus arising from the sale of a re-offered lot be payable to a non-complying bidder.

(c) A defaulting purchaser shall be deemed to have granted GOOA a security interest in property in GOOA's possession owned by such purchaser. GOOA shall have all of the rights afforded a such a purchase with respect to such property and may apply against such obligations all monies held or received by it for the account of, or due from GOOA to such purchaser. GOOA is authorized to file a financing statement in order to perfect its rights as a secured party.

(d) If GOOA takes any legal steps to secure payment of a delinquent account, the defaulting purchaser shall be liable for all legal and other expenses incurred by GOOA to secure such payment, including but not limited to a reasonable allowance for attorneys' fees. For purposes of this paragraph, the term legal steps shall be deemed to include any and all consultation by GOOA with its attorneys with respect to all matters arising out of a delinquent account.

## Terms & Conditions of Sale

QUALITY AND AUTHENTICITY: Stamps, Autographs, Art and All Other Non-Numismatic

8. Each lot is sold as genuine and correctly described, unless specifically described as "sold as is". Potential buyers may request additional imaging or clarification to GOOA on any lot(s).

(a) Quality. Any lot which a purchaser considers to be incorrectly described may be returned to GOOA within two weeks of its receipt by such purchaser ("returning purchaser"), provided, however, that the same is received by GOOA within four weeks of the date of the auction; however, GOOA may, in its discretion, refuse acceptance of such returned lot. In the event that a dispute cannot be resolved by reference to a mutually acceptable authority, and GOOA thereupon undertakes to re-offer the lot with a description identical to the description disputed, the returning purchaser shall be liable for the deficiency, if any, between the proceeds of the sale to the returning purchaser and the proceeds of a sale to a subsequent purchaser, as well as for all costs and expenses of the re-sale, including commission, and all incidental damages. Any lot, the description of which is disputed, must be returned intact and in the original packaging and in the condition received (unaltered) by the purchaser. The following lots are not returnable except at the discretion of GOOA: (i) lots examined by postal viewers; (ii) lots on account of their appearance, if they are illustrated online; (iii) lots described as having repairs, defects or faults for any reason, (iv) lots containing more than ten (10) items.

(b) Authenticity. If an opinion of a mutually acceptable authority is desired, the period of time within which a lot must be received by GOOA will be extended however, GOOA must be notified within 15 days of the date of the auction. Any lot which is declared otherwise than genuine by a mutually recognized authority is returnable, provided such lot is received by GOOA within four weeks of the date of the auction. Proof that a mutually acceptable authority declines to express an opinion is not grounds for the return of a lot. (i) Expenses incurred by a purchaser in the submission and the return of a lot under Conditions of Sale 7 is not subject to refund. (ii) Numerical grading is subjective and is based upon the condition of each issue. Lots may not be returned if a third party grades a stamp at lower than our grade. (iii) Lots with existing certificates from any widely accepted and reputable expertizing authority, within their specialty and dated within the last seven (7) years from the date of sale, will be offered and sold on an "as-is" basis and as so stated on the certificate. Such lots may not be returned for any reason, including but not limited to a contrary verbal or written opinion or certificate.

### SALES TAX/CUSTOMS DUTIES

9. Unless presentation of satisfactory proof that it is exempted by law, a purchaser shall pay to GOOA the sales and use tax of the State claiming jurisdiction. Buyers outside the U.S. are responsible for all customs duties. A purchaser shall indemnify GOOA and hold it harmless of and from any claims of any jurisdiction for sales taxes relating to the purchase of articles at the auction, whenever the same may arise.

### APPLICABLE LAW, JURISDICTION, ETC.

10. All matters arising out of this auction shall be governed by the laws of the state of Texas without giving effect to the choice of law principles thereof.

### ARBITRATION

11. Any controversy or claim arising out of or relating to this auction shall be settled by arbitration in the city of Dallas, state of Texas in accordance with the rules of the American Arbitration Association and judgment upon the award rendered by the arbitrator or arbitrators may be entered in any court having jurisdiction.

### JURISDICTION AND VENUE OF ACTIONS

12. The purchaser at this auction:

(a) consents and submits to the jurisdiction of the courts of the state of Texas and of the courts of the United States for a judicial district within the territorial limits of the state of Texas for all matters arising out of this auction sale, including, without limitation, any action or proceeding instituted for the enforcement of any right, remedy, obligation and liability arising under or by reason thereof; and

(b) consents and submits to the venue of such action or proceeding in the city of Dallas, state of Texas (or such judicial district of a court of the United States as shall include the same), and

(c) further consents that service of process in any action relating thereto may be effected by registered mail, return receipt requested address to the purchase at the address given to the auctioneer at the time of the sale.

### BIDS BY TELEPHONE

13. (a) Must be confirmed in writing unless waived by GOOA.

(b) Any errors are the responsibility of the bidder.

(c) No bids accepted less than 1 hour before the commencement of the sale.

### BIDS BY EMAIL

14. Bids must be received 1 hour before sale commences — be sure to use EMAIL: bids@gooaucs.com

# Interested in consigning your collection ?

Contact us today to see how  
we can help you.

Our team of specialists will assist you in determining your collection's value and send you a proposal of how we can help you meet your goals.

Golden Oak Online Auctions can coordinate a pickup at your location or you can take your packages to FedEx and send your items to us fully insured on our account. Prior to the auction you will receive a list of all lots that have been consigned by you via email. After the auction, you will be notified of the results of sale again via email. Assuming that payment has been made to GOOA for all the property that sold, we will send the net proceeds (the hammer price of each lot less commission and any other agreed upon fees)  
45 days after the auction.



**Golden**  
**Oak** | Online  
Auctions

3824 cedar springs road #801-6372  
dallas, tx 75219 · usa  
469.437.7658 · [selling@gooaucs.com](mailto:selling@gooaucs.com)