NEW YORK
DEC
Rev. C. W. Nassau D. D.
Lawrenceville
New Jersey
U. S. A.
Private

Post Paid
Mrs Selina Lush
North Chili
Monroe County
State of New York
America
PAID
MAR

5
CENTS
LOMBARD STREET
OCT 29
PAID
Mrs James Lush
North Chili
Monroe County
State of New York
N America

NEW YORK
10
AUG
Seth Comstock Esq
Danbury
Conn.
1849 MOURNING LETTER

ONE CENT
U.S. POSTAGE
PHILA. PA.
Charles G. Leland Esq
Evening Bulletin Office

THREE CENTS
U.S. POSTAGE
Mr G. Smith Brown
New York
Ship Victory
Pier No 8 North River

U.S. POSTAGE
THREE CENTS
Mrs Wilbur
Care Wilbur & Scott
New York

EAST BLOOMFIELD N.Y.
OCT
16
U.S. POSTAGE
THREE CENTS
Dr Harvey Jewell
Canandaigua
N. Y.

U.S. POSTAGE
THREE CENTS
WATERBURY
AUG
9
CT.
Aug. 5-59
Mrs. T. S. Johnson
Corpus Christi
Nueces County
Texas
Sister Sarah

U.S. POSTAGE
THREE CENTS
Mess Fisher & Co
Boston

MICHIGAN
OCT
5
Per 3
N.Y.
Mr. William Waltman
Sacramento, Co
Cal.
Nevada

U.S. POSTAGE
ONE CENT
U.S. POSTAGE
THREE CENTS
NEW-YORK
JUL
Miss Carville
Kinderhook
Columbia Co.
N.Y.

LAKE VILLAGE
AUG
10
N.H.
Miss Annie Corning.
Webster.
N.Y.
Monroe Co.

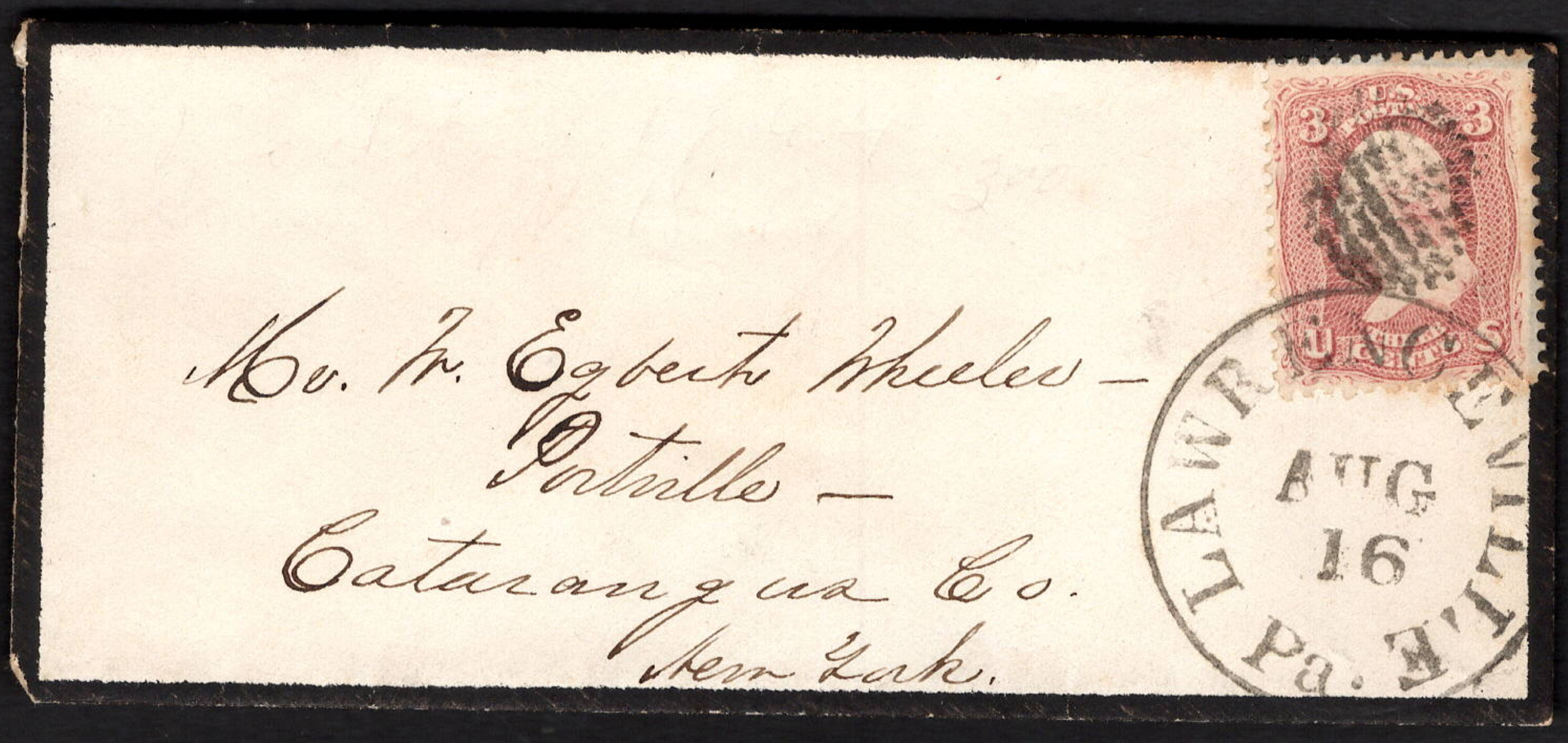
Rev. Mr. Egbert Wheeler —
Portville —
Cataraugus Co.
New York.
AUG
16
Pa.

DEC
N.Y.
Miss Annie Corning
Rochester
N.Y.

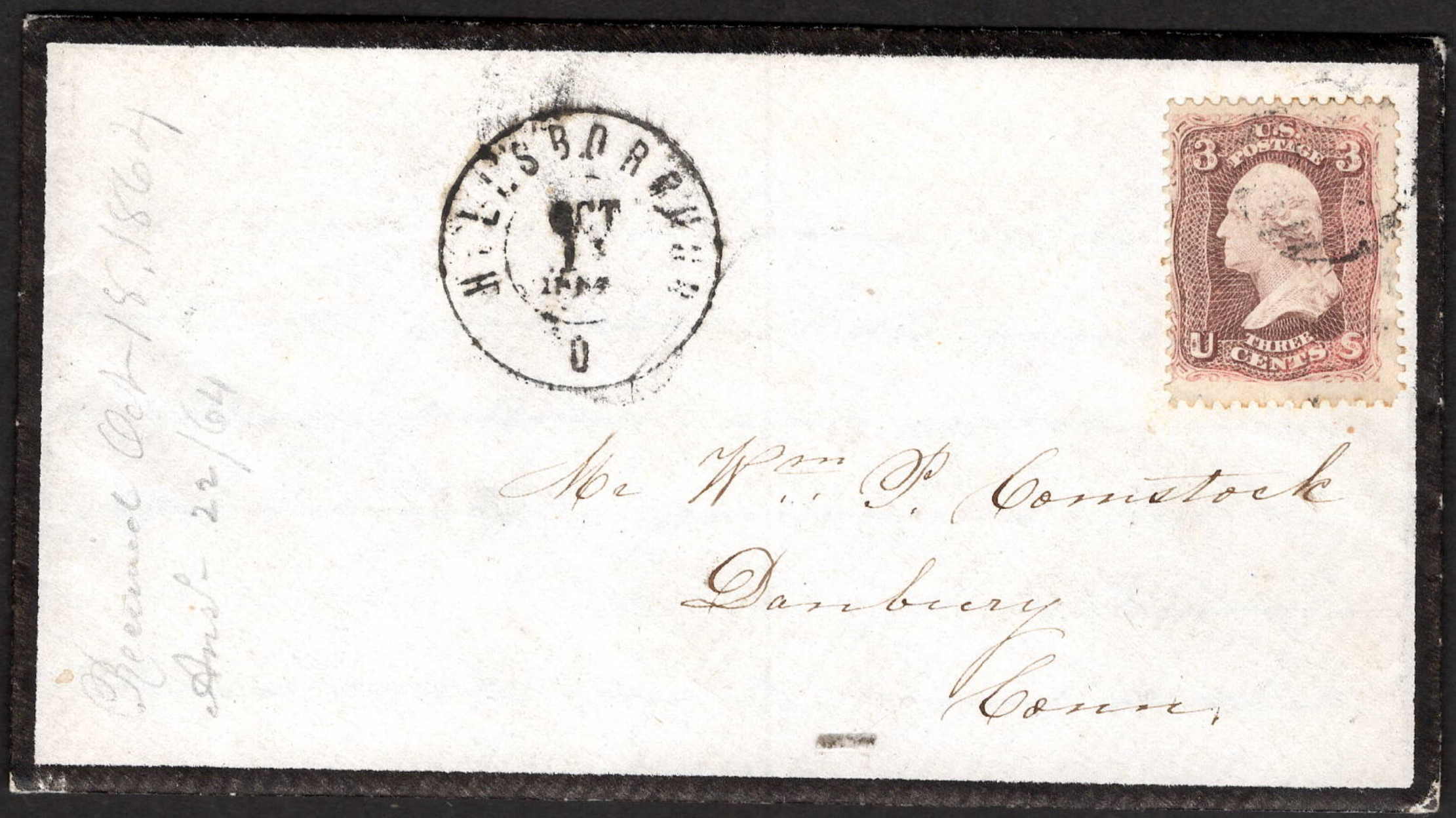
Received Oct 18, 1867
Ans. 22/64
Mr Wm P. Comstock
Danbury
Conn.

Col. J. S. Brown
Madison
Wisconsin.

Mrs. Lucretia Deane
Care of the Rev. Mr. Deane
Racine College
Wis.

#94

Miss Annie Young
322 I St.
Washington.
D. C.

Dwell

W. S. Fisman
Box 21. Buffalo.
N. Y.

Miss Annie Corning
Webster
N.Y.
Monroe Co.

KIRKWOOD
JUL
5
N.Y.
Miss Hattie Corning
Corning N.Y.

PHILADA. PA
FEB
1
1871
E S Stryckoff Esq
15 N 6th St

LA CROSSE
WIS
Mrs. Col. C. Smith Barn
Madison
Wis.

Mrs Gridley
Care of
Mark Gridley Esq
Farmington
Connecticut

Vià Poste
AACHEN
FRANCO
Wiesbaden
Duchess of Nassau
Germany

IPSWICH
MASS
Miss Hannah F. J. Kimmen
North Cornville
Maine

Miss Anna Corning
Webster
Monroe Co., N. Y.

Miss Sarah Standart
Care Standart Lens
81 Woodward Avenue
Detroit
Michigan

Mrs. John E. R. Patten
Harmellsville
N. Y.

WARREN
JUL 6
N.H.
UNITED STATES
POSTAGE
THREE 3 CENTS
Mrs. Nancy D. Tucker
Raymond.
P.O. Box 69.
N.H.

AUG 1
N.Y.
UNITED STATES
POSTAGE
THREE 3 CENTS
Mary K. Eldredge
care
J. Brainard & Son Cleveland
203 Superior St.
Ohio

BROCKPORT
MAY 12
1884
NEW YORK.
UNITED STATES POSTAGE
TWO 2 CENTS
Mrs. A. E. Davis
Collinsville
Lewis Co.
New York.

Henry Miller Esq.
South Lansing
Tompkins Co. N.Y.

Mrs Kent J. Willard
Lyonsdale
Lewis Co
N.Y.

Wm. A. Fireman
Buffalo
Box 21
N.Y.

Parma Ohio
Lee,

Miss Helen C. Willes
Pulteney
Steuben Co

CANNONSVILLE
OCT
5
1883
NEW YORK.

Mrs. Edward B. Tarbox
Hancock
Delaware County
New York.
1824-1962

Boston Mass
Oct 72

If not delivered
in 10 days return
to Kate W. Carter
Lawrence Mass

Miss Julia Carrill
12 St Marks Pl
N.Y.

10245

LOON LA
AUG
16
1886
N. Y.
Miss Eliza Suly
Waverly
Tioga Co.
N. Y.
Care W. F. Suly.

UNITED ST
28 JAN 86
DESPATCH AG
COXSACKIE
JAN
1
N. Y.
FIVE 5 CENTS
U.S. POSTAGE
Dr. J. R. Tryon U.S. Navy
U. S. Legation
Capt. B. S. Stevens, Esq.
4 Trafalgar Square
London England
CARE OF THE
UNITED STATES CONSUL
NAPLES. ITALY.

Aug 4
1878
9
SYRACUSE
JUL
13
N. Y.
U.S. POSTAGE
FIVE 5 CENTS
Wm. A. Clifford Mercer M. D.
Tunbridge Wells
England
No 2 Cyrus Villas Upper Grosvenor Road
#179

WE CHERISH HIS MEMORY.
SPRINGFIELD MASS
FEB 12
P.M.
BRICHTWOOD SPRING
UNITED STATES POSTAGE
HARDING
2 CENTS
UNITED STATES OF AMERICA
1706 FRANKLIN 1790
POSTAGE
ONE CENT
Julius Kitch Jr.
91 Clayton St.
Springfield
Mass.

AUGUSTA
OCT
18
N.Y.
3 THREE CENTS
Miss Ella E. Scranton
Bouckville
Madison Co
N. Y.

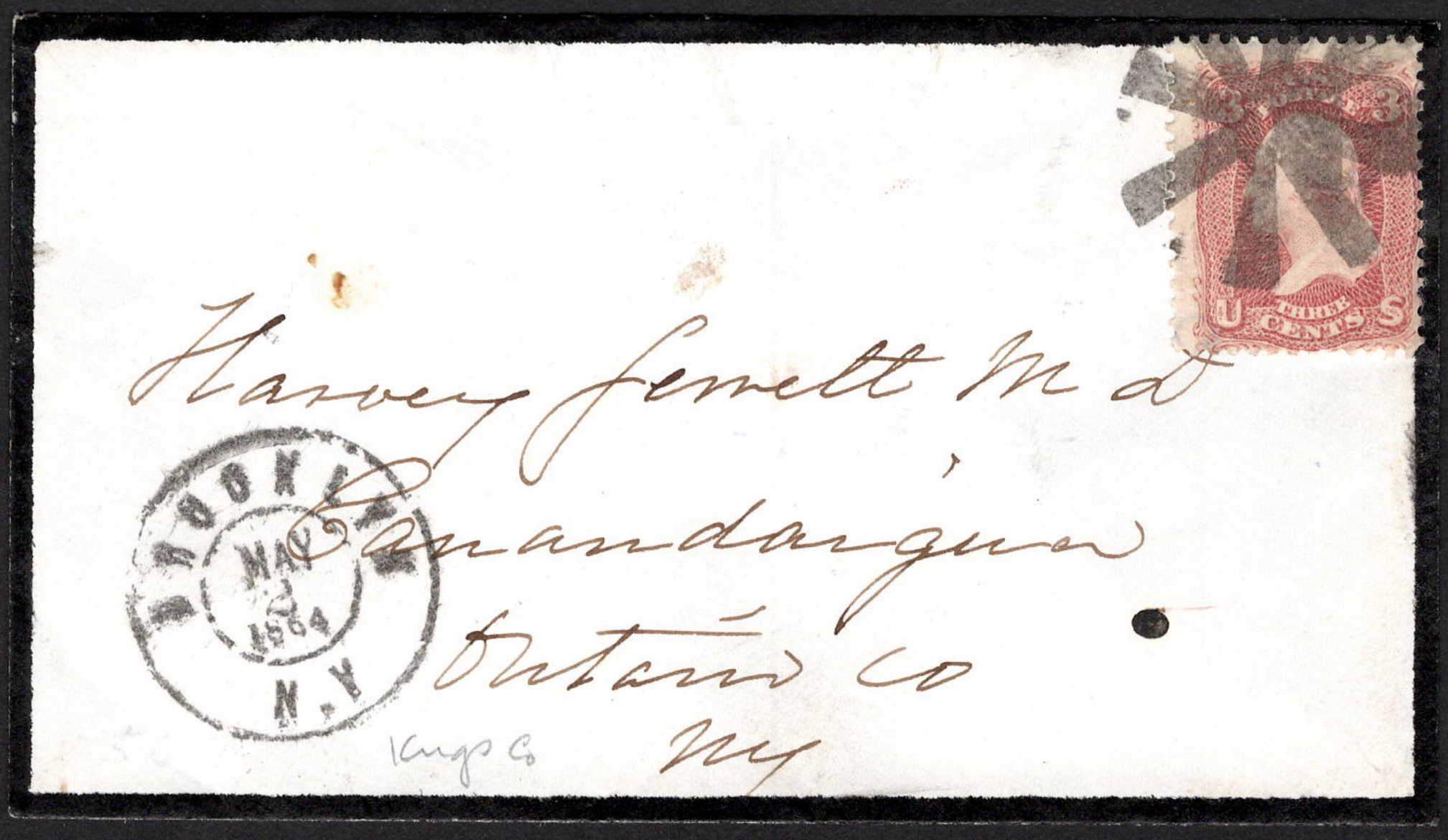
3 THREE CENTS
Harvey Jewett M D
Canandaigua
Ontario Co
NY
ROCHESTER
MAY
1864
N.Y.
Kings Co

Dr. Chas. A. Mack
313 West 46
City
REGISTERED
NOV 4 1904
Station G.
NEW YORK
10863

Mrs. Annie S. Perego.
39 S. Fullerton Ave.
Montclair
New Jersey.
80199

HOBOKEN
AUG 14
1 P.M.
N.J.
Mr. Jos. Sloan
Eleventh St.
Hoboken, N.J.
Dear Hudson

UNITED STATES OF AMERICA.
R
NEW YORK, N. Y.
No. 51797
EXCHANGE.
UNITED STATES OF AMERICA
POSTAGE
TWO CENTS
Registered
Mr. Edmund Kelly
82 Boulevard Haussmann,
Paris, France.
PARIS
4 MARS 05
COVINGTON, KY.
FEB 21 1905

Fee claimed at office of first address.
SAN FRANCISCO CAL.
MAR 6 5-PM 1905
UNITED STATES OF AMERICA
POSTAGE
TWO CENTS
SPECIAL DELIVERY
Secures immediate delivery at any United States Post Office
TEN CENTS
Mrs. Ella Lees Leigh
Cor. Sec. "Society of the Daughters of California Pioneers."
Pioneer Hall. City.

NEW ORLEANS
OCT 13 1906
10 A.M.
UNITED STATES OF AMERICA
SPECIAL DELIVERY
Secures immediate delivery at any United States Post Office
TEN CENTS
POSTAGE
TWO CENTS
To
Mr Louis M. Patterson.
639 Congress Street.
Portland.
Maine.
SPECIAL DELIVERY FEE
CLAIMED AT
Portland, - Maine.
OCT 14 1906
No. 7.95
Time A. M. 6.55 P. M.

1932 Calumet Ave
Chicago.

1723

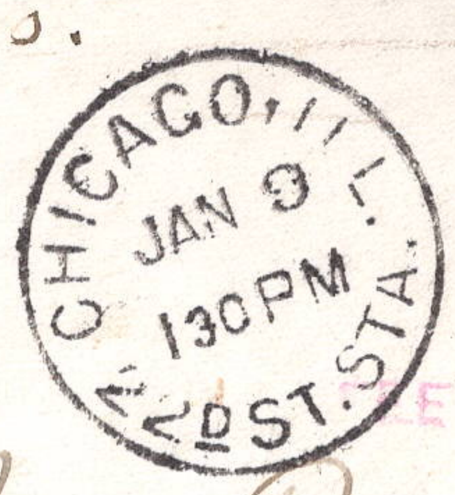

1907
CLAIMED BY OFFICE OF
FIRST ADDRESS.

Mrs. W. R. Gibbs
The Manhattan Hotel
New York City
N. Y.

V-03
2.6

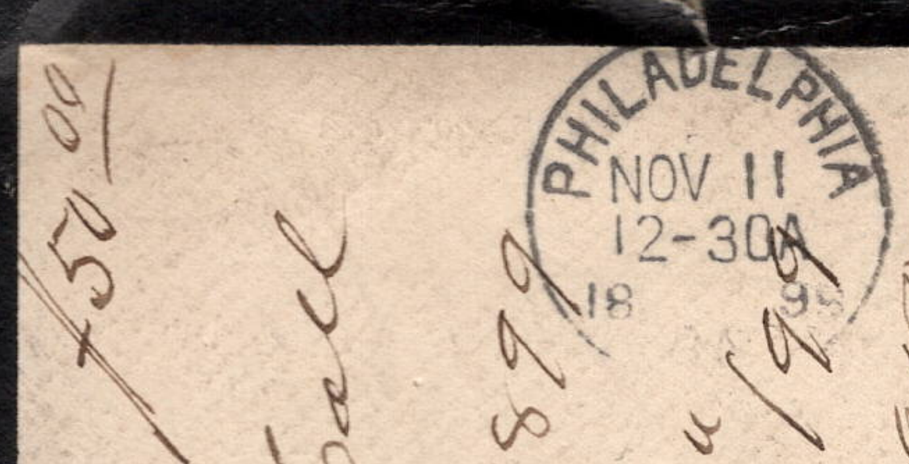

$50.00

Mrs Lee Elbel
Receipt Nov 11 1899
Cancel Nov 9 1900
Cancel Nov 8 1900

Mr Eugene Snyder
#
10 North 3rd St
Harrisburg
Penna

Mr W. A. Noble
Newark Valley
Tioga Co.
N. Y.

TEN CENTS
14
135
Mrs. William Mallman
Nevada City
Cal'a

TEN CENTS
135
Mrs William Mallman
Nevada City
Cal'a

Miss Mary M. King

PROVIDENCE, R.I.
MAR 29
4 30 PM
EAST SIDE STA
Rev. L. L. Hewson, D.D.
Providence, R.I.
Parade St.

Miss Elizer B. Drake.
Bloomfield.
New Jersey.

95R4

6. July.
Mrs Mary J. Lewis.
Gorham.
(near Portland.)
Maine.
Mrs Atterthamson

AMSTERDAM, N.Y.
APR 30
5 PM
1907

Mr Conrad Hoo
Flat Creek
N. Y.

Miss Melissa B. Rice
South Pultney
Steuben County
New York

Mr. Edmund E. Bentley
Coatsville Pa.

Mr. John Brocklesby
Trinity College
Hartford
Conn.

BROOKLYN, N.Y.
DEC 29
7 30 PM
1930

NOTIFY
YOUR
CORRESPONDENTS
OF CHANGE
OF ADDRESS

Mrs. Harry Ward
& Lthree Road
& Lthree
U.S.

PH
JUL
20
M
20
PA.

Mr. George Bonner,
Pecksville,
Pa.

PH
MAR
20

Col. J. S. Brown
Madison
Wisconsin.

U.S. POSTAGE
TWO CENTS
U.S. POSTAGE
10 CENTS 10
U.S. POSTAGE
TWO CENTS
Mrs. Eugene Cattube
Pittsford, N.Y.
Mary Ann
Receipt Requested
Miss Iona M. Black
Care Mrs. Hiram Roth
233 West 8th Street
Erie Penna.
6624

1492 UNITED STATES OF AMERICA 1892
POSTAGE TWO CENTS
LANDING OF COLUMBUS
Miss Annabel Humphrey
County School
Montgomery Co.
Pa.

BOSTON MASS
SEP 1 84
3 30 PM

Mr Edward Corning.
Rochester.
N.Y.

183

Answered. Tues. Feb. 24.
By Sunny. 1883.

CHICAGO ILL
DEC 27
84

Mrs Sidney Shepard
Fifth Avenue Hotel
New York City.

134

Mrs. Talbert White,
1720 W. 13th Street,
Wilmington,
Delaware.

Fee Claimed by Office of
first Address.
2829

E6

NORWICH
FEB 22
10-AM
CONN. 02

PRESENTED
PASSED

Miss Martha A. Veeder.
Huguenot College.
Wellington
South Africa.

MANILA
NOV 23
5 PM
5

Miss Mary J. Mc Keon,
564 ½ Clinton St.
Brooklyn,
N. Y.

Mr. Hanson Martin
Eden Valley
Erie Co
N. Y.

LANCASTER
JUN 3
U.S. POSTAGE 12 12
TWELVE CENTS
U S
JUN 5
2 Wt.
Mrs Eliza Canale.
Sena.
Constantinople.
Turkey in Europe.

U.S. POSTAGE 2 2
TWO CENTS
E. Standin Esq
35 Main St
Office
American Rifle Mfg Co
N. Y.

#98 Grille
off 32c
on cover 10.00
1871
U.S. POSTAGE 3 THREE CENTS
U.S. POSTAGE 15 FIFTEEN CENTS
S. D. Mercedes de Rexead.
Rio-Piedras
Puerto Rico
MORRISVILLE PA. JUL 4

NEW YORK STA. OCT 15 1230 1906

LONDON S.W. OCT 22 06 3. 15 PM

Miss Pdda Kesseler

c/o Br

12

Passenger per S.S. Oceanic

c/o White Star Line,

30, James Street,

LIVERPOOL.

d

Miss S. C. Rush,

Care H. J. Williams Esq

Chestnut Hill.

CARRIER

INDIGO

Mrs James H. Weeks

Yaphank P. O.

Suffolk Co

L. I.

WEST TROY
JAN 15
N.Y.

U.S. POSTAGE
TWENTY FOUR CENTS

Capt A. H. Lowry
Care Messrs Gridlay & Co
55 Parliament St.
London
England

1866

ROCKPORT
MAR 24
1866 P.M.
N.Y.
H

U.S. POSTAGE
THREE CENTS

Poste Restante
Beyrout
Syria

Master H. Gardner
Care Brown Shipley & Co
Founders Court
London E.C.
England

ROCKTDGEW
MAR
6
ME.

U.S. POSTAGE
THREE CENTS

Mrs Gridley
Care of Mark Gridley Esq
Farmington
Conn.

Miss Sophie L. Haskell
Abbeville C. H.
South Carolina

Miss Christina L. Patten
Box 325
Hornellsville
New York
U. S. A.

All
This correspondence is
from M. L. Jackson
and the Rev. H. R. Stevenson
& Cradock Simpson
of Montreal West
Canada
& V. C. Fuller
& Mayor Ballantyne

NORTHAMPTON
O A
AP 27
87
2½
Mr. G. Benson.
Hoyalton Centre,
Niagra County,
New York,
U. S. A.

NORTHAMPTON
7. PM
MY 1
96
Mr. G. Benson.
Hoyalton Centre
Niagra County
New York
U. S. A.

POSTAGE
HALFPENNY
MR 1 87
POSTAGE
10 PENCE
Mr J. Popple
~~West Italy~~
Yates County
New York
Bushwick America

NORTHAMPTON
MASS
AUG 8
87
POSTAGE & REVENUE
Mr. J. Benson
Royalton Centre
Niagra County
New York
U. S. A.

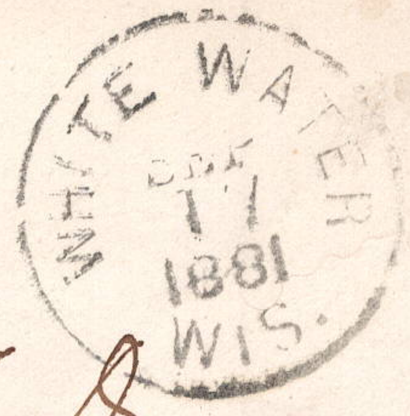

Henry T. Browne, Esq.
52 Wall St.
New York.

(1)

Mr. Stephen Barker,
Tuckahoe,
Westchester Co.,
New York.

26. S. A.

Mr. Stephen Barker,
24 East 70th St.,
New York City,
U. S. America.

Mr. Stephen Barker,
24 East 70th St.
New York City.
U. S. America.

U.S. CHARGE TO COLLECT
6 Cents
FE 17 32
173
Miss Walker
Brockport
County Monroe
United States
N.Y.

ROMA
16 1 97 10S
POSTE ITALIANE
CENT. CINQUE
Mr. Stephen Barker,
24 East 70th St.,
New York City,
U. S. America.

ÖSTERREICH
INNSBRUCK
40
LINZ 2
20.V.30
10-12
Kaufet Österreichische Waren!
Mrs.
Margarethe Hoffmann
620 Gifford Str.
Syracuse
New York
Nordamerika

Herrn Gottfried Wälchli
56 Pleasant Street
Wellsville N.Y.
U.S.A.

Mr.

Gottfried Wälchli
56 Pleasant Str.

Wellsville
New York U.S.A.

Glenn A. Slater, Esq.
Education Dept.
2nd Supervisory Dist.
Broome County
Binghamton, N.Y.

600

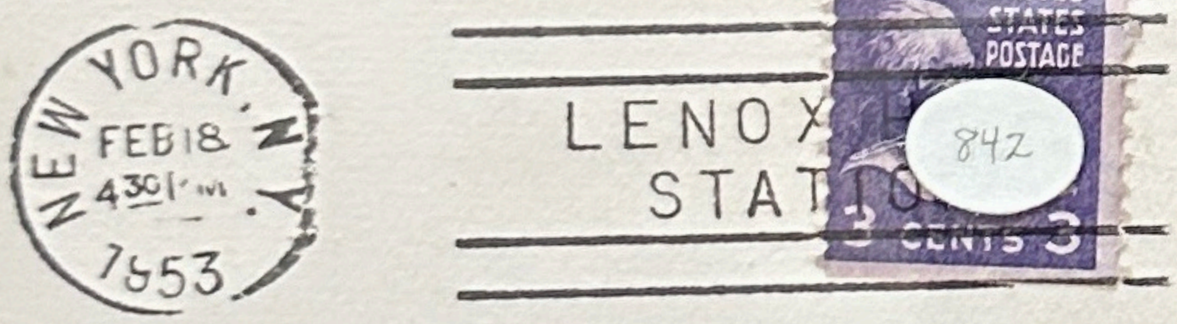

842

Mr. Elliott Perry
Box 333 Westfield
N.J.

LAKEHURST, N.J.
MAY 30
10--AM
1933

611-pr

Mrs. Serena M. Brunn

Rev. August G. E. Oktersen,
97 Herkimer Street,
Brooklyn,
New York.

529
530

Mrs Clara Spaulding
Harrison Maine.

(R.F.D.)

634

Mrs Vernon Squires
125 Belmont Rd
Grand Forks
N. D.

Mr Elmer A. Sperry

and the members of his family

gratefully acknowledge your kind thought

and expression of sympathy

Dr Edward Plummer

539 N. Fulton Ave

Baltimore

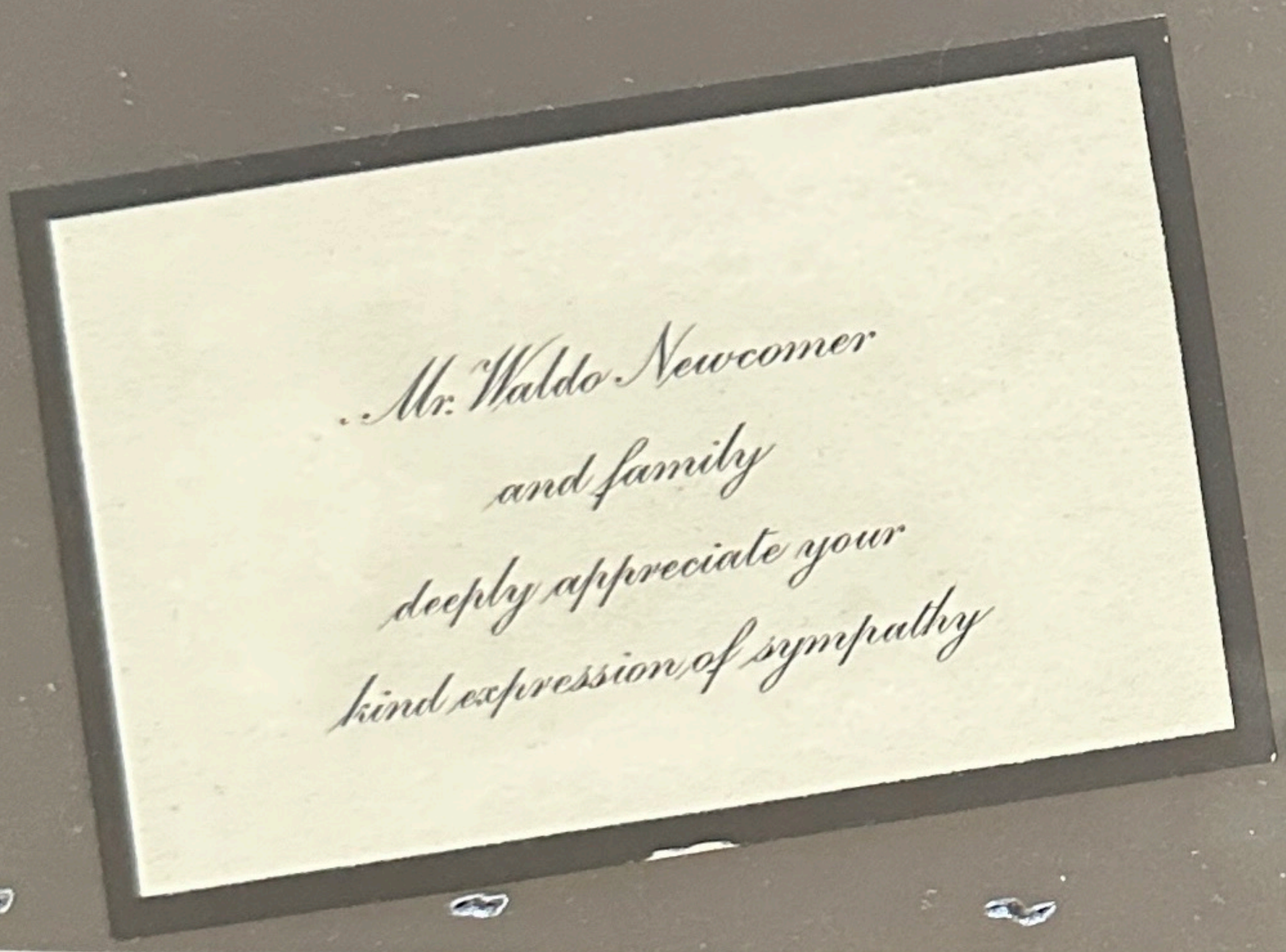

Mr. Waldo Newcomer

and family

deeply appreciate your

kind expression of sympathy

499

GLOVER
OCT 9 AM
1919
N

U.S. POSTAGE
2 CENTS 2

Mrs. D. S. Frank.
122 Blucher St.,
City.

Mrs. A. M. Rupert,

acknowledges with grateful appreciation
the kind expression of your sympathy

463

Mrs Sarah Fritts

DIED

At Pottersville N. J. July 22 1907

Funeral Thursday the 25 inst.

At 10 o'clock A. M. from residence.

J. K. Lamerson Pottersville N. J.

Services at Pottersville Church R. J. Woolco

CHAS. ALPAUGH,
NEW GERMANTOWN, N. J.

Yourself and family are invited.

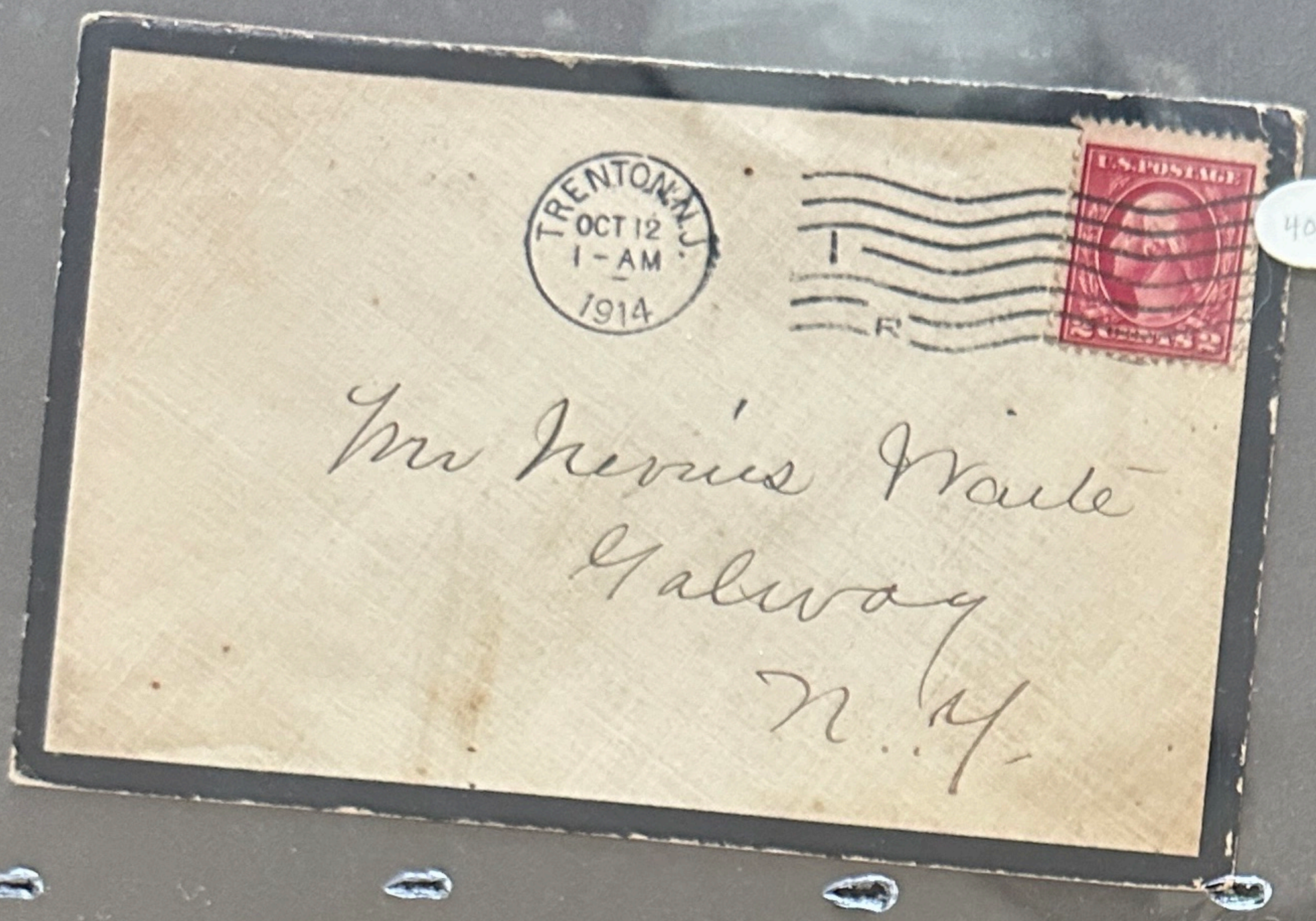
TRENTON N.J.
OCT 12
1-AM
1914
U.S. POSTAGE
2 CENTS 2
Mr Nevius Waite
Galway
N.Y.

406

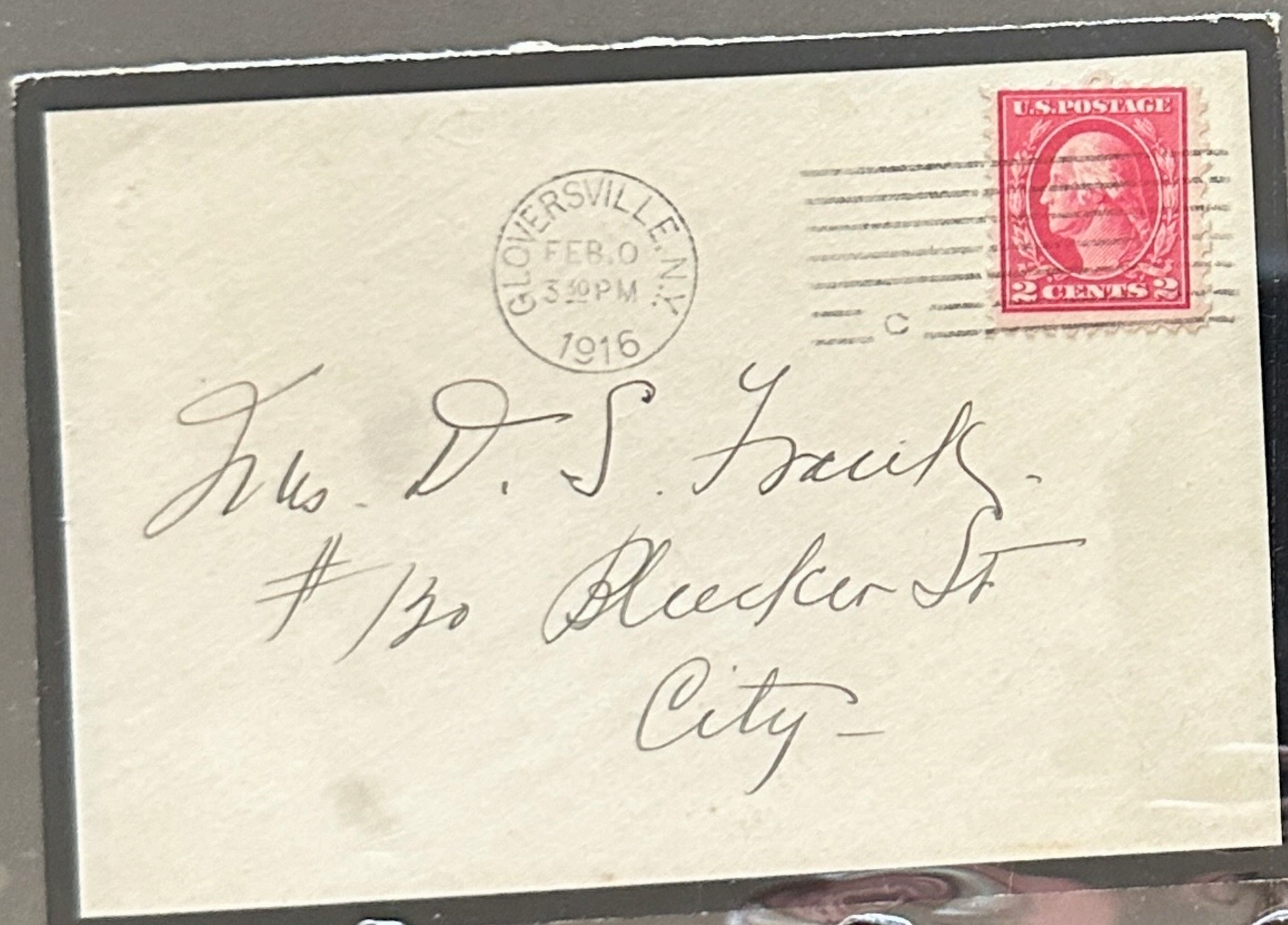
GLOVERSVILLE N.Y.
FEB.0
3 30 PM
1916
U.S. POSTAGE
2 CENTS 2
Mr. D. S. Frank.
#130 Bleecker St
City

425

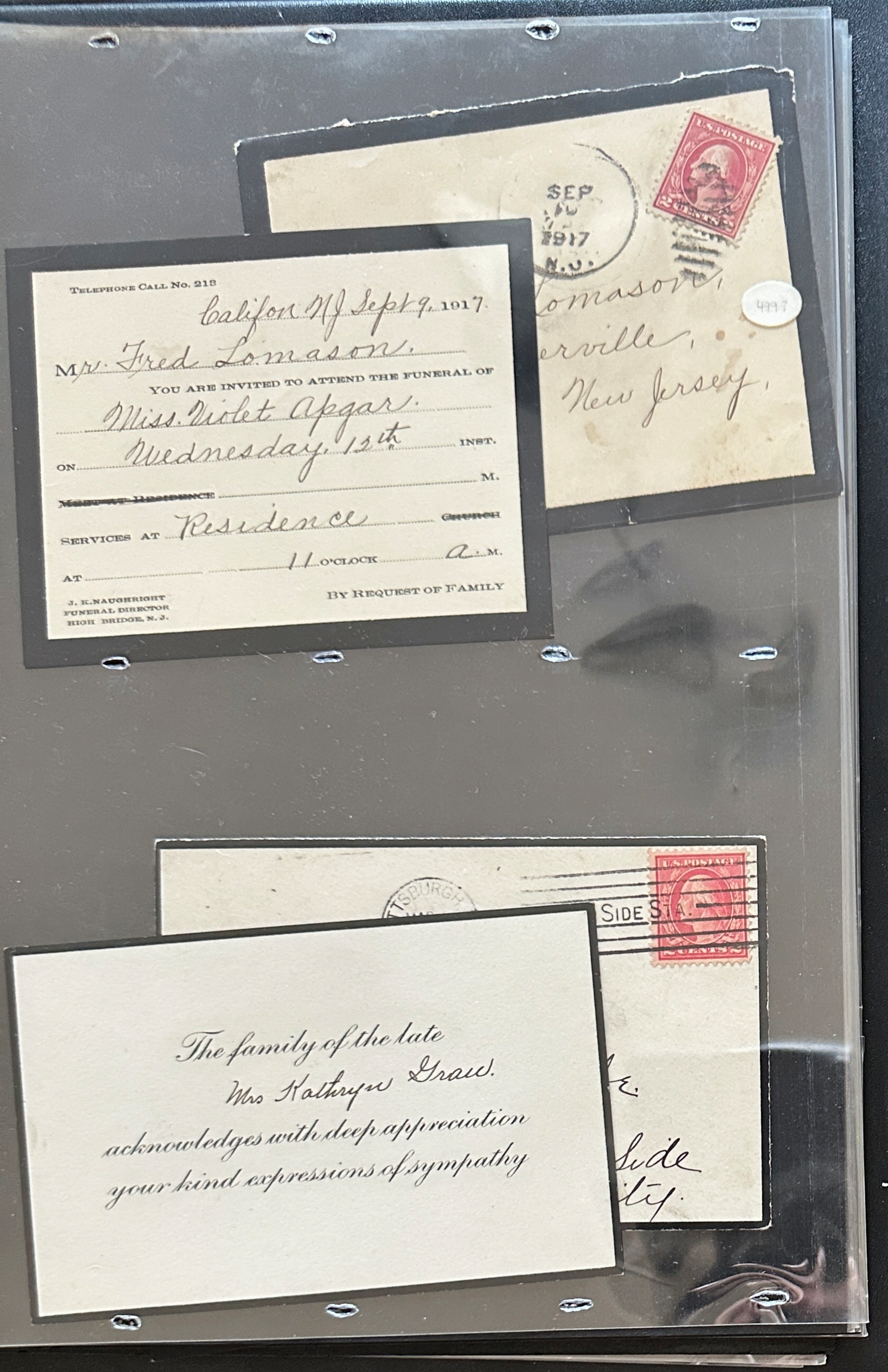

TELEPHONE CALL No. 218

Califon N.J. Sept 9. 1917.

Mr. Fred Lomason.

YOU ARE INVITED TO ATTEND THE FUNERAL OF

Miss. Violet Apgar.

ON Wednesday. 12th INST.

M.

~~MEET AT RESIDENCE~~

SERVICES AT Residence ~~CHURCH~~

AT 11 O'CLOCK A. M.

BY REQUEST OF FAMILY

J. K. NAUGHRIGHT
FUNERAL DIRECTOR
HIGH BRIDGE, N. J.

SEP 10 1917 N.J.

Lomason,
erville,
New Jersey.

4997

U.S. POSTAGE 2 CENTS

SIDE STA.

U.S. POSTAGE 2 CENTS

The family of the late

Mrs Kathryn Graw.

acknowledges with deep appreciation

your kind expressions of sympathy

e.

Side
ity.

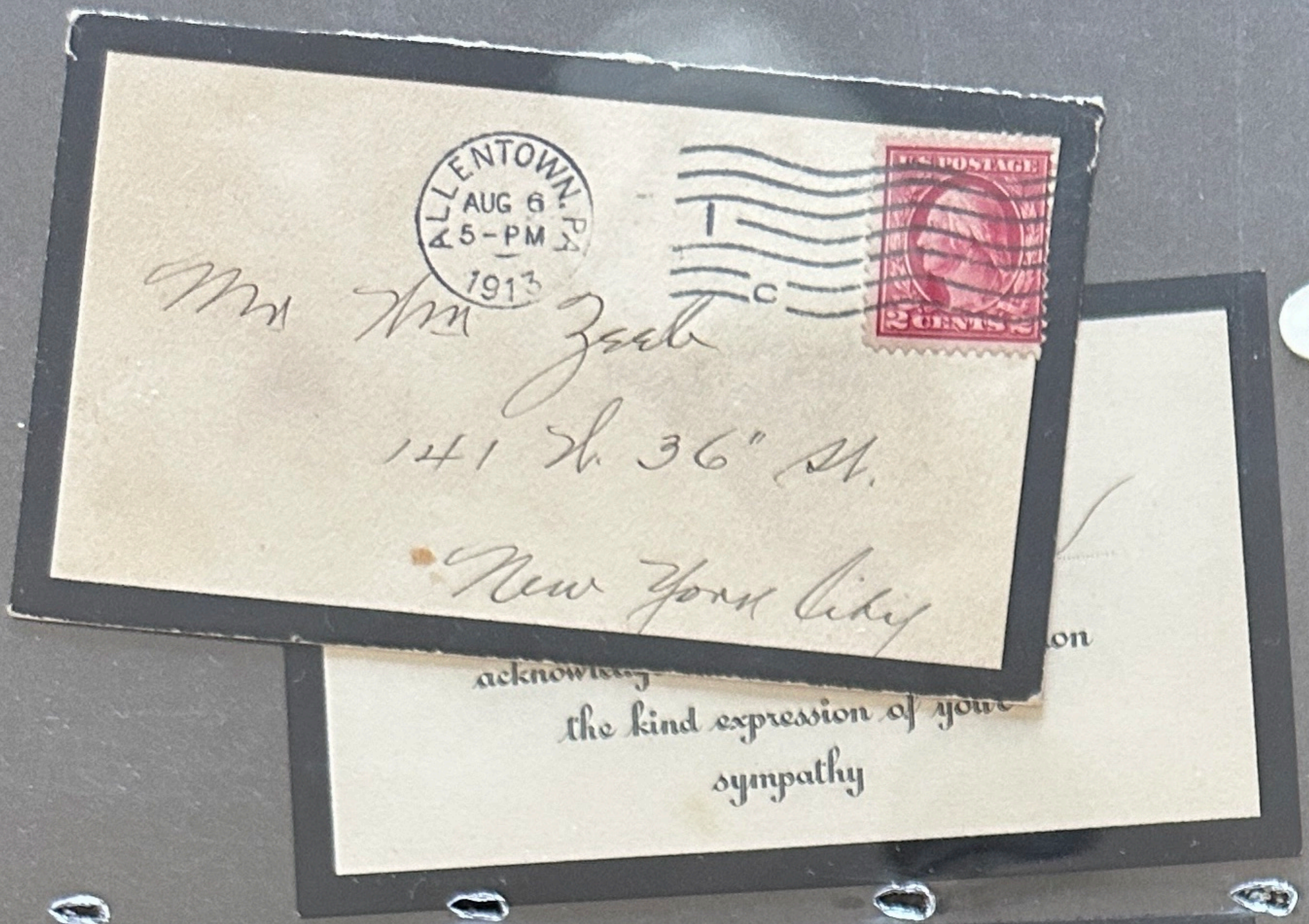
ALLENTOWN, PA
AUG 6
5-PM
1913
1
C
U.S. POSTAGE
2 CENTS
Mrs Wm Zerb
141 N. 36th St.
New York City
acknowledg
on
the kind expression of your
sympathy

GLOUCESTER
JUL 17
8-30P
1912
MASS.
U.S. POSTAGE
2 CENTS
E. M. Gobble Co.,
Clinton, Iowa.

LAWRE
AUG
11
1910
2PM
PA.
U.S. POSTAGE
ONE CENT
3.00
ille
331

PHILADELPHIA
FEB 1
1-AM
19 12
PA.
STATION
-C-
U.S. POSTAGE
ONE CENT
U.S. POSTAGE
ONE CENT
Mr. Walter Lyle Whitman,
531 Pine Street,
Williamsport,
Pa.
To The University Club.

BALTIMORE, MD.
FEB22
7 30 PM
1893
1893
UNITED STATES OF AMERICA
1893
POSTAGE TWO CTS.
2
LANDING · OF · COLUMBUS
Senator Matt. Ransom
Washington
D. C.

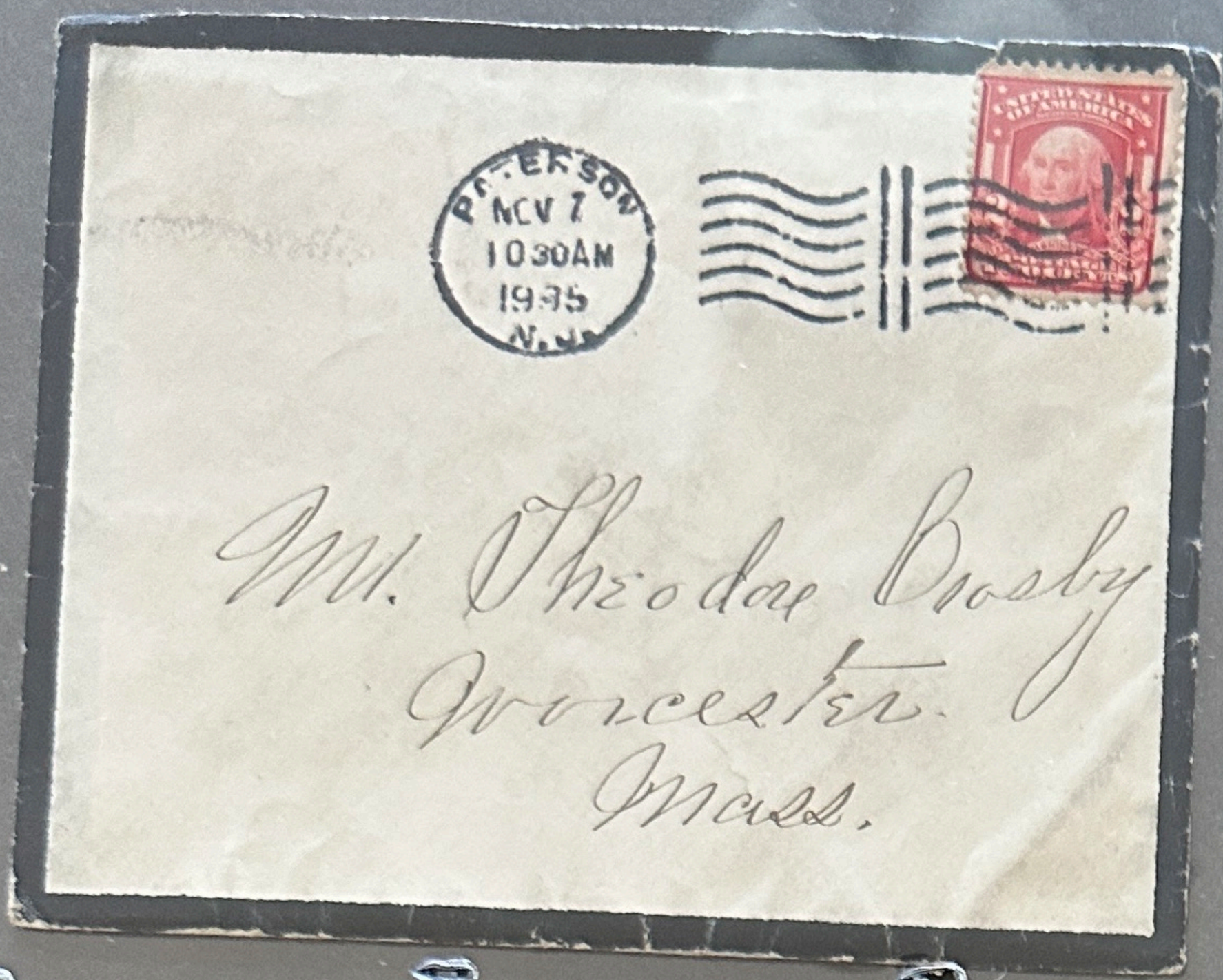

My dear Theodore
I am most delight

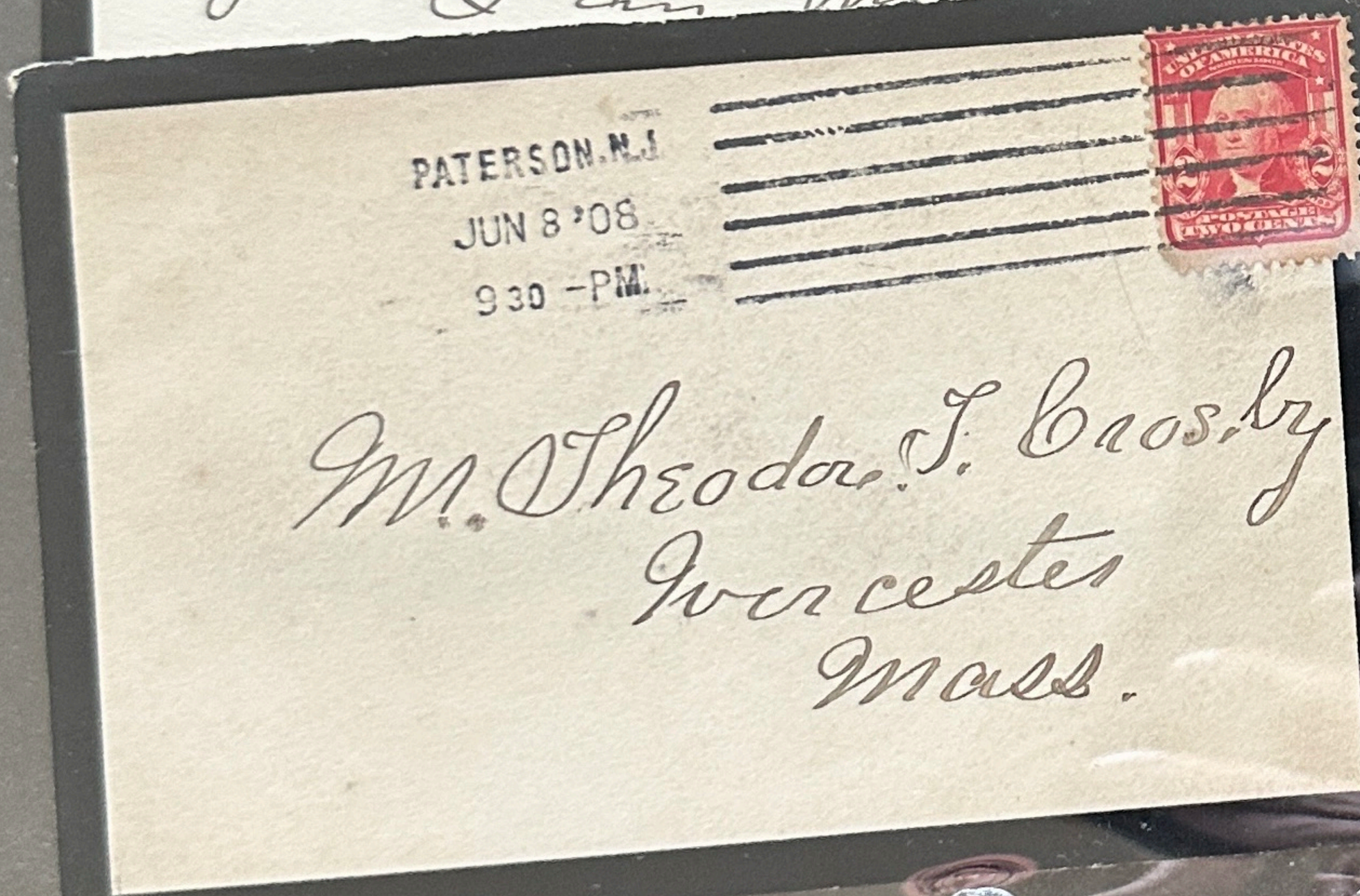

319

PATERSON, N.J.
MAY 17 '08
6 30 -PM

Mr. Theodore Crosby,
Worcester,
Mass.

319

WORCESTER, MASS.
MAY 5
11-AM
1908

Mr. Theo F. Crosby
Worcester Post Office
Worcester

Reg. Div.

SALT LAKE CITY, UT.
MAY 1 1230PM '05

Mrs Wm. S. Beebe
Kirkwood
New York

319

SALT LAKE CITY
UTAH

BROOKLYN
AUG 1

New York

319

PASSAIC
MAR 22
3-30P
1899
N.J.

Mrs. W. S. Lincoln
76 Lincoln Ave
Jersey City

Stamp
overpaying
postage
of circular
3.00

Mr Ira Ale

1611 Harrison St

Frankford

Pa

Mr. U. U. Cottle

Sylva - of - the - Pines

Lutherville

Md.

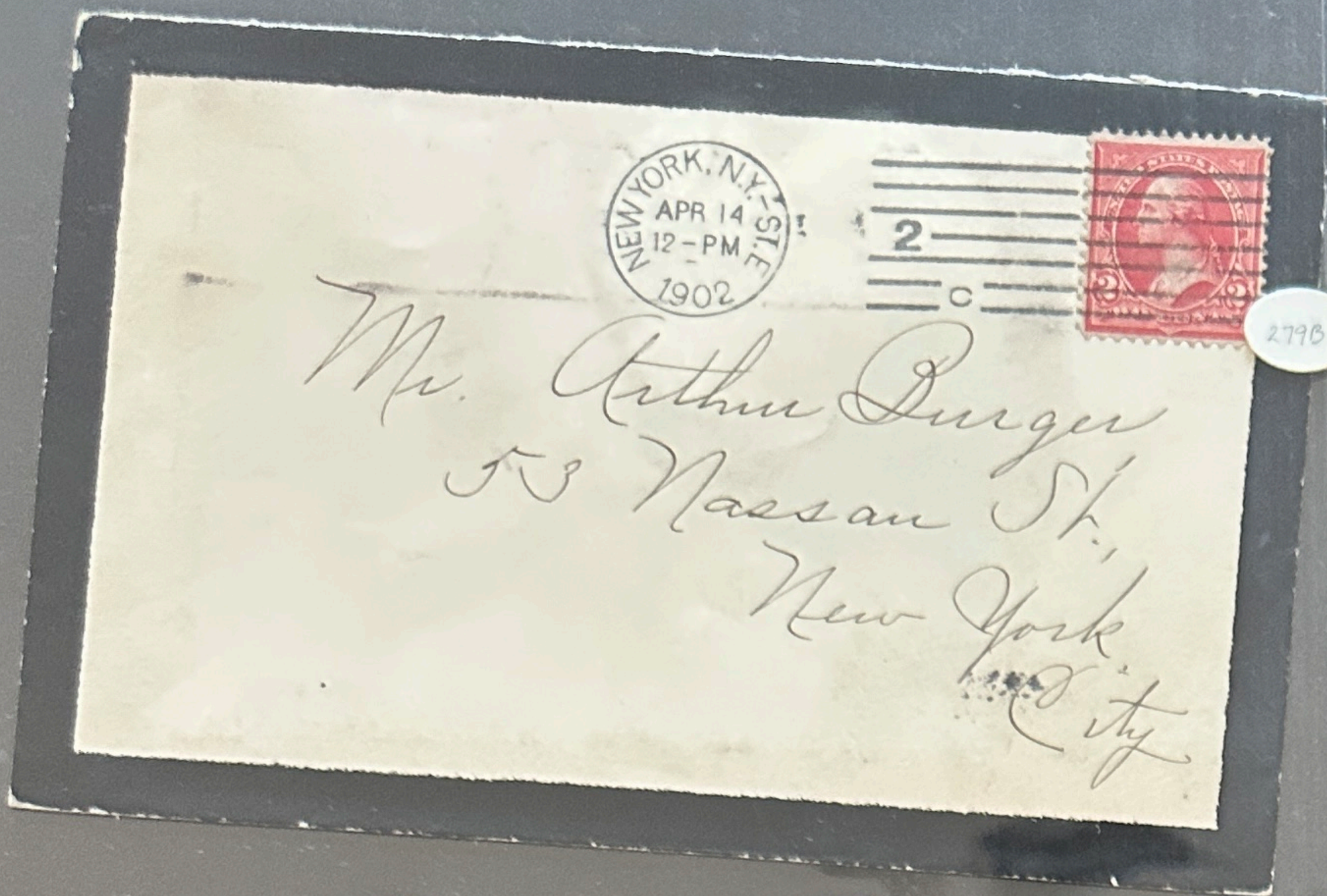
NEW YORK, N.Y. - STE
APR 14
12 - PM
1902
2
C
Mr. Arthur Burger
53 Nassau St.,
New York
City

279B

UNITED STATES OF AMERICA
1
ONE
POYLESTOWN
SEP
1898
PA.
Mr John Stockdale
Bristle Pen
Phila, Pa.

285

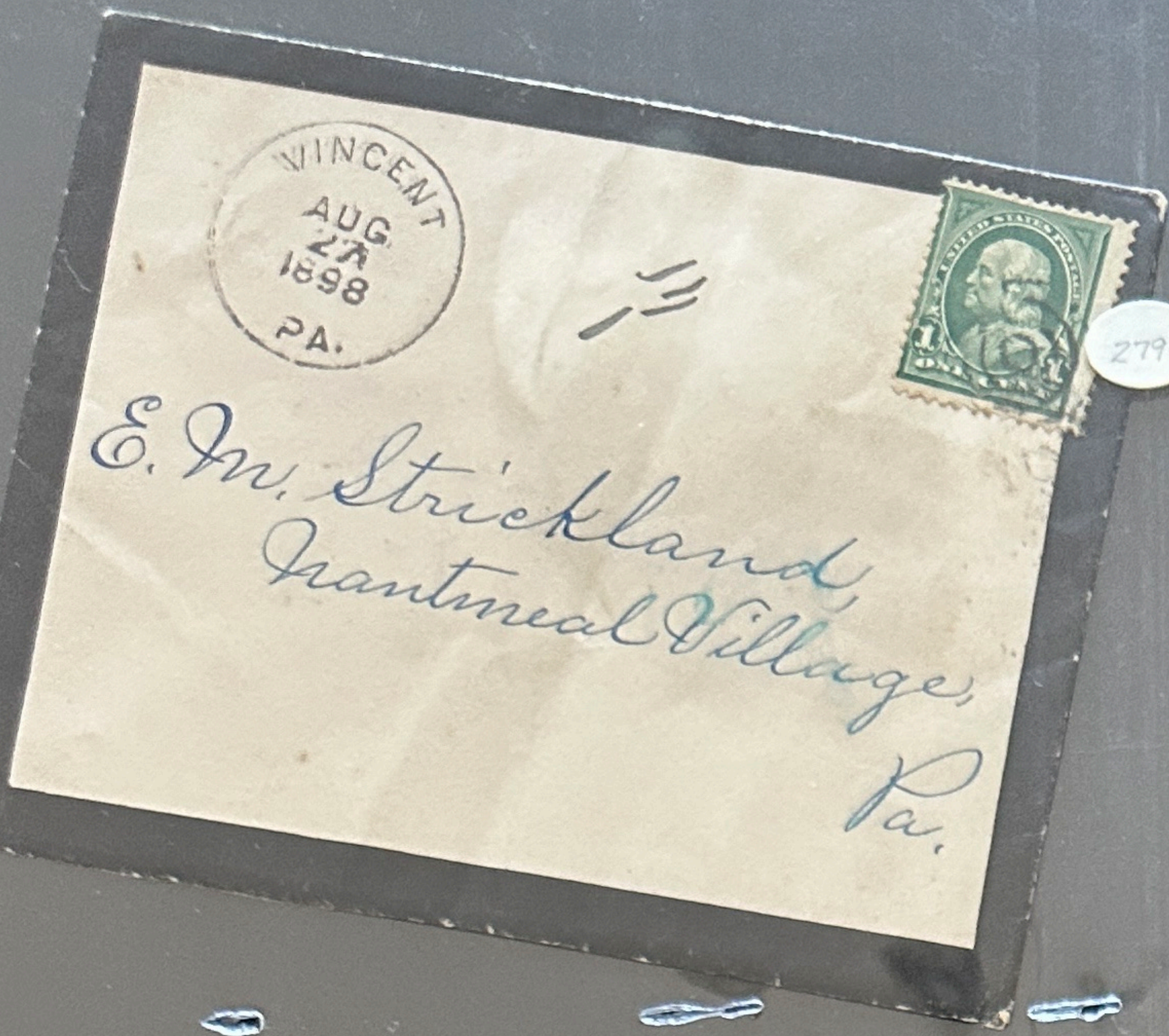
VINCENT
AUG.
27
1898
PA.
E. W. Strickland,
Hartmeal Village,
Pa.

279

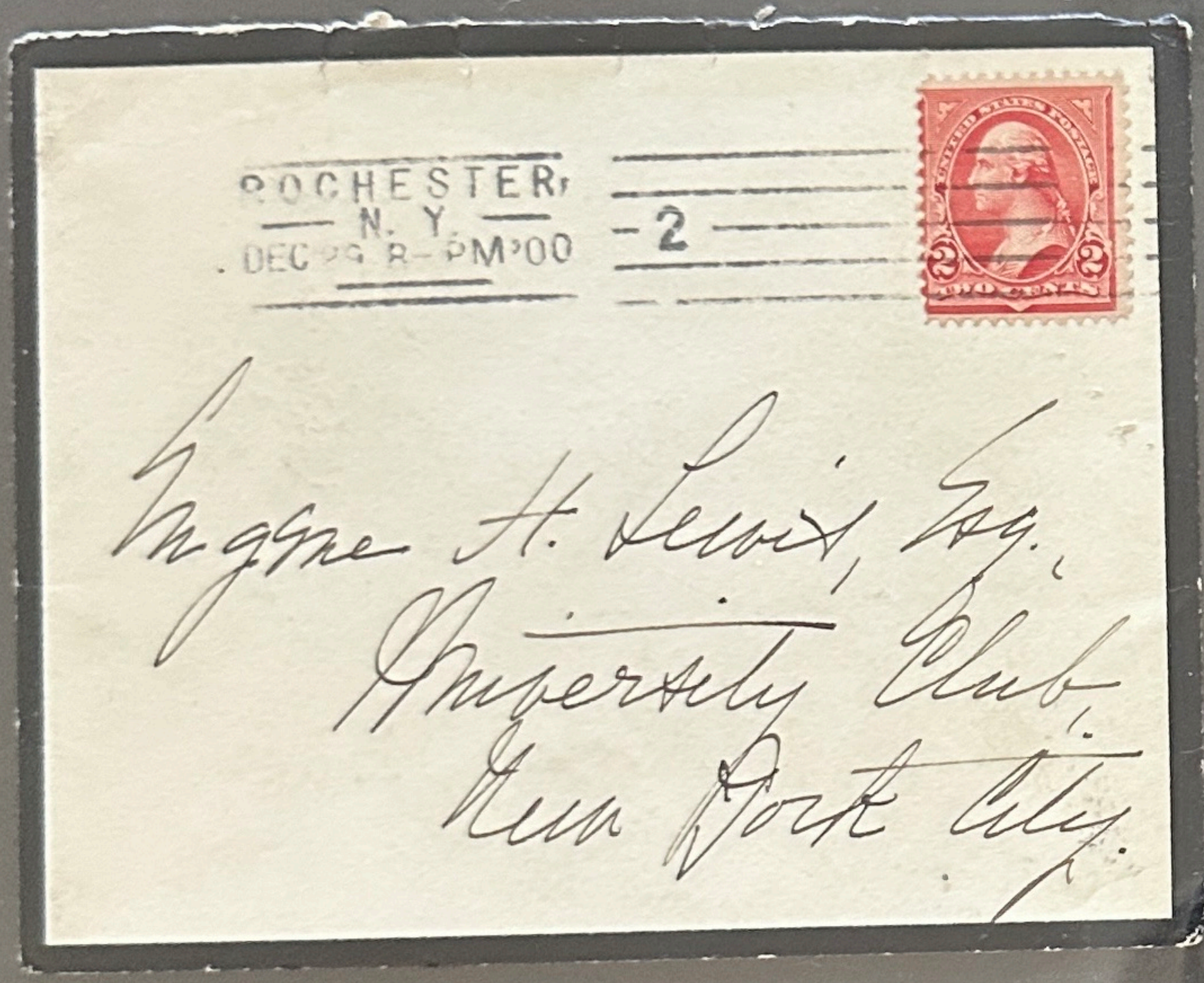
ROCHESTER,
N. Y.
DEC 29 8-PM 1900
2
Eugene H. Lewis, Esq.,
Imperialy Club,
New York City.

267

248

Mr & Mrs F. C. Nichols
33 Nelson Place
Newark
New Jersey.

270

Per S.S. "Campania"

NEW YORK
DEC 4
12 PM

Mrs Alexander Baring.
Queen Anne's Mansions.
St. James Park.
London
England.

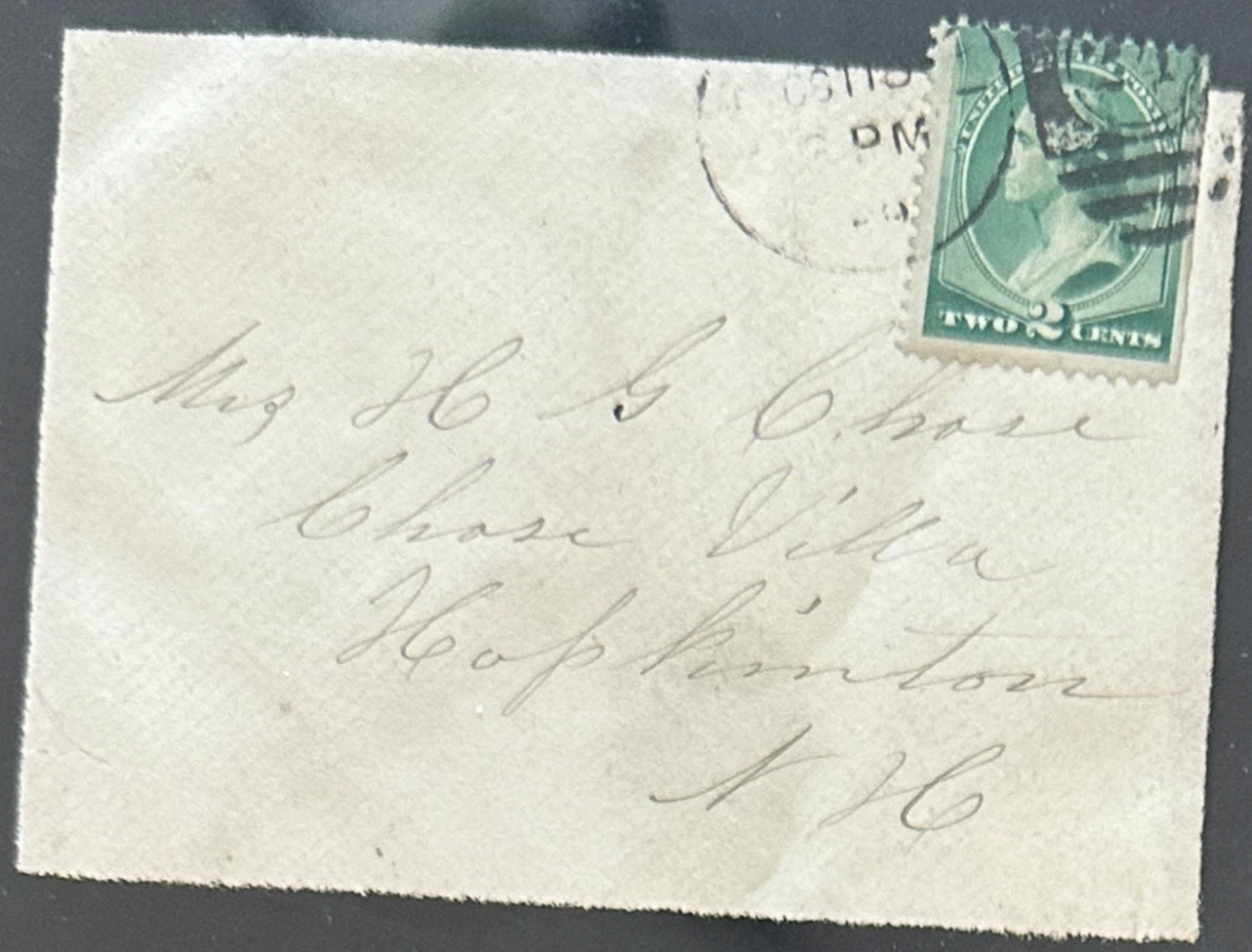
Mrs H. L. Chase
Chase Villa
Hopkinton
N.H.

213

APR 12
3 PM
B
No. II
Mr S. M. Chase,
#239 Jackson Street,
Chicago,
Ill.
Stockdale
ton.
3.00
219D
219

EXINGTON
TWO CENTS
Mrs Lizzie Markham
Care J. T. Pettit,
Beale Street
Memphis
Shelby Co. Tennessee.

3.00

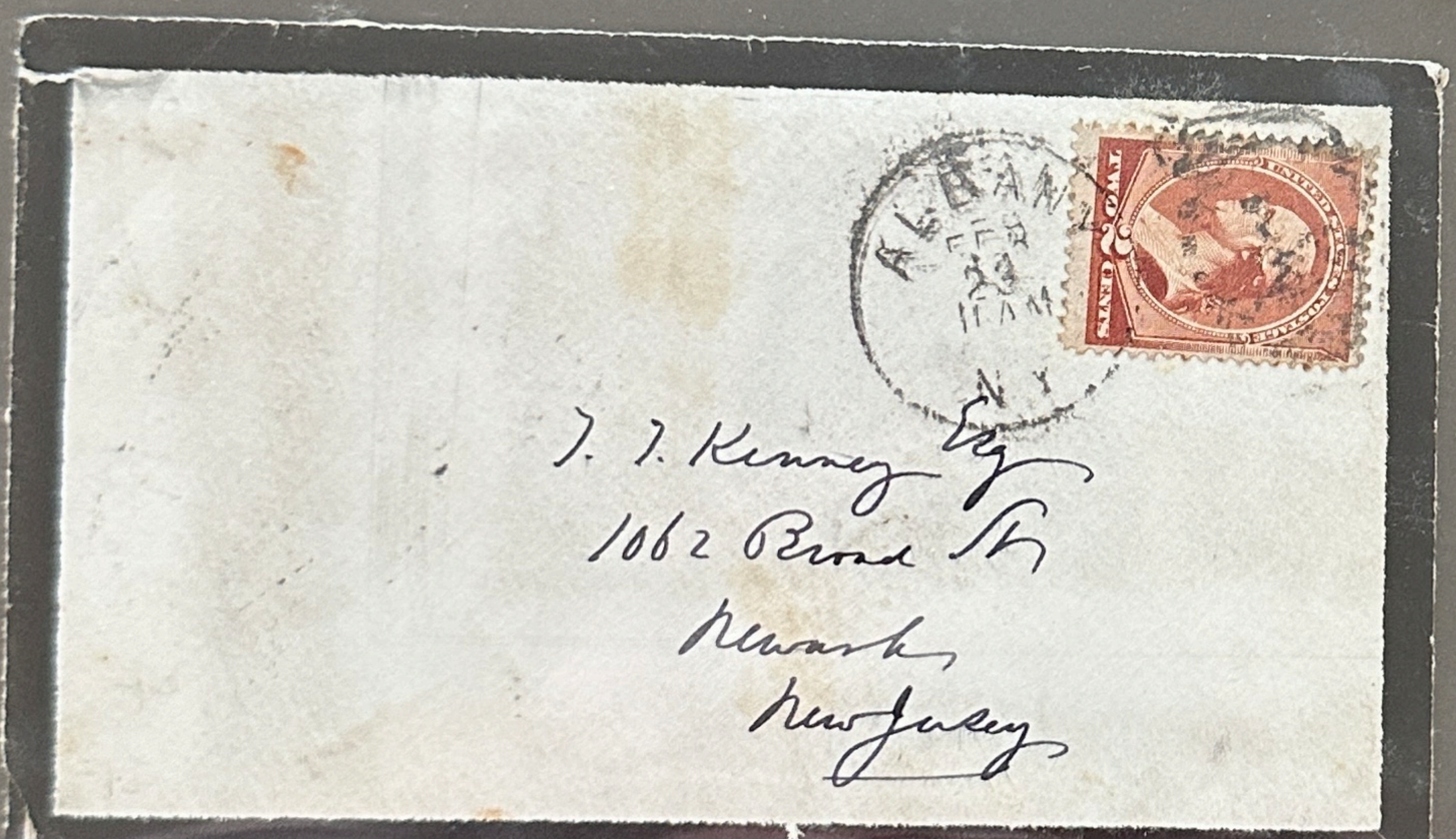
ALBANY
11 AM
N. Y.
TWO CENTS
T. T. Kenney Esq
1062 Broad St
Newark
New Jersey

ITHACA
SEP 19
11 30AM
NEW YORK
SEP 20
12 M
84
H
TWO CENTS
Mrs. J. B. Williams
Care of
Williams Brothers
Ithaca
New York City

3
PM JU
1
ATLANTIC CITY
MAY
30
3PM
1886
N.J.
PHILADELPHIA
MAY 30
5PM
TWO CENTS
Mrs G. B. Hamilton
Rahright House
London
Ohio Canada

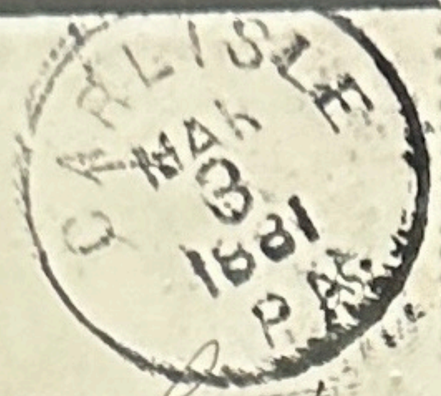

Mr. A. A. Leiser
Lewisburg University
Lewisburg Pa.

BOLIVAR
FEB
16
1907
MO

Mr. Merritt-Sanford.
Marion.
Wayne Co.
New York.

265-24
Saratoga
Cty

Mr. Odell Sean
31 Dodge Street
Albany, N.Y.

ELMIRA.
AUG 17-15
9——PM
N.Y.

Miss Cora B. Ogden
317 Baldwin St.,
Elmira, N.Y.

Etats-Unis

Mrs Letitia C. Morris
care A. F. Morris
P. O. Box 3439
New York City
America

Mr.

Gottfried Wälchli
Wellsville
Pleasantstr.
New-York
U. S. A.

Mr & Mrs William M Evarts
675 Richmond Ave
Buffalo

LYNCHBURG
JUL 7
7-PM
19 03
VA.

Mrs Linda Heiwand-Smith
Care of Mr W. R. Nice
Roquemont
Lunnacee

R
Leysin
№ 720

LEYSIN
16.VIII.09.—6

Mrs S. E. Johnson
Gothic Cottage
Egypshead
Long Island
N.Y.
Etats Unis

86740 pair #133 $3.50

Mr.
Gottfried Waelchli

S. GALLEN 9
6.III.36.—16
IX
LANGGASS

56 Pleasant St.

Wellsville N.Y.
U. S. A.

ALBANY, N.Y.
NOV 7
12-PM
1907

1
C

Mrs. S. Howard-Smith,
4838 Pulaski Avenue,
Germantown, Penna.

U.S. POSTAGE
TWO CENTS

KNOXVILLE
SEP 19
1907

For
Mrs. S. Howard Smith,
Germantown,
Philadelphia,
Pa.
4838 Pulaski ave.

U.S. POSTAGE
TWO CENTS

KNOXVILLE
JUL
14 12·31 PM
1910
TENN.

C

For
Mrs. S. Howard Smith,
Germantown,
Philadelphia,
Pa.
4838 Pulaski ave.

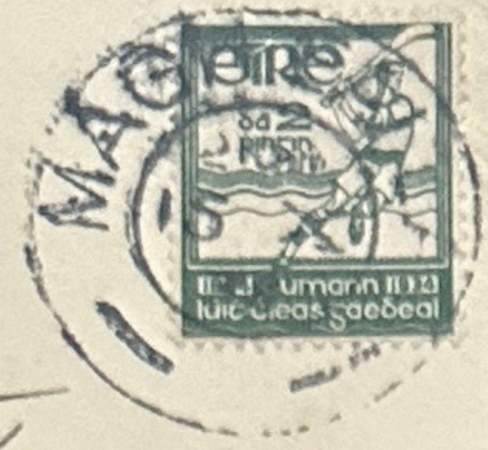

Mr J. M. Curtin,
502, West,
113th. Street,
New York City.

U. S. A.

ALLEGHENY, PA.
MAR 5
4 30 PM.
1904

3
C

Mrs R. S. Howard - Smith,
4838 Pulaski Avenue,
Germantown, Philadelphia
Pa

PHILADELPHIA
JAN 15
12-30A
19 05
PA.

6

Mrs. Howard - Smith,
Pulaski Avenue,
Germantown
Phila.

Stamped

7

INDIA POSTAGE
ONE ANNA

7

Dr Fowler
Dubuque
Iowa
United States
America

FALL RIVER
MAR 13
6-30P
19 08
MASS.

1

Mr. Samuel Hawkes
211 Pine Street
Corning
New York

NEW-YORK
MAR 4
4 PM

Mrs Hannah Searles
Lee Centre
Oneida Co
N.Y.
containing a Photograph

EIRE
½ leat pinsin ½

EIRE
½ leat pinsin ½

EIRE
1 pinsin 1

Mr. D. S. Carey
at Windsor Hotel
~~3491 Atwater Ave~~
Montreal
Canada

NEWBURYPORT
OCT 18
5-30P
18 99
MASS.

1

Gov. Roswell Farnham
Bradford,
Vt.

NOXVILLE
DEC
27 5-34 PM
1916
TENN.

C

U.S. POSTAGE
TWO CENTS

For
Mrs. S. Howard Smith,
Germantown,
Philadelphia,
Pa.
4838 Pulaski ave.

NEW YORK, N.Y. STA. O
APR 17
330 PM
1904

1
C

Mrs Howard Smith.
4838 Pulaski Ave.
Germantown
Phila. Pa.

Mr. A. A. Seiser.
Lewisburg
Pa.

OVID, SENECA
JAN
1880
Mrs N. C. Parker,
Venice,
Cayuga Co.
N.Y.

SMETHPORT
SEP
26
1885.
PA
Miss Sophia Noble
Newark Valley
Tioga Co.
N.Y.

PITTSFIELD
MAY 29 '99
MASS

Miss Charlotte P. Bardwell.
Belchertown.
Mass.

Miss Mary Sanderson
Cayuga Centre
N. Y.

MIDDLETOWN
N.Y.

NEWBURYPORT
AUG 3
7-30A
18 99
MASS.

Gov. Roswell Farnham,
Bradford,
Vt.

Farmer Village
JUN 27 1882
Seneca Co., N.Y.
Miss Augusta A. Williams.
Ithaca.
N. Y.

CORNWALL.
AUG 6 1885
Orange Co., N.Y.
Mrs. L. B. Tompkins
#548 Broadway
New York.

STERLING,
JUN 28 1887
PENNA.
Miss Sophia C. Noble
Newark Valley
Tioga Co.
N. Y.

NEW YORK, N.Y.
MAY 3
6 30 PM
1906

I
D

J. Elmer Christie Esq
Attorney & Counsellor at Law
Nyack
New York

NEW YORK, N.Y. STA. Q
APR 15
2 30 PM
1906

I
C

J. Elmer Christie, Esq.
Nyack
N.Y.

ROCHESTER, N.Y.
JAN 30
1 - AM
1906

I
T

Mr & Mrs F. A. Dimock,
406 Plymouth Ave
City.

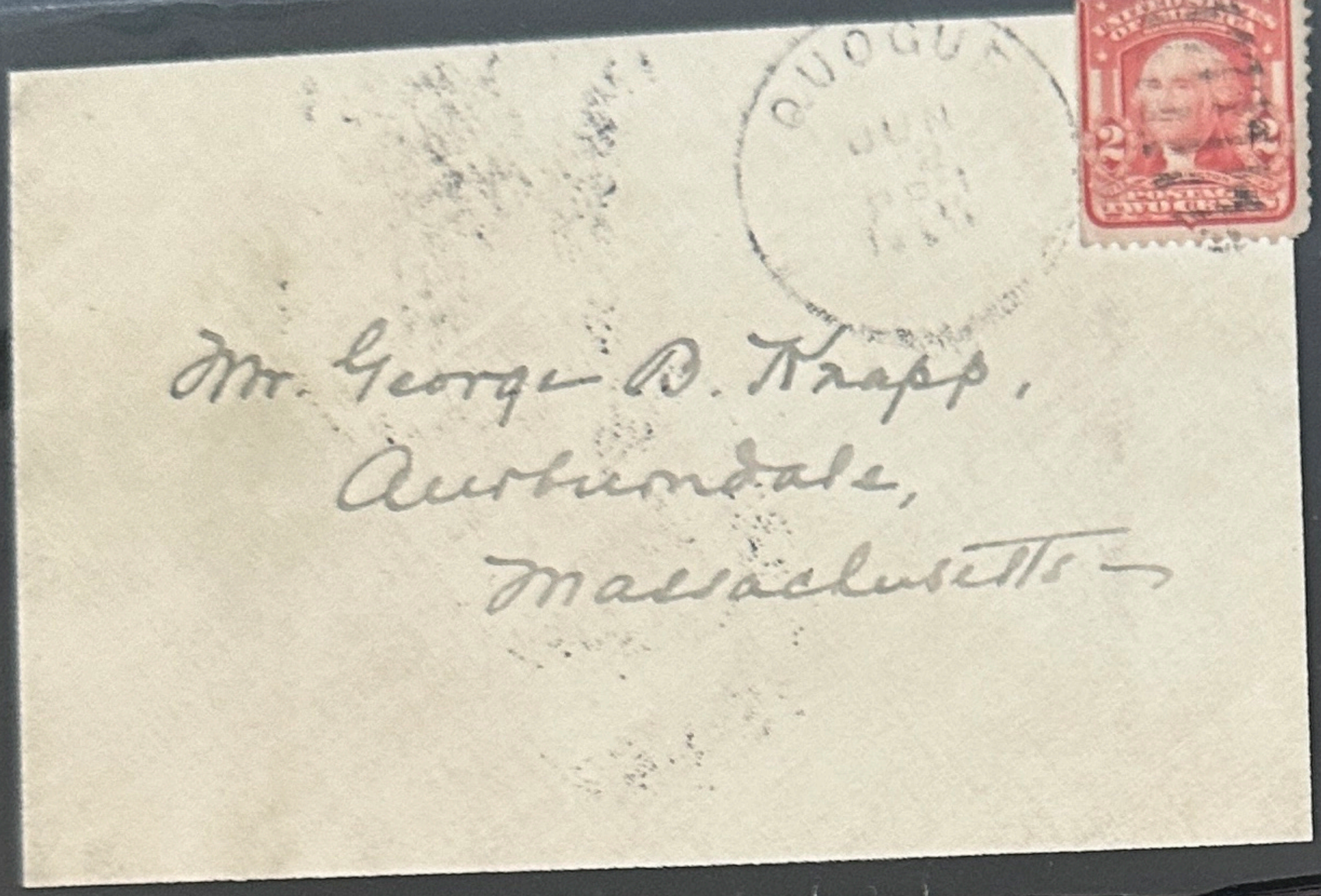
AUGUSTA
JUN
PM
Mr. George B. Knapp,
Auburndale,
Massachusetts

NYACK
OCT 13
11-AM
19 06
N.Y.
Miss Bertha A. Schultz
Mt. Washington.
Berkshire Co.
Massachusetts.

Mrs Phelps
May 11/93

Mrs J. Milbourne
Care of Rev. H. Winslow
Willimantic
Conn.

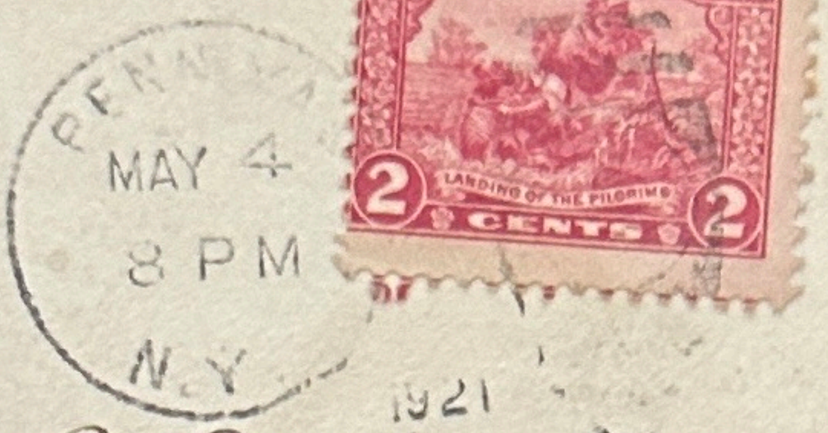

Miss. Laura E. Dake,
1339 Atlantic Ave.,
Rochester.
N.Y.

Mrs M. E. Carew
Care of A. Brokaw Esq
Bloomington.
Illinois.

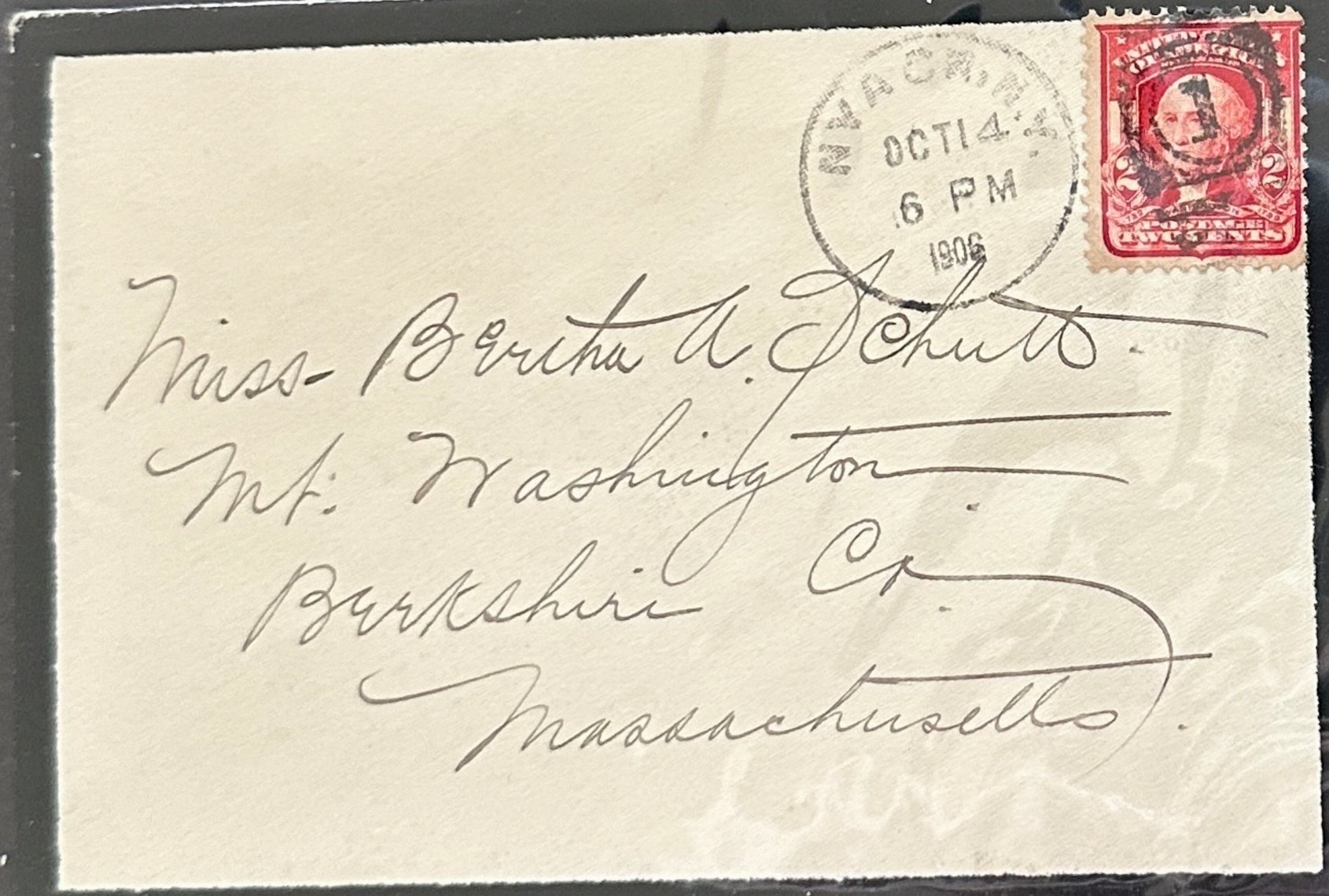
NIAGARA
OCT 14
6 PM
1906
UNITED STATES POSTAGE
TWO CENTS
Miss Berta A. Schutt
Mt. Washington
Berkshire Co.
Massachusetts.

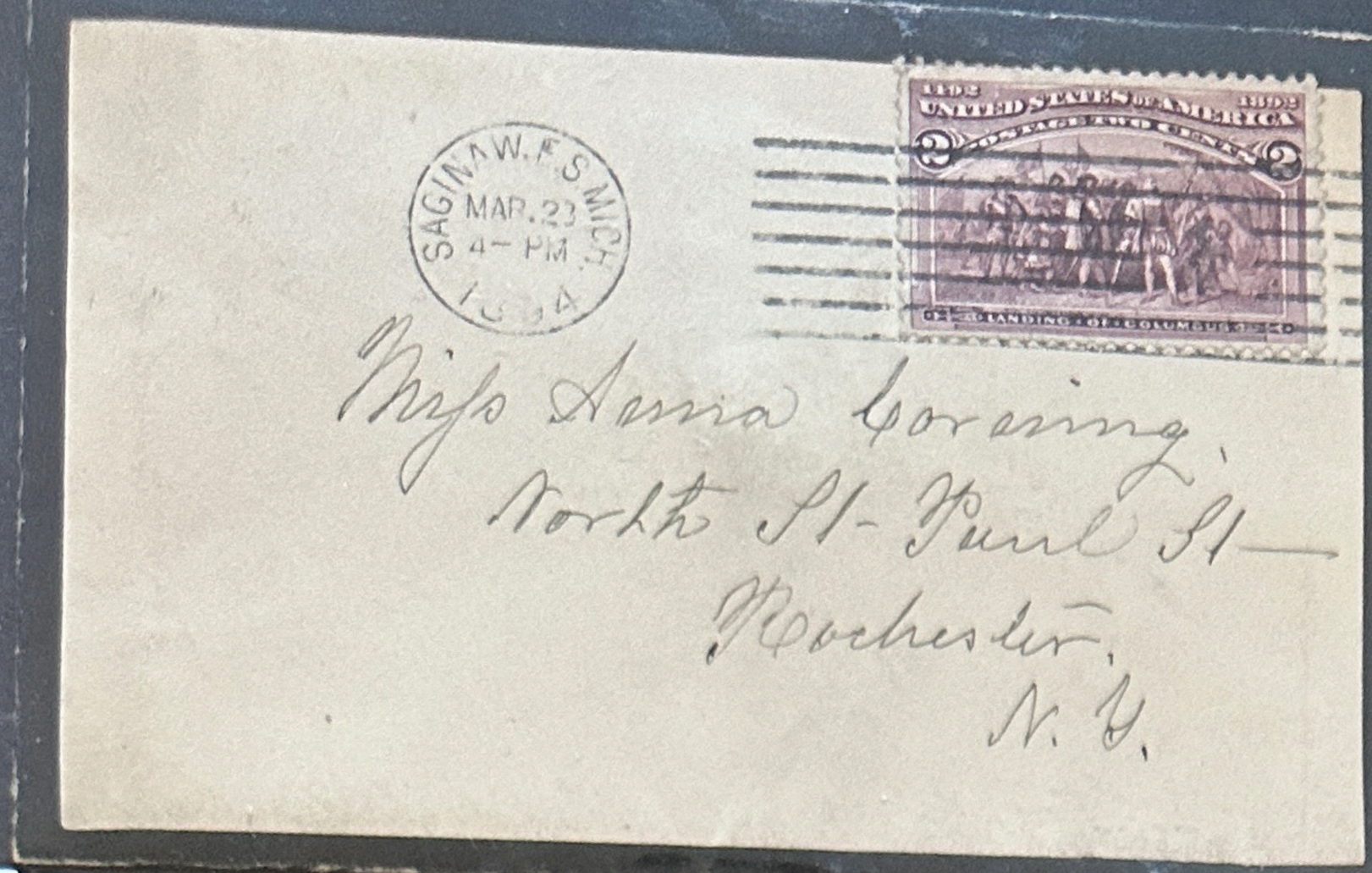

Miss Anna Gorsing
North St - Paul St —
Rochester.
N. Y.

Mr Hilard Fiske
New York Athletic Club
- Harris Island
Pelham N. Y.
Bachl - Thomas

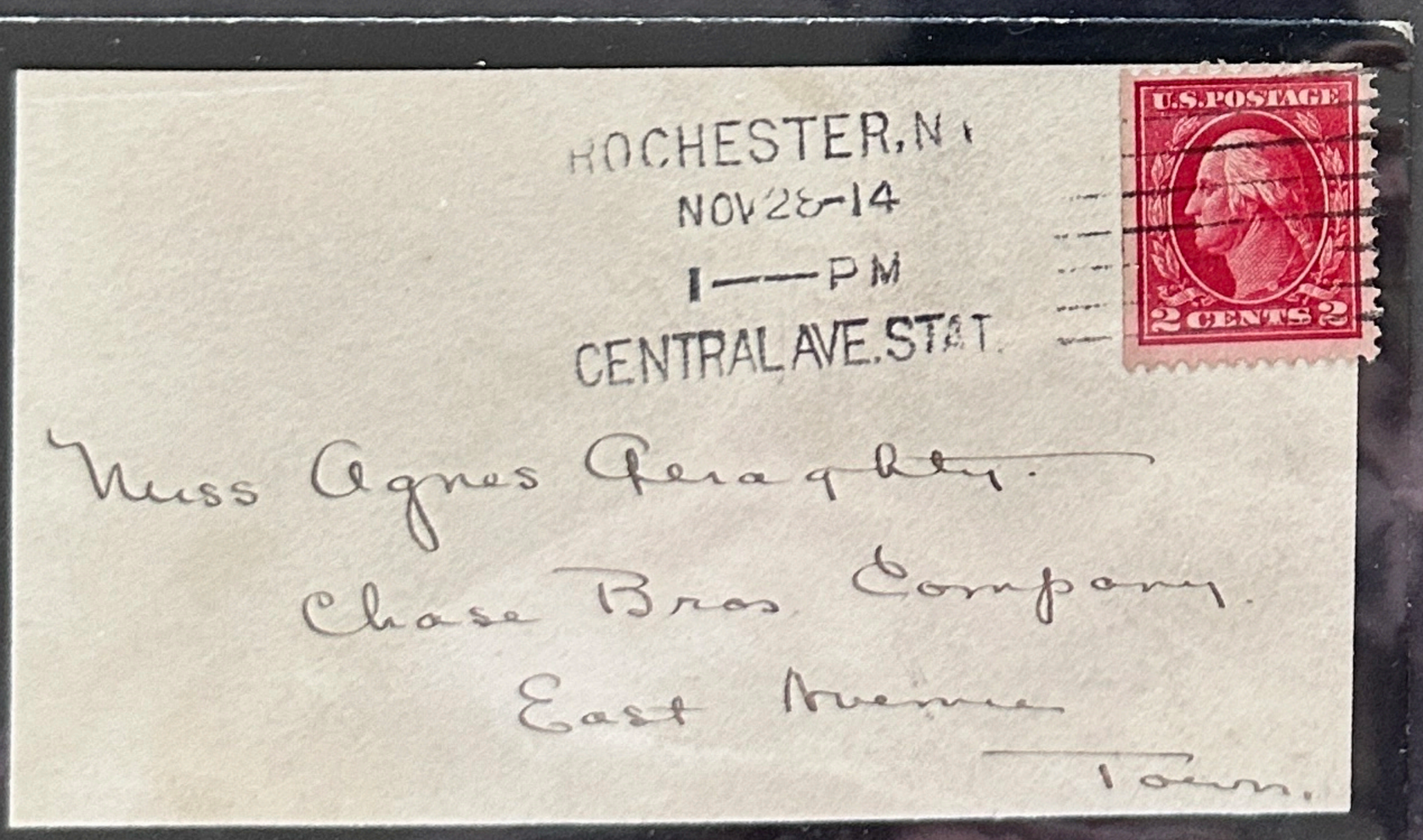

Miss Agnes Geraghty.
Chase Bros. Company.
East Avenue
Town.

Mr. Eddie Cassing
Rochester
N.Y.

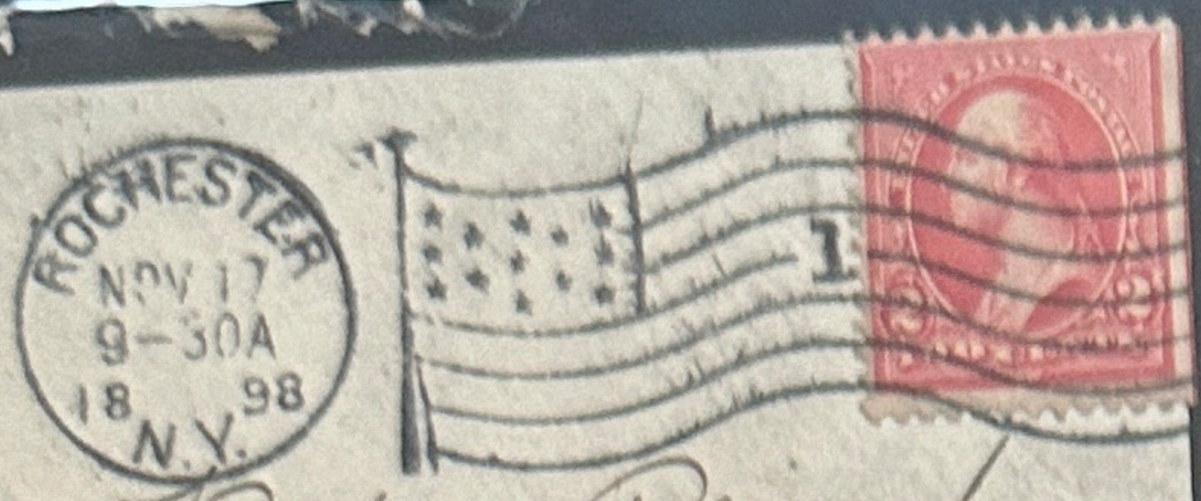

Messrs Peck & Lum
17x18 Elwood Bldg
Rochester

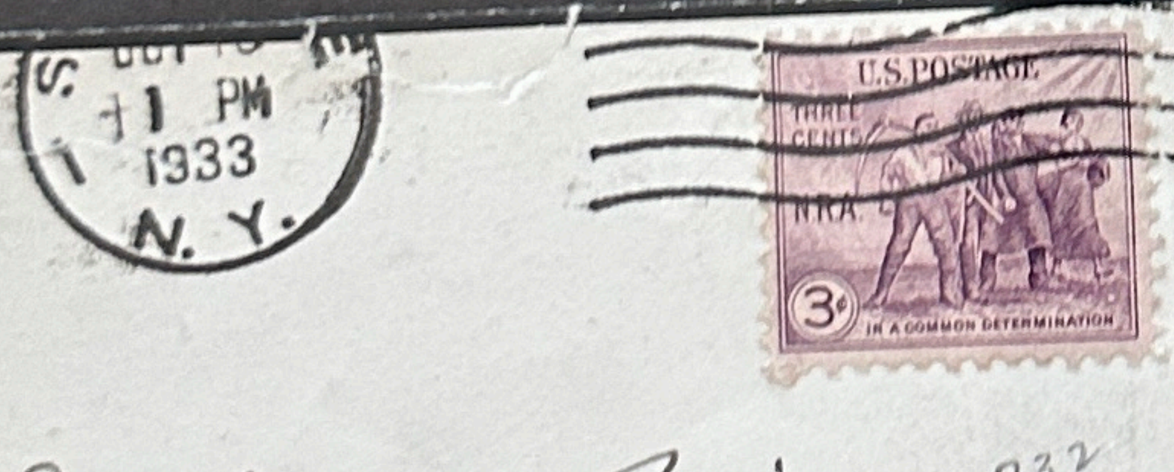

Mrs. John P. Williams
388 Monroe Ave
Rochester New York

JUN 7 6PM 1911 CONN.

U.S. POSTAGE TWO CENTS

Mrs. C. W. Agnew
Sparkill
New York.

WASHINGTON JUN 26 8 PM 1917 D.C.

U.S. POSTAGE 3 CENTS

Mrs. F. G. Barnes
170 Main st
Hamburg N.Y.

ELM SEP 19 4PM N.J.

POSTAGE THREE 3 CENTS

R. L. Powell Esq.
Elm Avenue Hotel
West Philadelphia
Pa

BRIDGEPORT, CONN.
NOV 10
3 30 PM
1909

Mrs B. M. Clark
4 Ridgeview ave
White Plains
N. Y.

c/o Rev Mr Street.

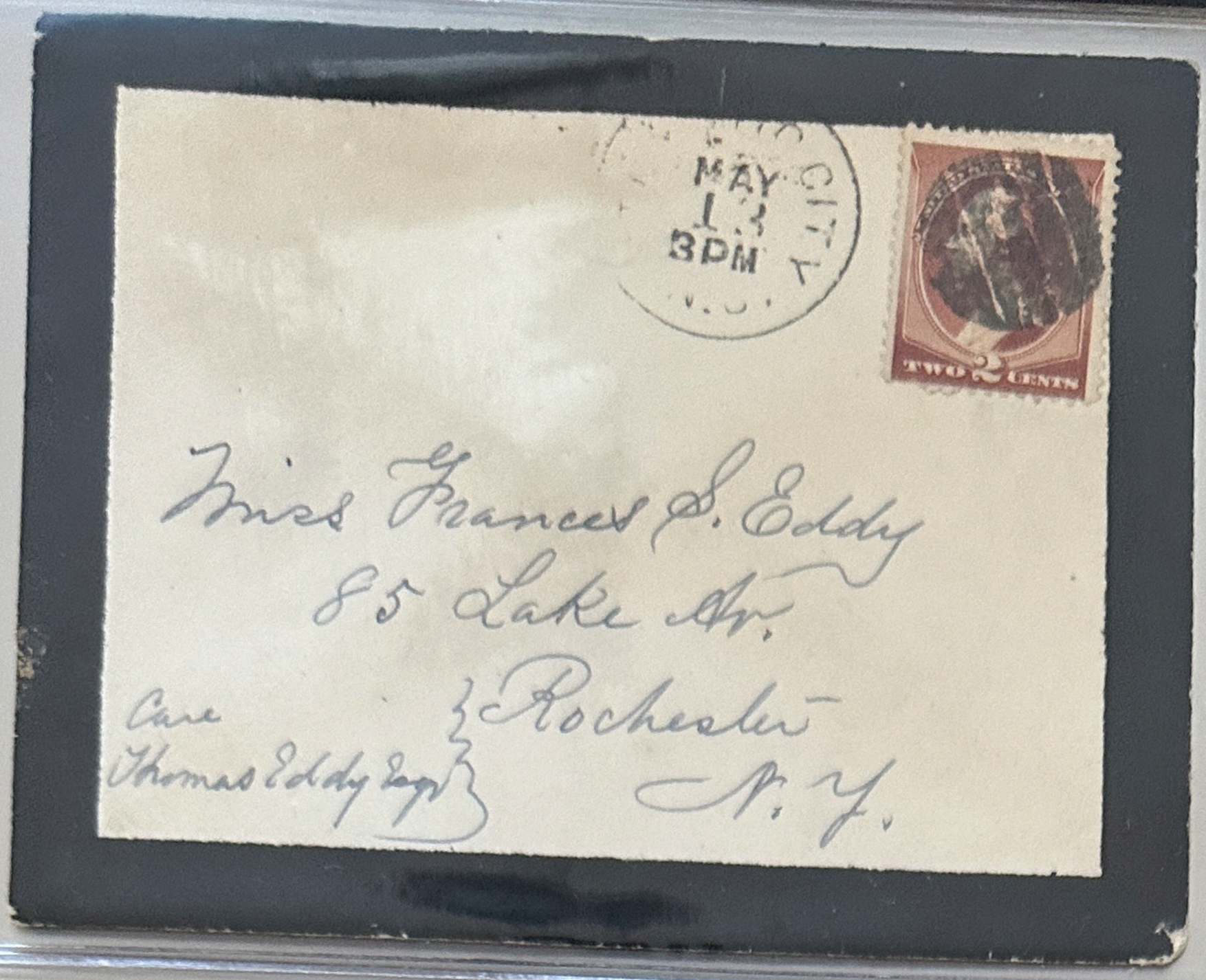
MAY 13 3PM
TWO CENTS
Miss Frances S. Eddy
85 Lake Av.
Rochester
N. Y.
Care
Thomas Eddy Esq

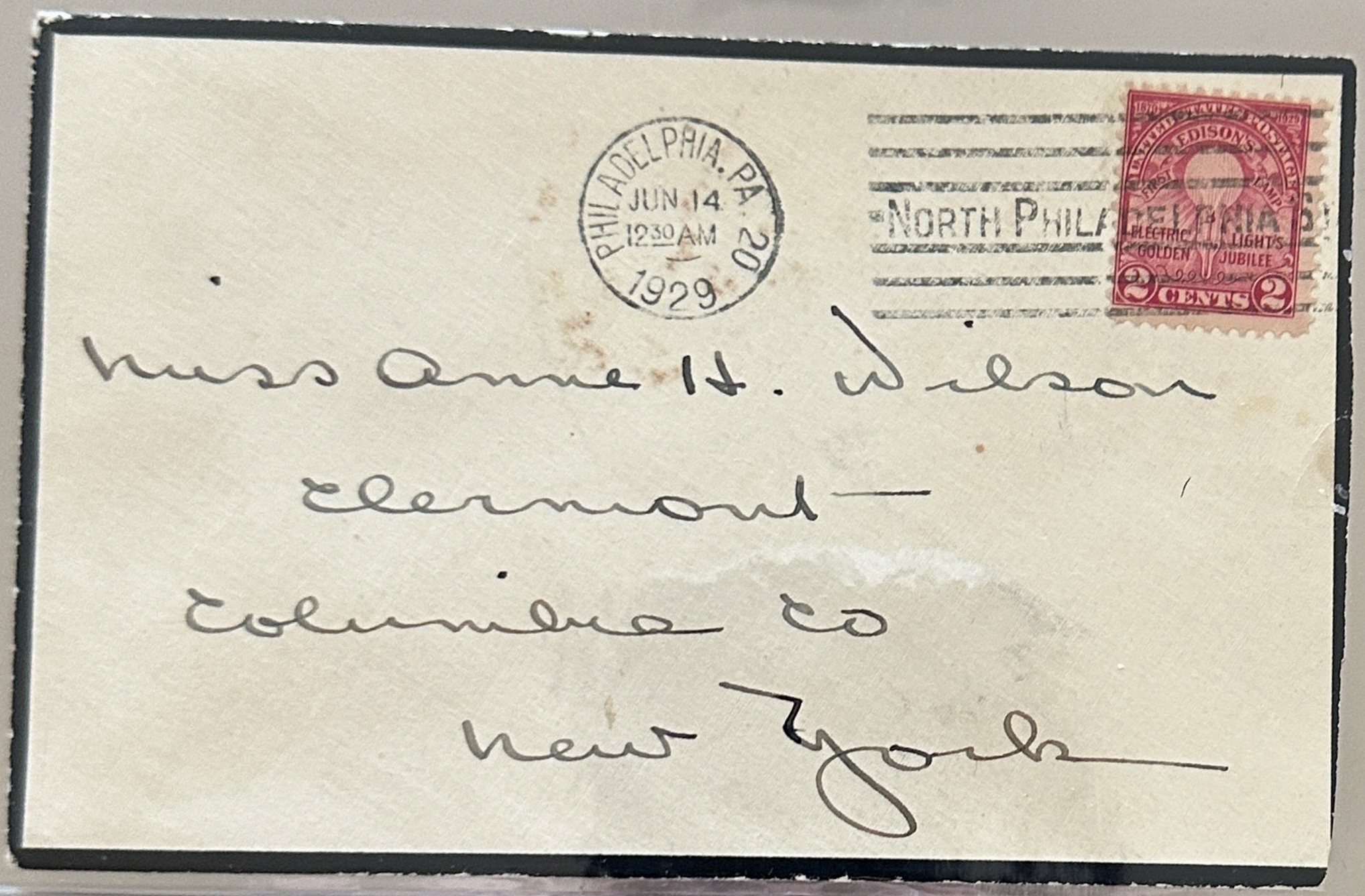
PHILADELPHIA, PA.
JUN 14
12 30 AM
1929
NORTH PHILADELPHIA
EDISON'S
ELECTRIC LIGHT'S
GOLDEN JUBILEE
2 CENTS 2
Miss Anne H. Wilson
Clermont —
Columbia Co
New York

U.S. POSTAGE
THREE 3 CENTS
Lieut. E. Upton
Fortress Monroe
Va —
Clermont

MEDFORD
NOV 18
5-PM
19 04
MASS.
1
May B. Dodge
Nov 18-1904
Mr. S. M. Crane,
Alfred,
Maine.

MEDFORD
MAY 26
7-AM
19 04
MASS.
1
May B. Dodge
May 26-1904
Mr. S. M. Crane,
Alfred,
Maine.

SUCCASUNNA
FEB
U.S. POSTAGE
2 CENTS 2
Mrs. Dexter Langdon
14 Second St.
Dover, N.J.

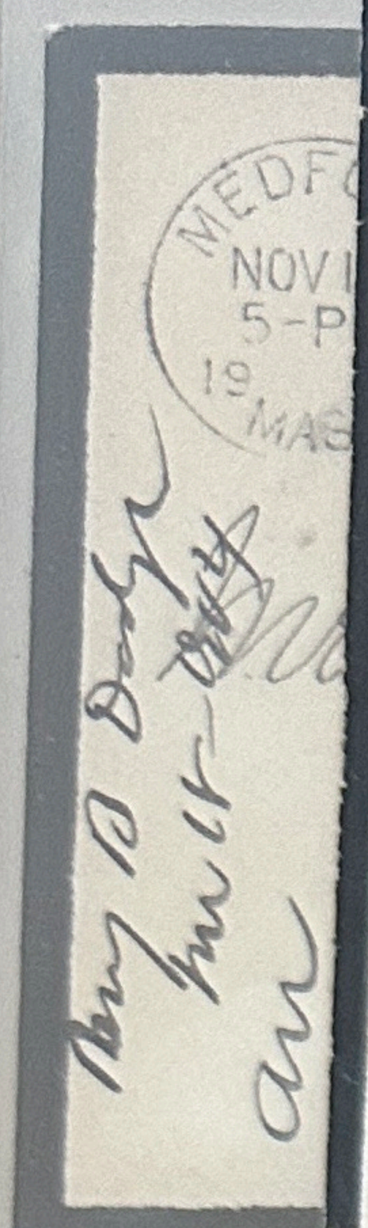

270
48
HILLVIEW
JUN
12
N. Y.
Mr Denny Bureton
British Lion
Hotel de l'Europe
Brussels
Belgium
London
England

NEW MILFORD
FEB 1
1930
PA.
Mr. W. D. Hiller
City

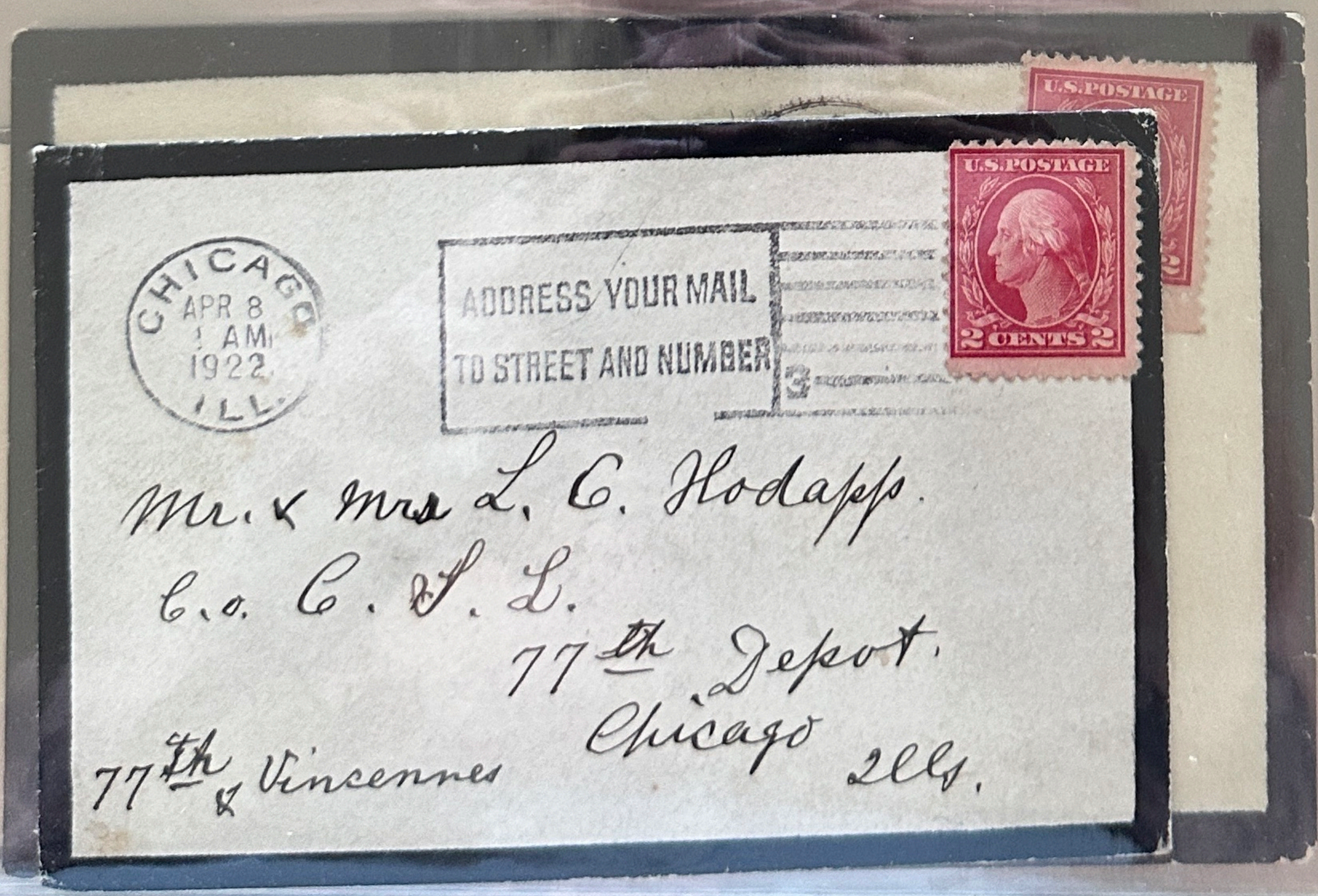
CHICAGO
APR 8
1922
ILL.
ADDRESS YOUR MAIL
TO STREET AND NUMBER
Mr. & Mrs L. C. Hodapp.
C.o. C. & S. L.
77th Depot.
Chicago
77th & Vincennes
Ills.

48

270

HILLVIEW
JUN
12
N.Y.

J. C. Wilson Esq
Messrs Angus Logan & Co
St Paul St
Montreal

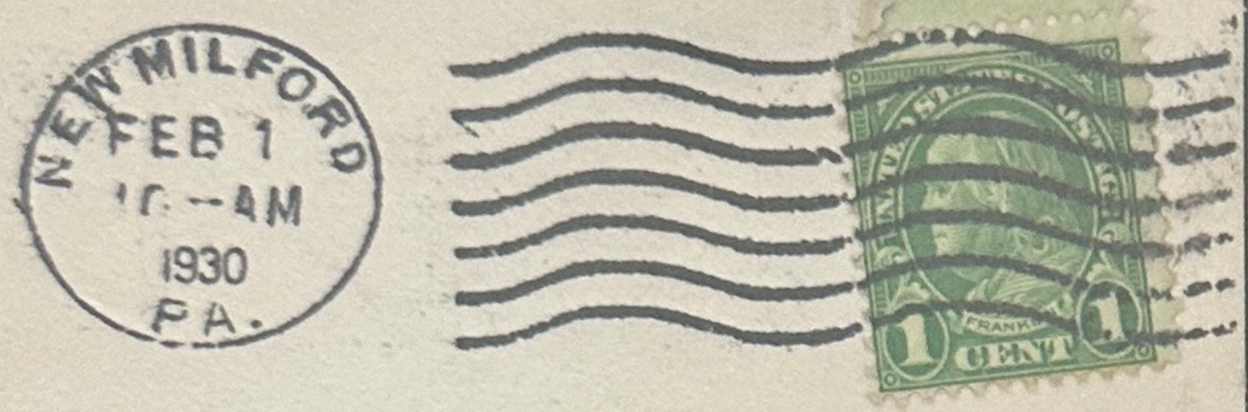

Mr. W. D. Hiller
City

Mr. B. Wheaton Clark
Rochester N. Y.

TOWNSEND OCT 24 1923 MASS.

FITCHBURG HEIGHTS, MASS. OCT 23 5-PM 1923

94

Miss Marguerite Litchfield
West Townsend
Mass.

MISSENT TO
TOWNSEND, MASS

Forwarded.

BRIDGEPORT OCT

Mad. R. A. Kipling,
10 Rue Gérande,
Paris
France

LOCKP SEP 1 97

Mrs. B. Wheaton Clark
Lockport N. Y.

FEB 24
1230PM
N.J.
U.S.POSTAGE
ONE CENT
U.S.POSTAGE
ONE CENT
Miss Edith Beaumont
Andover
New York

UNITED STATES POSTAGE
2 CENTS 2
rded.

BRISBEN
DEC
2
1880
N.Y.
UNITED STATES POSTAGE
2 TWO CENTS 2
Mrs Wm E. Hawks
205 North St.
Bennington
Vt.

HILLVIEW
MAY
28
N.Y.
UNITED STATES POSTAGE
5 FIVE CENTS 5
Mr Denny Brereton
~~British Linen Com. Bank~~
Hotel Castiglione
Rue Castiglione
Paris.
~~London~~
~~England~~

If not delivered in Five days, return to
AUGUST BELMONT & CO.
New York.

MAY 13
8 PM

Edward Corning Esq
Rochester,
N.Y.

WHITEPLAINS, N.Y.
JAN 5
8 - P.M
1910

Wm B. Wheaton Clarke
1 - Elm Court
Lockport
New York

HILLVIEW
MAY
28

ITHACA
JUN
5
N.Y.

Will A. Church -
Ithaca -

If not delivered in Five days, return to
AUGUST BELMONT & CO.
New York.

RUTHERFORD
MAY 13
8 PM
N.J.

HAVEN
MAR 5
2 30 PM
1936
CONN.

BUY U.S. SAVINGS BONDS
YOUR POSTMASTER

Mr. Wm. Grange Esq
Montrose
The Clifton
10th & Clifton Sts.
Philadelphia Penna
N.Y.

HARTFORD
NOV
21
11 AM
CONN.

Miss Frances J. Eddy.
St Lake Avenue.
Rochester
N.Y.

From:-
B. Cook
273 Sylvan St,
Rutherford, N.J.

Air Mail

RUTHERFORD
MAY 29
3 PM
N.J.

Mr. G. W. Anderson, G.S.&T.,
Brotherhood of R.R. Trainmen,
820 Superior Ave, W.,
Cleveland, Ohio.

RUTHERFORD
MAY 29
3 PM
1942

If not delivered in Five days, return to
AUGUST BELMONT & CO.
New York.

MAY 13
8 PM

If not delivered in Five days, return to
AUGUST BELMONT & CO.
New York.

MAY 13 8 PM

HAVEN CONN. MAR 5 1935

BUY U.S. SAVINGS BONDS
YOUR POSTMAN

Mr Grange Gaylord
Montclair
The Clinton
10th + Clinton Sts.
Philadelphia Penna

Esq
ter
N.Y.

BOSTON MASS JUL 15 12 M 73

Mr Richard C. Steele
Counsellor at Law.
Auburn. N.Y.

From:-
B. Cook
273 Sylvan St,
Rutherford

Air Mail

RUTHERFORD

LE ROY

Jno P. Brady
No. 69. 71. 73 Main St
Rochester
New York

via Brindisi
Mrs. H. L. Gibbon
27 Lower Phillimore Place
Kensington West
London England

Genl. E. Upton
West Point
New York

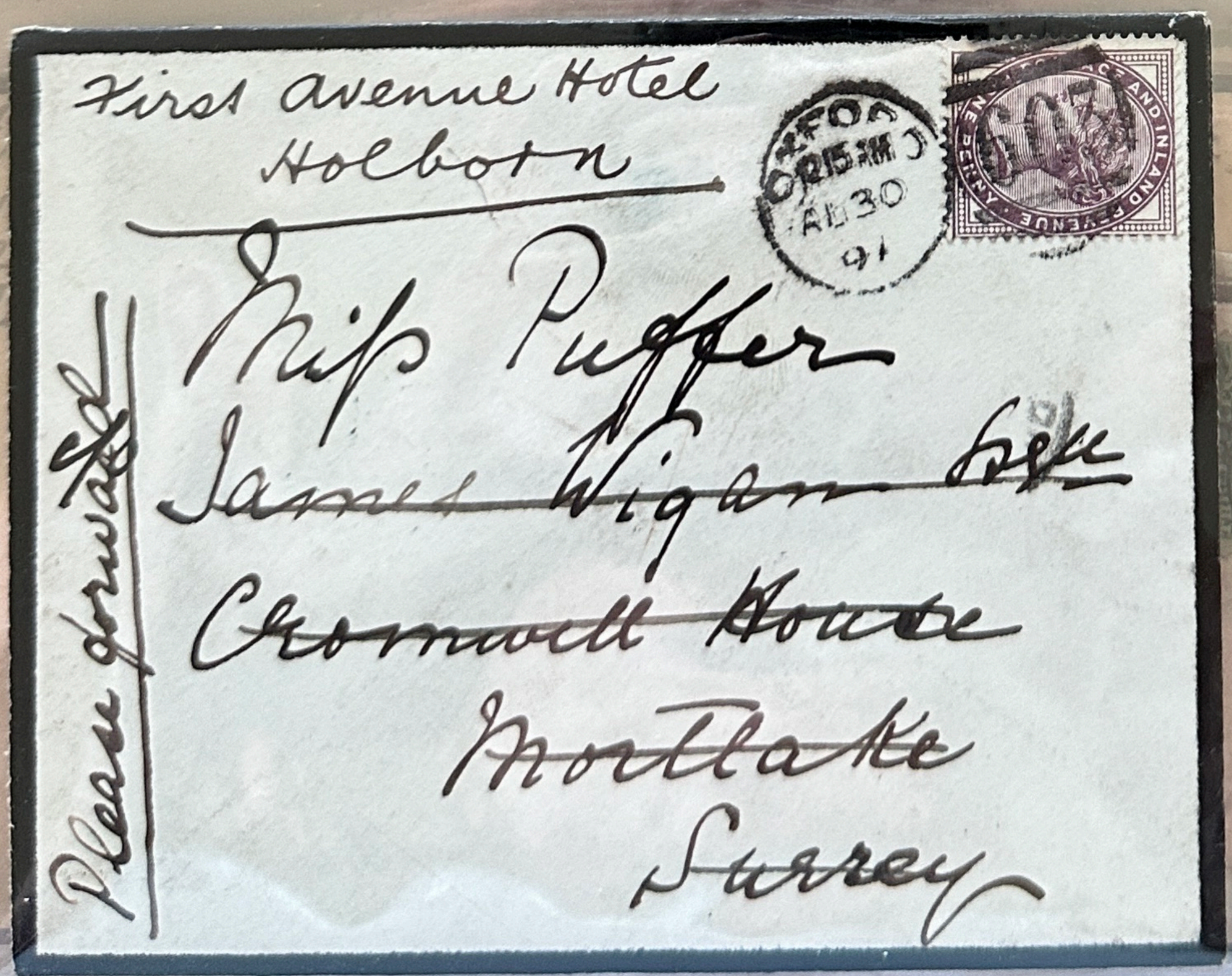
First Avenue Hotel
Holborn
Miss Puffer
~~James Wigan Esq~~
~~Cromwell House~~
~~Mortlake~~
~~Surrey~~
Please forward

ROCHESTER N.Y.
DEC 9
12 30 PM
98
SPECIAL
POSTAL DELIVERY
SECURES
IMMEDIATE
DELIVERY
AT ANY
POST OFFICE
TEN 10 CENTS
UNITED STATES POSTAGE
2
TWO CENTS
E4 or E5
Mr. Edward Corning
Care of Mrs. Bartlett
Saginaw
Mich.

NEW YORK
MAR 8
12 M
84
UNITED STATES POSTAGE
2
TWO CENTS
Mr W. C. Gleason
Hotel Hill
Onondaga Co
N.Y.

ROCHESTER, N.Y.
DEC 9 3 PM
1887
98
SPECIAL POSTAL DELIVERY
TEN (10) CENTS
Mr. Edward Corning
Care of Mr. Bartlett
Saginaw
Mich.

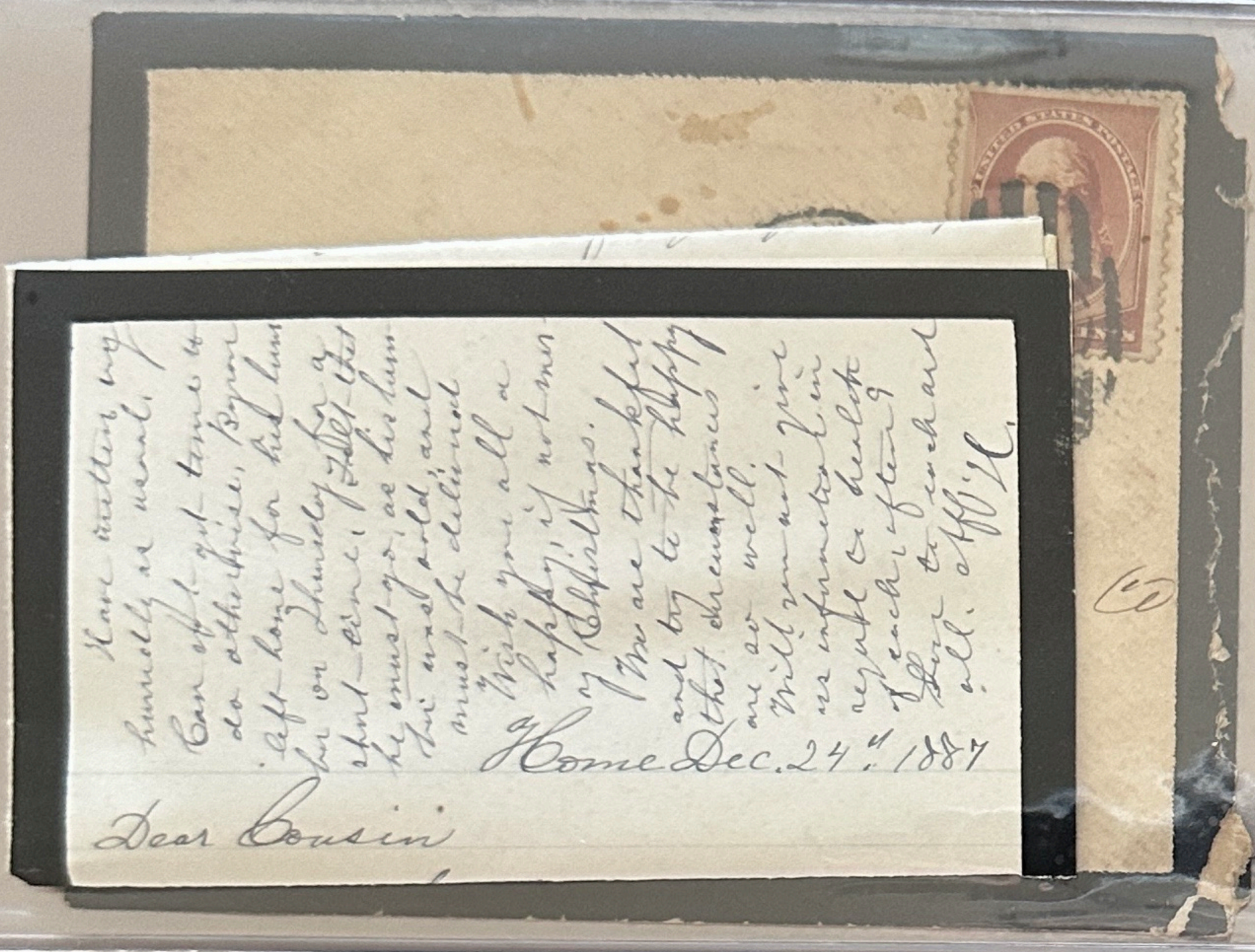
Dear Cousin
Home Dec. 24th 1887

STERLING, PENNA.
DEC 23 1887
TWO CENTS
Miss Sophia E. Noble
Newark Valley
Tioga Co.
N.Y.

ROCHESTER N.Y.
DEC 9
98

CLIFTON SPRINGS
JUL
28
N.Y.
U.S. POSTAGE
CENTS
Miss Marie C. Jerman -
Pequot House -
New London -
Conn -

JAN 12
U.S. POSTAGE
ONE CENT
Wm. P. B. Williams.
Post Office -
Ithaca

STERLING.
PENNA.
UNITED STATES INSPECTED
TWO CENTS
Miss Sophia E. Noble
Nowarke Valley
Tioga Co.
N.Y.

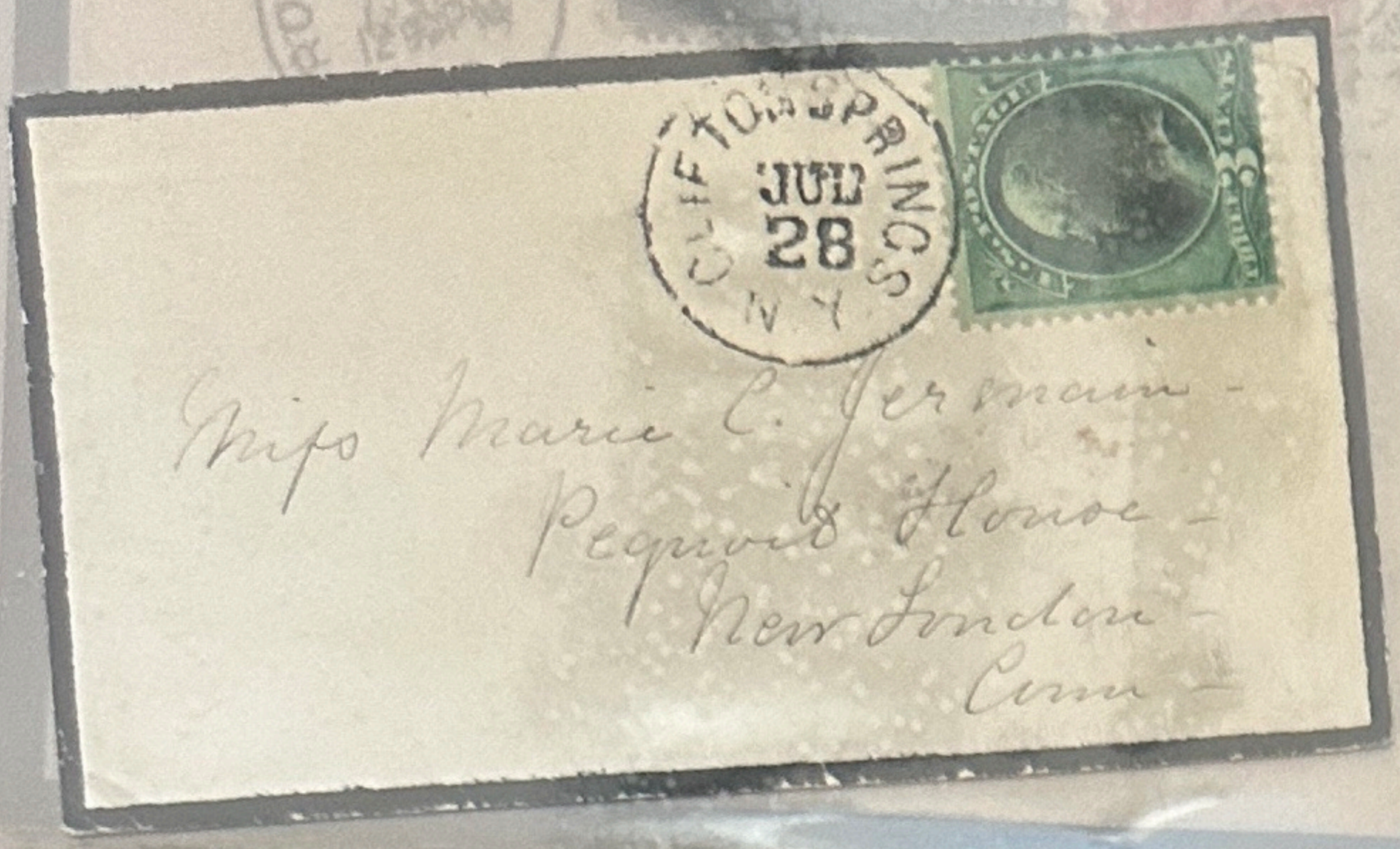

1792. 1885.

SILAS WHEELER.

BORN

At New Ipswich, N. H.,

December 10th 1792

Dear Sir

I shall have to
trouble you with
another letter
to-day. I have
received the pamphlet
and I have
read it. It
seems very
much like
a Christian
Brother
in the
Lord Jesus
Christ. It
seems as
though
we could
be one
in the
Lord
and
walk
together
in love
and
harmony

December 10th 1709

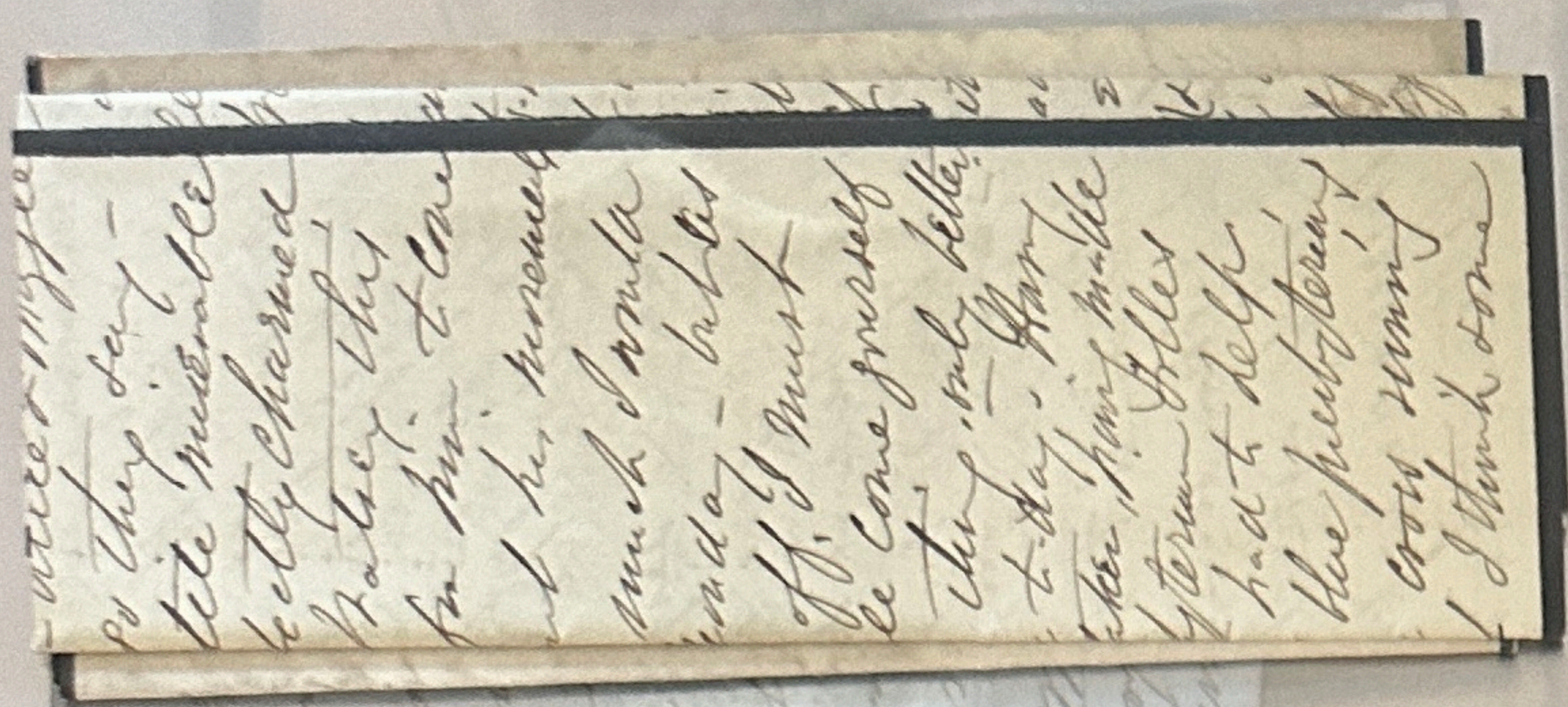

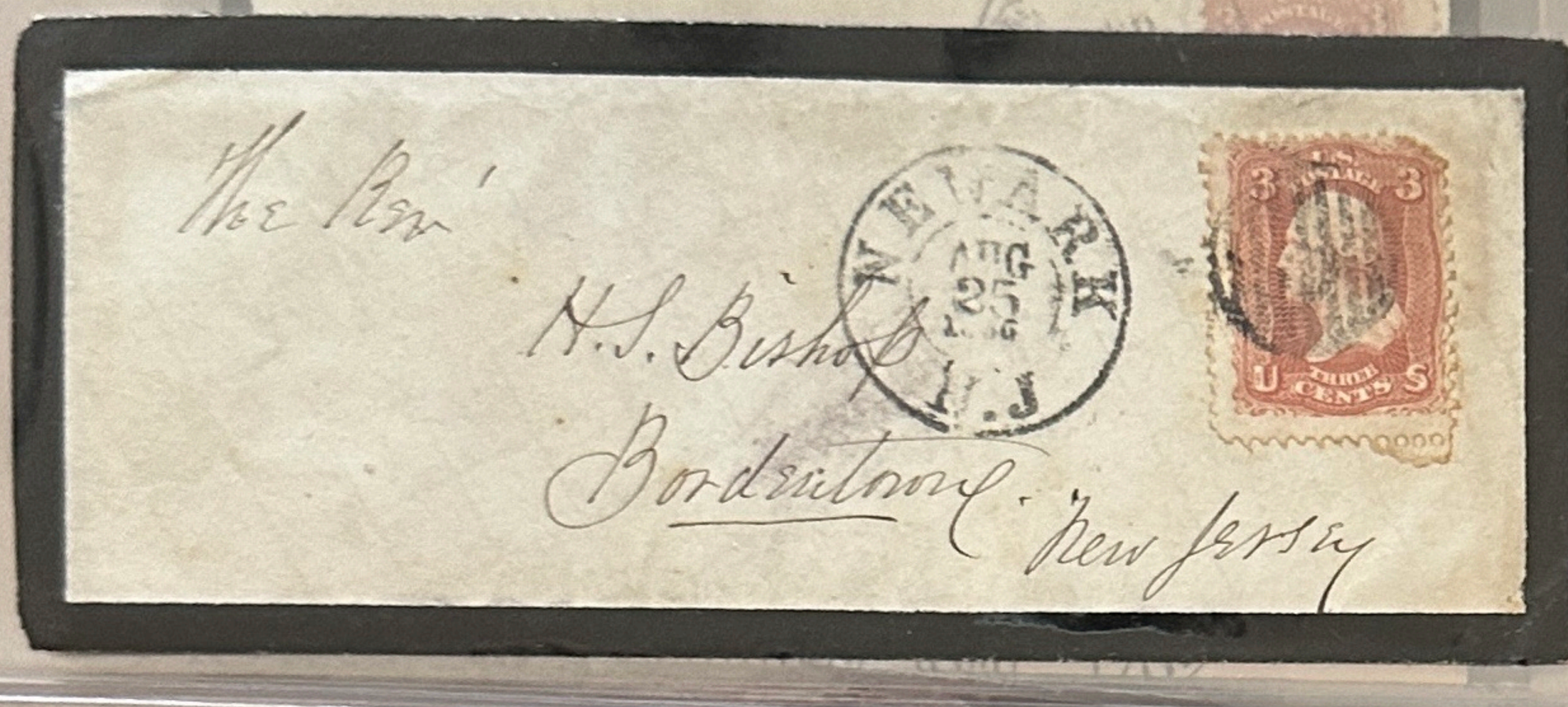
The Rev
H. S. Bishop
Bordentown
New Jersey
NEWARK
AUG
25
N.J.
3
3
U
S
THREE
CENTS

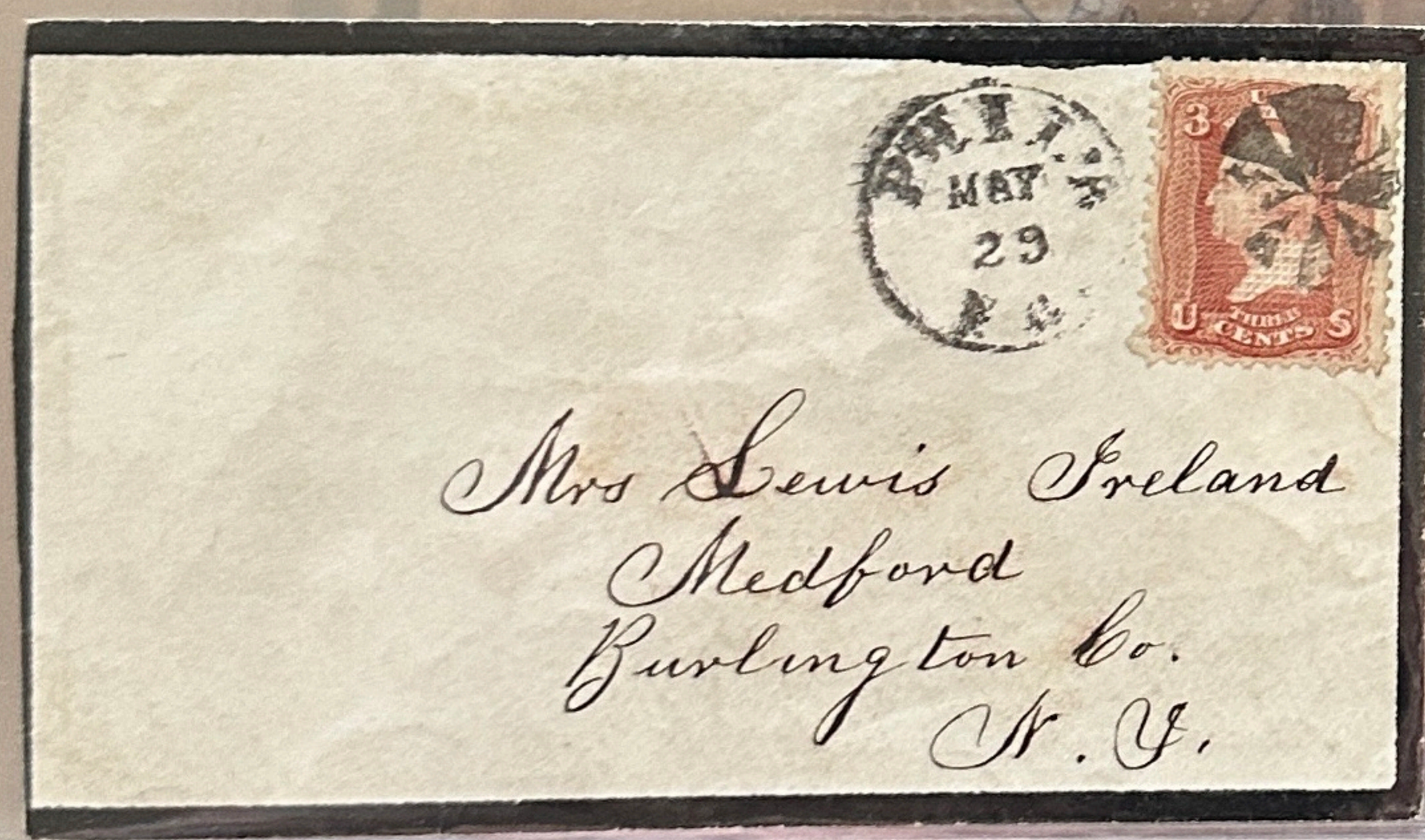
MAY
29
3
U
S
THREE
CENTS
Mrs Lewis Ireland
Medford
Burlington Co.
N. J.

Greenville Ala
June 11th 1868

C. H. Quigles
Pensacola

My Dear Sir
I presume you have heard by this time of the terrible calamity that has fallen upon us viz My fathers sudden death.

C. H. Quigles Esq
Pensacola
Fla.

Greenville Ala
June 11th 1868

Dec 28th 1862.

Miss Emma F. Brown
care A Brown & Son
Schenectady
New York

Charles Addams Esq
Cozzens Hotel
West Point
N.Y.

POSTAGE
NCE
Miss Lizzie C. Martin
Brockport
Monroe County
State of New-York
America.

U.S. POSTAGE
THREE CENTS
Mr Theodore B. Starr
Care George W. Ives Esq.
Danbury.
Conn.

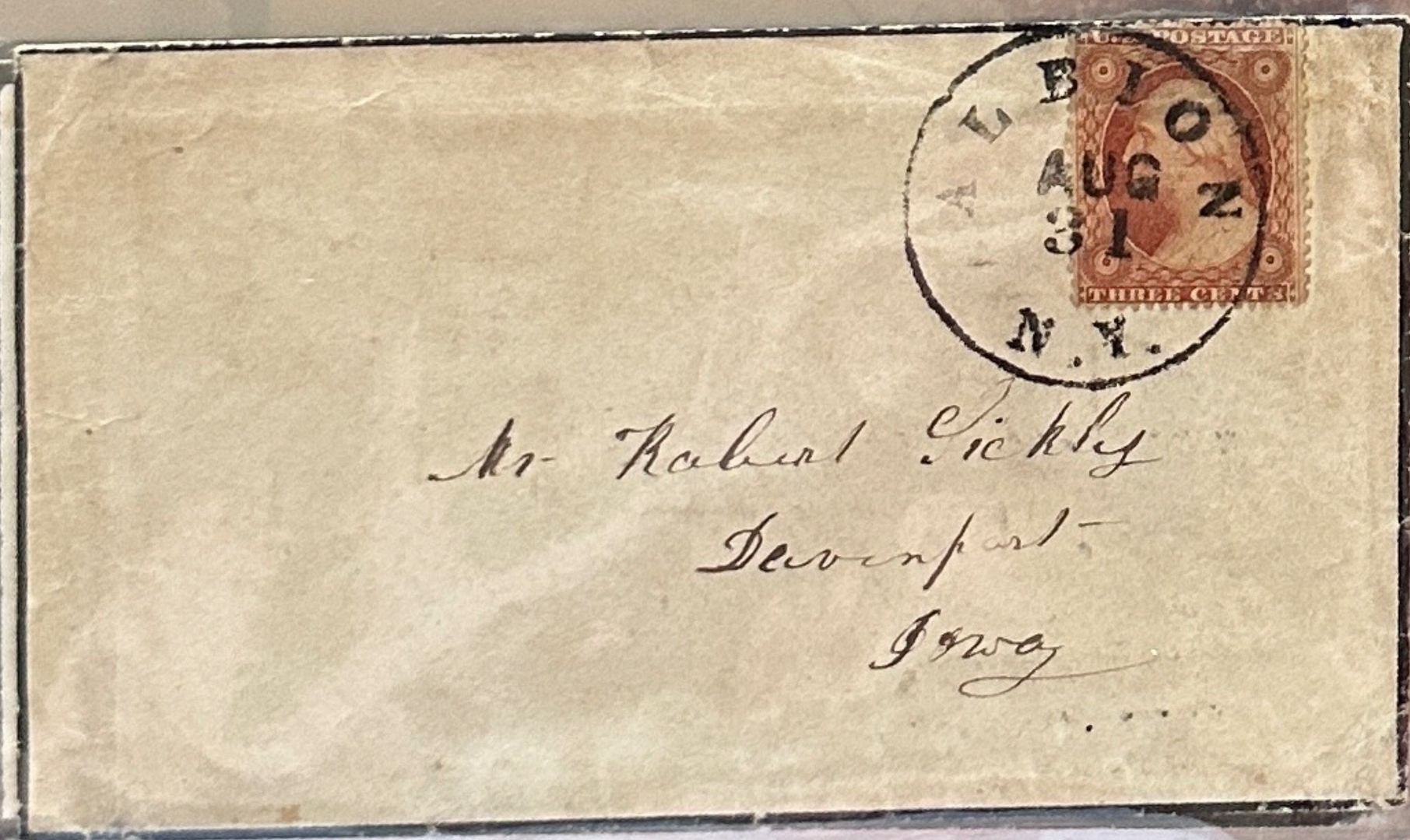
POSTAGE
THREE CENTS
N.Y.
Mr Robert Pickly
Davenport
Iowa

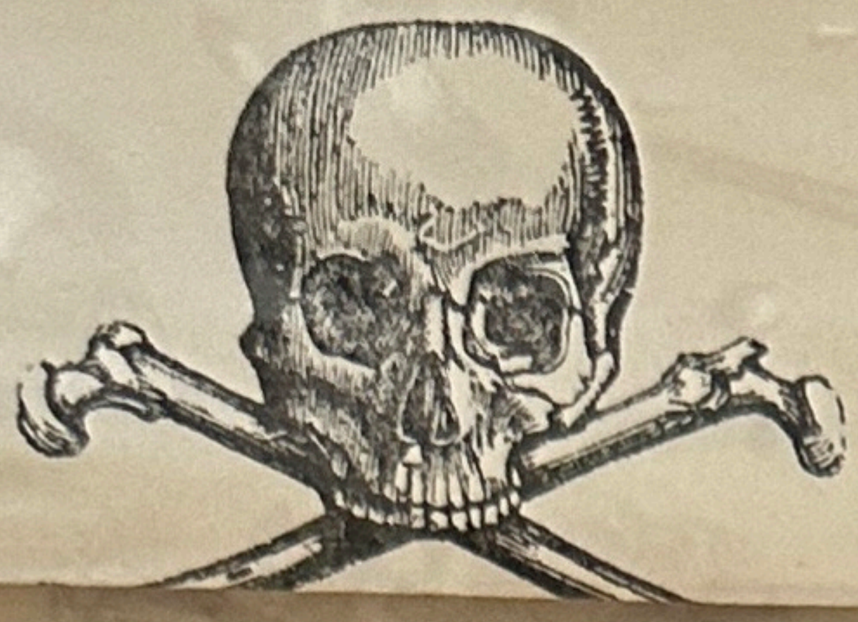

Commencement Week, Yale College, 1868.

Saturday, July 18, First Examination of Candidates for Admission.
Sunday Afternoon, July 19, BACCALAUREATE SERMON, by Pres't Woolsey.
Monday and *Tuesday*, July 20 and 21, Examination for Admission continued.
Monday Evening, Exercises of the Graduating Class of the SHEFFIELD SCIENTIFIC SCHOOL, in the Lecture Room of the School.
Tuesday Evening, CONCIO AD CLERUM, by the Rev. JOHN CHURCHILL, of Woodbury, Conn.
Wednesday Morning, July 22, Business meeting of the Φ. B. K. Society.
" " " ANNUAL MEETING of the ALUMNI OF YALE COLLEGE, to be followed by the Oration and Poem before the Φ. B. K. SOCIETY; *Orator*, the Rev. JOSEPH P. THOMPSON, D. D., LL.D., (Class of 1838,) of N. Y. City: *Poet*, the Rev. GEORGE T. DOLE, (Class of 1838,) of Stockbridge, Mass.
Wednesday Afternoon, Centennial Oration and Poem before the Society of the BROTHERS IN UNITY: *Orator*, the Rt. Rev. T. M. CLARK, D. D., D. C. L., (Class of 1831,) of Rhode Island; *Poet*, THEODORE BACON, (Class of

Albert E. Lamb Esq.
Norwich
Conn.

Mrs. L. M. Robinson
Academy Avenue
Pewickley
Pennsylvania
United States of America

PASSED CENSOR
12
BOMBAY

Via Queenstown

Per "Umbria"

John R Gardner Esq
Mess.rs R. O'Hara & Co
New York

Andersen

Mrs P. L. Bromley
Thanks
Miss Elizabeth
Pickard
Dublin

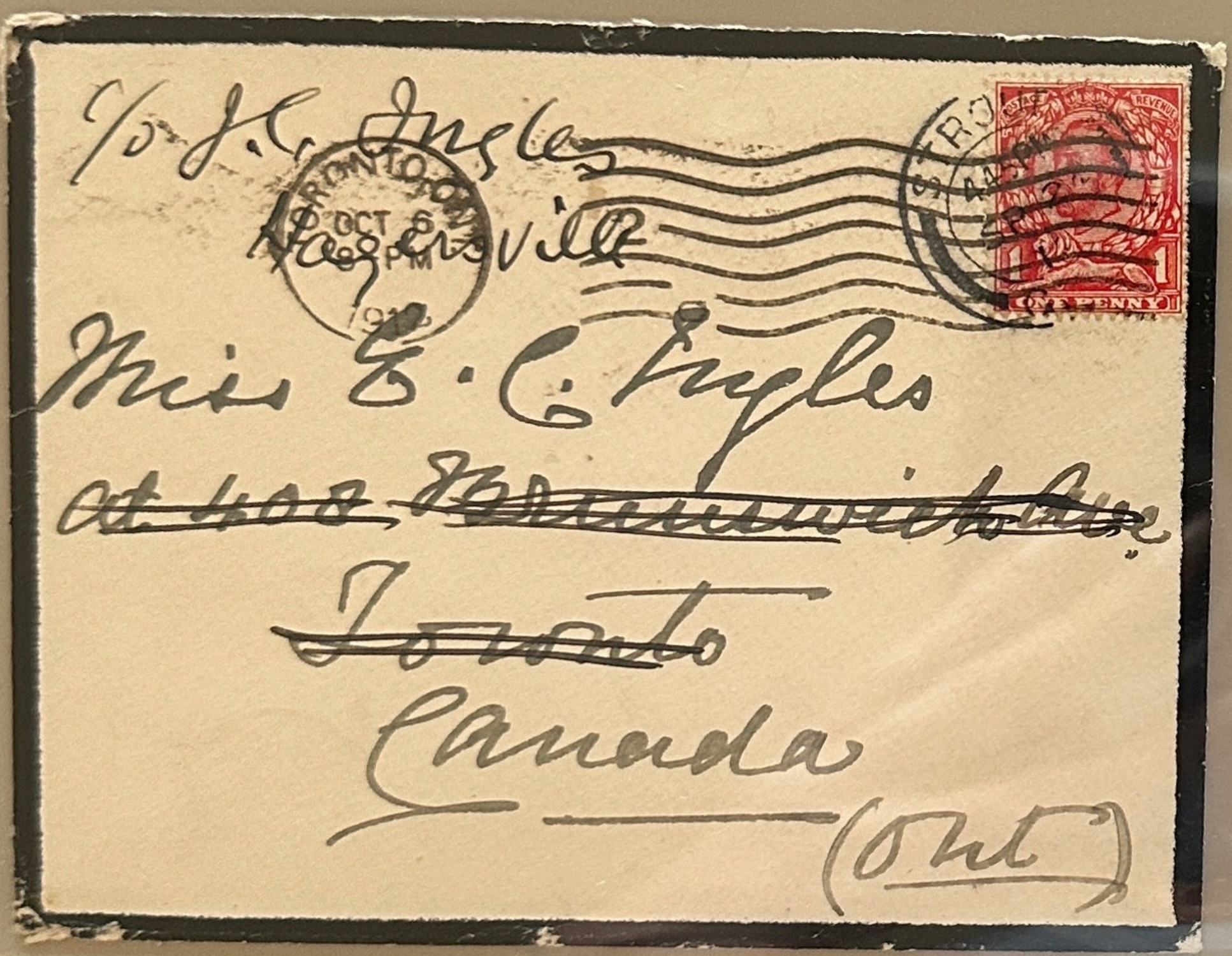

Mr. Henry L. Wilson
6369 Berlin Ave
St. Louis
Mo.
U. S. A.

Mr. John Langer
392. Sawyer Street
Rochester
New York
America

LONDON
3 15PM
24 APR
1936
J

Dr. Alice M. Smith

4309 Park Avenue

Tacoma

Wash.,

U.S.A.

Mr Thomas D. Piazza

~~1436 A Nostrand Ave~~

5803 - 8 Ave

Brooklyn. New York

N. S. America

Die/02

Send me Boardy - Aldrich

SALT LAKE CITY,
UTAH,
AUG 8 5 30PM '05

2

Mrs Mattie M. Beebe
Kirkwood
New York

DEC
22
PA.

THREE 3 CENTS

Louis Prilch Esq
Wyalusing
Bradford Co
Penna

from His Late residence

B. S.
Cohoes
N.Y.
PATERSON N.J.
JAN 1
630 P.M.
94
UNITED STATES OF AMERICA
LANDING OF COLUMBUS
Mrs. Knapp
246 Saratoga St.
Cohoes
New York

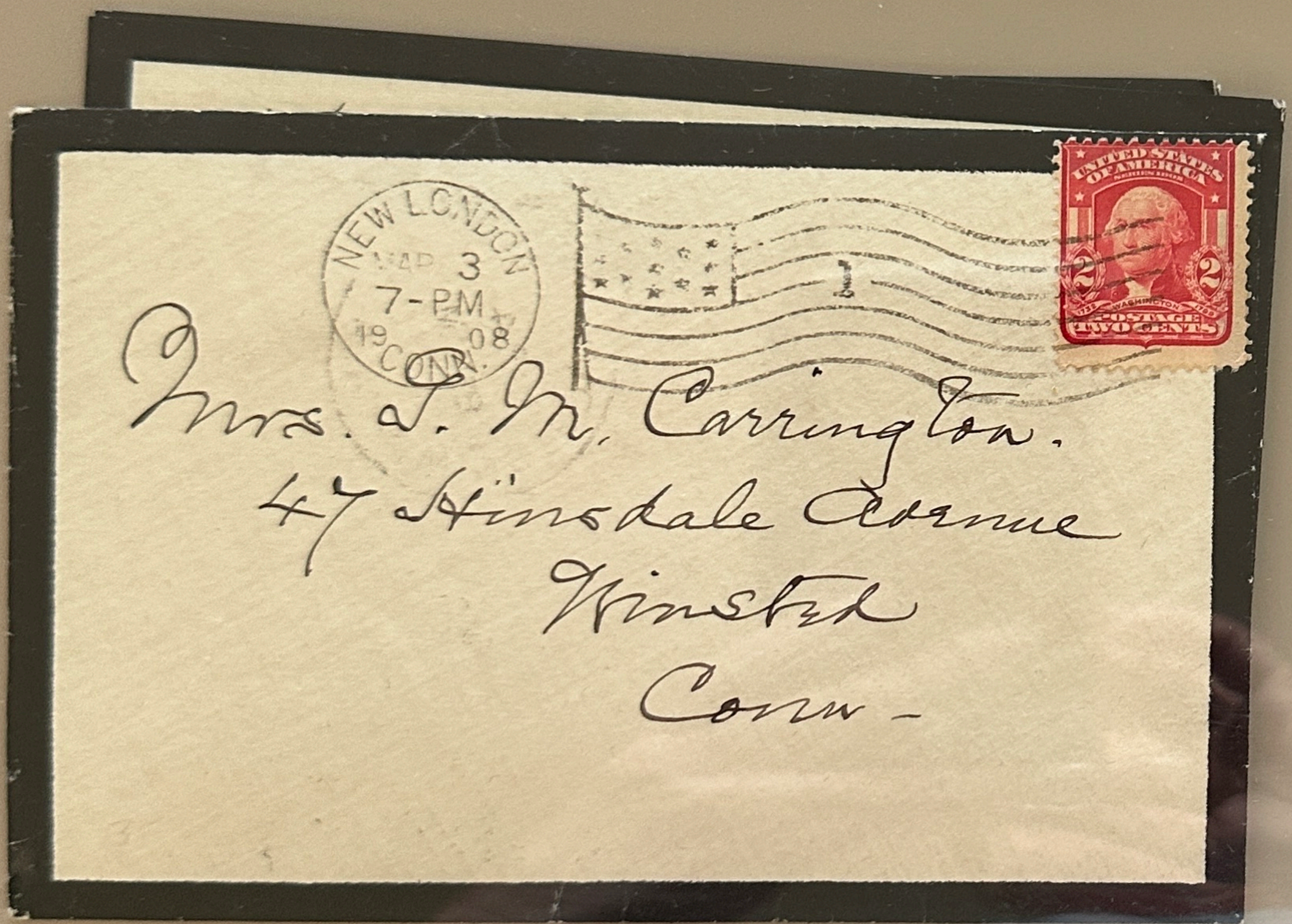
NEW LONDON
MAR 3
7-PM
1908
CONN.
UNITED STATES OF AMERICA
POSTAGE
TWO CENTS
Mrs. S. M. Carrington.
47 Hinsdale Avenue
Winsted
Conn.

TOW. & CATONS. R.D.
JAN 5
6 P M
BALTO.

1907

Gen. John E. Rollee.
Harrisonburg,
Va.

DEFICIENCY
—IN—
ADDRESS
SUPPLIED
BY
D
PHILADELPHIA, PA. P.O.

MERCHANTVILLE, N.J.
OCT 21
9 — A.M.
1904

Emma Moty
Cold Point
Montgy Co
Pa

Plymouth Meeting

COHOES
APR
93
UNITED STATES OF AMERICA
2
LANDING OF COLUMBUS
Mr S. T. Knapp.
Paterson.
New Jersey.

RECEIVED
2
ROCHESTER
JUL 10
5-30A

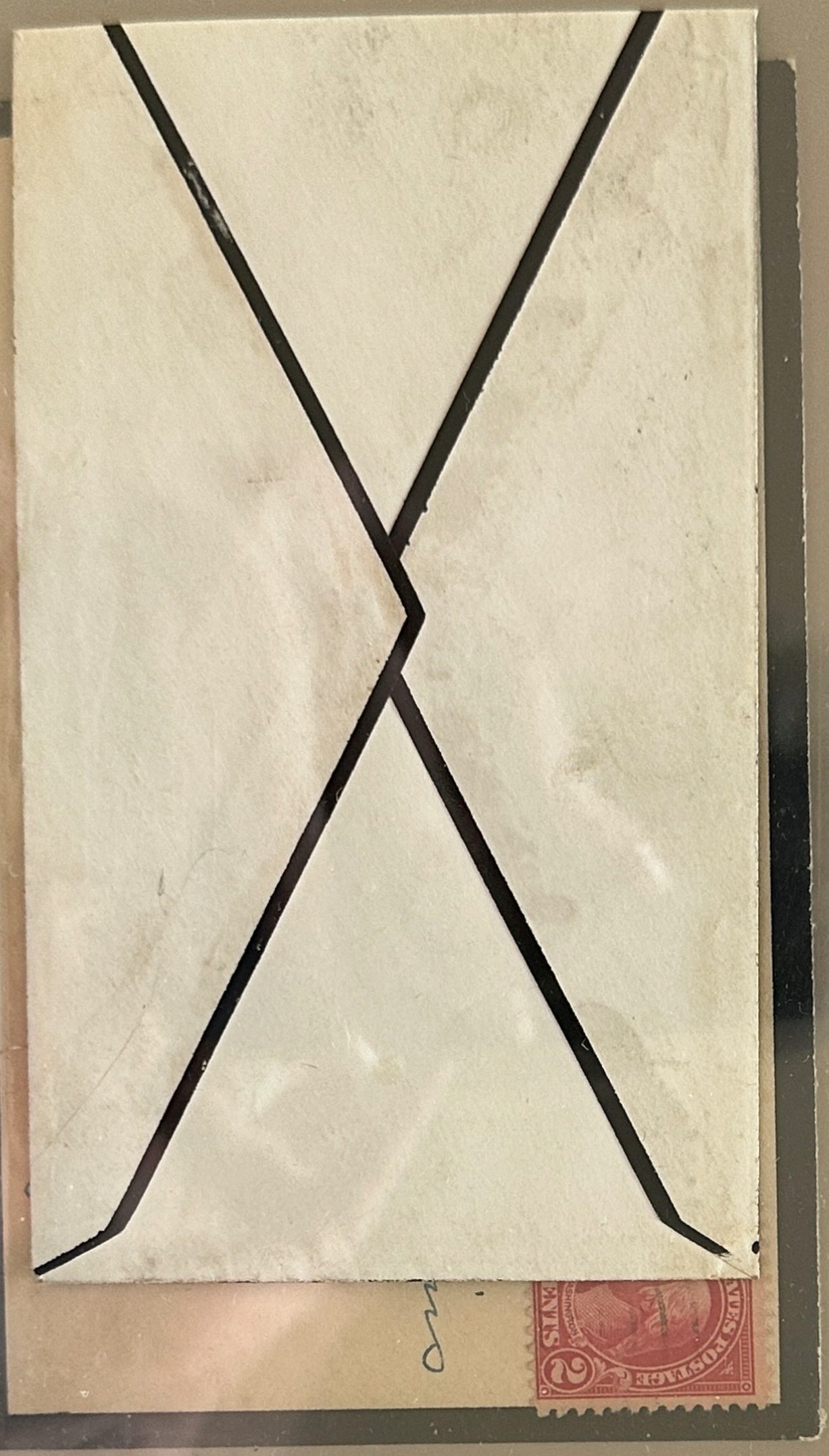

With sincere sympathy
for you and your family.

Mrs. Paul Q. Oliver

Westfield, N. J.

4 PM
1893
PA.

Mr. Jas. McFarlane,
Reedsville,
Mifflin Co.,
Pa.

BUFFALO, N.Y.
JUL 9
10 30 PM
1899

2

Mrs Willard Aspin
33 Ravine Ave
Rochester
N.Y.

NEW YORK
MAR 13
9-PM
19 00
N.Y.

STATION
— G —

"Judge Comstock. Esq.
F.P.O. Arcade.
Bridgeport
Conn.

JUL 4
9 AM

G. V. & Elmer A. Collins
210 So. Sixth St.
Springfield,
c/o Lochman Bros. Illinois.

LOCKPORT N.Y.
ACN 5
1800
Mrs B. Wheaton Clark
City.

THREE 3 CENTS
FRANKLIN
APR
Mr Jerry Burnham
Canisteo Steuben
County N.Y.

TORONTO, CANADA
MAY 11
11-AM
1905

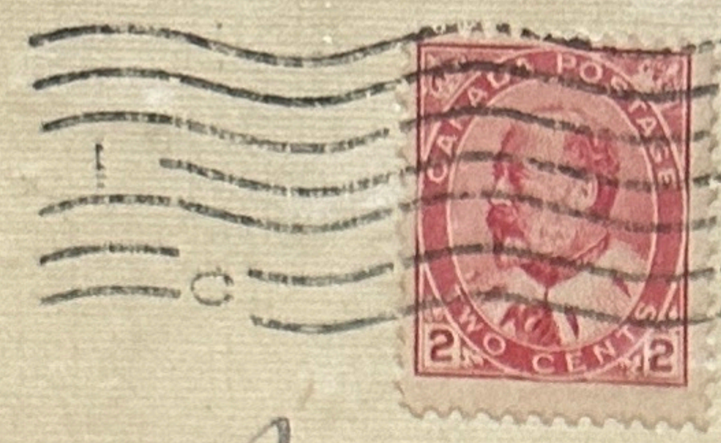

Mrs Isabel Pfeffer
Avon New York
U.S.

"Elm Place"

SPRINGFIELD
ILL.
1923

Mr G. V. and E. A. Collins
Lochman Bros.
City

POSTAGE DUE
TWO CENTS
AUSTRALIA
POSTAGE
1d
ONE PENNY
EENSLAND
Miss
Lena Price
128 South Main St
Ft Atkinson
Wis
30
CTMS
U.S. CHARGE
TO COLLECT
6 CENTS

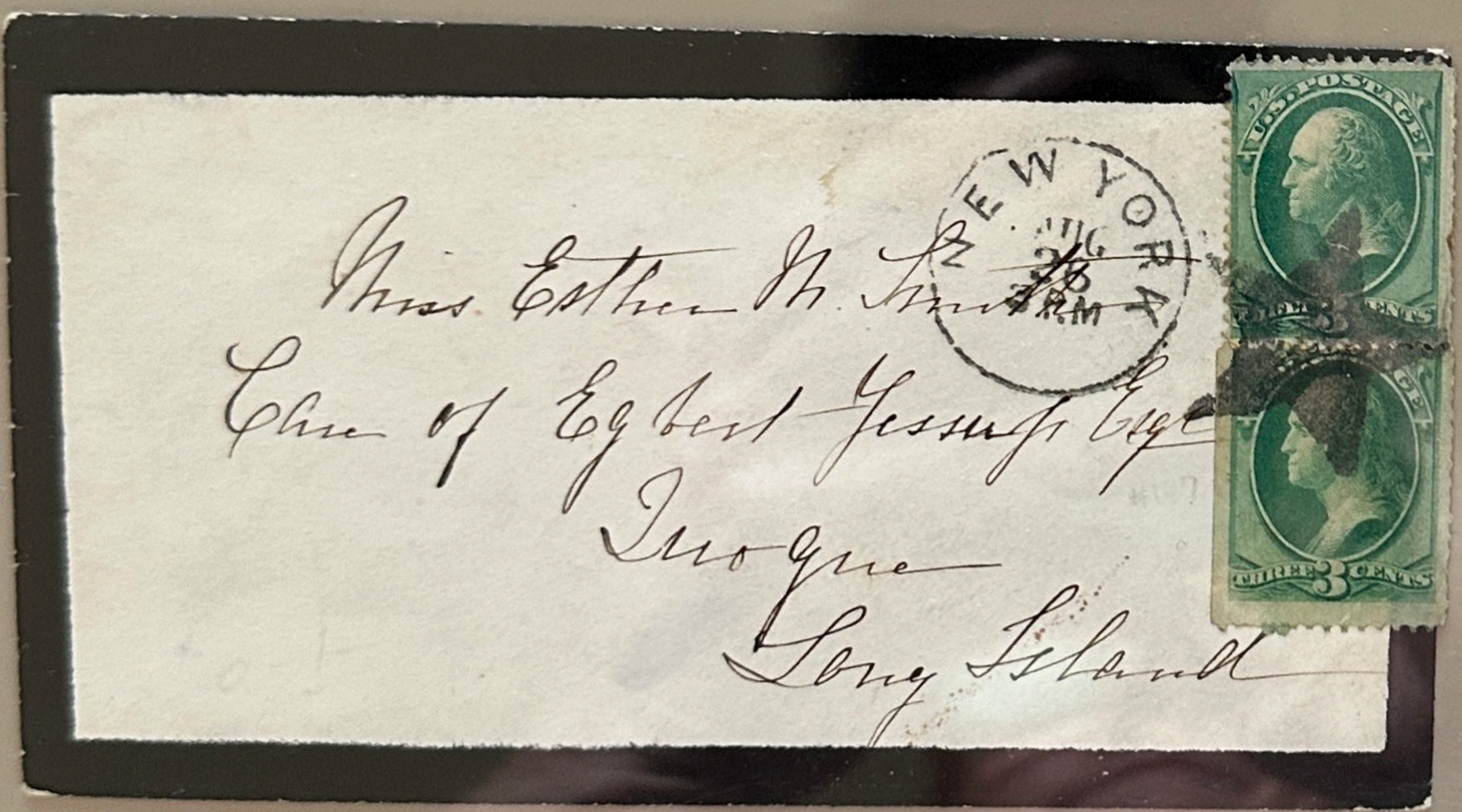
U.S. POSTAGE
THREE 3 CENTS
NEW YORK
Miss Esther H. Smith
Care of Egbert Jessup Esq
Inogue
Long Island

PARIS 53
35 16 AOUT 93
R. PIERRE-GUERIN
POSTES
25
REPUBLIQUE FRANÇAISE
Miss E Howland
Catskill-on-the Hudson
New York
U.S. of America

5.00N
NEW YORK, N.Y. STA
SEP 29
1905
UNITED STATES OF AMERICA
2
POSTAGE
TWO CENTS
Mrs J. Barbour
8 South Street
Corry Pa.
Erie Co.

submitted by Alain Gibbs, Philatelist, Inc.

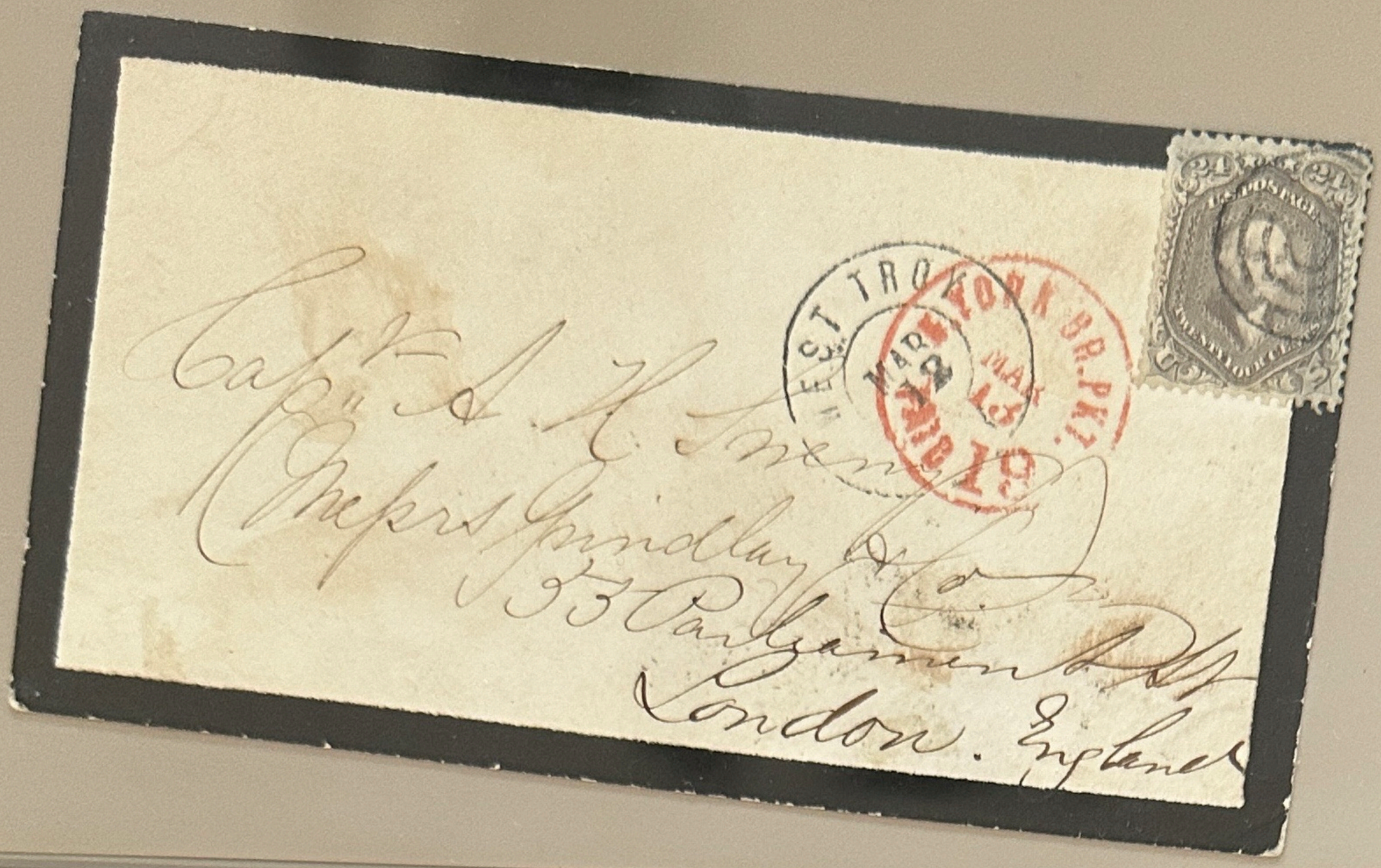
EST TROY
MAR 12
NEW YORK BR. PKT.
MAR 13
24
POSTAGE
Capt. E. Inman
Chefs Grindlay & Co.
55 Parliament St
London. England

EST. N.J.
FEB
ETATS-UNIS
POSTAGE
10
TEN CENTS
Mrs. Mary A. Hague
care Messrs. Munroe & Co.
Rue Scribe No 7
Paris France

A. W. Hooper Esq
1605 Lenard ave,

New York April 12th 1865

Received of Mr Lewis Morris $33.42
for rent of Pews No. 5 14. 16. 20. in

B

Ludlow Thomas

Mr ~~Lewis Morris~~
48 Cedar St.
New York

Vestry Christ Church

FEB 3, 1871
HAWAII 2
FEB
3
HAWAIIAN-ISLANDS
Rev. S. E. Bishop
Lahaina
Maui

2
DEC 24
1858
Joseph Hardesty Esqre
Honolulu Oahu —
Sandwich Islands

Mr. Morris D. Lloyd
50 Terrace
Buffalo
N.Y.

In Affectionate Remembrance

OF

MARTHA FARROW,

DAUGHTER OF EDWARD & MARY FARROW,

OF ROSEDALE,

Who died December 15th, 1878,

Aged 20 Years.

HER END WAS PEACE.

She droop'd like a flower that is nipped in the bud,
She took the repose of the gentle and good;
But the love which we bore her shall dwell in each breast,
'Til we meet her again in the realms of the blest.
She blessed us and left us, and our tears they flow on,
And we desire that beautiful land where she is gone;
Cold, cold is the clay on her mouldering head,
But sweet is the rest of the innocent dead.

Miss Kerr.
2104 H. St.
Washington
D.C.

Miss Kerr
2104 H. St.
Washington.
D.C.

In Memoriam.

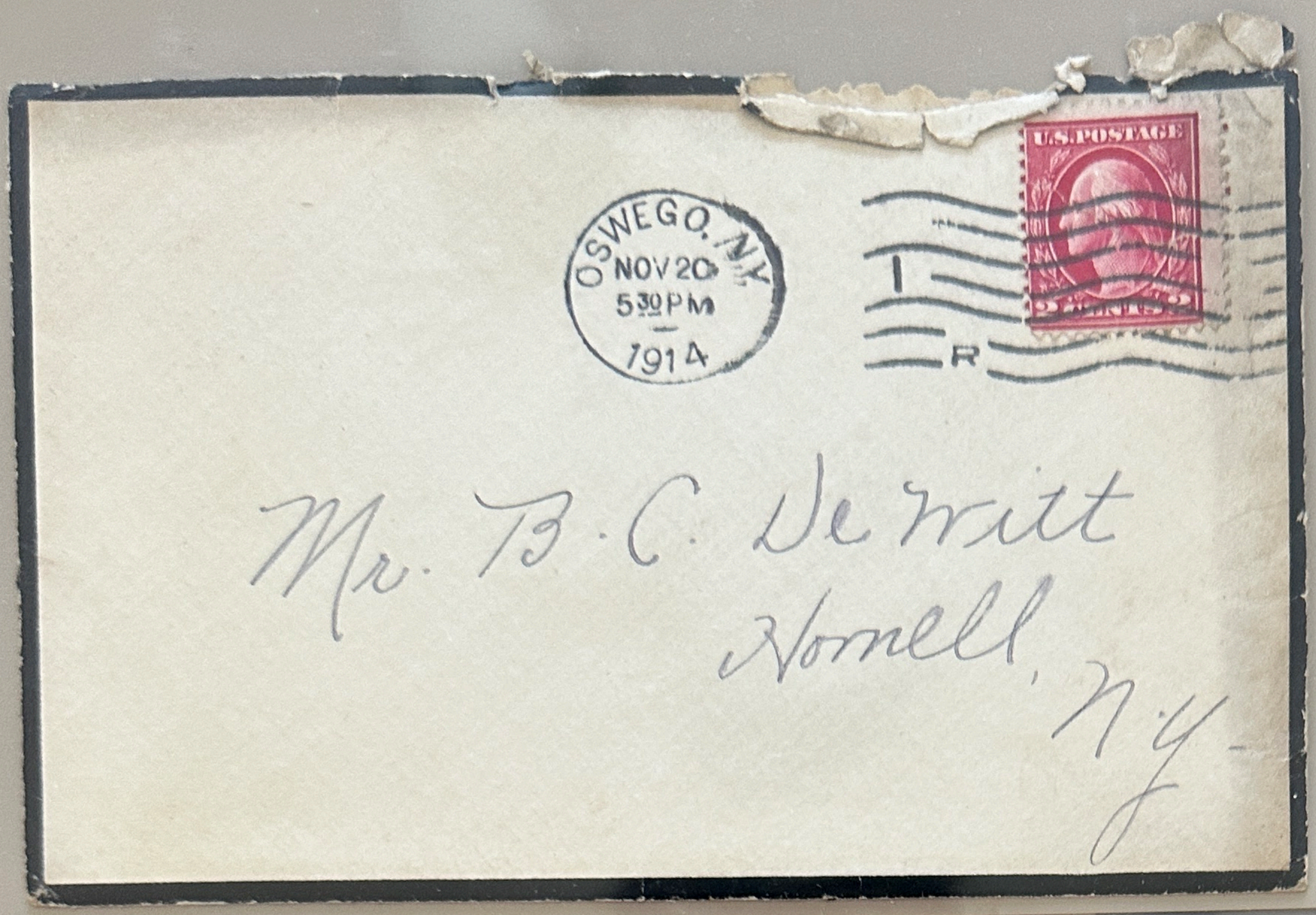
OSWEGO, N.Y.
NOV 20
5 30 PM
1914
U.S. POSTAGE
1
R
Mr. B. C. De Witt
Vonell,
N.Y.

JACKSONVILLE, FLA.
AUG 3
4 30 PM
1905
UNITED STATES OF AMERICA
2
TWO CENTS
1
T
Mr. Morris Lloyd
#144 Wesley Ave.
Buffalo.
N.Y.

JOHNSTOWN
JAN 9
1896
N.Y.
Mr. Charles Beach
East Otto
Cattaraugus Co
N York

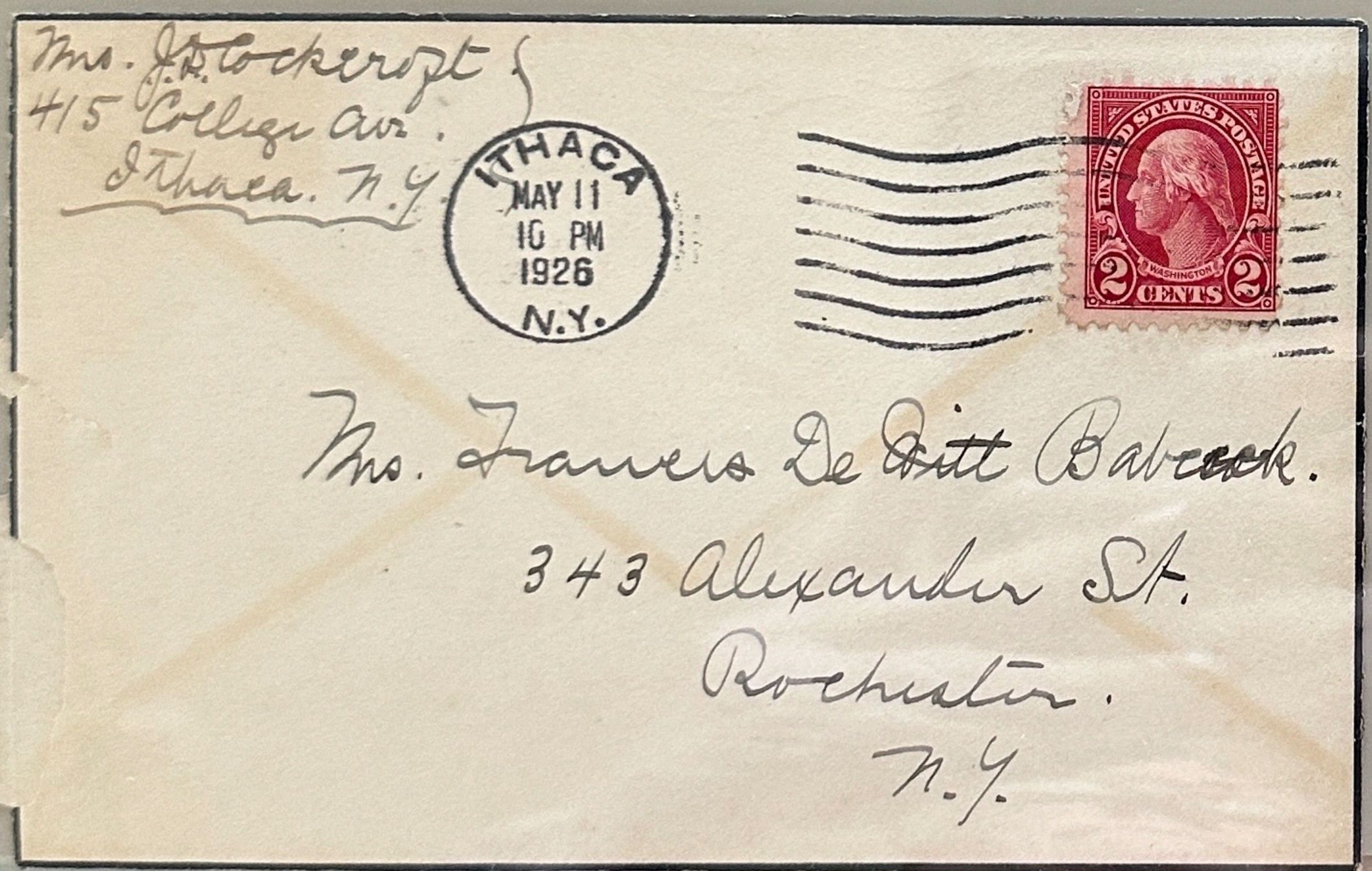
Mrs. J. H. Lockwood
415 College Ave.
Ithaca. N.Y.
ITHACA
MAY 11
10 PM
1926
N.Y.
UNITED STATES POSTAGE
WASHINGTON
2 CENTS
Mrs. Francis De Witt Babcock.
343 Alexander St.
Rochester.
N.Y.

RANGE
JAN
10
11 A.M.

Mr Fred B. Lastell,
Lafayette College,
#73 Blair Hall.
Easton, Pa.

OSWEGO N.Y.
DEC 7
4-PM
1914

Mr. B. C. Devitt
Hornell,
N.Y.

Cockerept-
415 College Ave.
Ithaca. N.Y.

ITHACA
APR 21
10 PM
1926
N.Y.

Mrs. Frances DeWitt Babcock.
343 Alexander St.
Rochester.
N.Y.

CHICAGO, ILL.
JAN 17
4-30 P
6

AUSTIN
STATION

Mr. W. S. Hamblen
Mr. Lynn Hamblen
Ridgway
Pa

319
10

LEMBA
MO
UNITED STATES POSTAGE
ONE CENT
UNITED STATES POSTAGE
ONE CENT
Miss Annie Bridow,
Ronald,
Virginia.
Mont. Co.
My kindest regards to both
10. 19. 16.

SPRINGFIELD
MAY 7
2 AM
1923
MASS.
UNITED STATES POSTAGE
2 CENTS
MAY 3
1 30PM
1923
Miss M. E. Dunbar
~~Central High School~~
Gen. Del.
~~Springfield~~
Salem, Massachusetts.
address registered at P.O.

ITHACA
APR 26
10 AM
1926
N.Y.

Mrs. Frances DeWitt Babcock.

343 Alexander St.

Rochester.

N.Y.

Mrs. J. P. Cochran Jr.
415 College Ave.
Ithaca N.Y.

ITHACA
MAR 24
10 PM
1926
N.Y.

Mrs. Frances DeWitt Babcock.

343 Alexander St.

Rochester.

N.Y.

Mrs. Samuel Hawkins
211 Pine Street
Corning
New

Harry Bates
Hemlock,
New York.

583-1924

DES MOINES
OCT 27
11 30 AM
1924
3
IOWA

Miss Ada Greenfield.
224 Main St.
Hamburg
N. Y.

C/o Mrs. F. Granville Barnes.

ASHLAND, OHIO
OCT 1
8-AM.
1923

Clayton J. Higley,
Estella, RD#I
Forksville, Pa.

NAVESINK HIGHLANDS
JUL 21 7 PM 1905
N.J.
Mr. Gardner
U. S. Light House Est.
Yompkinsville
Staten Island. N.Y.

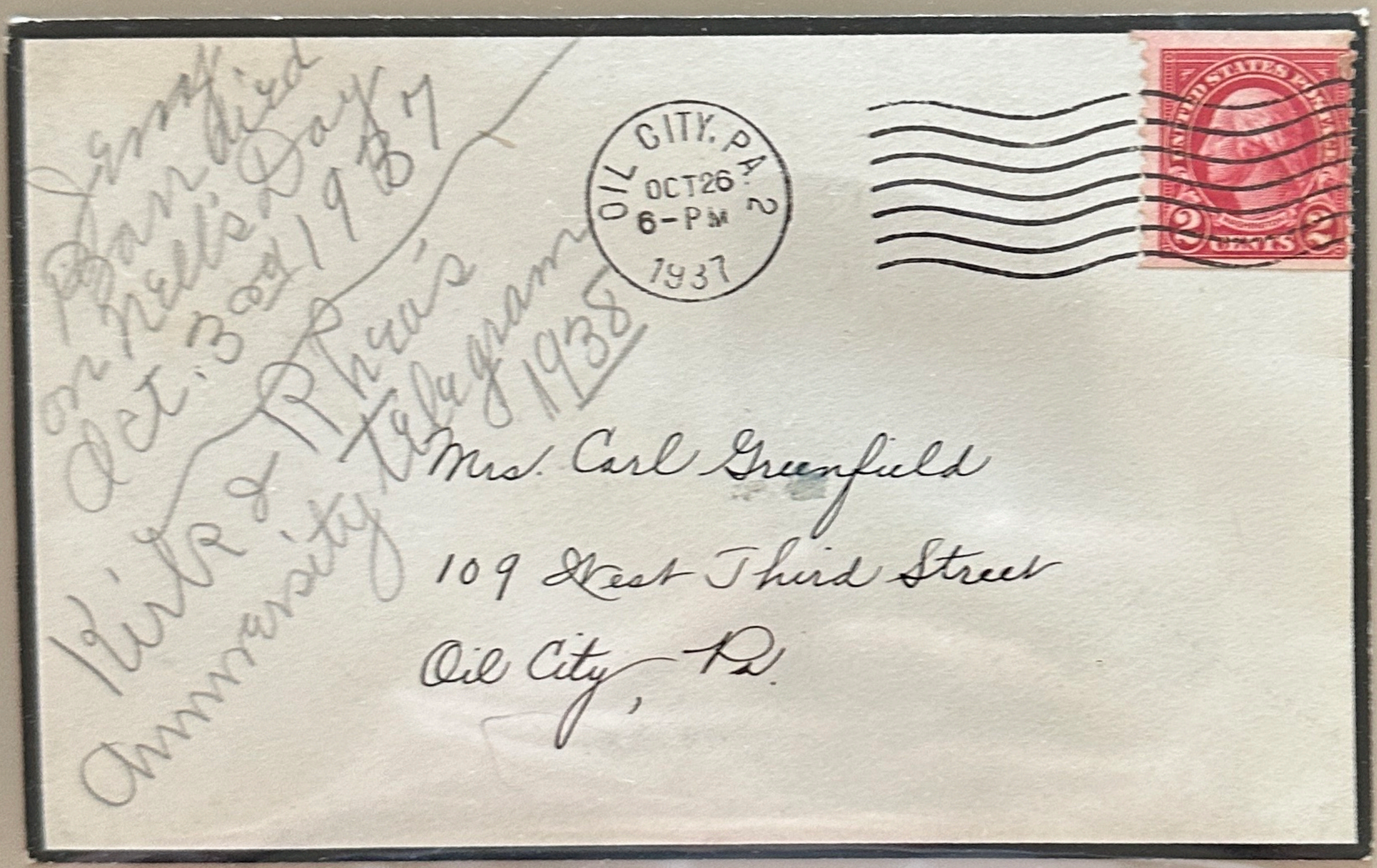
OIL CITY, PA
OCT 26 6-PM
1937
Mrs. Carl Grunfield
109 West Third Street
Oil City, Pa.

CLEVELAND, OHIO
DEC 5
1 30 AM
1936

MAIL
EARLY
FOR
CHRISTMAS

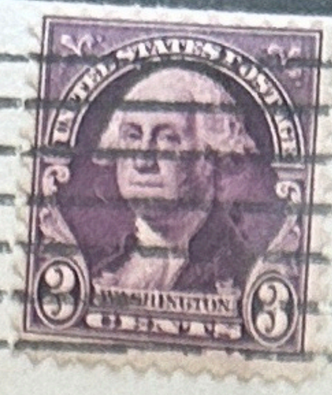

Livonia Cement Block Factory,
Livonia, N. Y.

HALIFAX, N.S.
MY 30
89
CANADA

Andrew B. Almon Esq
Red Brook Avenue
Newport
Rhode Island
U.S.A.

ITHACA
MAY 5
10 PM
1926
N.Y.

Mrs. Frances De Witt Babcock.
343 Alexander St.
Rochester.
N.Y.

ELMIRA
JUN 29
11 30 AM
1935
N.Y.

Farrar Elevator Co —
Farrar,
N.Y.

ELMIRA
DEC 12
1 930 AM
1924
N.Y.

Miss. Marian Green
808 Maple Ave.
c/o
Mr. Geo. Rowe.
City.

1
Marian

DETROIT, MICH.
JAN 21
1 30 PM

2
D

U.S.POSTAGE
ITHACA
JUN 7
1 PM
1921
N.Y.
Mr. + Mrs. L. D. Seamon,
205 Linn St.,
Ithaca N.Y.

UNITED STATES POSTAGE
U.S.POSTAGE
2 CENTS 2
NEW YORK, N.Y.
FEB 17
11 PM
1915
STA. N
Miss Sarah Ford
E. Mo. Bureau
Le Roy - New York

NEW YORK
MAR 14
4 PM
K

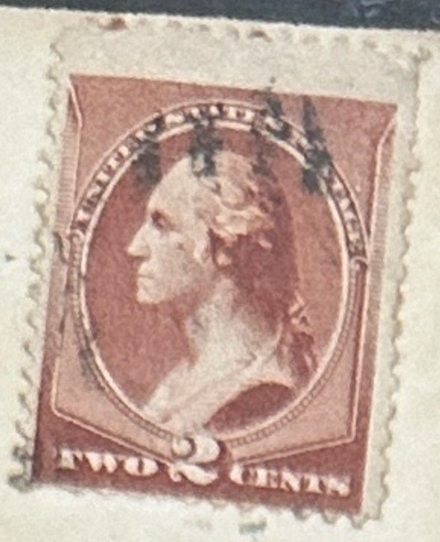

Mr. S. W. Cornstock
Greenfield
Mass.

1
mar

DETROIT, MICH.
JAN 21
1 30 PM
1901

2
D

Miss Mathilda M. Lush
No. 6 Norwood st.
Rochester
N. Y.

POUGHKEEPSIE
JAN 26
N.Y.

Miss Anna Corning
Corner Fair St.
Rochester
N.Y.

CHICAGO
NOV 11
7 PM
1924
ILL.

Mr John Dake

Nunda

New York

554 - 1923

UNITED STATES POSTAGE
TWO CENTS
Miss Laura Pearston
1341 L Street
Washington City
D C

NEW YORK, N.Y.
FEB 17
12 30 PM
1921
U.S. POSTAGE
2 CENTS 2
Mr James Elmer Christie.
Nyack N. Y.

Mrs. Cyrus B. Adams
Rutland,
Jefferson Co.
New York
147-1870-71

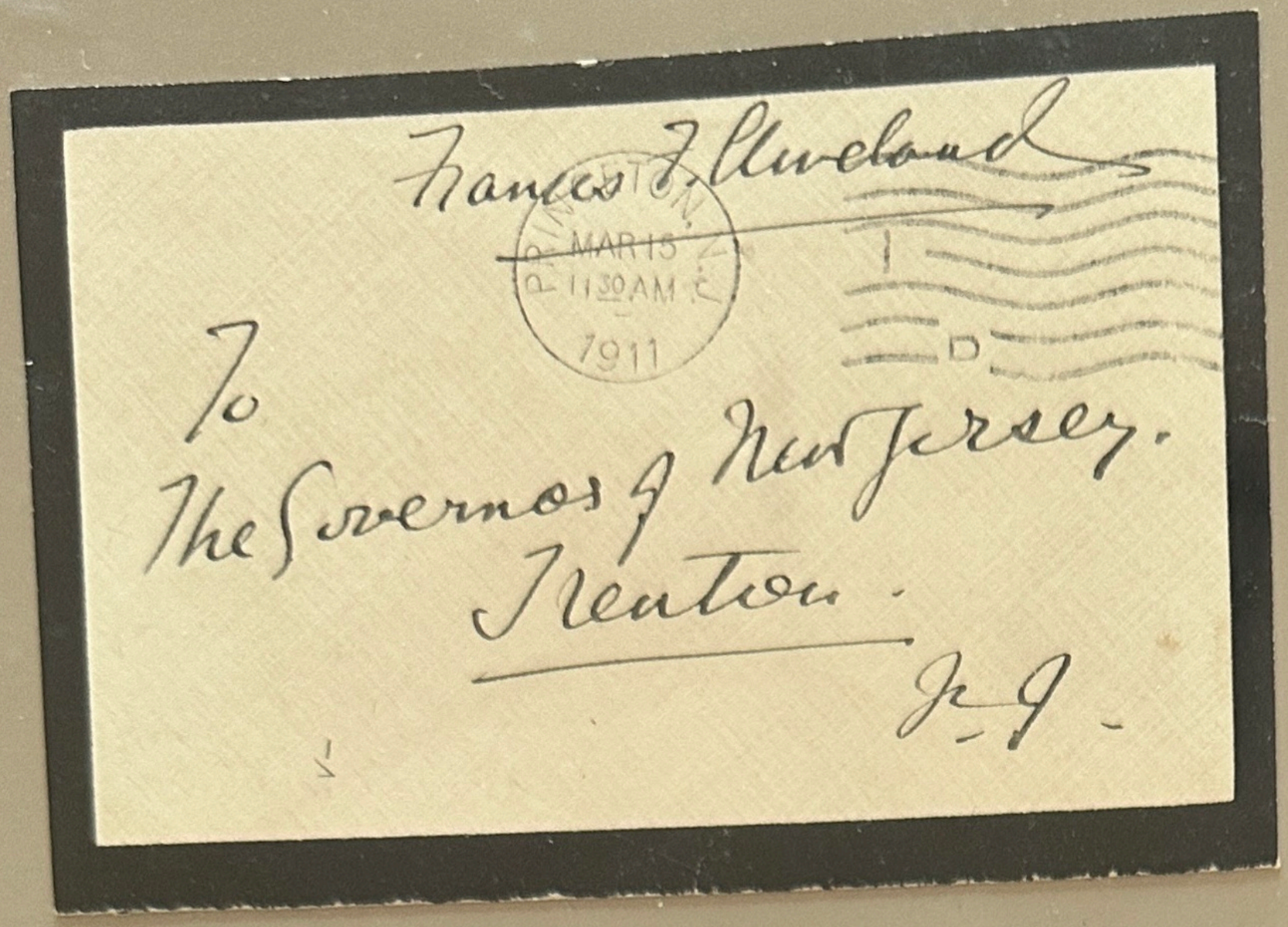

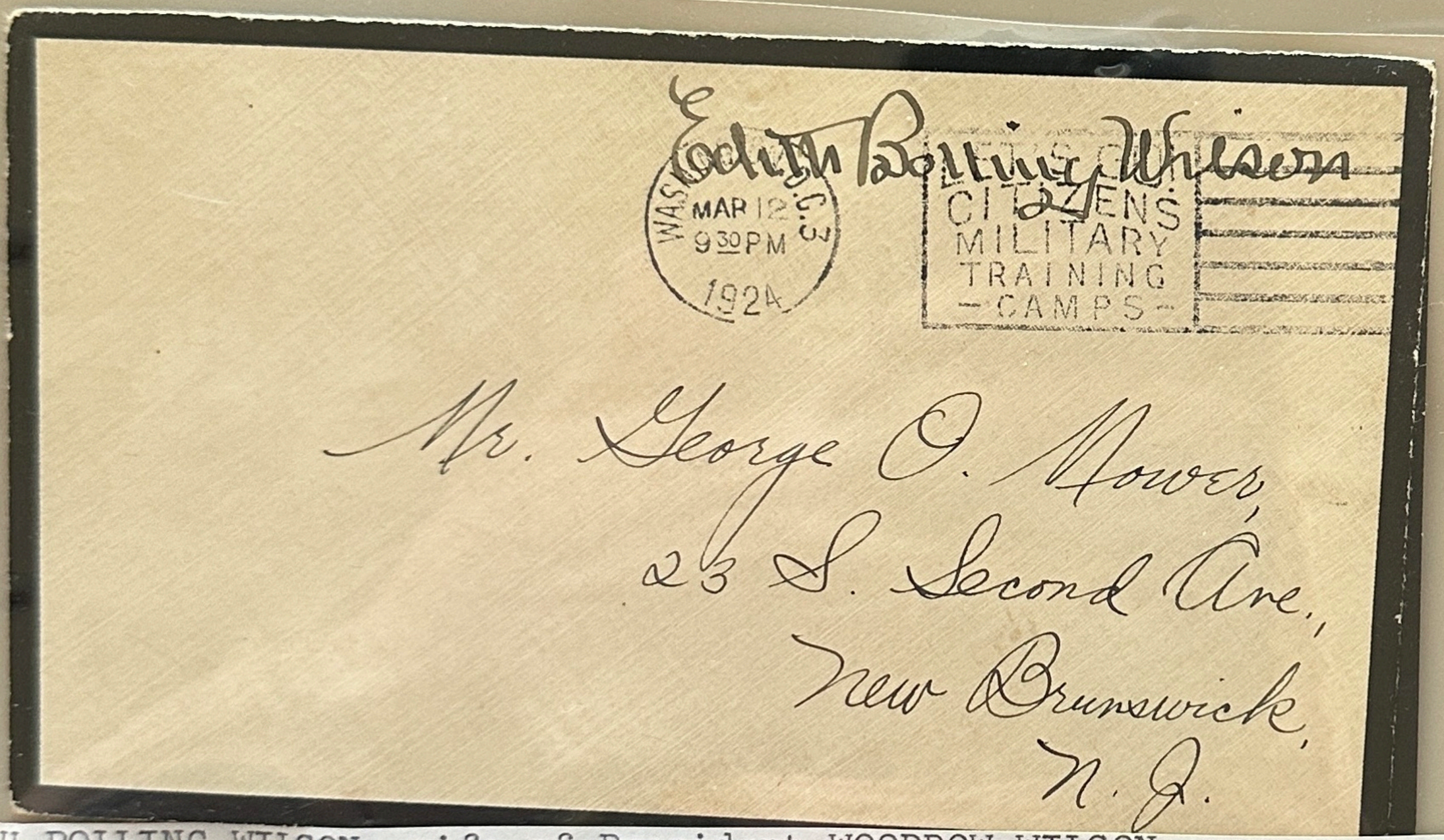

EDITH BOLLING WILSON, wife of President WOODROW WILSON, was granted "free" privileges one month after his death, March 4, 1924. Fifteen days later(4-19-24) she began using a facsimile stamped signature. This mourning cover is dated 4-12-24, extremely scarce.

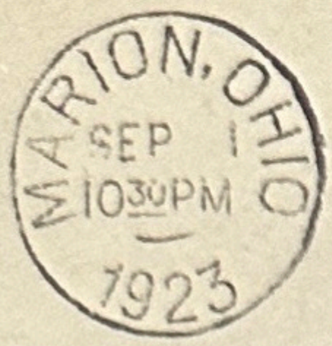
MARION, OHIO
SEP 1
10 30 PM
1923

UNITED STATES POSTAGE
HARDING
2 CENTS
UNITED STATES POSTAGE
7 CENTS

care of F. W. Warn
Montreal,
C. E.

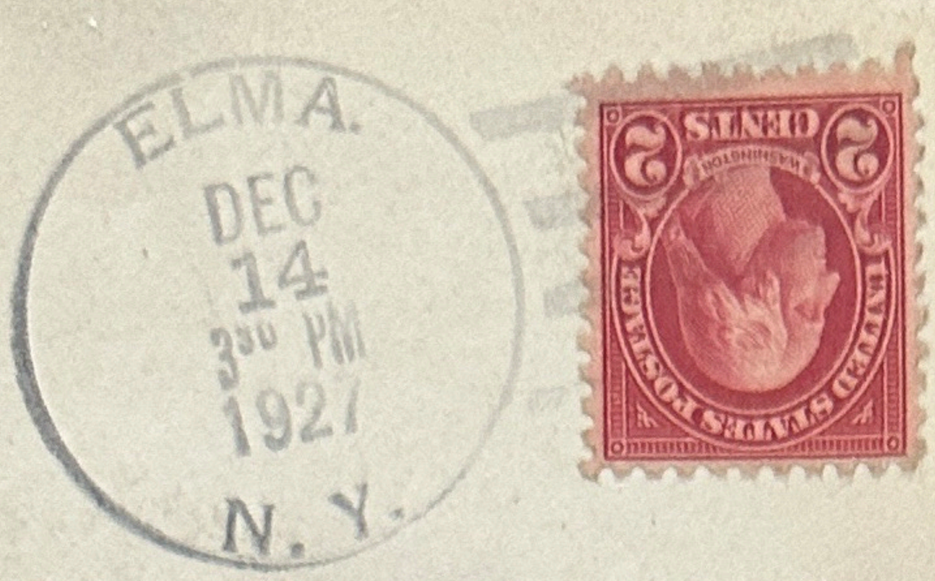

Agnes B. Earl
142 Lancaster Ave
Buffalo N. Y.

583-1924

Miss Kerr -
2104 H. St.
Washington -
D. C.