

24061

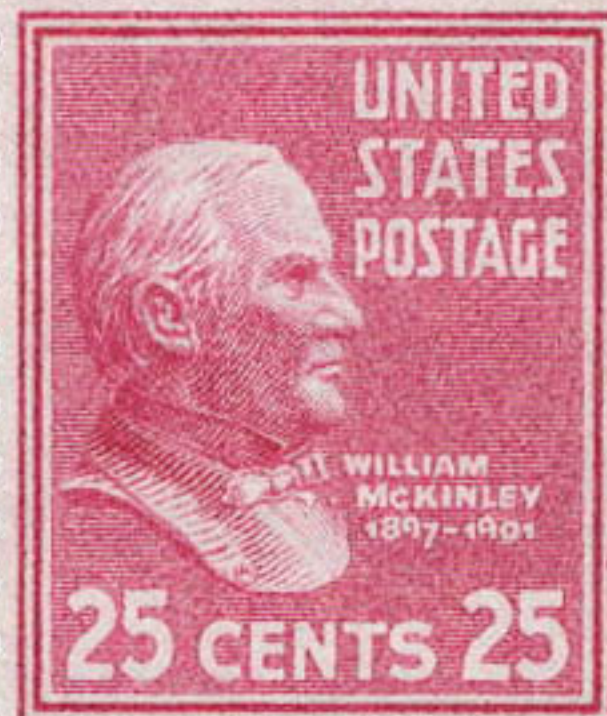

23906

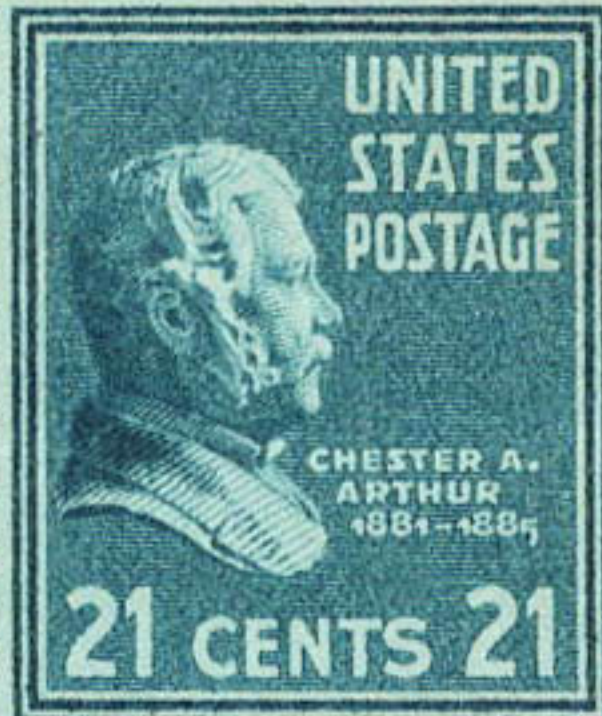
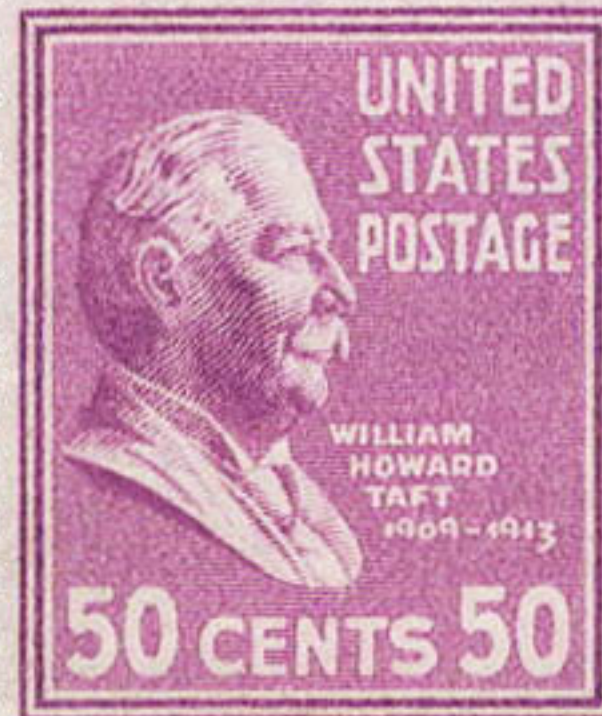

No. 010600299/8/2006**Professional Stamp Experts**

P.O. Box 6170, Newport Beach, CA 92658

Expert Committee

We have examined the enclosed item submitted to PSE, of which an image is shown below, and are of the opinion that:

Cat #	Issue	Denom.	Color
US#825	1938	20c	Bright blue green

GRADE: Superb 98, Mint OGNh

"it is genuine unused, o.g., never hinged."



For The Expert Committee

No. 012196513/17/2010***Professional Stamp Experts***

P.O. Box 6170, Newport Beach, CA 92658

Expert Committee

We have examined the enclosed item submitted to PSE, of which an image is shown below, and are of the opinion that:

Cat No.	Issue	Denom.	Color
Scott 826 (USD 327)	1938	21c	Dull blue

GRADE: Superb 98, Mint OGnh

“it is genuine unused, o.g., never hinged.”



For The Expert Committee

No. 012228795/21/2010**Professional Stamp Experts**

P.O. Box 6170, Newport Beach, CA 92658

Expert Committee

We have examined the enclosed item submitted to PSE, of which an image is shown below, and are of the opinion that:

Cat No.	Issue	Denom.	Color
Scott 827 (USD 328)	1938	22c	Vermilion

GRADE: Superb 98, Mint OGnh

“it is genuine unused, o.g., never hinged.”



For The Expert Committee

No. 012412809/28/2011***Professional Stamp Experts***

P.O. Box 6170, Newport Beach, CA 92658

Expert Committee

We have examined the enclosed item submitted to PSE, of which an image is shown below, and are of the opinion that:

Cat No.	Issue	Denom.	Color
Scott 829 (USD 330)	1938	25c	Deep red lilac

GRADE: Superb 98, Mint OGNh

“it is genuine unused, o.g., never hinged.”



For The Expert Committee



No. 01076831

12/12/2006



Professional Stamp Experts

P.O. Box 6170, Newport Beach, CA 92658

Expert Committee

We have examined the enclosed item submitted to PSE, of which an image is shown below, and are of the opinion that:

Cat #	Issue	Denom.	Color
US#830	1938	30c	Deep ultramarine

GRADE: Superb 98, Mint OGNh

“it is genuine unused, o.g., never hinged.”



For The Expert Committee

No. 012235976/30/2010**Professional Stamp Experts**

P.O. Box 6170, Newport Beach, CA 92658

Expert Committee

We have examined the enclosed item submitted to PSE, of which an image is shown below, and are of the opinion that:

Cat No.	Issue	Denom.	Color
Scott 831 (USD 332)	1938	50c	Light red violet

GRADE: Superb 98, Mint OGnh

"it is genuine unused, o.g., never hinged."



For The Expert Committee