

22924

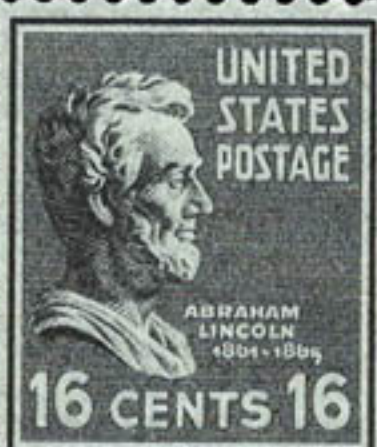

No. 012397568/10/2011***Professional Stamp Experts***

P.O. Box 6170, Newport Beach, CA 92658

Expert Committee

We have examined the enclosed item submitted to PSE, of which an image is shown below, and are of the opinion that:

Cat No.	Issue	Denom.	Color
Scott 815 (USD 316)	1938	10c	Brown red

GRADE: Superb 98, Mint OGnh

“it is genuine unused, o.g., never hinged.”



For The Expert Committee

No. 011228646/23/2007**Professional Stamp Experts**

P.O. Box 6170, Newport Beach, CA 92658

Expert Committee

We have examined the enclosed item submitted to PSE, of which an image is shown below, and are of the opinion that:

Cat #	Issue	Denom.	Color
US#816	1938	11c	Ultramarine

GRADE: Superb 98, Mint OGNh

“it is genuine unused, o.g., never hinged.”



For The Expert Committee

No. 012383727/13/2011***Professional Stamp Experts***

P.O. Box 6170, Newport Beach, CA 92658

Expert Committee

We have examined the enclosed item submitted to PSE, of which an image is shown below, and are of the opinion that:

Cat No.	Issue	Denom.	Color
Scott 817 (USD 318)	1938	12c	Bright violet

GRADE: Superb 98, Mint OGNh

"it is genuine unused, o.g., never hinged."



For The Expert Committee

No. 011326628/10/2007**Professional Stamp Experts**

P.O. Box 6170, Newport Beach, CA 92658

Expert Committee

We have examined the enclosed item submitted to PSE, of which an image is shown below, and are of the opinion that:

Cat #	Issue	Denom.	Color
US#818	1938	13c	Blue green

GRADE: Superb 98, Mint OGnh

“it is genuine unused, o.g., never hinged.”



W.T. Crewe

For The Expert Committee



No. 01234274

3/22/2011



Professional Stamp Experts

P.O. Box 6170, Newport Beach, CA 92658

Expert Committee

We have examined the enclosed item submitted to PSE, of which an image is shown below, and are of the opinion that:

Cat No.	Issue	Denom.	Color
Scott 819 (USD 320)	1938	14c	Blue

GRADE: Superb 98, Mint OGNh

“it is genuine unused, o.g., never hinged.”



For The Expert Committee

No. 011774096/23/2008**Professional Stamp Experts**

P.O. Box 6170, Newport Beach, CA 92658

Expert Committee

We have examined the enclosed item submitted to PSE, of which an image is shown below, and are of the opinion that:

Cat #	Issue	Denom.	Color
US#820	1938	15c	Blue gray

GRADE: Superb 98, Mint OGnh

“it is genuine unused, o.g., never hinged.”



For The Expert Committee

No. 013110701/22/2016**Professional Stamp Experts**

P.O. Box 6170, Newport Beach, CA 92658

gradingmatters.com

Expert Committee

We have examined the enclosed item submitted to PSE, of which an image is shown below, and are of the opinion that:

Cat No.	Issue	Denom.	Color
Scott 821 USA	1938	16c	Black

GRADE: Superb 98, Mint OGNh

"it is genuine unused, o.g., never hinged."



For The Expert Committee

No. 0108331212/7/2006**Professional Stamp Experts**

PO Box 539309, Henderson, NV 89053-9309

gradingmatters.com

Expert Committee

We have examined the enclosed item submitted to PSE, of which an image is shown below, and are of the opinion that:

Cat No.	Issue	Denom.	Color
Scott 822 USA	1938	17c	Rose red

GRADE: Superb 98, Mint OGnh

"it is genuine unused, o.g., never hinged."



For The Expert Committee

No. 012235996/30/2010***Professional Stamp Experts***

P.O. Box 6170, Newport Beach, CA 92658

Expert Committee

We have examined the enclosed item submitted to PSE, of which an image is shown below, and are of the opinion that:

Cat No.	Issue	Denom.	Color
Scott 823 (USD 324)	1938	18c	Brown carmine

GRADE: Superb 98, Mint OGnh

“it is genuine unused, o.g., never hinged.”



For The Expert Committee