

145
60.00



210
20.00



220
8.50



230
35.00



231
30.00



232
67.50



248
12.00



270
30.00



285
32.50



286
30.00



294
32.50



295
32.50



328
22.50



300
8.00



301
9.00



319
7.50



329
35.00



331
6.50



332
6.75



339
40.00



344
15.00



367
8.00



368
85.00



370
11.00



372
12.00



374
8.50



385
26.50



397
25.00



398
28.50



406
5.00



424
3.50



452
9.50



463
2.50



1916-19
Rotray Press Coil Stamps
Perf. 10 Horizontally

487
18.00



489
3.25



489
Pair
6.50



1916-22 Perf. 10 Vertically

493
40.00



496
3.25



1917-19
Perf. 11

501
14.00



503
12.50



504
7.00



506
13.50



507
25.00



512
10.00

514
20.00



515
50.00

516
45.00



1918-19
Offset Printing Perf. 11

525
2.50



526
32.50



527
16.00



528
8.50



530
1.75



Imperforate

531
15.00



537
15.00



1919-21
Rotary Press Printings
Perf. 11 x 10

540
9.00



Perf. 10 x 11

542
4.50



1920 Pilgrim Tercentenary Issue

48
5.50



49
2.50



50
5.50

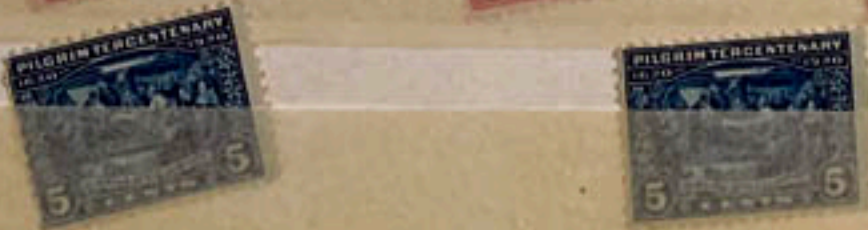

Flat Plate Printings
1922-25 Perf.11

1
5



54
.00



6
.00



557
22.50



58
5.00



559
12.00



560
50.00



561
15.00



562
25.00



563
2.75



564
12.00



566
35.00



68
5.00



570
85.00



1923-25 Imperforate

575
15.00



578
90.00



1923-26 Perf. 10

581
5.75



582
5.50



583
2.25



584
30.00



585
17.50



586
17.50



587
10.00



588
15.00



589
35.00



590
10.00



591
65.00



1923-29
Rotary Press Coil Stamps
Perf. 10 Vertically

598
.85



599
.40



600
10.00



601
3.50



602
2.00



603
4.00



1923 Harding Memorial Issue

610
1.25



611
25.00



614
6.75



615
11.00



616
65.00



1925 Lexington-Concord Issue

617
6.00



618
12.00



619
65.00

1925 Norse American Issue

620
12.00



621
45.00



1926 New Values
Flat Press Perf 11

622
20.00



623
25.00



1926 Commemoratives

627
5.85



628
15.00



629
3.65



1926 Rotary Press Imperforate
Design of 1922-1925

631
5.00



1927 Rotary Press, Perf 11 x 10½
Same Designs of 1922-25

632
.20



633
4.00



634
.25



635
.50



636
6.00



637
6.00



639
5.50



641
6.00



642
8.50



1927-29
Commemoratives

643
2.35



644
10.00



645
1.75



646
2.75



647
7.50



648
30.00



649
3.00



650
16.00



653
.10



654
1.50



655
1.25

657
1.25



1929-1930 Commemoratives

680
2.00



681
1.35



682
1.25

683
2.75



Rotary Press Coil Stamps
Perf 10 Vertically

686
2.25



687
3.00



1930-1931
Commemoratives

688
1.85



689
1.20



690
.50



1931
Designs of 1922-26
Rotary Press Printing
Perf 11 x 10 1/2

692
4.00

693
8.00



694
3.25

695
5.25



696
15.00



Perf. 10 1/2 x 11

697
8.50

698
22.50



20552

699
18.00

700
25.00



1931 Commemoratives

702
.25



703
.45



1932 Washington Bicentennial

704
.10



705
.20



706
.50



707
.12



708
.75



709
.45



710
3.50



711
7.00



712
.70



713
9.50



714
7.00



715
55.00



1932-1933 Commemoratives and Regular Issues

716
.65



717
.22



718
1.25



719
2.25



720
.35



722
2.75



723
15.00



724
.70



725
.90



21036



726
.60



727
.25



728
.20



729
.25



730
135.00

730a
2.75

UNDER AUTHORITY OF JAMES A. FARLEY, POSTMASTER GENERAL AT A CENTURY OF PROGRESS

PRINTED BY THE TREASURY DEPARTMENT, BUREAU OF ENGRAVING AND PRINTING

IN COMPLIMENT TO THE AMERICAN PHILATELIC SOCIETY FOR ITS CONVENTION AND EXHIBITION



CHICAGO, ILLINOIS, AUGUST 1933. PLATE NO. 21180

731
125.00

731a
2.50



1933 N. R. A. Issue

732
.20



1933. Byrd Antarctic Expedition

733
1.40



734
1.20



1934. National Philatelic Exhibition
Innerf. Without Gum

UNDER AUTHORITY OF
JAMES A. FARLEY, POSTMASTER GENERAL

PRINTED BY THE TREASURY DEPARTMENT,
BUREAU OF ENGRAVING AND PRINTING



IN COMPLIMENT TO THE
NATIONAL STAMP EXHIBITION OF 1934

NEW YORK, N.Y. FEBRUARY 10-18, 1934
PLATE NUMBER 21184

735
70.00



735a
10.00

1934 Maryland Tercentenary

736
.30



Rotary Press Printing Perf. 11 x 10 1/2

737
.22



1934 mother's Day Issue
Flat Plate Printing. Perf. 11

738
.35



1934 Wisconsin Tercentenary

739
.35



1934 National Parks Issue

740
.15



741
.20



742
.28



743
.85



744
2.00



F 21322

745
3.00



746
2.00



21325

747
3.75



748
4.00



21342

749
7.00



Special Printing for the A. P. S. Convention
& Exhibition at Atlantic City

Imperforate Souvenir Sheet

UNDER AUTHORITY OF
JAMES A. FARLEY, POSTMASTER GENERAL

PRINTED BY THE TREASURY DEPARTMENT,
BUREAU OF ENGRAVING AND PRINTING.



ATLANTIC CITY, NEW JERSEY
PLATE NUMBER 2102

UNDER AUTHORITY OF
JAMES A. FARLEY, POSTMASTER GENERAL

PRINTED BY THE TREASURY DEPARTMENT,
BUREAU OF ENGRAVING AND PRINTING.



ATLANTIC CITY, NEW JERSEY, AUGUST 1934
PLATE NUMBER 2103

IN COMPLIMENT TO THE AMERICAN PHILATELIC SOCIETY
FOR ITS CONVENTION AND EXHIBITION.

750
120.00

750a
14.00



Special Printing for Trans-Mississippi Philatelic
Exposition and Convention at Omaha
Imperforate Souvenir Sheet

UNDER AUTHORITY OF
JAMES A. FARLEY, POSTMASTER GENERAL

PRINTED BY THE TREASURY DEPARTMENT,
BUREAU OF ENGRAVING AND PRINTING.



IN COMPLIMENT TO THE TRANS-MISSISSIPPI
PHILATELIC EXPOSITION AND CONVENTION.

751
55.00

OMAHA, NEBRASKA, OCTOBER, 1934

751a
7.50



1935 "Farley Sepcial Printings"
Designs of 1933-34
Perf 10 1/2 x 11 Ungummed

752
.25



Perf. 11 Ungummed

753
.80



Imperforate Ungummed

754
1.65



755
1.65



756
.30



757
.50



758
1.10



759
2.50



21330

760
3.00



761
4.75



762
3.75



763
4.00



764
3.75



765
10.00



768a
6.00



1935 Commemoratives

772
.16

773
.15

774
.14





776
.15



777
.20



1936 3rd Int'l Philatelic Exhibition
Tipex Imperforate Souvenir Sheet

UNDER AUTHORITY OF
JAMES A. FARLEY, POSTMASTER GENERAL

PRINTED BY THE
POSTAL DEPARTMENT
AND PRINTING



UNDER AUTHORITY OF
JAMES A. FARLEY, POSTMASTER GENERAL

PRINTED BY THE
POSTAL DEPARTMENT
AND PRINTING



IN COMPLIMENT TO THE
THIRD INTERNATIONAL PHILATELIC
EXHIBITION OF 1936

UNDER AUTHORITY OF
JAMES A. FARLEY, POSTMASTER GENERAL

PRINTED BY THE
POSTAL DEPARTMENT
AND PRINTING



UNDER AUTHORITY OF
JAMES A. FARLEY, POSTMASTER GENERAL

PRINTED BY THE
POSTAL DEPARTMENT
AND PRINTING



IN COMPLIMENT TO THE
THIRD INTERNATIONAL PHILATELIC
EXHIBITION OF 1936

UNDER AUTHORITY OF
JAMES A. FARLEY, POSTMASTER GENERAL



PRINTED BY THE
POSTAL DEPARTMENT
AND PRINTING



IN COMPLIMENT TO THE
THIRD INTERNATIONAL PHILATELIC
EXHIBITION OF 1936

778
6.00

NEW YORK, N. Y., MAY 9-17, 1936
PLATE NUMBER 21557

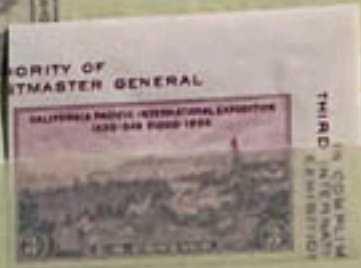
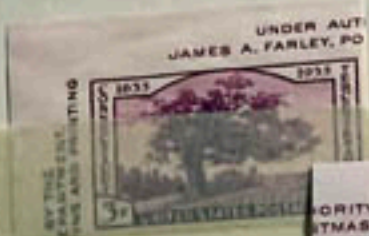
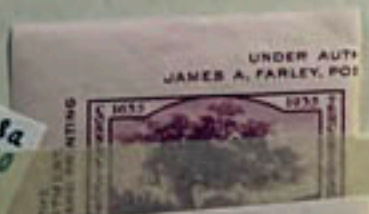

778b
1.50

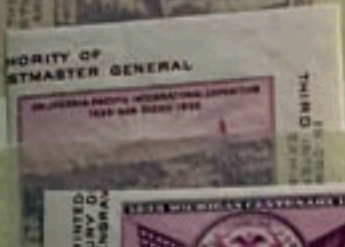

778c
1.50



778d
1.50

782
.14



783
.15



784
.14



1936-7 Army Commemorative Issue

785
.12



786
.18



787
.25



788
.80



789
1.25



790
.12



791
.18



792
.25



793
.80



794
1.25



795
.15



1937 Commemoratives

796
.50



1937 S. P. A. Convention Issue
Design of 749 Imperforate Souvenir Sheet

UNDER THE AUTHORITY OF
JAMES A. FARLEY, POSTMASTER GENERAL

PRINTED BY THE
TREASURY DEPARTMENT,
BUREAU OF ENGRAVING AND PRINTING



IN COMPLIMENT TO THE
43RD ANNUAL CONVENTION OF THE
SOCIETY OF PHILATELIC AMERICANS

ASHEVILLE, N. C., AUGUST 26-28, 1937,
PLATE NUMBER 21899

UNDER THE AUTHORITY OF
JAMES A. FARLEY, POSTMASTER GENERAL

PRINTED BY THE
TREASURY DEPARTMENT,
BUREAU OF ENGRAVING AND PRINTING



IN COMPLIMENT TO THE
43RD ANNUAL CONVENTION OF THE
SOCIETY OF PHILATELIC AMERICANS

ASHEVILLE, N. C., AUGUST 26-28, 1937,
PLATE NUMBER 21900

797
1.75

798
.18

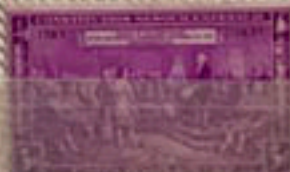

799
.15



800
.15



801
.15



802
.15



1938 PRESIDENTIAL SERIES
Rotary Press Printing. Perf 11 x 10 1/2

803
.05



804
.07



805
.05



806
.07



807
.10



818
1.60



819
1.50



820
.95



821
2.00



822
2.00



823
2.50



824
2.00



825
1.30



826
1.85



827
1.85



828
7.00



829
2.00



830
10.00



831
17.50



832
20.00



1938 Commemoratives

835
.30



836
.30



837
.30



838
.30



1939 Rotary Press Coil Perf. 10 Vert.

839
.30



840
.35



841
.35



842
.70



843
10.00



844
.80



845
1.50



846
2.00



847
18.50



Perf. 10 Horizontally

848
.85



849
1.00



850
2.50



851
2.00



1939 Commemoratives

852
.15



853
.15



854
.25



855
.30



856
.35



857
.20



858
.18



1940 Famous Americans Issues

American Authors

859
.08



860
.12



861
.15

862
.50



863
3.00



American Poets

864
.15

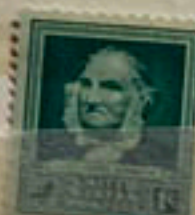

865
.15



866
.20

867
.50



868
4.50



American Educators

869
.15



870
.15



871
.40



872
.70



873
3.25



American Scientists

874
.10



875
.12



876
.15



77
45



78
.00



American Composers

79
10



80
.20



81
.25



82
75



83
5.00



American Artists

84
.10



885
.12



886
.18



887
.60



888
3.00



American Inventors

889
.18



890
.12



891
.25



892
1.85



893
18.00

1940 Commemoratives

894
.55



895
.50



896
.30



897
.30



898
.22



899
.07



900
.06

22711



901
.15



902
.35



903
.22



904
.22



905
.11



906
.50



1943 Commemoratives

907
.08



908
.06



1943-44 Overrun Countries Series

909
.30



910
.35



911
.25



912
.25



913
.25



914
.25



915
.30



916
.85



917
.45



918
.40



919
.40



920
.40



921
.40



1944 Commemoratives

922
.16



923
.12



924
.12

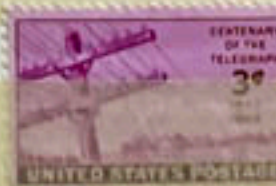
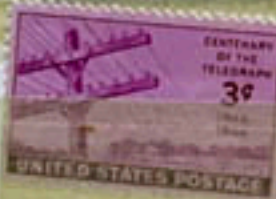

925
.12

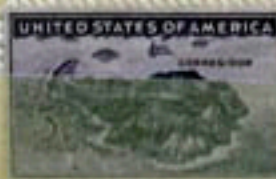

926
.15

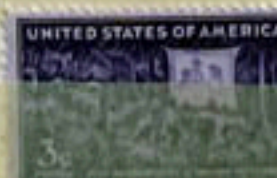
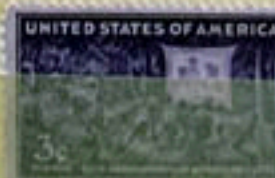

927
.12



1945 Commemoratives

928
.18

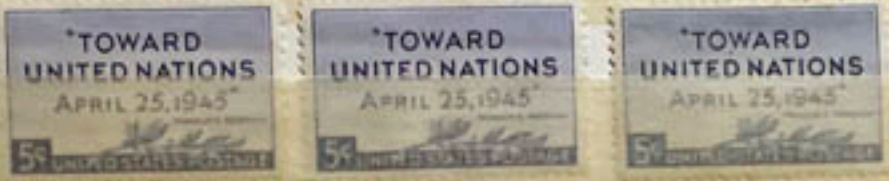

929
.12



1945-46 Roosevelt Memorial Issue

930
.06



931
.08



932
.12



933
.15



934
.11



935
.12



936
.11



937
.11



938
.12

