

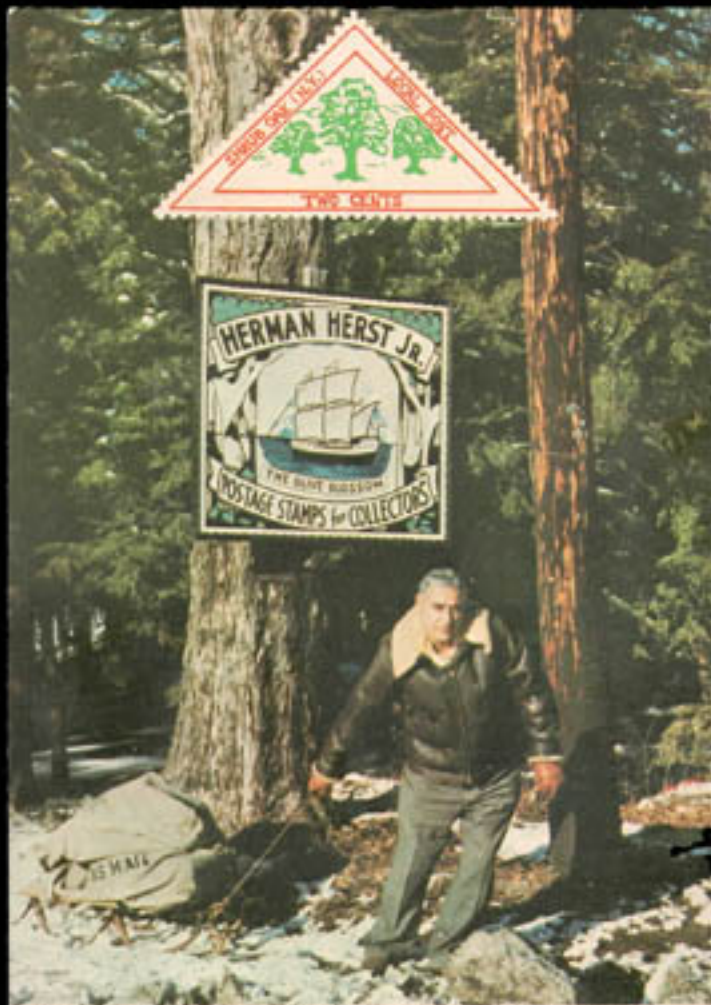


# WANTED

FOR CRIME OF INCEST.

*Had mustache when he left*  
 JOHN G. MILLER, about 33 years of age, is of German nationality, about 5 feet 5 inches high, dish faced, sandy complected and face freckled. Also wanted, EMMA SCHULTZ, a sisters child abducted by Miller; is 15 years old, dark complected, rather tall and slim, of German nationality. They left Sigourney on May 17th, 1886. Her father is a poor man and is not able to pay a large reward, but I will pay for any information that will bring him to justice, that is reasonable. Address all communications to  
 W. B. ARMSTRONG, Sheriff,  
 Sigourney, Keokuk Co., Iowa.

Above Picture Taken 5 Years ago.



SHRUB OAK LOCAL POST OFFICE GOES THROUGH!

Herman Herst, Jr.

Shrub Oak, New York 10588

512.—THE MUNICIPAL BUILDING, NEW YORK CITY.





Dear Mr. Wooley: Just a card to thank you for thinking of me in connection with your Adlai Stevenson cover. He was quite a man and it is going to be a long time until the country finds a replacement.

With best wishes, I am

*Pat*

*R. S. Wooley  
Galena Park  
Texas*

356



STEVENSON  
OCT 28 1928  
N.Y.

Pub. by Manhattan Post Card Co., New York City.

MUNICIPAL BUILDING, NEW YORK CITY. Facing City Hall Park at Park Row and Center Streets, contains offices for all the city departments and is the largest structure of its kind in the world. It is 34 stories, 530 feet high, including a 25 foot stator of Miss Civic Pride on lower. Foundation consists of 116 pneumatic caissons sunk 260 feet below water level. Total cost \$11,000,000.

**FIRST FLIGHT AIR MAIL**  
VIA EXPRESS  
UNITED STATES & CANADA  
OCT 28 1928

Mr. J. Edgar Hoover  
Washington, D.C.  
Mr. William C. Clegg  
Chicago, Ill.  
Mr. J. P. Connelley  
New York, N.Y.

POST  
THIS SIDE



TWO CENTS for postage

per former envelope, U.S.

Mr. William C. Clegg

Chicago, Ill.

Mr. J. P. Connelley

New York, N.Y.

UNION POSTAL UNION  
POSTAL CARD

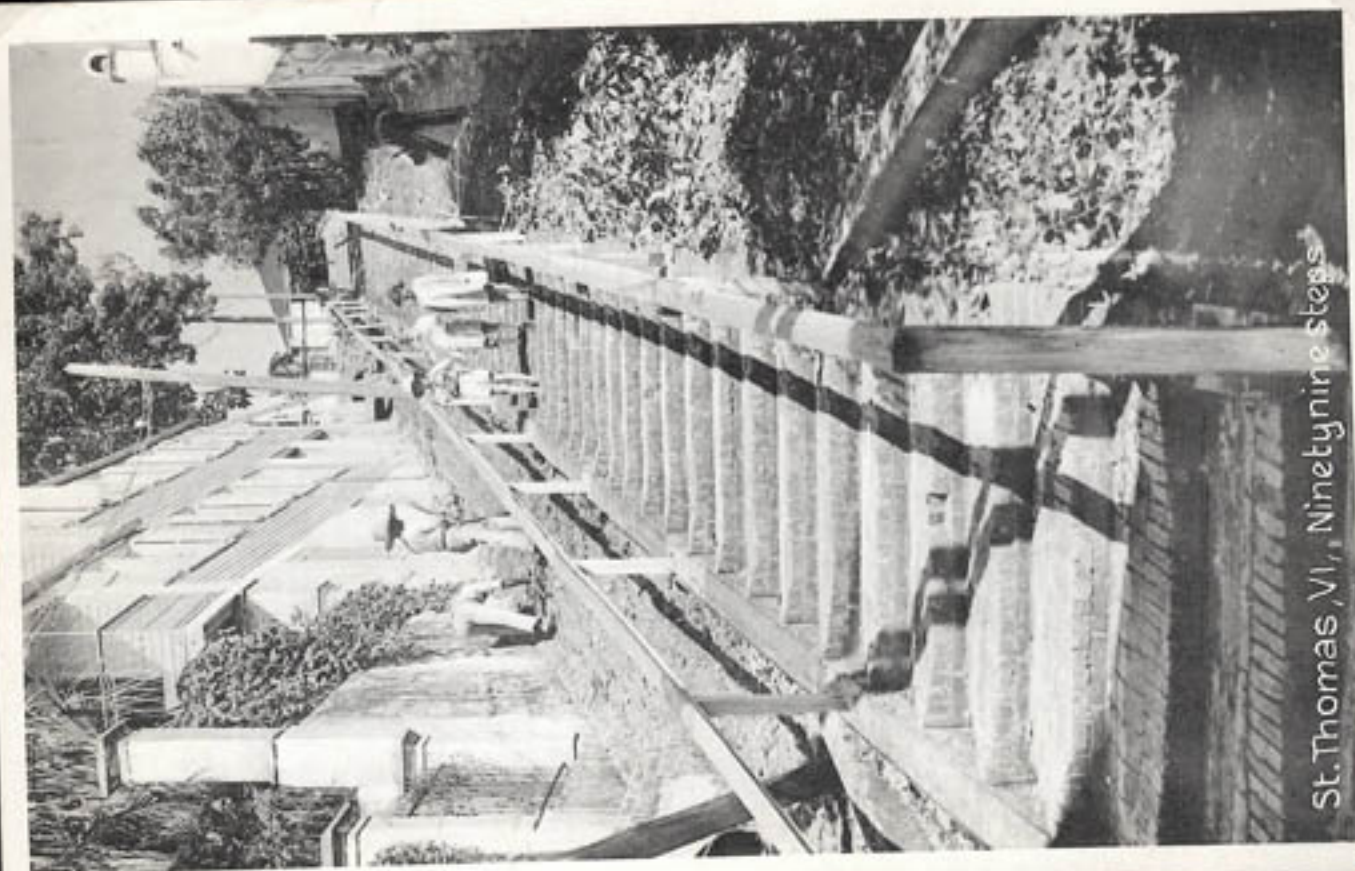
Nothing but the address to be on this side.

TOURNEY  
26  
OCT 28 1928



*Pat*  
~~John A. ...~~  
Dakota





St. Thomas, VI, Ninety nine steps



# Post Card

MADE FROM THE PULP OF BANK NOTES REDEEMED AND  
RECYCLED BY THE U.S. TREASURY, WASHINGTON, D. C.  
ESTIMATED TO CONTAIN \$200.00.

PLACE  
STAMP  
HERE



\*ditto Adm Boyd.

AERIAL VIEW OF VIRGINIA BEACH, VA., SHOWING THE BEAUTIFUL EXPANSE OF SAND AND SURF. THIS GREAT STRETCH OF GLEAMING WHITE SAND BEACH IS BACKED BY ENTICING INLETS, COVES AND PINEWOODS, FASCINATING PLACES FOR DAYS OF CAREFREE REST AND RECREATION. SOME OF THE FINEST HOTELS IN THE COUNTRY LINE BEAUTIFUL VIRGINIA BEACH.

P1395

Pub. by Norfolk News Agency, Norfolk, Va.

1-7-54 - Pm  
On board Worcester.  
Stopped off at V.B.  
This afternoon -  
Tell adm Baker\* that  
Navy man Weber says  
Navy life is fine except  
he always gets lost  
when he starts out to  
find his stateroom.  
Let's set up a project to  
improve Navy architects!  
Heave ito - PW.

"Plasticrome" by Galenwick, Boston, Mass., U.S.A.



ADDRESS

G.T.R.I.  
Research  
Ga Tech  
Atlanta



St. Thomas V.I. Copyright Thayer - 1923

Mr Edward Kennedy,  
The Riviera Plaza,  
Park Ave. & 20th Street  
Miami Beach  
Florida.

Who's kidding thanks so much our  
Room is lovely and our stateroom  
We have not struck the half steam  
yet but will tomorrow. Hope you  
are having better weather than  
we had yesterday in N. Y.  
mm oh for - Mother.









Kartenbrief

Carte-Lettre — Letter-Card — Biglietto Postale

Korrespondance-Kort — Kortbref — Postblad

ZART-LEVELEZŐ-LAP

ZATVORENA DOPISNICA

Union Postale Universelle

Вакрытое письмо.



Helena Elizabeth Gardner

Galveston

(1911 Ave D)

Texas

6/10/06  
ARNOLDS PARK, IA  
GALVESTON, TX

#2 20

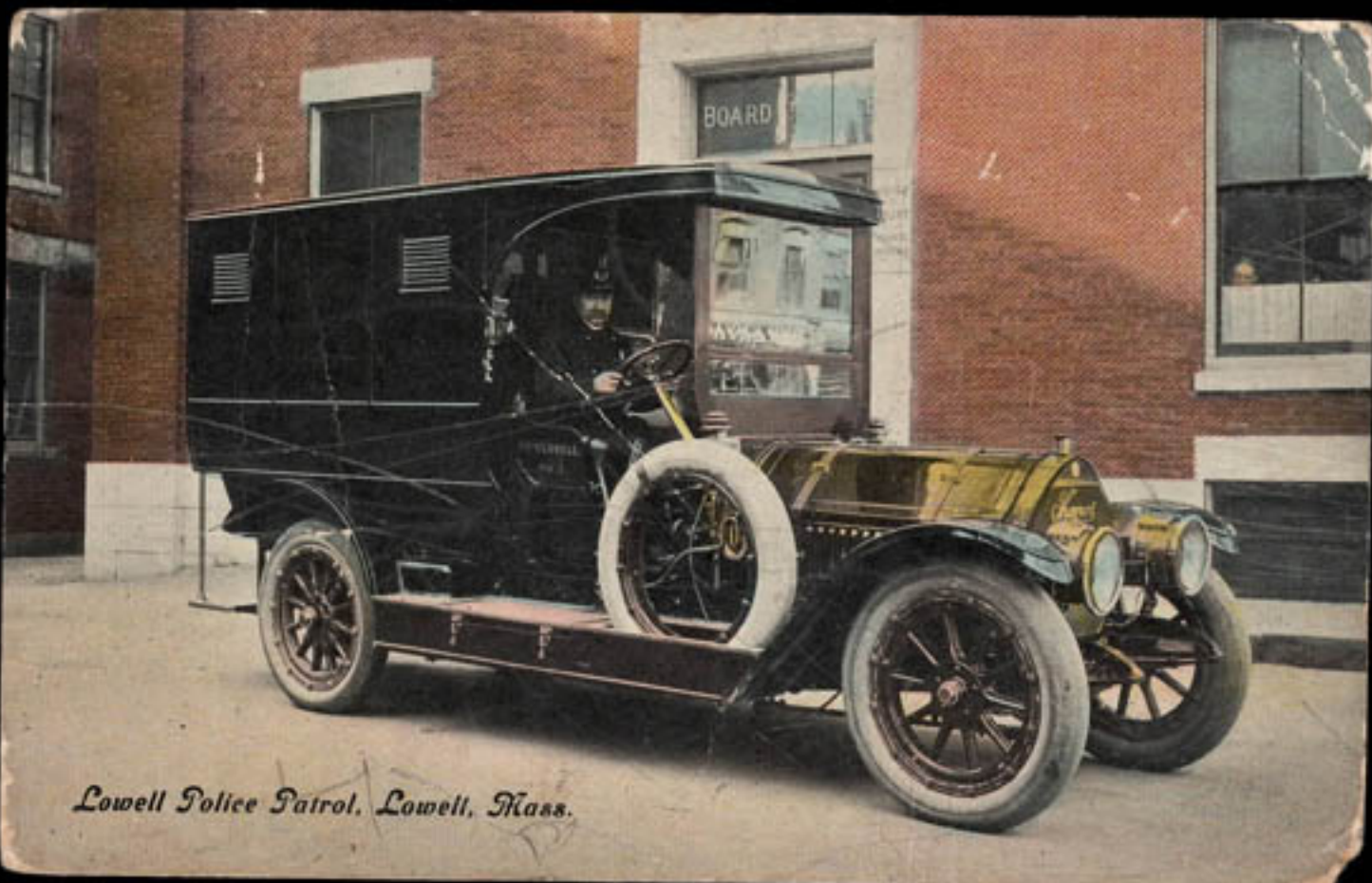




East Drive  
Central Park

NEW YORK.

A scene in one of the finest  
parks in New York City Will



Lowell Police Patrol, Lowell, Mass.

Last Sunday I mailed to you a little book from Del Monte.  
Left Los Angeles on 22<sup>nd</sup>. Since then we have been to Redlands  
Santa Barbara, San Gabriel, Santa  
Cruz, Monterey. Saw José arriving  
here yesterday.  
will leave for  
San Francisco where  
we will spend  
three days. Then  
start toward  
home. will be  
glad to hear  
from you at  
some place on  
the way. Have  
lots to tell you  
when I get back.  
Have letter from  
Jane, telling of  
Bertha's engagement.  
Kind remembrance to Eggar  
Lovingly, Gerrie

157. Hotel Rafael, San Rafael, Cal.



Raphael Teck & Sons' Postcard Series No. 2076. "Central Park, New York."  
ART PUBLISHERS TO THEIR MAJESTIES THE KING & QUEEN.



MUSKEGON MICH.  
MAR 31 7 30 AM  
REC'D.

POST CARD

MAR 28 6 30 PM  
1906  
ARK.



Miss Maud Grandfield  
69 Peck St.  
Muskegon Mich.

THIS SPACE FOR WRITING MESSAGES

PUBLISHED BY MASON BROS. & CO., BOSTON, MASS. MADE IN U. S. A.

Carrie B. Latham  
Greenfield Centre  
Saratoga  
Cama  
Bridgton and  
what this

HOWELL  
NOV 20  
11 AM  
1916  
MASS.

POST CARD



THIS SPACE FOR ADDRESS ONLY

Mrs. Roger Mason  
Barnett Mill Rd.  
Concord  
Mass.

A-16380

POSTAL CARD - CARTE POSTALE

San Francisco  
APR 10 1902  
Paid Letter Service

San Francisco  
APR 11 1902



Authorized by Act of Congress of May 19, 1898

This is the letter for which you must pay postage.

Mrs. Mariana Darnell

HELD FOR POSTAGE

RECEIVED  
Mt Laurel  
APR 21 1902

San Francisco  
APR 10 1902

THIS SIDE IS EXCLUSIVELY FOR THE ADDRESS





4442 BARCHINON

BOTANICAL GARDENS AND MUSEUM BRONX PARK.

Hell's Maud What do  
you think of this view  
W.L.S.



W.L.S.



OFFICIAL VIEWS, 1914, PANAMA-CALIFORNIA EXPOSITION

OFFICIAL VIEWS

FROM A LOGGIA OVERLOOKING EL PRADO



Capt W. F. Horton  
Veterinary and Examination Section #1  
3rd Army A.S.A.  
Q.P.O. 927



Feb 28  
1919

Best Regards  
O.K.  
K.M.P.

Kupferdruck-Verlag von Karl Rud. Bremer & Co., Köln

Nr. 442 (RHEIN) Bacharach

M. E. Perry  
705 Massachusetts Ave  
Boston  
Mass  
U.S.A.

Raphael Tuck & Sons' Post Card Series 1009. "GREATER NEW-YORK."  
ART PUBLISHERS TO THEIR MAJESTIES THE KING AND QUEEN.



POST CARD.

THE ADDRESS TO BE WRITTEN ON THIS SIDE.



Miss Grandfield  
69 Peck St  
Muskegon Mich.



Aug 28 1915  
Hello  
San Diego  
I go for a  
milk, taking in  
everything that  
goes by tomorrow  
we are to see a  
bull fight in  
Mexico. I wish you  
letter will try and  
answer before returning.  
Having to go a long  
trip home

Burdie (Marie Kay)  
Ozark  
Miss.

THIS SPACE MAY BE USED FOR MESSAGE

THIS SPACE FOR ADDRESS ONLY





LITTLE ROCK, Ark. New State Capitol

Confederate Monument

Your letter was just received hope you are well. Will you



School tomorrow.

17 HAWAIIAN FLAG AND LEIS

PUBLISHED BY THE ISLAND CURIO STORE, HONOLULU





Raphael Tuck & Sons' Post Cards  
ART PUBLISHERS TO THE QUEEN  
Ladbroke Grove, W. London, W. England



# POST CARD.



LITTON  
JUN 2  
1000 AM  
1900

THE ADDRESS WRITTEN ON THIS SIDE

MUSKIE CO. ILL.  
JUN 4  
7 30 AM  
REC'D

Miss Maud Grandfield  
69 Peck St  
Muskegon Mich.

CARTE POSTALE

Authorized by Act of Congress, May 19, 1898



POSTAL CARD

Miss Vertude Tucker

268 Pennsylvania Ave.,  
St Paul,  
Minnesota.



キガ八便郵

1002

Miss Jessie

Crawford

Coalton W. Va.

a Siberia

SHANGHAI  
CHINA  
JUN 5  
3 PM  
POST OFFICE

UNION POSTALE UNIVERSELLE  
CARTE POSTALE

Nanchou-fu Jan. 9.  
Dear Miss Jessie  
Your letter of Nov 25  
just received. I am sure I  
have forgotten since I have  
been in China. I thought I  
had written more than once  
I am certainly glad to hear from  
you. You will be glad to hear  
I had had for a month - as the  
mails are being robbed - all  
well and happy here. This is  
my new station. Very peaceful  
here. How do I reckon I do  
know a man. Your people are  
very interesting in getting him.  
You and I be remembered to all  
the folks. Sincerely, Frank Bean

PRINTED BY "TONBOYA" SEZAKICHO YOKOHAMA JAPAN.



PUBLISHED BY WALL NICHOLS COMPANY LTD. HONOLULU



Well old  
girl, how  
are you?  
I am  
going to  
a picnic  
Saturday,  
come with  
me. H. J.  
sends his  
love to you.  
It's alright,  
I'll do it.  
"Aloha me."  
E. W. P.

White

30 ROYAL HAWAIIAN COAT OF ARMS



The main drag  
Guam



C134. Six Little Arctic Natives, Alaska



Post Card



Miss Gertrude Sudor,  
268 Pennsylvania Ave.,  
St. Paul,  
Minnesota.

THIS SIDE IS FOR THE ADDRESS.

POST CARD

MADE IN U.S.A.



CORRESPONDENCE  
We have several  
hours here. Its  
pretty hot here.  
I have had a nice  
smooth trip.  
Will be home the  
24th.  
Love Betty

Miss Anah Monroe  
Sus Harbor  
Guam  
% B.C. hospital

THIS SPACE FOR MESSAGE



POST CARD



Best time for  
seeing a great  
time  
from your  
home



Miss McNeely  
218 No. St. Andrews Pl.  
Los Angeles  
Calif.

MADE IN U.S.A.





I've bought a brand-new aeroplane  
 And as soon as I get through  
 flying over



I'm going to  
 fly to you.



Hurricane, Pensacola, Fla., September 26-27, 1906. Wreck of Florence Withrebee, Palafox wharf.

*Would like to exchange  
 postals with you.  
 Mrs. J. Hernandez,  
 Pensacola,  
 Fla.  
 Box 752*

**Post Card**



*U.S. Army Recruiting Station,  
 Schenectady, N.Y.  
 U.S.A.*

*6.00  
 P.R. P/M*

THIS SIDE FOR THE ADDRESS.



CLAY CENTER, KANSAS  
POST  
JAN 22  
4-PM  
1918



CORRESPONDENCE

Jan 22, 1918.

HOME TOWN SERIES

Miss Jennie Chestnut

With love from  
your twin.

Clay Center  
Kansas  
R.R. No. 6

MADE IN U.S.A.

POST CARD

THIS SIDE IS FOR THE ADDRESS ONLY

PENSACOLA  
MAR 1  
P  
1918



Geo. W. Brands.

Montrose.

R. F. D. # 2.

Pa.



SENTRY ON GUARD,  
SAN JUAN, P. R.

Corps. - Had no time to call before  
leaving "Dorp". This is a scene from  
Fort Cristobal. Prof me a line at  
your convenience to H. W. Clark  
"La Margarita" San Juan, P. R.  
Yours  
J. H. S.

© 1918 by THE PUBLISHERS, NEW YORK, MADE IN GERMANY. # 122





Col. Drake and the first Well drilled for Oil.  
TITUSVILLE, PA.

2. 25. 1903

My Dear Marley - Mamma says you must ask your Aunt & Papa to tell you all about this well for they probably know. Now to Stuart & little Aunt Adelaide, I am going down to play with Herbert and my Mamma will write this Franklin.



Hansel & Gretel

June fifth

I just can't let the day go by without letting you know I have been thinking about you though I have not time to write a letter to night. Will surely do so in a day or so for I want to tell you about my summer trip. At present I am sewing every minute I am out of school for I leave about the 20th for Penna. as I write dot. In fact I have not much to tell about the place, the people or my work until I get there. This is your very true work I believe. How should love to be with you both for the good time & to be of some little service. Hope you have a cook.

TELEGRAPHIC ADDRESS, TERRY, YORK.

TELEPHONE NUMBER, 29.

JOSEPH TERRY & SONS  
LIMITED.  
CLEMENTHORPE, YORK.

JULY 1896

We beg to inform you that our Mr. J. B. Gye is intends waiting upon you on or about the 15th when your kind orders will greatly oblige.

Yours faithfully,

Joseph Terry & Sons, Ltd.



POST CARD  
ST. ORANGE  
N. J.  
MAY 1907



Mr. Harley L. Harris  
\*179 North Moore St.,  
East Orange  
New Jersey.

THIS SIDE FOR THE ADDRESS.



POST CARD

7 9 52 AM  
This Address to be written on this side. 1  
1907  
ILL.

Mr. T. S. Clyce,  
Sherman,  
Texas.

College Hill

POST CARD



Terry's Pure Confectionery.

Misses Spencer

Confectioners

South Road

Waterloo,  
N.Y.





7010



Heartily I wish  
you all the blessings  
of this happy season

26



WRITE THE ADDRESS ON THIS SIDE - THE MESSAGE ON THE OTHER

Edw. C. Perry,  
86 Sterling Ave.,  
Buffalo, N.Y.

*Mein Lieber Felix! Liebe!*

Schnell. „Kaiser Wilhelm II“  
Ankunft und Abbergehen der Passagiere

*Bin glücklich  
mit Kamma  
& sende die Herdrufften  
Grüße  
Carl.*





POST



*Dear Benjamin  
I have not time to write you all I  
have not had from you  
for a long time I expect the  
Chicago fair of Mrs  
Carter's which is over but  
I hope I shall not stay but  
5 days. as I was needed at  
home but had with me  
some of mine money*

This side for Correspondence

*Mrs Sarah Anthony  
R. R. No. 1.  
Tiffin  
Lawa  
Prohibition  
500*

30

**Erste Deutsche  
Gegenseitige Lebensversicherungs-Gesellschaft  
von EVANSVILLE, IND.**

Evansville, Ind., den 6. Juni, 1881.

Werther Herr!

Sie sind hiermit ersucht, Ihren Beitrag von **Zwei Dollars** für das verstorbene Mitglied **Jos. A. Rexing** innerhalb **30 Tagen** an den Schatzmeister der Gesellschaft, **Louis Ebert**, Ede Bond Straße und 1. Avenue einzuzahlen.

Fred. Lauenstein, Präsident.

Fred. G. Decker, Sekretär.

N. B. - Sie werden auf Artikel XIII der neuen Constitution aufmerksam gemacht. Der Verwaltungsrath ist gezwungen, streng nach demselben zu verfahren.

8/20/06

POSTKARTE



*Fried Kumpach  
700 Catharina Str  
Syracuse N.Y  
Amerika*

16

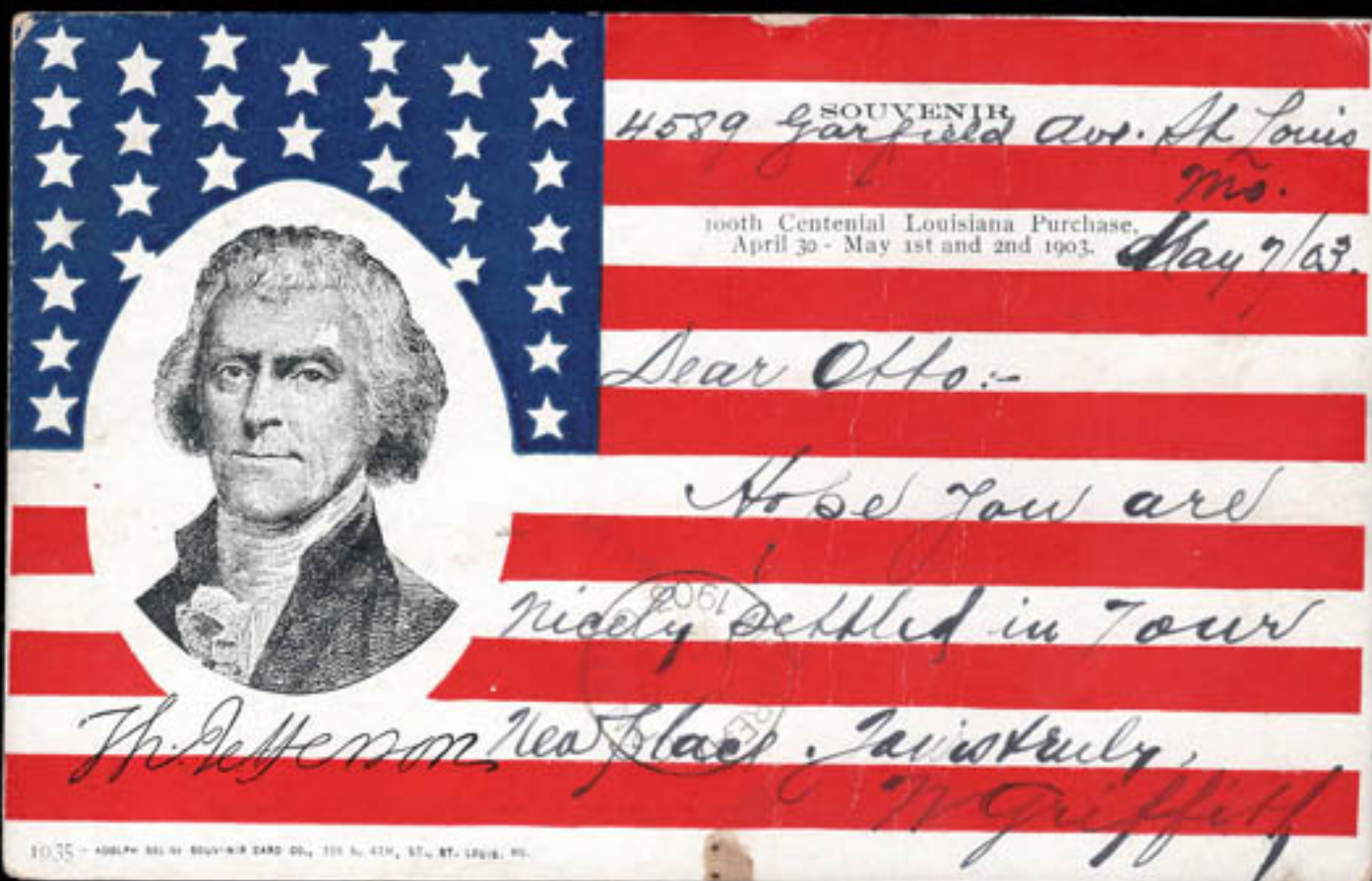




224. - PARIS  
 Vue générale du Pont Alexandre III: C. M.

**THE BUCKET  
 OF BLOOD  
 SALOON**

The Bucket of Blood Saloon in Virginia City is still in operation, but its private jail cells for obstruperous patrons have long been in disuse. Gone too, are the strong arms methods of jovial "Big Foot Murphy" and his old time crew; replaced by V. L. McBride's modern drinks in an authentic old time setting.





our year vacation is a  
 very beautiful country  
 and you people of  
 F. Van Dusen

CARTE POSTALE



SEP 13

Address

BUY U.S. WAR BONDS AND STAMPS  
 LIBERTY LOAN BO. V. T.  
 AT ANY BANK OR POST OFFICE



Dear Fellow,  
 Hillsdale,  
 Col. Co.  
 New York  
 U. S. A.

C. M., edit., Paris

Lt A.L. Barton  
 T.A.F.  
 Tonopah, 1024



MAY 8, 1945

Dear Mother -  
 This was one of the  
 old places we visited  
 on the trip to Reno  
 & Virginia City. It has  
 all sorts of old relics  
 of the gold rush days.  
 Guess I won't be home  
 this month but maybe  
 later on in the summer.  
 Love, Abe.

AIR BASE	
BR.	Free

Mrs Frank Barton,  
 Brewster Road,  
 Kingston,  
 Mass.

POST CARD Carte Postale  
 This Side is for Address Only



M<sup>r</sup> Otto Lepp, Jr  
 655/61 St Paul St  
 Montreal  
 Freeping Corp Ltd

Early Use 100



Cotton Ready for Shipment, Houston, Texas



32 - MONTBARD (Cote-d'Or) - Vue générale



STONE BRIDGE, LINCOLN PARK, SPRINGFIELD, ILL.



The Leighton & Valentine Co., N.Y., City.  
Printed in United States.

POST



Dear soon I like  
hear CARD

Address Only



How are James how is Ed.  
I found got home from  
Bainbridge I can get  
a large all right than  
write further if you  
nothing in it can  
I will my

Mrs Albert Ropp  
Forest  
Rome Ohio

CARTE POSTALE

Soldiers  
mail

Correspondance

We expect to  
leave here in a  
couple of days  
for barracks.  
Co C 303 Amer. Train  
U.S. Army

Samm, James  
H-21-19



Mrs. Ella S. Weller  
Fort Plain  
New York  
U.S.A.



THIS SPACE FOR WRITING MESSAGES.

R-67244

PUBLISHED FOR F. W. WOOLWORTH CO. MADE IN U. S. A.

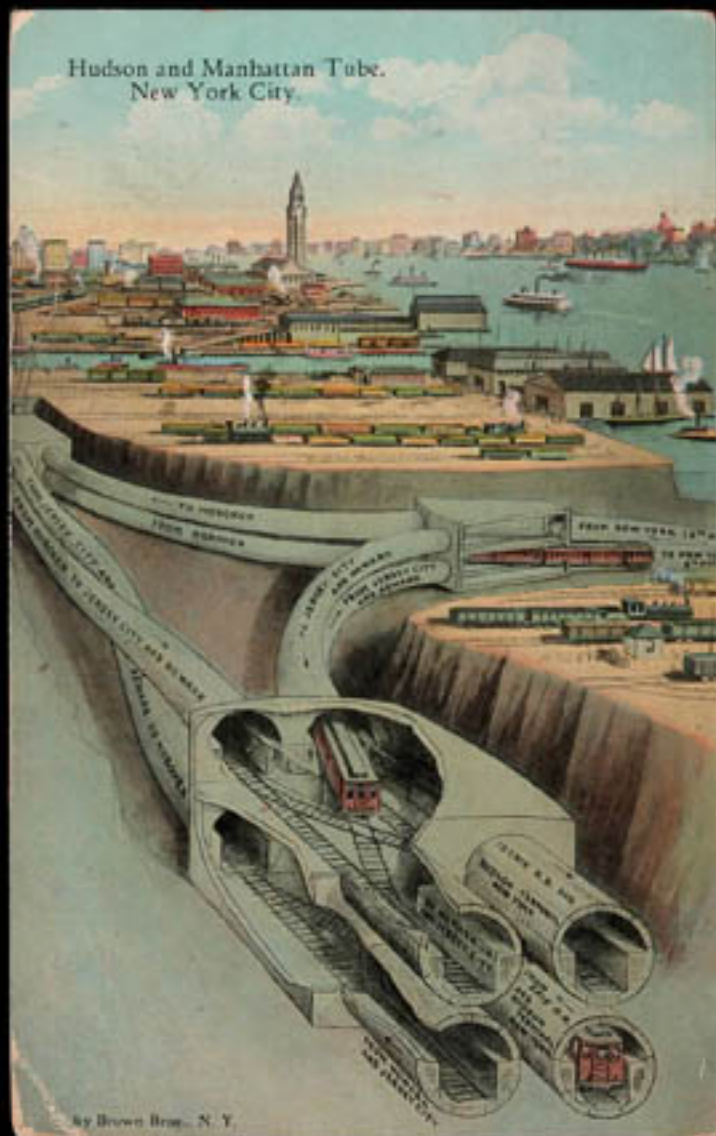
Dear Mrs. Weller  
will not be over  
for Decoration  
Day this year.  
Drop me a card  
when you get  
ready to come  
and I'll meet you  
Laura



THIS SPACE FOR ADDRESS ONLY

Mrs. Annie Abbott  
758 W. King St.  
Decatur  
Ill.







Baseball Centennial Celebration  
 May 6 to September 4, 1939  
 COOPERSTOWN, NEW YORK  
 "The Birthplace of Baseball"

A continuous program all summer at Cooperstown is commemorating the invention of baseball there in 1839. Located at Cooperstown is "Doubleday Field", site of the original diamond, "National Baseball Museum", "Baseball Hall of Fame". James Fenimore Cooper's home was in Cooperstown. Historic and scenic points abound.



POST OFFICE  
 FIRST DAY OF ISSUE

*Ohio Lullu all  
 equipment + supplies B.C.  
 city Post Office Bleg,  
 Washington, D.C.*

*g.l.k.*

GENUINE CURTICEK CHICAGO "C.T. PHOTO-COMPOSIT" POST CARD REG. U. S. PAT. OFF.



POST CARD  
 NEW  
 ROCKY MOUNTAIN  
 NATIONAL PARK  
 OPENS MAY-15 1917



THE CREVICE, ROYAL GORGE

Rising to a height of nearly 3,000 feet the rugged granite walls of the chasm which forms the Royal Gorge present a picture of never-ending charm. A trip through this noted gorge is one of the most thrilling to be found anywhere, and is not excited, and hardly equaled by any trip in the entire realm of railroad travel in the world.

THIS SPACE FOR MESSAGE 1917

*22-1917.  
 the Miss Mella met  
 River - Sugar  
 7 Ban*

Published by The Gray News Co., Salt Lake City



POST  
 THIS SPACE FOR ADDRESS ONLY  
 GERM SEA P.

*Mr.  
 Gust Föhrer  
 Gern. S.  
 S. Malkunshlepy S.*

*Servaty, wadwilly d. 13/12 25  
 Chain lets Jengel ebe mude  
 ik ab Cheryl Klaus ein  
 Profh + Ko. Ahn + some  
 eil Dis ein + Kerkh +  
 yester abt his Frithypta Das  
 selbe für but beide Joffliche  
 schalut He alle das sind für  
 die wärte 70 Tage die heffer  
 Shute Kaim + Suffer die ich abged  
 kam, all bei ein ston Kuerkt*



with the apartment  
at the Chamberlin  
dinner  
Adm.

**X HOTEL CHAMBERLIN. X**  
GEO. F. ADAMS, MANAGER  
FORTRESS MONROE, VA



RESERVATION STREET, POST-OFFICE, AND THE MOAT

I wonder if you've noticed,  
When a Ford runs by so nice,  
That little jingle, jingle?  
It's the difference in the price



New Imperial Bath House, Hot Springs, Ark.



"Hot Water cooled without exposure to air, all Radio active gases thus saved."



# Post Card

AUTHORIZED BY ACT OF CONGRESS, MAY 19, 1908

THIS SIDE EXCLUSIVELY FOR THE ADDRESS



*Am & Salem  
Orangeburg  
South Carolina*



# Post Card



FOR CORRESPONDENCE

FOR ADDRESS ONLY

*Poddie: One day they  
asked another why a  
black cow gave white  
milk. He answered  
"For de same reason  
dat a black berry  
aun red when  
it aun green!"*

*Opie*

*Miss Pauline Stutton  
Brooklyn  
Ind.*

No. 2174, 10 designs, Ford Booster Comic.

P.P. 1-3-

THIS SPACE FOR WRITING MESSAGES

**HOT SPRINGS,**

**SEP 23-12**

**11 PM**

**ARK.**



THIS SPACE FOR ADDRESS ONLY

*Ellie*  
*you think I have  
got you but I have not  
I just got a few cards so  
as you told me that you liked  
cards better than letters I  
will send you one. The one  
I picked out for you is a  
different one but I picked  
up the wrong card so I  
will send you two. Love  
to all the folks  
Ed.  
Gen. Del.*

*Mrs Warren H. Allen  
416 Nath Montello St.  
Brookton Mass.*



# United States Model Post Office

Panama-Pacific International Exposition  
San Francisco, 1915



These receptacles carry 20,000,000 letters daily through underground Pneumatic Tubes in Boston, Brooklyn, Chicago, New York, Philadelphia, St. Louis.

Address this card, drop it on the moving belt and watch the work of the Conveyor System installed by

**THE LAMSON COMPANY, BOSTON, MASS.**



## AMERICAN RED CROSS



Dear Mother, Dec 19-09  
I have been feeling a little tough for a few days but am better today. We are coming home some time next week. Wednesday or Thursday I think. Hope you are all well.  
Love to all Ed.



Use ink in addressing letters or other mail matter.

Write plainly the name of the person addressed, street and number, city, and state.

Place your name and address in the upper left hand corner of the letter or package so that if the letter or piece of mail matter is not delivered it will be returned to you.

More than thirteen million pieces of mail matter were sent to the United States of America last year because of carelessness in writing addresses.



PACIFIC NOVEMBER 20, SAN FRANCISCO, CALIF.

Capt. J. J. Phelps,  
Redwood,  
Backpack  
Lead Quay.

We are at the Model Post Office in the Union Palace, & everyone in the vicinity is addressing these cards which are presented to the public. We put them where they fall on a red wax table & land on a table inside the office. Great work! but for pins!  
R.H.H.



LETAS GO! PE  
CITIZENS  
MILITARY  
TRAINING  
- CAMPS -

POST  
APR 23 8-AM  
KASH

Apr. 23, '25

As you know we saw the Mrs Betty Currier painting to-day and in "Historical Pageant Entertainment" by Sabatini on living room table & read the story of your life.  
Montclair N.J.

CHARLES LOUIS MÜLLER  
CHARLOTTE GORDAY IN PRISON

THE CORCORAN GALLERY OF ART, WASHINGTON, D. C.  
CORCORAN PUBLISHING CO  
92513

THIS SPACE FOR THE ADDRESS

CHICAGO  
POST CARD  
6  
9  
THIS SIDE FOR THE ADDRESS ONLY



Mrs. Victoria Borwig  
Creskville  
Ohio









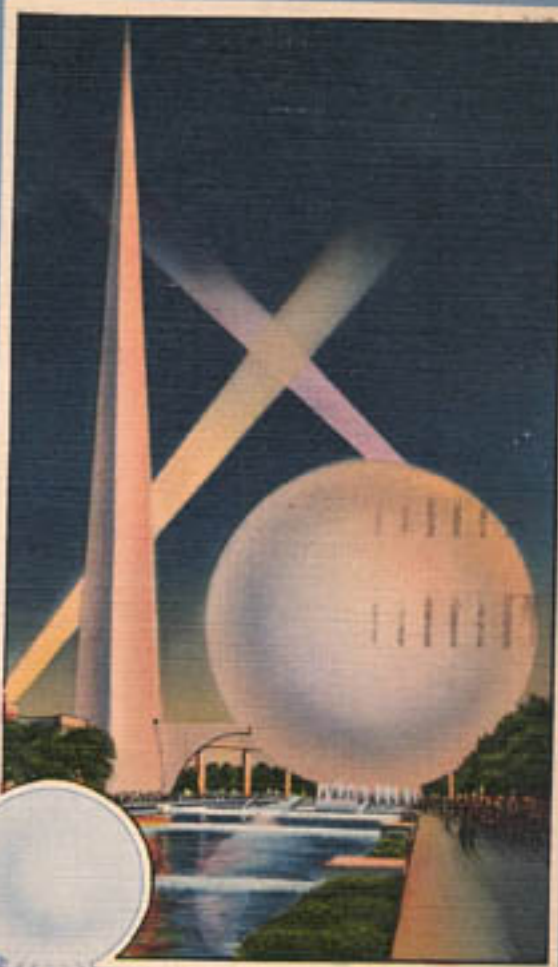




Kalwarya paławska.

REPRODUCED BY THE NATIONAL POSTAL SERVICE

New York World's fair 1939



101--THE TRYLON AND PERISPHERE.

OFFICIAL SOUVENIR POST CARD

**OLD HOME**  
**-WEEK-**  
JULY 28 to AUG. 3, 1907.

Copyright 1907 ©

PROVIDENCE, RHODE ISLAND.















OFFICIAL SOUVENIR MAILING CARD



MACHINERY AND TRANSPORTATION BUILDING

Sept. 13.  
My dear little Gerline  
He are having a grand time,  
With love  
Doris Anna

COPYRIGHT, 1904, BY THE NIAGARA ENVELOPE MANUFACTORY.



Tiffany & Co's Factory, Forest Hill, Newark, N. J. 10/20/06.

Trust this will find you enjoying yourself. With love  
Doris Anna





# PRIVATE MAILING CARD

AUTHORIZED BY ACT OF CONGRESS MAY 19, 1898

("POSTAL CARD.-CARTE POSTALE.")



ALRNO W B M C W B X  
WASCHEN F

Miss Gerline B Lane  
706 St. North Ave.  
Baltimore  
Md.

THIS SIDE IS FOR THE ADDRESS ONLY.

112583

# POST CARD



Miss Lotta B. Orcutt,  
670-8<sup>th</sup> St.,  
South Boston,  
Mass.

F-3

THE JOHNSONS AND DEATH VALLEY SCOTTY

Hi!  
Remember me? In your  
negligent Wednesday  
call. How you missed  
me? In on a week end  
trip with Max & a friend  
of his from Long Beach  
It's really up here. going  
to school on Wednesday  
even - are you home on  
other mts? Be good.  
"Jackie"

MISRO-KROME CARD BY H. S. CROCKER CO., INC., SAN FRANCISCO 1, CALIF.

address



Miss Lenora Crauch & fam.  
3121 Purlita Ave  
Los Angeles 39  
Calif.

© FRASHER PHOTO, POMONA, CALIFORNIA





381

EMPIRE STATE BUILDING, NEW YORK CITY. (Highest in the World)



Sweet  
Flowers  
tell of  
My Love



Copyright, 1911, by  
FRED A. TOLMAN  
Brooklyn, N.Y.

"FOLLOWING THE RUN"

Howie do.



20323



POSTCARD  
MAY 23 9 35 PM  
N. Y.

F. B. H. Barger  
378 Weyley St.  
Springham  
Mass

FLOYD BARNETT  
MAY 23 1931  
BROOKLYN N. Y.

Greetings from  
Floyd Barnett in Field  
Brooklyn  
New York  
May 23 1931  
Arthur Barger

REGAL PHOTO & REPRODUCTION COMPANY  
125 W. 47th St. New York City

THIS SPACE FOR CORRESPONDENCE

Post Card

THIS SPACE FOR ADDRESS ONLY

POSTAGE  
STAMPABLE  
DOMESTIC-CUBA  
CANAL ZONE  
HAWAII, PHILIP-  
PINES, PORTO RICO  
CANADA  
ONE CENT  
FOREIGN  
TWO CENTS

Dear Parents: - Receipt  
this at a meeting  
you and good sheik  
from your children  
in Elkhart. We are  
all very well. I tried  
to travel this week last  
night, but is better  
today. I have some  
and fees as usual.  
Your loving son,  
M.A. P. and family.

M + Mrs. J. G. Collins  
Stephenville  
Texas  
R. F. D. # 2.

Post Card

SPRINGFIELD  
JUN 1 5-PM  
THIS SIDE FOR THE ADDRESS  
MASS

SPORT & SPRING  
MASS



Ruth Tiffany  
\*59 Bancroft St.,  
Springfield  
Mass.





Hauptmann Köhl, Baron von Hünefeld, Major Fitzmaurice.

Zum Andenken an den Empfang der deutschen und irländischen Bremen-Flieger in Milwaukee, Wis., am 13. und 14. Mai 1928.

Gewidmet von dem Bürgerkomitee der Stadt und des County Milwaukee.

Persönliche Botschaft



7767 THE BARACKS, FORT MONROE, VA.







Sunday  
Nov 11



City Hall



O.H.G. Armory  
Cincinnati



Lake in Burnet Woods



Custom House

Messinger & Co Cincinnati, O

Dear papa. Just received dear papa's  
postal + am glad to know that you get  
such good news of dear Lily. All here  
are very well + always happy to  
hear from you. Ella + Billie  
came this morning; we expect about  
tomorrow. Sorry I had missed them  
to all.



LINCOLN BEACHY

Dry Dock, National Soldiers' Home, Va.





PRIVATE MAILING CARD DELAYED  
 Authorized by act of Congress May 10 1908  
 (POSTAL CARD - CARTE POSTALE) 2 HOURS

NEW YORK  
 SEP 10  
 11-AM



Mr. Saloman Marx  
 South Peters Street  
 New Orleans  
 La.

THIS SIDE IS EXCLUSIVELY FOR THE ADDRESS.

Post Card

THIS SPACE FOR CORRESPONDENCE

THIS SPACE FOR ADDRESS ONLY

AERIAL PLANE STATION No. 1  
 UCT 6  
 1911  
 ST. LOUIS, MO., AMATION FIELD, I.



Published by Max Rigot, Powers Bldg., Chicago.

Arrived safely  
 to the grounds  
 on time about  
 4 hours to soon  
 Mrs. Roussell

Mrs. W. Walpole  
 3420 Manhattan  
 City  
 Aerial Route

SHIP CANCEL

POST CARD

MESSAGE MAY BE WRITTEN ON THIS SIDE

CARD

ADDRESS ONLY ON THIS SIDE

U. S. POSTAGE  
 DELAWARE  
 1911



PUBLISHED BY LOUIS KLEPPMANN & SONS, BALTIMORE, MD. MADE IN U. S. A.

Said for well  
 grounds tomorrow  
 took for a letter and  
 something else soon.  
 Mrs. Woodport night  
 write to G. P. Best  
 regard from the others  
 CD

5.00  
 Mrs. J. E. Hodgkins  
 30 S. Lamartine St  
 Jamaica Plain  
 Mass.

4-10987





NATIONAL  
 AMERICAN RED CROSS  
 Merry Christmas  
 Happy New Year  
 1908

4. Chimney Rocks, Hollidaysburg, Pa. "Indign  
 Look Out" to you? I consider this  
 picture very poor one  
 I'm not able at any rate to take  
 pictures on top of any of them



Answer the Call!

1953  
 RED CROSS FUND

RODE KRUIS  
 25c+8  
 NEDERLAND

SCHEDELIJKE DIENST  
 1-31  
 1



Greff



POST CARD

THIS SPACE FOR ADDRESS ONLY

THIS SPACE MAY BE USED FOR CORRESPONDENCE

19 PA. 08

Mr. John J. Lane  
 Mt. St. Mary's Sem.  
 Emmetsburg Md.

Dear Mary Anne  
 I can't forget to tell you  
 how much I love you  
 and how much I miss you  
 when you are gone. I  
 am hoping to see you  
 soon. I don't know how  
 long it will be but I  
 will make for you  
 my Mary Anne  
 M.S.M.

PLACE TWO CENT POSTAGE STAMP HERE

**Belco**  
 P. O. Box 78  
 Bureau 114 Station  
 New York 21, N.Y.

**First Day Cancellation**  
 Address

**American National Red Cross**  
 Washington 13, D. C.

En Route      Date

Message

P.S.—You can contribute to the Red Cross Fund through your local chapter

53-PC-13

8 PARIS  
 L'Arc de Triomphe de l'Etoile

Cpt. Joseph G. Luparelli  
 C.C.A. 4th Armored Div.  
 A.P.O. 254 9th P.M.  
 N.Y. N.Y.

ARMY POSTAL SERVICE  
 254  
 JUL  
 13  
 1945  
 A.P.O.

Mrs Joseph Luparelli  
 4 Dorset St  
 Worcester 2 Mass

4th Armored Div.  
 Germany  
 750

Hoop

Hello Bear.  
 Boy, I wish you were here. This is a beautiful place to see. I will write later + tell you all about it. Love to all miss you more each day.  
 your Devoted Halby  
 Joe



Gordon Park Scene, Cleveland, O.



Received the jugend.



Oct 19<sup>th</sup> 1848

Lieber Albert,

Sein papa

pfundt Tysarben

gab in wofalten und

batomunt Du Tiafa Rasta ulb Salofiminy.

Die Gab inft nima pfina Houpa? Linnaga ja

borit usia Ten Plubenhofstrasse. Guss und

Kues von Hugo



PENNSYLVANIA AVENUE FROM TREASURY BUILDING WASHINGTON, D.C.

AMERICAN



On Active Service

WITH THE AMERICAN EXPEDITIONARY FORCE

Wicks, Tenn  
June 10-1919

Dear O. B.

Dear sweetie I shot all  
but you would like to be in the  
shots we have for you here. I have taken  
my place but but the big breath of the  
great plane has been a great one and  
I have already my own spot my wife  
to be with me soon. I wish you  
all the best  
Wicks, Tenn



This Space For Writing Messages

Dear Anna  
I am getting a  
fine the day is  
caring to  
to sandage me  
so I can get up  
Wednesday  
morning is still  
Mr. Roy has  
been having  
a bad cold  
but is better  
today.  
I hope find  
write me soon



POST CARD  
CLEVELAND  
R. P.



Mrs Tom Myers  
P.O. D. Polk  
Ashland Ohio  
This side for the Address only

Private Mailin

AUTHORIZED BY ACT OF CONGRESS OF M



Mr Albert Fried  
Germany Nurnberg  
Rimigkstr 2

THIS SIDE IS EXCLUSIVELY FOR THE ADDRESS

POST-CARD

Reply to...  
577 No 66 777  
710 9 17

American Expeditionary Force, France

Mr O B C  
Tadgemi  
Wisconsin



D.S.F.





June 15<sup>th</sup> 03  
 Official Souvenir Card of the 20th Triennial  
 Nat. Saengerfest, Baltimore, Md.



U. S. of America.



Germany.



Georg Friedrich Händel  
 Staats-Preis 2. Klasse  
 Bronze Trophäe für 2te Klasse



J. Mendelssohn-Bartholdy  
 Staats-Preis 1. Klasse  
 Bronze Trophäe für 1ste Klasse

My dear Miss Cecelia  
 Regards from Baltimore  
 Leo W. Patberg

NO. 410. FRANZ HULD, PUBLISHER, N. Y.



CHARLOTTE, N. C.

Central Hotel.

4000

134342

J.P.



Lithveta Cartolina. G. B. Zanetti - Venezia

CARTOLINA POSTALE VENEZIANA

Mrs. Anna Perina

Gay & Jones St

Dayton, Ohio.



Private Mailing

AUTHORIZED BY ACT OF CONGRESS OF BALTO. MD. APR. 8 P.M. 1903. ("POSTAL CARD - CARTE POSTALE.")



Miss Ida Lueder  
Reservoir & Cabysall Ave.  
Jersey City New Jersey

THIS SIDE IS EXCLUSIVELY FOR THE ADDRESS.

W. T. Kowlund, Charlotte, N. C.



POST CARD



Miss Lillian Lusk  
18 John St  
Atleboro Mass.

This side for the address.





83

CHAUMONT (Houle-Marne). — Moulin du Val-des-Choux.

JND  
HOT



YOUNG'S



MOANA



HAWAIIAN



*These are  
the most  
important hotels  
in the Territory of  
Hawaii.*

PUBLISHED BY THE ISLAND CURIO STORE, HONOLULU

12 LEADING HOTELS. HONOLULU

6. MÉXICO, PASEO DE LA REFORMA.





Carte Postale

Correspondance

Dec 4<sup>th</sup>



Address

Dear Dad: -  
How is every thing  
going in the factory  
and on the farm?  
I will be home in time  
to help on the garden  
& not before we have  
ing a regular time doing  
nothing. But take life  
easy. Your loving son  
Tom.

Mr. Thos. G. Soder  
15 Highland Ave  
So. Attleboro.  
Mass -  
U.S.A.

CARTE POSTALE

POSTAL CARD

Private Mailing Card

Authorized by Act of Congress, May 19, 1898



Miss Gertrude Sudor,  
268 Pennsylvania Ave.,  
St. Paul,  
Minn.

THIS SIDE IS EXCLUSIVELY FOR THE ADDRESS.

Republica Mexicana  
Tarjeta Postal

Direccion



From  
the bureau

Miss Lois Davis  
#6 Heston Place  
Roxbury  
Mass  
U.S.A.







Alex H. Lehman  
113 Inf Bnd  
Am 2d. 7c

CARTE POSTALE



CORRESPONDANCE

ADRESSE

Should like to have  
you hear the band I  
am with. Love music  
you can bet. I have been  
here for some time.  
Remember me to Darius  
& Dick also Arthur. They  
write me the way in  
St. I or I should send  
him a card. Love,  
Alex

M. Percy Ayer  
Barnet  
Vermont  
U.S.A.



JAMES T. TOWHILL, BOSTON

POST CARD

MODEL  
POST OFFICE



Having a nice  
trip. Madge

Madison Jones Jr  
265 Vernon St  
Oakland  
Calif.

EXPO STATION  
CANC

512

Copyright, by Cara Alemana, Bluefields, Nicaragua



Mrs. Mary Craig  
Jordan Market Co  
Boston  
Mass

United States

4820





216

LE TREPORT. — Vue générale prise des Falaises.

ND. Phot.



WORCESTER, MASS. Post Office.

Why and the thunder  
don't you write  
with







Correspondance

This picture gives you a view of Troop from our camp & as you see it is lovely. Weathers second letter & the one enclosing this stuff arrived yesterday with nothing from the eye same date 1917. Give me letter soon  
6.30.17

J. H. Egan

Master Sam Young Coon  
Lyrewood Farm

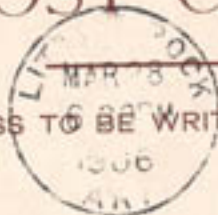
Media  
Pa  
U.S.A.



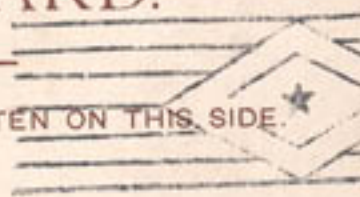
Raphael Tuck & Sons' Post Card Series No. 1057 Worcester, Mass.  
ART PUBLISHERS TO THEIR MAJESTIES THE KING AND QUEEN.



POST CARD.



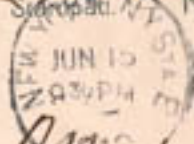
THE ADDRESS TO BE WRITTEN ON THIS SIDE.



Miss Maud Grandfield  
69 Peck St  
Muskegon Mich.

Say Marie Joyce

Imprimés - Printings - Drucks of  
Druckowa rze - Szopki - Nyomatások



Miss Florence Spatzel

FORWARDED UPON RECEIPT  
OF POSTAGE DUE.  
(N. Y. P. O. I. D.)

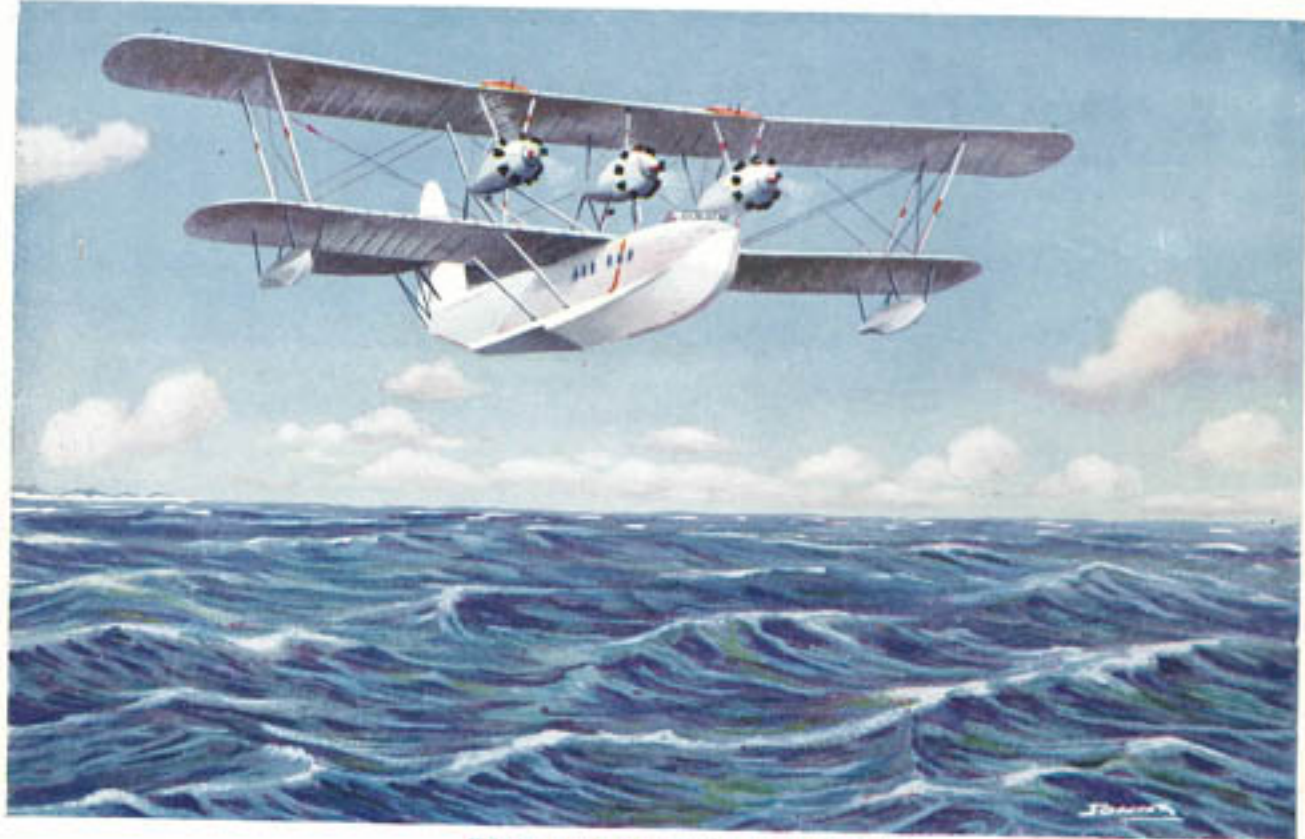
444 - 58 St.

Brooklyn.

Suppose  
you'd be out  
nearly long  
toward to  
your vacation.  
The it could  
come for too  
me. Well.



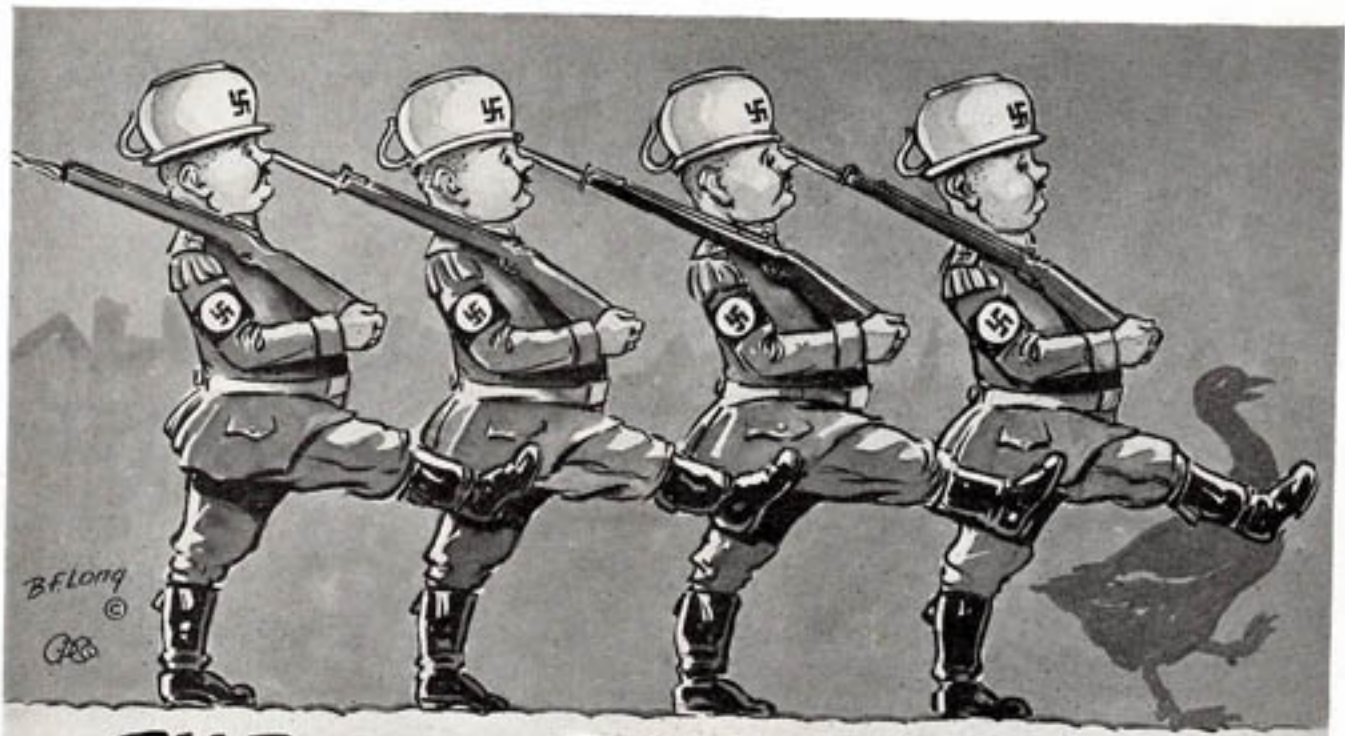




THE SHORT "CALCUTTA"







# THE — POT BRIGADE

AXIS SERIES NO. 62



# READY FOR THE DUMPS!

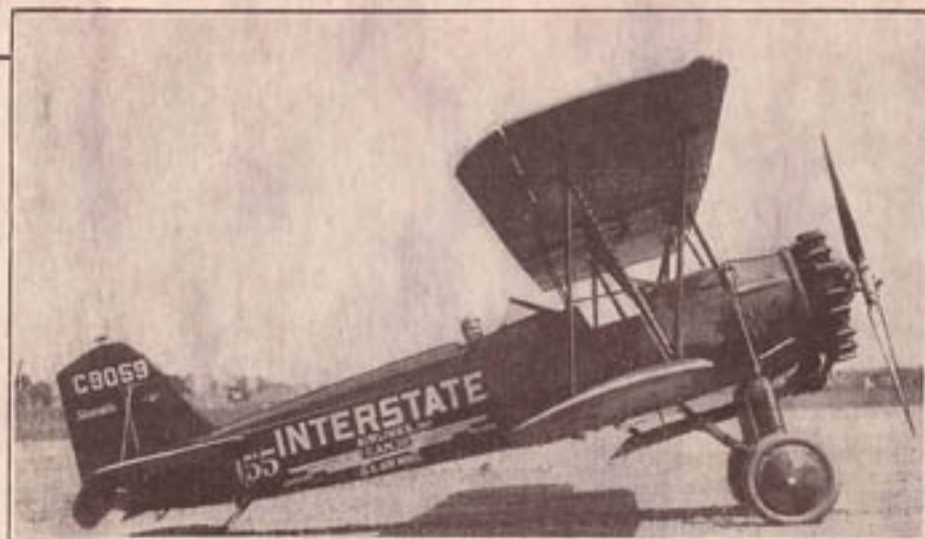
AXIS SERIES NO. 60

"THE ROCK," ALCATRAZ ISLAND, SAN FRANCISCO, CALIF.—7





The  
Route of



Happy  
Landings

This certifies that.....  
made a flight in the plane pictured above on.....

From..... to.....

INTERSTATE AIRLINES, INC. .... Pilot



Deutsche Lufthansa A. G.

10 ton Dornier Mail Flying Boat catapulted from the Lufthansa Floating Base MS „Schwabenland“ in the South Atlantic



FLYING CURTISS AEROPLANE © H. M. ZEMER 1911





6057  
**POSTAL TELEGRAPH-CABLE COMPANY.**

190

*This Company is prepared to furnish bulletins containing prompt and complete information regarding*

*which takes place on*

*Information as to rates, etc., will be given upon application, or our representative will call upon you if desired.*

*Hoping to receive your order for this service, I am*

*Yours respectfully,*

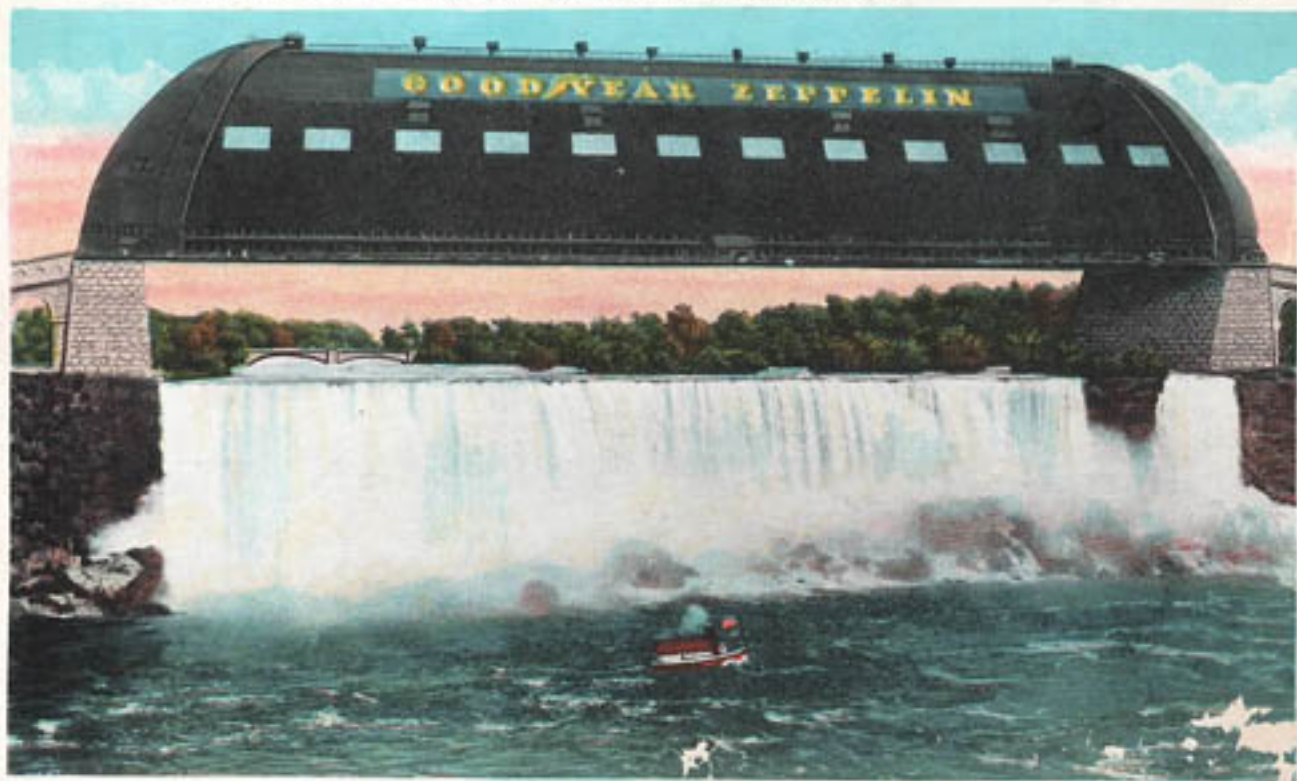
*Manager.*

2973 - Headquarters Fire Department, San Jose, California.



JIMMIE WARD IN HIS "SHOOTING STAR"  
READY FOR FLIGHT - ROCKFORD, ILL.





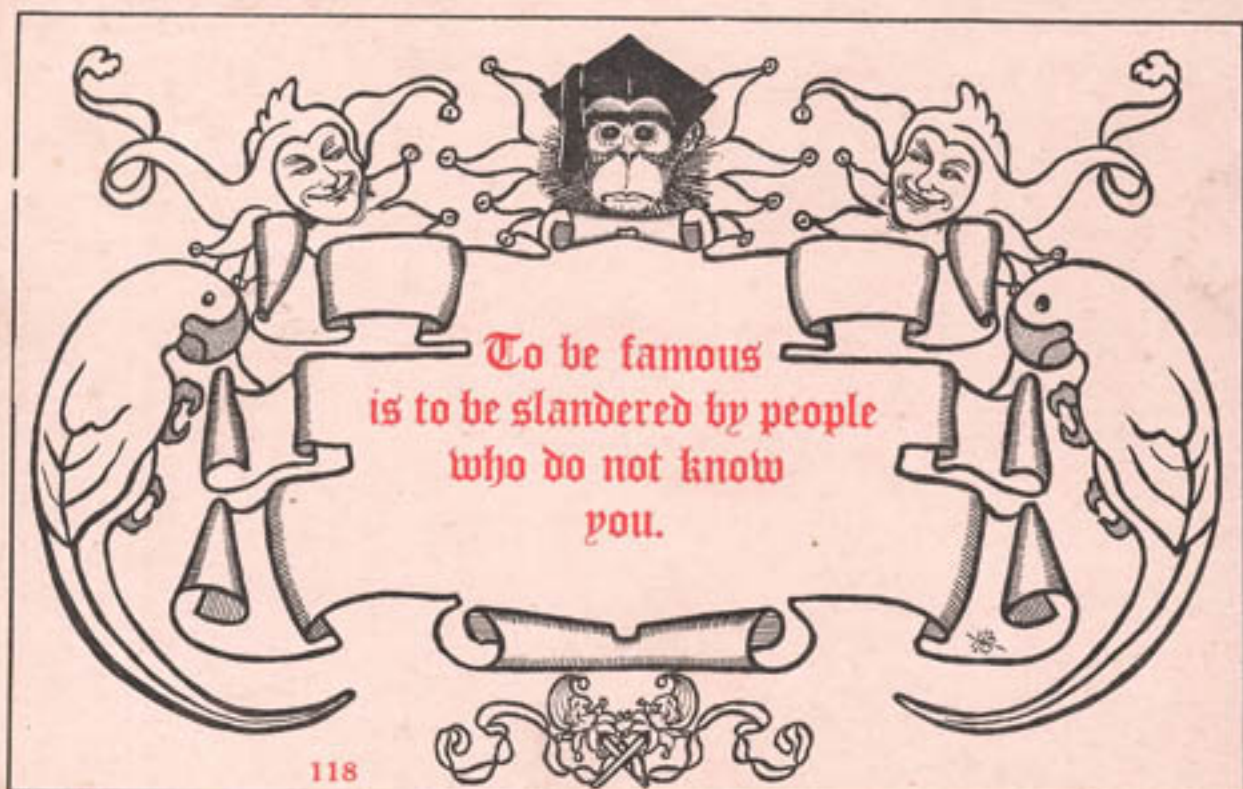
Interior Room of Will F. Cannon, Grand Rapids, Mich.

Wrigley Field, Chicago, Illinois

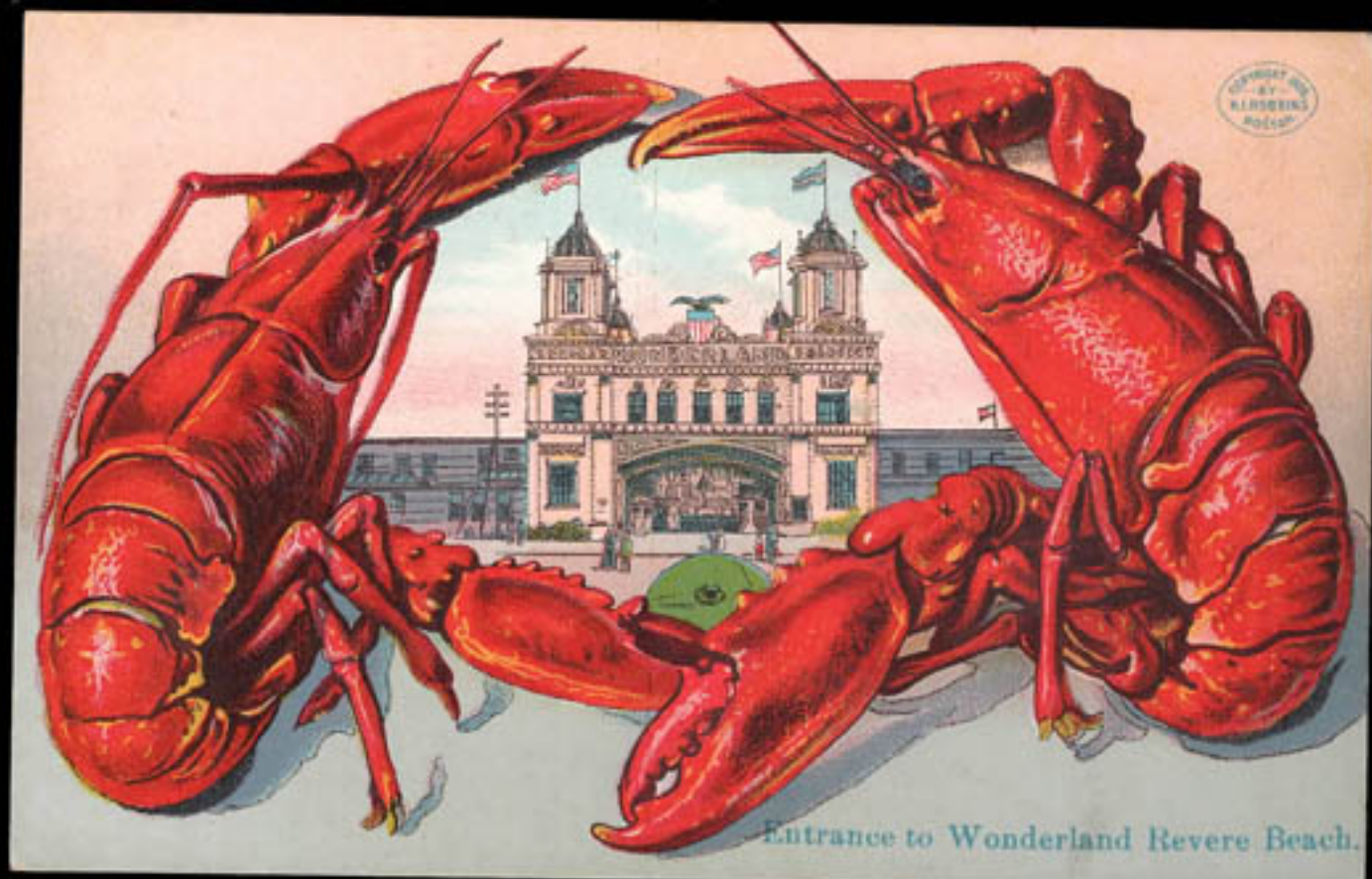


Photo by Metropolitan Studios





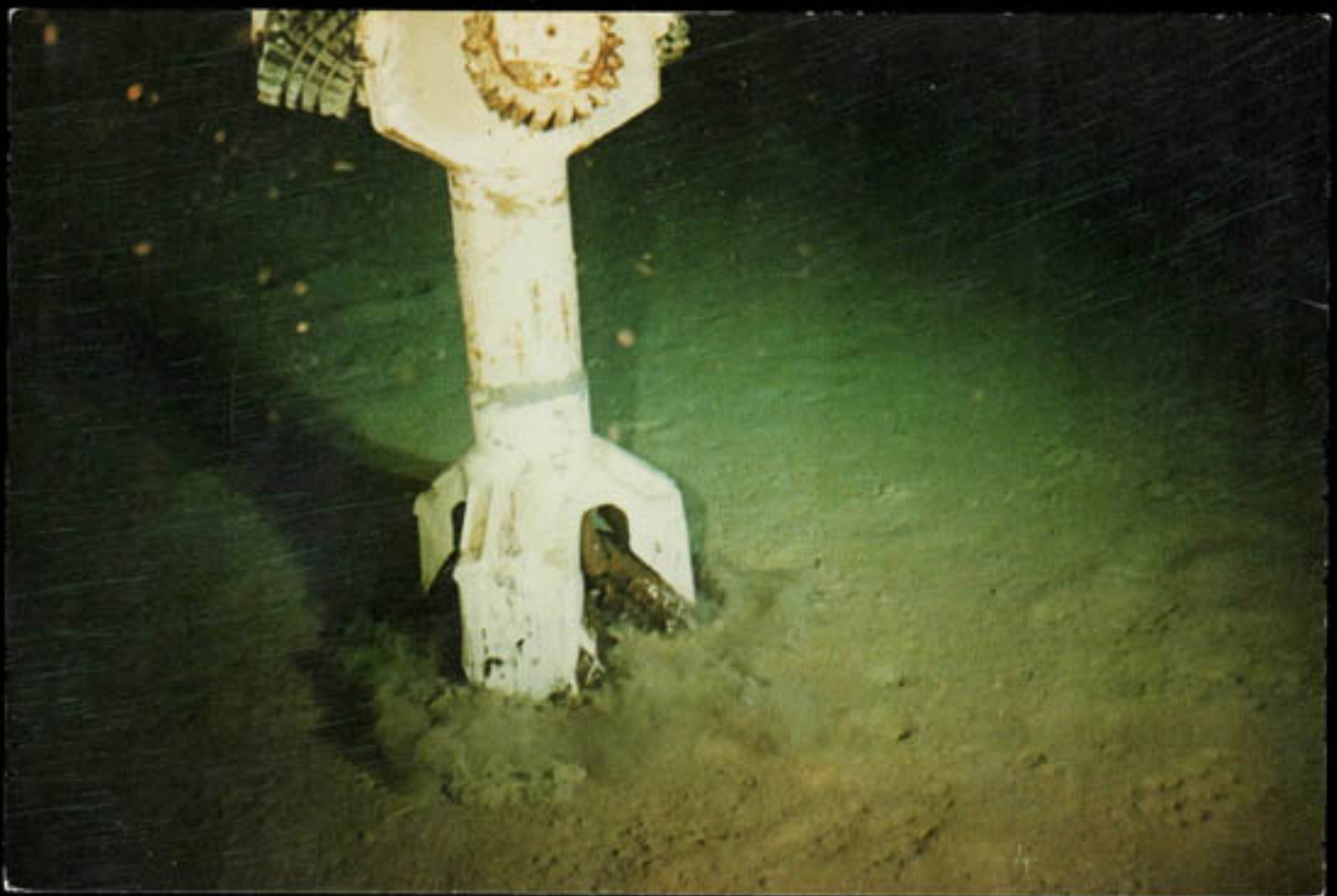
118







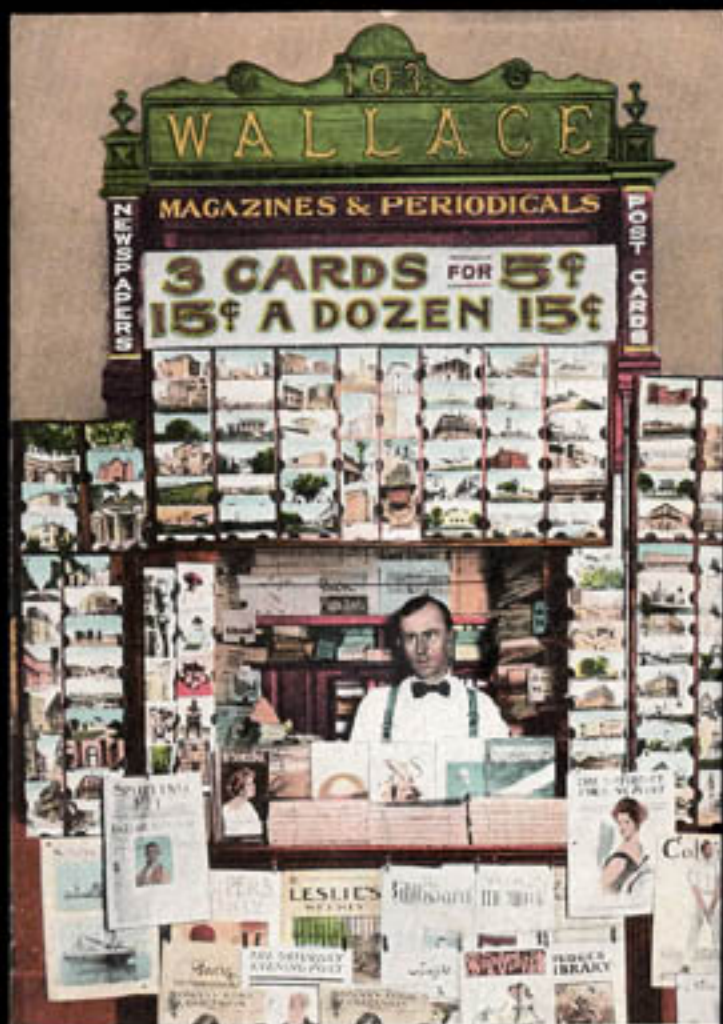
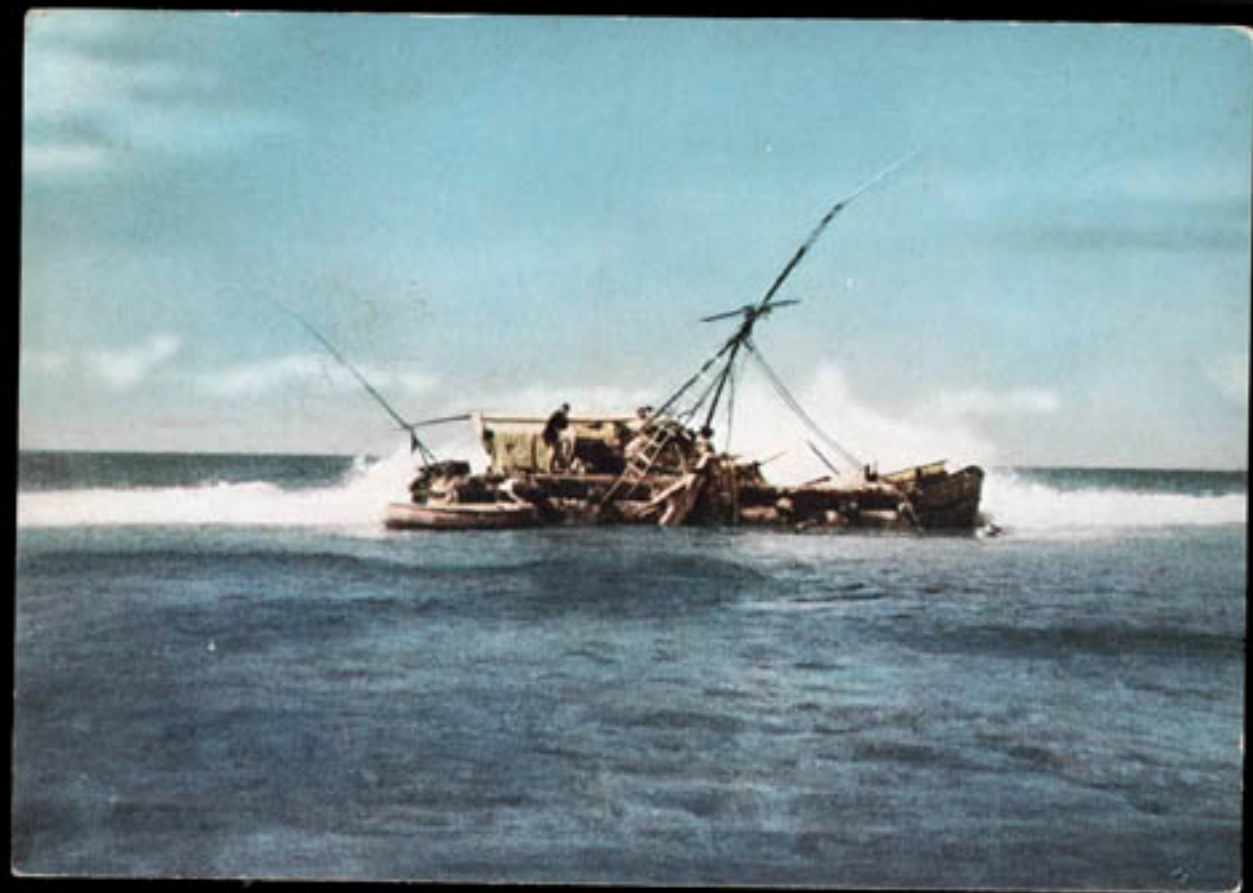












SMALLEST NEWS & POST CARD STAND IN NEW ORLEANS, LA.  
103 ROYAL STREET, 8' x 4' x 4'.



OLD MODELS, William Herwell 1848-1892  
Museum of Fine Arts, Boston





RAID SERIES NO. 24



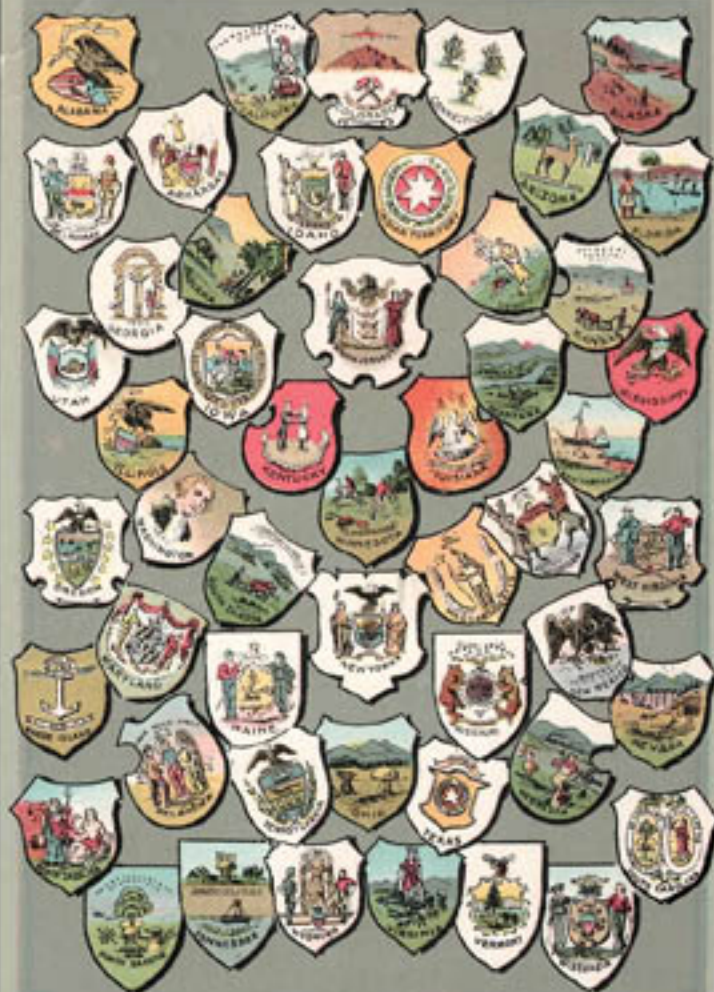
62000 LUNA PARK, CAPN BOXES BY NIGHT, CONEY ISLAND, N. Y.







*Wonderful  
Wyoming*



*Arms of the States and Territories of the American Union.*





P. J. TSCHAIKOWSKY

BIRTHPLACE



REWARD CARD



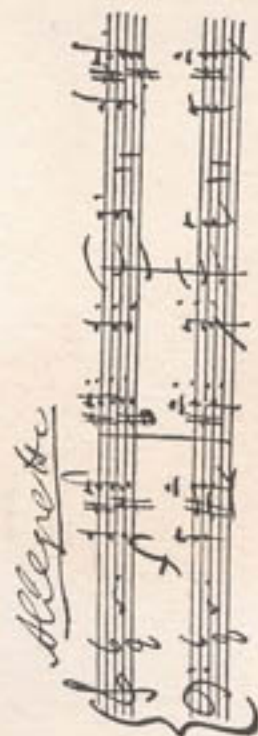
Born May 7, 1840.

Died November 6, 1893.

## Peter Ilitch Tschaikowski

“THE GREAT RUSSIAN SYMPHONIST.”

Born at Wotkinsk. He originally intended to become a lawyer, but eventually studied composition at the St. Petersburg Conservatory, under Rubinstein. In 1866 he became an instructor of harmony at the newly founded Moscow Conservatory, a post which he retained until 1877. Through the generosity of a lady admirer, whom he knew only by correspondence for some years, he was provided with an income of about \$2,500 a year, which enabled him to devote himself entirely to composition. His life was passed partly in St. Petersburg, partly in Italy, and partly in Switzerland. In 1891 he came to New York for the dedication of the Carnegie Music Hall. His music is extremely characteristic of the Russian temperament, though modified with Teutonic ideas. It possesses much fiery energy and is highly colored in its harmonic basis and strange rhythms. He is at his best in compositions for the orchestra. There is a strong pessimistic note in almost all his music. He was a man of melancholy disposition. His best-known works in large form are the Piano Concerto in B flat minor and his Symphony Pathétique.



G. Tschai'kowsk

## NOTE THE LAST PARAGRAPH

MIDLAND WATER, LIGHT AND ICE CO.

DODGE CITY, KANSAS, Aug. 30, 1915.

E. T. CHAPIN CO.,  
Spokane, Washington.

Gentlemen:

In reply to your letter of July 15th, we wish to say that we were very much pleased with the car of poles shipped us last December. They have proven very satisfactory in every respect.

Any time we are in the market for poles, will be glad to ask you for quotations.

Yours truly,

MIDLAND WATER, LIGHT & ICE CO.,

OT/W

By OTTO THEIS.

When you buy big-butted, solid, straight, large-taper Bovill Poles and they prove very satisfactory in every respect, you, too, will be glad to ask us for quotations when you are in the market.

But how about the first order?

Of course, if we are now furnishing you with Bovill Poles, we are mighty glad and we know that you, too, are pleased.

If we are not, we believe you will find it good business to get our prices before you buy.

May we quote you now?





OFFICIAL U.S. NAVY PHOTOGRAPH



**FLEISCHMANN'S**  
VEGETABLE  
COMPRESSED **YEAST**  
**HAS NO EQUAL**



If you want enlargements  
we can supply them at:

5 x 7 50¢ each      \$3.95 per 10

8 x 10 \$1. each      \$7.95 per 10

All Postpaid. 24 Hour Shipment

These make wonderful philatelic gifts

**GEORGE W. WENTZ, Jr.**  
San Marcos, Texas