

Typical Soldier Mail
 Year not shown (seldom)
 Covers are rarely postmarked



IS FROM A SOLDIER GUARDING
 OKOHAMA



Hauptstadt Köln, Baum von Münster, Major Flammberg.
 Zum Andenken an den Empfang der deutschen und irischen
 deutschen Bremen-Flieger in Milwaukee, Wis., am 13.
 und 14. Mai 1928.
 Gedruckt von dem Bürgerkomitee der Stadt und des County
 Milwaukee.

Persönliche Botschaft



La. 6791.

From Japanese soldier (own) probably 1937.
 arked

親軍 郵便



この郵便

横浜中神町区
 河子安一七二
 古屋高藏様
 中身即吃
 中葉風吹古
 貴子安一七二
 古屋高藏様
 中身即吃
 中葉風吹古
 貴子安一七二
 古屋高藏様

THE MESSAGE INDICATES THIS
 THE RAILROAD AT HOTEL CHIN
 NEW YEARS GREETING - TO Y

PAR AVION

AIR MAIL

LONDON TO CONTINENT
 oft-addressed to Points in Europe
 south of Great Britain and Irish
 Free State.



Grüße internationale Erinnerung-Guftpostkarte.

(Zweiter Stamm für die Abreise)

Mr. Arthur Schmitt

Special Flight
 Sun, May 13, 1928

Box = 39 at 28
 Parisian
 75

Bakau



MÜNCHEN 19

Frundberg-Strasse 44
 GERMANY

110-181-508-1
 000-844759 & 20073



LINCOLN BEACHY

Happy Landings



The Route of

This certifies that
made a flight in the plane pictured above on _____
to _____

From INTERSTATE AIRLINES, INC.

Pilot _____

City of

Late in Script Month

Dear Madam O.K.O. Agency
Cincinnati

I just received dear Helen's
postal + am glad to know that she got
such good news of dear Betty. All here
are very well + always in hope to
hear again from you. Walter + I had
could this morning, never see about
Agnes road + I hope I'll meet them
soon.

Post Card

THIS SPACE FOR CORRESPONDENCE

THIS SPACE FOR ADDRESS ONLY



Published by Max Edgert, Powers Bldg., Chicago.

Arrived safely
to the grounds
on time about
4 hours to soon

Mrs. M. Stalpon
3420 Manhattan
City

Mrs. Roussell Annual. Roule-

THIS SIDE IS EXCLUSIVELY FOR THE ADDRESS

Mrs. Selman
Smith Peters Street
Kenilworth
Pa.



PRIVATE MAILING
NOT TO BE DELAYED
Authorized by act of Congress
MAY 11 1902
POSTAL OFFICE - CANTON MAHARASHTRA INDIA



HOLD FOR AIR MAIL

5c IN POSTAGE



STOCK # PPH446



BUNDESFEIER
FÊTE NATIONALE 1921
 # CARTE POSTALE # POSTKARTE # CARTOLINA POSTALE #
FESTANAZIONALE
CARTAS



PUBLISHED BY MULLERBERG BROS. NEW YORK

THE SPACE FOR CORRESPONDENCE

POST CARD
 POST OFFICE CIRCULAR
 No. 110
 U.S. DEPT. OF COMMERCE
 BUREAU OF POSTS AND TELEGRAPHS
 EST. 1879

Mrs. James Wylie
 55 Pine Grove Ave.
 Newton Lower Falls,
 Mass.

10c
 U.S. POSTAGE

Nov 28 1912
 MEB

2014249 United States
 5881-1-54-0061-1
 BLOOMING * KODAK

CARTOLINA POSTALE ITALIANA IN FRANCHIGIA

Indirizzo del mittente da riprodurre nelle risposte.

Cognome Sanguis gabbio
 Nome Franco Micheli
 Grado Capitano
 Nave San Marco
 P. Maritt. Porto Corsini

CORRISPONDENZA DELLA R. MARINA



Al Regio Squadrone
 S. Marco (Capitanini) Via Venezia 20
 (Prov. di 25 Napoli)

Cartolina postale in franchigia

Corrispondenti

Indirizzo del mittente da riprodurre nelle risposte.
 Cognome P. P.
 Abate
 Corso Arto Levante
 Reggimento Croce Rossa Britannica
 Arma 20 Reparto
 Compagnia 3a Sezione
 Squadroni 18 Corpo S. Annunziata
 Batteria L. S. S. S. S.
 Reparti speciali Italy



Al Miss D. Spurr
Holmleigh
Mountjoy Rd.
Huddersfield
Inghilterra



Wed March 1st

Dear B.

Many thanks for your letter just now received.

I'm sorry to hear that you did not enjoy yourself at the carnival which you went to the other evening, though really am not surprised in one way as you seem get bored at anything which takes place in Hudd. don't you? It's so pretty nice here at times when the guns are busy firing away, they shake the houses & then had to make the beds & the table - I've no more to say.

26-6-918
Carissimo Signor Stefanini
Soll'ultima mia cartolina
avete ricevuto mi e per giunta
venivano pagare come che avrete,
e tutti i vostri signori famiglia,
che io ricordo sempre con mio affetto.
Speriamo arrivare presto, e allora
la bella gita a caccia, tanto che
che. Ricordo se avete a allegare
a Capricciole, e nell'offensiva
fatti con grande piacere spero che
mia villa, con una incornice la
grande del frutto che io e la mia
che mettiamo a loro piena disposizione
Ricordo un anno di vacanza e grande
! mi con salute come a tutti i
No. Racconti a Marco sempre
offire e carissimo G. V. Galanis

5/2

STADIO MUSSOLINI

POSTE ITALIANE

GIUCHI UNIVERSITARI INTERNAZIONALI
1933

STADIO MUSSOLINI TORINO

PROPRIETA' RISERVATA

A. STALFETTI
Via Roma, 86
Torino

GIUCHI UNIVERSITARI INTERNAZIONALI
G.U.F. C.I.E.
University International Games
Akademische Internationale Spiele
1933 - Torino

OFFICIAL SOUVENIR MAILING CARD



Facilities and Transportation in Illinois
 Sept. 3.
 My dear little Graham
 We are having a grand time,
 Love
 Mom Anna

COPYRIGHT, 1911, BY THE NAGARA ENVELOPE MANUFACTORY

112.—THE MUNICIPAL BUILDING, NEW YORK CITY.



WANTED

FOR CRIME OF INCEST.

JOHN G. MILLER, about 33 years of age, is of German nationality, about 5 feet 5 inches high, dish faced, sandy complexioned and face freckled. Also wanted, EMMA SCHULTZ, a sisters child abducted by Miller; is 15 years old, dark complexioned, rather tall and slim, of German nationality. They left Sigourney on May 17th, 1886. Her father is a poor man and is not able to pay a large reward, but I will pay for any information that will bring him to justice, that is reasonable. Address all communications to
 W. B. ARMSTRONG, Sheriff,
 Sigourney, Keokuk Co., Iowa.



*My dear little Graham
 when she left*
 Above Picture Taken 5 Years ago.

20th Century Plastics
 1-800-767-0777
 STOCK # PPVH46-000

PRIVATE MAILING CARD

AUTHORIZED BY ACT OF CONGRESS, MAY 19, 1898
 ("POSTAL CARD - CARTE POSTALE")



Miss Gerline B. Lane
 706 St. North Ave.
 Baltimore

Md.

THIS SIDE IS FOR THE ADDRESS ONLY

112573

John C. Mc...
~~Barbours~~

Nothing but the address to be on this side.

UNITED STATES
 POSTAL CARD
 NO. 26



POS
 THIS SIDE IS FOR THE ADDRESS ONLY

MUNICIPAL BUILDING, NEW YORK CITY. Facing City Hall Park at Park Row and Center Streets, contains offices for all the city departments and is the largest structure of its kind in the world. It is 34 stories, 149 feet high, including a 30 foot statue of Miss Civic Pride on tower. Foundation consists of 114 concrete mastic columns sunk 166 feet below water level. Total cost \$14,000,000.

per former address N.Y.
 Mrs. William C. Lewis
 405 W. 11th St. New York N.Y.
 Baltimore, Md.
 Baltimore, Md.



Pub. by Manhattan Post Card Co., New York City.

Copyright 1928, Manhattan Post Card Co., New York

1110-181-008-1
 000-94VH4-KKK-0113

PRO

CROCIERE



ITALIA



"ITALIA"
SOCIETA' DI NAVIGAZIONE



every card -
but I had to send
me card from sort
from this sort -
did it.

CROCIERE D'ESTATE 1937
ROMA MEDITERRANEO - LEVANTE
MAR NERO - ADRIATICO
14 Luglio - 11 Agosto
OCEANIA GRECIA - SICILIA - AFICA
SETTENTRIONALE
2 Agosto - 17 Agosto
CONTE GRANDE FERRAGOSTO
IN CROCIERA
1 Agosto - 16 Agosto
NEPTUNIA CROCIERA IN LEVANTE
28 Agosto - 1 Settembre
ROMA EGITTO - PALESTINA - GRECIA
2 Settembre - 16 Settembre

Editorial Propaganda "ITALIA" Società di Navigazione

Mr. Edward F. Snow
Lower Merion S.H.S.
Ardmore - Penna.

W.S.S.

STAMPATO IN ITALIA - PIRELLA & PIRELLI, MILANO - ROMA
18, 20 / 20-

MÉMORIAL AUSTRALIEN DE
VILLERS-BRETONNEUX
FRANCE



REPUBLIQUE FRANÇAISE
D'ARRÉPROPRIÉTÉ
DU MONUMENT
AUSTRALIEN



20 Arden 3 den
New Ambrose Thomas
Paris France

NORMANDIE
COURRIER POSTAL
FRANCE AMÉRIQUE

REPUBLIQUE FRANÇAISE
Les relations France-France-Usis
favorisées par le shabac.
ART DES FÊTES - SÉRIE N° 5

CARTE POSTALE

COUPE INTERNATIONALE DU PHILATÉLISTE NEW-YORK 1919



CARTE 1400

I wonder if you've noticed,
 When a Ford runs by so nice,
 That little jingle, jingle?
 It's the difference in the price



X HOTEL CHAMBERLIN
 SEC. OF ARKANSAS, MANAGER
 FOREST ST., MONROE, LA.

RESERVATION SHEET, FOUR-COUPLED, THE ROAD

*at the Chamberlin
 dinner,
 1939*

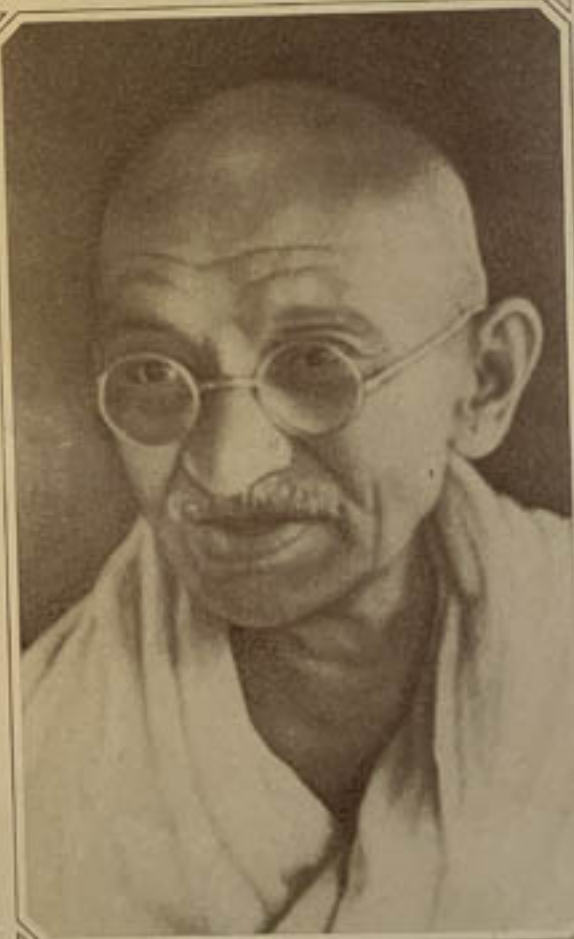

गांधीजी (1939)

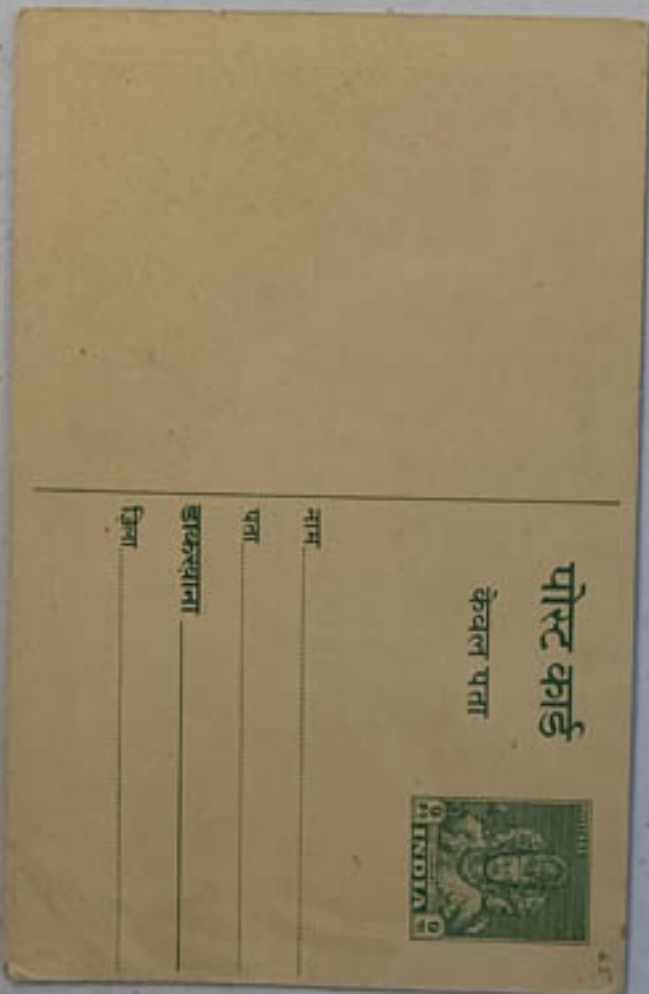



UNION POSTALE UNIVERSELLE
NATAL
POST CARD

THE ADDRESS ONLY TO BE WRITTEN ON THIS SIDE.



M. Louis Ancaianse
Office
San Juan
P.R.
West Indies



Union Postale Universelle

UNION POSTALE

書局合聯使郵國

Miss Lewis

Chateau de Bovey

Mrs

Coligny, Vaux.

Switzerland



BRIEFKAAR



Jonghe D. Champana

10. 2. Van Champana

Chateau de Bovey

1-800-421-4662
STOCK # PPVH48



Entrance to Wonderland Revere Beach.

This is our
first landing
place. We
stayed tonight
about eleven
o'clock. Said
to be joined
together in N.Y.
Both are well
& enjoying
ourselves.

12 March.



Hamburg-Anversen Linné.
Am Bord des Dampfes
1840

St. Thomas, Guadalupe



SHRUB OAK LOCAL POST OFFICE GOES THROUGH!
Herman Herst, Jr.
Shrub Oak, New York 10588

Dear Mr. Wooley: Just a card to thank you for thinking of me in connection with your Adlai Stevenson son cover. He was quite a man and it is going to be a long time until the country finds a replacement.

With best wishes, I am

Pat



*W. S. Wooley
Galena Park
Texas*

(356)

PLACE POSTAGE
STAMP HERE
DOMESTIC
ONE CENT
FOREIGN
TWO CENTS

POST CARD

FOR THE ADDRESS ONLY

FOR CORRESPONDENCE ONLY

ST 329

(Please denote slide address when addresses.)

Brevkort

Ulla Lu Egnar Hauken St.

Torgatoe Kristendy.

Torgatoe

Amundruppe

U.S.S.



PRO-MILITARY-PE



1911. LOTTA DI ELEMENTI DA CANTONE AL CANTONE

New Imperial Bath House, Hot Springs, Ark.



"Hot Water cooled without exposure to air, all Radio active gases thus saved."

PARIS - La Tour Eiffel



Lieber Herr Kuismauer!
 Von unserer Ferienfahrt,
 die wir fast jeder für
 Tadel gibt, haben mich
 niemand beste Prüfer
 Herr K. Kuismauer
 in. Frau,

Genau, 23.3.39.



Lerra

Herr Kuismauer, sen.
 Höhle a/Rh.
 Moselstr. 60

Foto. A. Pallotti - Camera Osion e Foto Segarati
 VERA FOTOGRAFIA

Carte Postale



Correspondance

Dear Mother Aug 11th
 I have 49 hrs leave
 in Paris. Some place
 I will tell you all
 about in my next
 letter



I think I have
 got you but I have not
 had get a few cards so
 as you told me that you had
 could tell me that letters?
 will send you am the or
 I picked out for you as it
 difficult now but I picked
 up the wrong card as I
 will send you but have
 to all the other Rd.
 Gen. Del.

Mrs Hansen, Allen
 416 North Montella St.
 Brockton
 Mass.



THIS SPACE FOR ADDRESS ONLY

10 SPRINGS.
 SET 23-12
 11 PM
 A.R.K.



4 - MONREALE - INTERNO DELLA CATTEDRALE (SEC. XIII)

MARTINIQUE

Statue de l'Immaculée à l'Église de St-François

Orléans L. Lefebvre, Libraire-Éditeur-Exécuteur

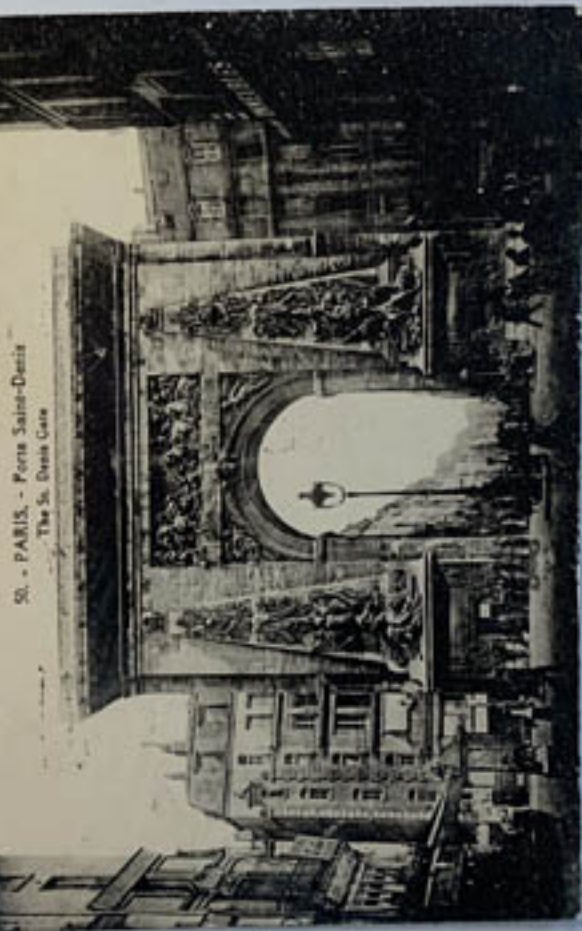

50. - PARIS. - Porte Saint-Denis
The St. Denis Gate

Cotton Ready for Shipment, Houston, Texas



TAHITI - PAPERIE - Quai de la Merne
Quai de la Merne

POST CARD

PLACE
STAMP
HERE

CORRESPONDENCE HERE

NAME AND ADDRESS HERE

The Leighton & Valentine Co., N.Y. City
Printed in United States

W. on Nov 17 1911
Dear James how is all
I just got home from
Danston I am getting
along all right now I
made last week for me
nothing in it could
give all my

POST



press Albert Rapp.
Forest
Grand Div.





STONE BRIDGE, LINCOLN PARK, SPRINGFIELD, ILL.



Hudson and Manhattan Tube,
New York City.



678. The Cañon, Royal Gorge, Colo.

THIS SPACE FOR WRITING MESSAGES

82734



THIS SPACE FOR ADDRESS ONLY

will not be over
decoration
day this year.
Propose a Card
so that you get
ready to come
and I'll meet you.
Laura

Mrs. Annie Abbott
758 W. King St.
Decatur
Ill.



POST CARD
NEW
ROCKY MOUNTAIN
NATIONAL PARK
OPENS MAY-15 1917



THE CREVICE, ROYAL GORGE
Rising to a height of nearly 3,000 feet, the
rugged granite walls of the chasm which forms
the Royal Gorge present a picture of remark-
able beauty. A trip through this noted Gorge
is one of the most thrilling to be found in the
west, and is not excelled, and hardly equaled,
by any trip in the entire realm of railroad travel
in the world.

THIS SPACE FOR MESSAGE 1917
Dear Aunt
May 22-1917.
I've all been
out here in the
mountains. Riv-
er. I've been
with you.
Published by The Gray News Co., Salt Lake City



POST

THIS SPACE FOR ADDRESS ONLY

Gerry SEA P

Mr.

Horst Pöhlke

Lara. P.

S. Malkin, Hopley St

Handwritten message in German script, including dates like 13/12 25 and 13/12.

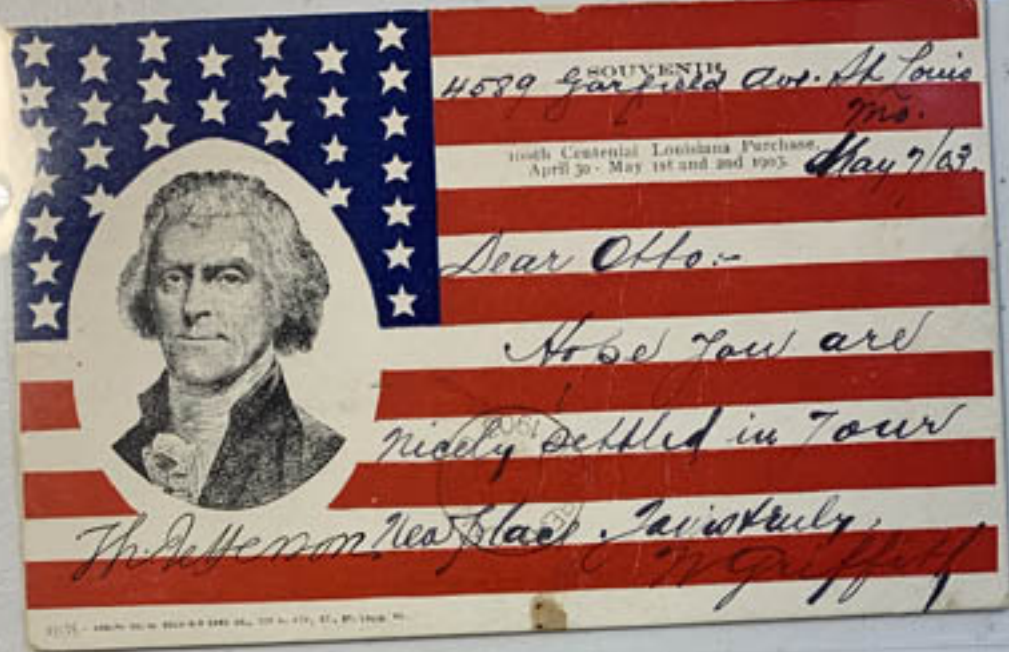

POST CARD Carte Postale
This Side is for Address Only



WORLD'S FAIR
ST. LO



M^r Otto Zapp Jr
655 1/2 St Paul St
Montreal
Frederick Cook Co Ltd

Early 1900

100

Born May 7, 1840. Died November 6, 1893.

Peter Iljitch Tschai-kowski

"THE GREAT RUSSIAN SYMPHONIST."
Born at Wotkinsk. He originally intended to become a lawyer, but eventually studied composition at the St. Petersburg Conservatory, under Rubinstein. In 1866 he became an instructor of harmony at the newly founded Moscow Conservatory, a post which he retained until 1877. Through the generosity of a lady admirer, whom he knew only by correspondence for some years, he was provided with an income of about \$2,500 a year, which enabled him to devote himself entirely to composition. His life was passed partly in St. Petersburg, partly in Italy, and partly in Switzerland. In 1891 he came to New York for the dedication of the Carnegie Music Hall. His music is extremely characteristic of the Russian temperament, though modified with Teutonic ideas. It possesses much fiery energy and is highly colored in its harmonic basis and strange rhythms. He is at his best in compositions for the orchestra. There is a strong pessimistic note in almost all his music. He was a man of melancholy disposition.

His best-known works in large form are the Piano Concerto in B flat minor and his Symphony Pathétique.

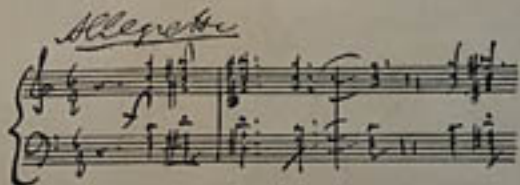

P. Tschai-kowski

Published by THEODORE PRESSER CO., Philadelphia, Pa.

Carte postale Postkarte Correspondenzkarte
Cartolina postale Post card Dopisnica. Levelzo-lap Briefkaart
Unione postale universale Weltpostverein Unione postale universale
ВСЕМИРНЫЙ ПОЧТОВЫЙ СОЮЗЪ. ПОЧТА. ОТКРЫТОЕ ПИСЬМО.

Berner Oberland.



GIESSBACH.

July 31 1855 - Of her some look &
my shell after a walk to the coast
of the lake in daylight. In a good way the
walk to the lake is very pleasant & the
view from the lake is very beautiful.
The water is very clear & the sky is
very blue. The mountains are very
beautiful & the view is very
pleasant. The water is very clear &
the sky is very blue. The mountains
are very beautiful & the view is
very pleasant. The water is very
clear & the sky is very blue. The
mountains are very beautiful & the
view is very pleasant. The water is
very clear & the sky is very blue.
The mountains are very beautiful &
the view is very pleasant. The water
is very clear & the sky is very blue.
The mountains are very beautiful &
the view is very pleasant. The water
is very clear & the sky is very blue.



4039 LA PALMICE ROCHOUET - Le Phare au Jour de Tempête. - LL.
Refuse, Senegal.



Rinderzeit der Firma Weck & Volz auf Farm Voigtland bei Windhoeft
Oberhansingen am 23. 3. 04. Letzte Fuh ein-
ge Ansichten von hier. Grufs. H. B.

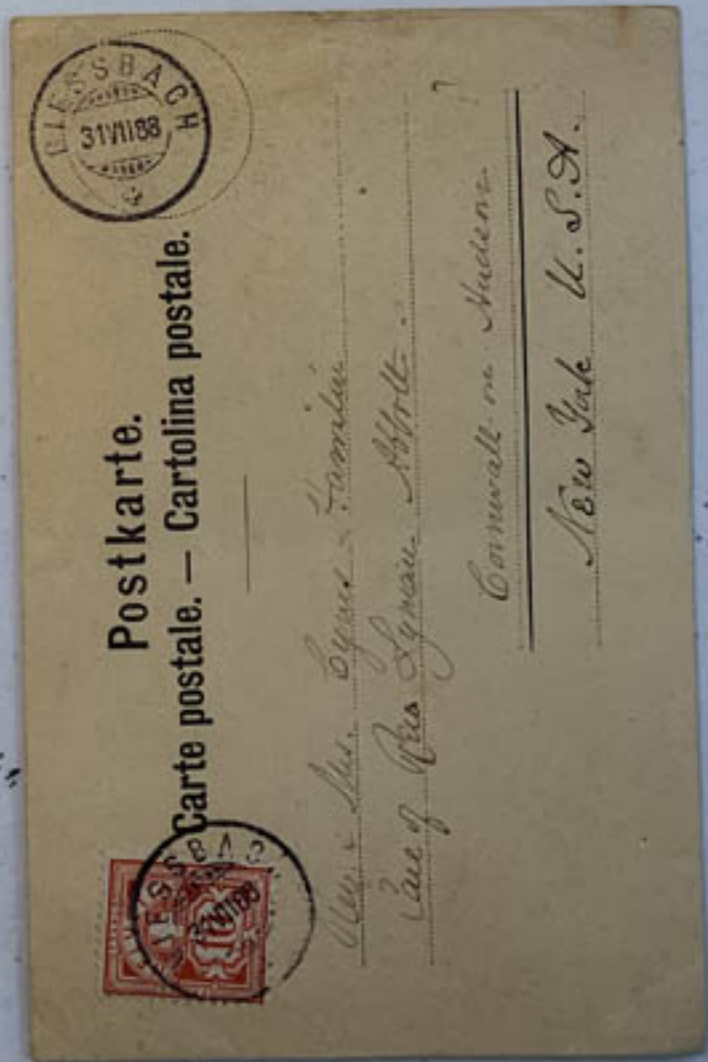
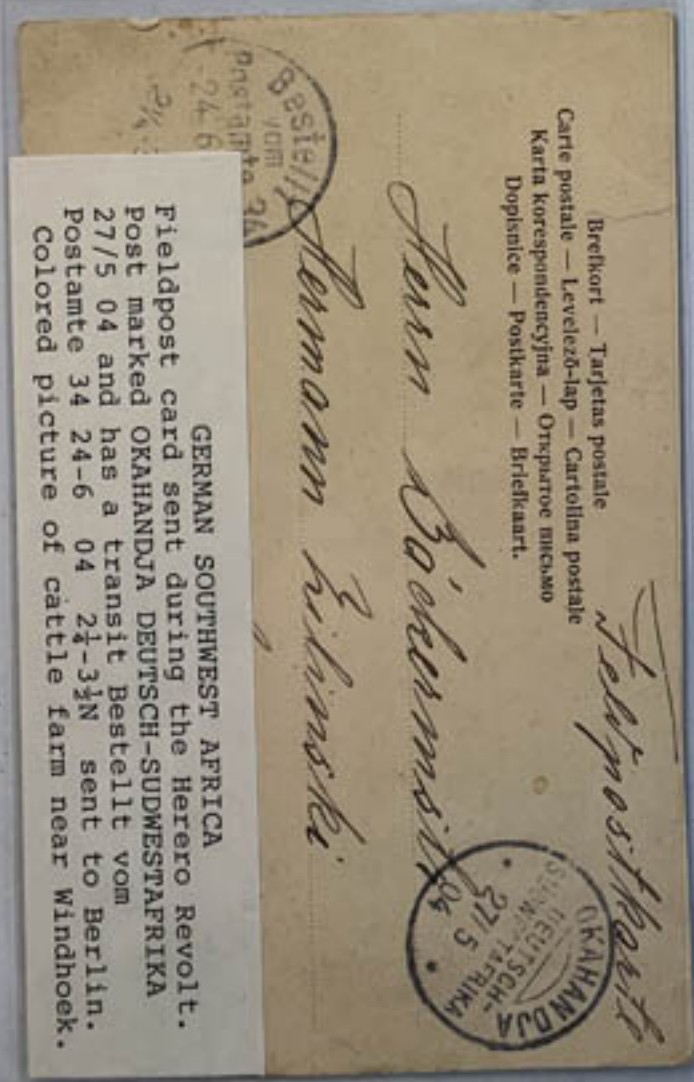

JUBILE
OLYMPIQUE
MILLENIENNE



**THE BUCKET
OF BLOOD
SALOON**

The Bucket of Blood Saloon in Virginia City is still in operation, but its private jail cells for debt-ridden patrons have long been in disuse. Gone too, are the strong "armies" and the old "Big Foot Murphy" and his old time crew; replaced by V. L. McBride's modern drinks in an authentic old time setting.



20th Century Classics
1-800-421-4662
STOCK # PPVH46

OLYMPISCHER
FACKELLAUF

IN ÖSTERREICH
WEIHESTUNDE
WIEN HELDENPLATZ
29. JULI 1936 20 UHR



DR. J. PASCARD, WITEN



MAY 8, 1945

Dear Mother -

This was one of the old places we visited on the trip to Reno & Virginia City. It has all sorts of old relics of the gold rush days. Guess I won't be home this month but maybe later on in the summer.

Love, Abe.

LE A. L. BARNON
TNAF
Tonopah, Nevada
1024
MAY 7 1945
RENO, NEV.

Mrs Frank Barnon,
Brewster Road,
Kingston,
Mass.

AIR BASE
BR.

20th Century Postcards
1-800-421-4662
STOCK # P5VH46

York, England
Royal Station Hotel.
Very pretty pleasant
with the Cathedral
of Durham & York.
I wish you could
see the quaint old
city walls around
the city. Made
& I took a little
walk on them
this afternoon &
also an umbrella ride. This
picture gives you a slight
idea of the quaint old town
here. Hoping to see you soon
We expect to be in London Sat. E. F.



TELEGRAPHIC ADDRESS, TERRY, YORK. TELEPHONE NUMBER, 28

JOSEPH TERRY & SONS

LIMITED
CLEMENTHORPE, YORK.

JULY 1898

We beg to inform you that our Mr. Page is intends writing
upon you on or about the 10th when your kind orders will greatly oblige

Yours faithfully

Joseph Terry & Sons, Ltd



Fröhliche Ostern!

POST CARD



Terry's Pure Confectionery

Misses Spencer

Confectioners

South Road

Waterloo
N.S. Scotland

POST CARD.

THE ADDRESS ONLY TO BE WRITTEN ON THIS



Mrs. J. H. Foxworth

96 Great Avenue

Boston

Massachusetts

United States of America.

Post

Postkarte. Carte postale.

Post card

Correspondenzkarte. Loveländskort. Doppelpostkarte. Österreichische Postkarte. Cartolina postale. Briefkaart. Tarteja postala.

July 2. 10. 1909

Frederick Astern

Winnipeg
Allen

H. Foster Firm & John



Winnipeg

Laura Lauche

Thompsonville, Minn.

America P.O. Box 121.

Via Bremen - Hamburg

30
**Erste Deutsche
 Gegenseitige Lebensversicherungs-Gesellschaft**

VON EVANSVILLE, IND.

Evansville, Ind., den 6. Juni, 1881.

Werther Herr!

Sie sind hiermit ersucht, Ihren Beitrag von **Zwei Dollars** für das verstorbene Mitglied **Jos. A. Rexing** innerhalb **30 Tagen** an den Schatzmeister der Gesellschaft, **Louis Ebert**, Ecke Bond Straße und 1. Avenue einzuzahlen.

Fred. Lauenstein, Präsident.

Fred. G. Decker, Sekretär.

N. B. - Sie werden auf Artikel XIII der neuen Constitution aufmerksam gemacht. Der Verwaltungsrath ist gezwungen, streng nach demselben zu verfahren.

Handwritten notes at top: ... dass mich ...



Hansel & Gretel

June fifth

Handwritten letter text:
 I just can't let the day go by without telling you how I have been thinking about you though I have not time to write a letter tonight. Will surely do so in a day or so for I want to tell you about my summer trip. At present I am serving every minute I am out of school for I leave about the 20th for Penn. as I wrote you. In fact I have not much to tell about the place, the people or my work until I get there. This is your very busy week I believe. If you should love to be with you both for the good time & to be of some little service. Hope you have a week.



A MERRY XMAS

Heartily I wish you all the blessings of this happy season



7010

45



WRITE THE ADDRESS ON THIS SIDE - THE REVERSE FOR THE OTHER

Edw. C. Perry,
86 Sterling Ave.,
Buffalo, N.Y.

Dear Gen'l:
How are you all?
I have not heard from you
for a long time & want to
Chicago, Mich. & wife but
Lillian & did not stay but
I hope I was greeted of
5 days, as I had over 50
kind of nice present
from you

POST



Prohibition
50c
Jeffie
Anna
R.R. Ma. 1.
Mrs. DeLoach
The



POST CARD

1



The Address to be written on this side.

Thos. J. S. Clyce,
Sherman,
Texas.

College Hill

Baseball Centennial Celebration
 May 6 to September 4, 1939
 COOPERSTOWN, NEW YORK
 "The Birthplace of Baseball"

Extensive program all summer at Cooperstown commemorating the invention of baseball there in 1839. Located at Cooperstown "Doubleday Field", site of the original national "National Baseball Museum", "Baseball Hall of Fame", James Fenimore Cooper's home was in Cooperstown. Historic and scenic



POST OFFICE
 APR 11 11:22 AM
 1939
 N. Y.



POST OFFICE
 FIRST DAY OF ISSUE

*Miss Luella all
 equipment + supplies Dr.
 City Post Office Bldg.
 Washington, D.C.*

g.l.c.k.

SENITING CENTER-CHICAGO "C.T. PHOTO-COPYING" POST OFFICE, N. Y. (OFF.)

Published by Will P. Canaan, Grand Rapids, Mich.

POST CARD
 THIS SPACE FOR MESSAGE

*This is the wholesale
 department where
 my oldest brother works I wanted
 yours, and please see we do
 some post card business with
 each other in the club they
 have this also one that I
 and this is only this alone
 some than else some are
 some stage my business so a
 business business so well.*

PLACE STAMP
 HERE
 UNITED STATES
 AND CANADA
 ONE CENT
 FOREIGN 25c
 CENT

Copyright © Verlag v. W. Bender & Sohn, Gumbinnen, 1938.

16

POSTKARTE

2/20/32

POST OFFICE
 APR 11 11:22 AM
 1939
 N. Y.



*Fred. Kumpfort
 700 Washington St.
 Syracuse NY
 America*

PRO-MAX
PRO-MAX
PRO-MAX



124. - PARIS
Vue Générale du Pont Alexandre III: C. M.



Wrigley Field, Chicago, Illinois

Photo by Westermann Studios

12321

CARTOLINA POSTALE VENEZIANA

2 -



Giovanni Zanetti Editore - Venezia

PLACE
ONE CENT
STAMP
HERE

MADE IN U.S.A.

Post CARD

"TICKOR QUALITY VIEW" REG. U.S. PAT. OFF. MADE ONLY BY TICKOR BRIDG, INC., BOSTON, MASS.

THIS SPACE FOR WRITING MESSAGES

on your vacation. A
very beautiful country
and very good people.
I would love to
visit some one
in my home.
Greetings from
Venice, Italy.

HELLO
Mr. & Mrs. Williams,
1234
New York
N.Y. U.S.A.



CARTE POSTALE
LIBERTY LOAN
SEP 13 1957





Col. Drake and the first Well drilled for Oil.
TITUSVILLE, PA.

2 25. 1903

My dear Nerby - Mema says you
must ask your Aunt & Papa
to tell you all about this
well for they probably know.
How is Stuart & little Aunt
Adelaid. I am going down to
play with Herbert. Love to all
Mema will write this Franklin.



B - MUSEE DU LOUVRE -
M^{me} VIGEE LE BRUN ET SA FILLE PAR ELLE MEME -

AN
K&S

W 177 521

POST CARD

MADE IN U.S.A.

CORRESPONDENCE

We have received
news from the
gladly get news.
I have had a nice
smooth trip.
What do you know the
news.

GUAM
JUN
20
A.M.
1933
GUAM



Miss Ruth Monroe
Sus Harbor
Mind
% B.C. hospital



METTRE LE NOMBRE
VERSAILES
11
FRANCE

Mrs. Mae Veigh,
Mc. Kean Street,
Brunswick,
Maine,
Etats-Unis.



23 Feb 1933

You were a dear to send
me a Christmas greeting -
I loved having it. It is
thru my ear that Dan is
fine and he is much
rested and very well - I
wish that you could come
in for tea with us in the
evening home - we go out
to include April plus -
Greetings from us all
Cecilia van R. Hancock



POST CARD

Mr. Harley L. Lane
179 North Green St.,
East Orange
New Jersey

THIS SIDE FOR THE ADDRESS



下院皇天の日宮禮大御

下院后皇の日宮禮大御



LOREY PARK, CAFE BOXES BY NIGHT, CUREY ISLAND, N. Y.



EDAM

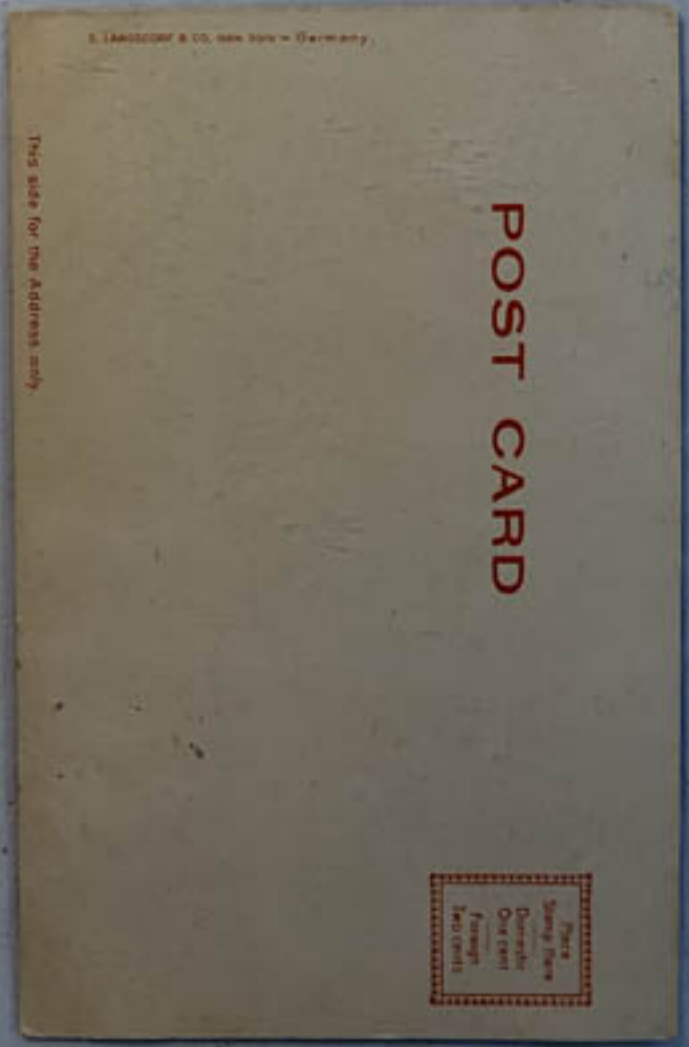
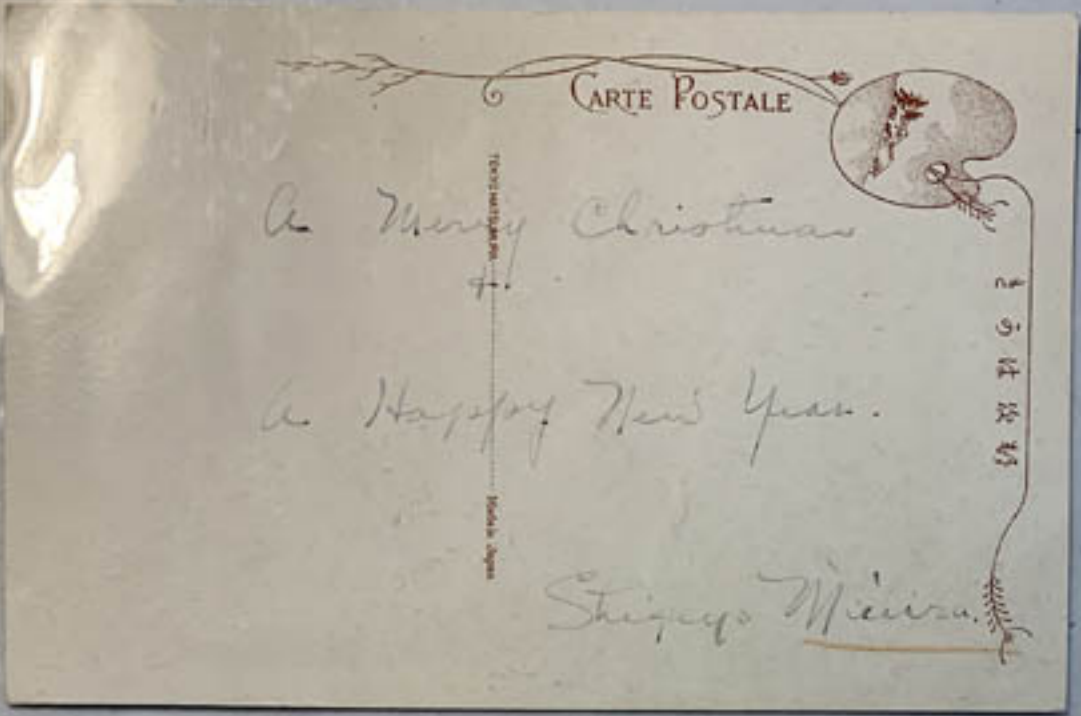



*Write like to exchange
 with you. I'm sure
 you'll be interested
 in it.*

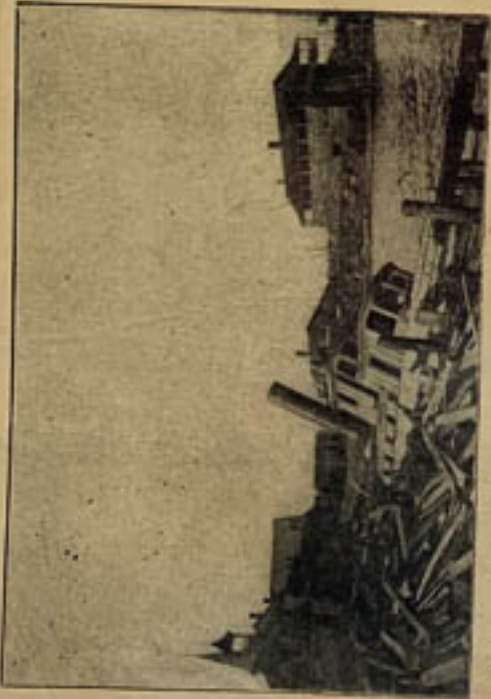

Hurricane, Pensacola, Fla., September 26-27, 1906. Wreck of Florence Withersbee, Palafos wharf.



RECEIVED BY
 45 PM
 216 36
 BANGOR, CO. DOWN 6

SOUVENIR LETTER-CARD
 OF

TO *Mr. J. M. Downey*
214 Salem St. Free
Portland, Me.

FROM *E. Adams*



Four horizontal lines for an address

Летчики-космонавты СССР
Юрий Гагарин, Павел Попович,
Герман Титов, Андриян Николаев
Цветное фото А. Устинова

А02074-03 г. 44-84 Т. 1 500 001-3 500 000
Политехнический, г. Калинин, 3. 307, II, 2 и.

With signature only and flap tucked in - Printed Paper Rate.
If message is written, Letter Rate is charged
and flap should be gummed down.

R. O. W. #2.

Geo. W. Brande, Jr.
Montrose,
Pa.

POST CARD
THIS SIDE IS FOR THE ADDRESS ONLY









310

LE TREPORT. — Vue générale prise des Falaises.

ND. Phot.

Dear Miss Wren - this is a
 fine country - really fine

ON THE BANKS OF THE CANAL



Marconi's Wireless Telegraph Station, Malin Head. Co. Donegal.

Correspondance

STAMP



I have just received your
 copy of Transport from
 it is lovely. The letters
 second class & the
 one enclosing two stamps
 arrived yesterday with
 nothing from the eye
 since then of 10th
 June will be
 mail letter soon
 6.30.17

J. H. E. [unclear]
 Master Sam Young Esq
 Lyrewood Farm
 Media Pa
 U.S.A.



POST CARD

THE ONLY PLACE TO BUY
POST CARDS
IS HERE

THE ONLY PLACE TO BUY
POST CARDS
IS HERE

This space must be used for communication for
 legal, political and foreign countries, except
 Japan, Spain, and the United States.

D. H. P.
 Have decided to
 have a new house on the
 site of the old one. It will
 be a fine building and
 will be a great improvement
 on the old one. I will
 be glad to hear from you
 soon.

4.12.05
 D. H. P.



Union Postale Universelle. — Union Postale
 Tarjeta Postal.
 (Carte Postale.)

Sr. Miss Louisa Mc
 R. F. D.
 Dear Springs,
 Wash. Co. Maryland.



Resaca de Bluefields, Nicaragua.



Montevideo, Legation Argentina.



24 Feb

1913

UNITED STATES POST OFFICE PNEUMATIC MAIL TUBE TERMINALS
GENERAL POST OFFICE - NEW YORK, N. Y.



8,000,000 LETTERS SENT DAILY THROUGH UNDERGROUND PNEUMATIC MAIL TUBES
IN NEW YORK CITY.
SECU-CENTENNIAL, PHILADELPHIA, 1926

Copyright 1911 Case, Alderman



Mrs. J. J. Craig
Jordan Marsh Co
Boston
Mass
United States

4820



MISSEL
TARJETA

POST CARD

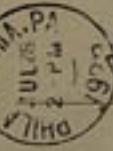

Madison Jones Jr
265 Vernon St
Oakland
Calif.

Having a nice
trip, maddy

EXPO STATION
CANE

61

JAMES T. TOWNHILL, BOSTON



TARJETA POSTAL



Monsieur Janvier
130 B² Hausseman
Paris
France

1857 1911
MUSEUM HISTORICUM
MONTREAL

Last Sunday I mailed to you a little book from Del Monte.
 Left her on file on 22nd. Since then we have been to Redlands
 Santa Barbara, San Rafael, Santa
 Cruz, Monterey. Saw Jack's arrival
 here yesterday.



will leave for
 Santa Barbara
 in two days. I
 shall not be
 home until
 glad to hear
 from you at
 any time. How
 late to tell her
 when I get back.
 How letter from
 you, telling of
 Berta's engagement.

137. Hotel Rafael, San Rafael, Cal. Kind remembrance to E. & Grace
 Lovingly George



WORCESTER, MASS. Post Office.

Why and the thunder
 don't you write
 Will



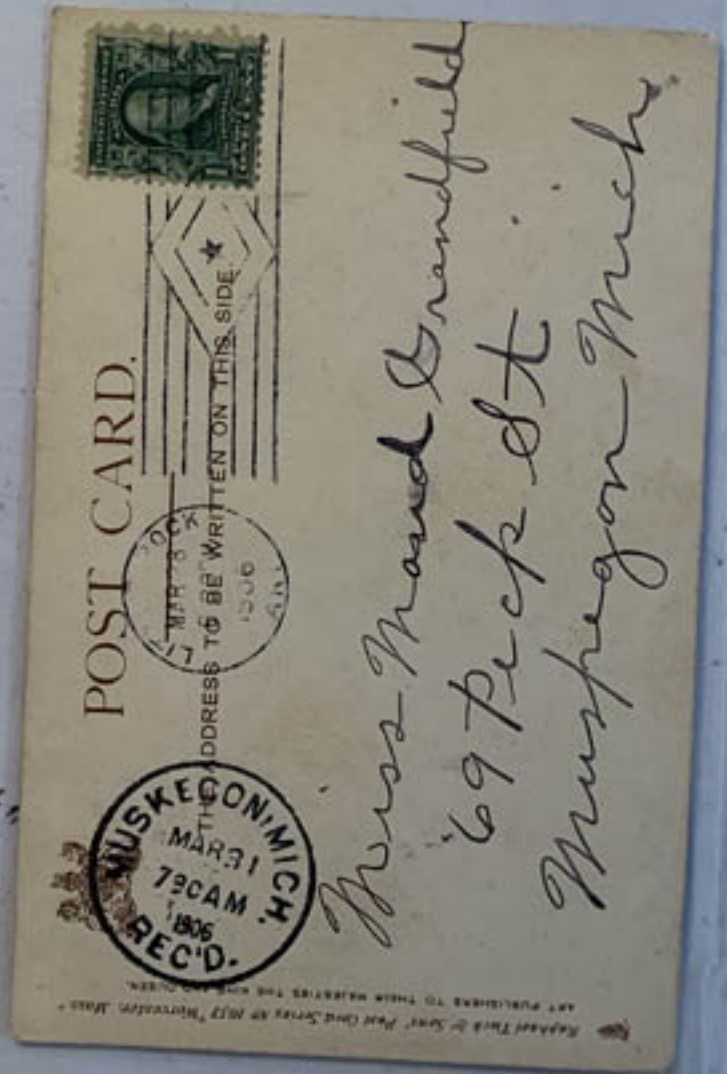



OLD MODELS, William Hammett 1848-1892
Museum of Fine Arts, Boston

103
WALLACE
MAGAZINES & PERIODICALS

3 CARDS FOR 5¢
15¢ A DOZEN 15¢

SMALLEST NEWS & POST CARD STAND IN NEW ORLEANS, LA.
103 ROYAL STREET, Size 4" x 4"

9 - GOYA 1746-1828
La Maja desnuda.
La "Maja" nude.
The nude "Maja".
Die nackte "Maja".

S A V I R · B A R C E L O N A



Made in Spain

Dep. Legal R. 10.295-2/77
(REPRODUCCION PROHIBIDA)

POST CARD.

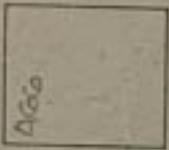

PRINTED IN GERMANY

Printed in Switzerland by St. F. Z.

POSTCARD
THIS SPACE FOR ADDRESS ONLY.



STATUE GARDENS AND MUSEUM. BROOKLYN PARK.

Hell's Maud What do
you think of this view
W.L.S



New York
East Drive
Central Park
A scene in one of the finest
parks in New York City

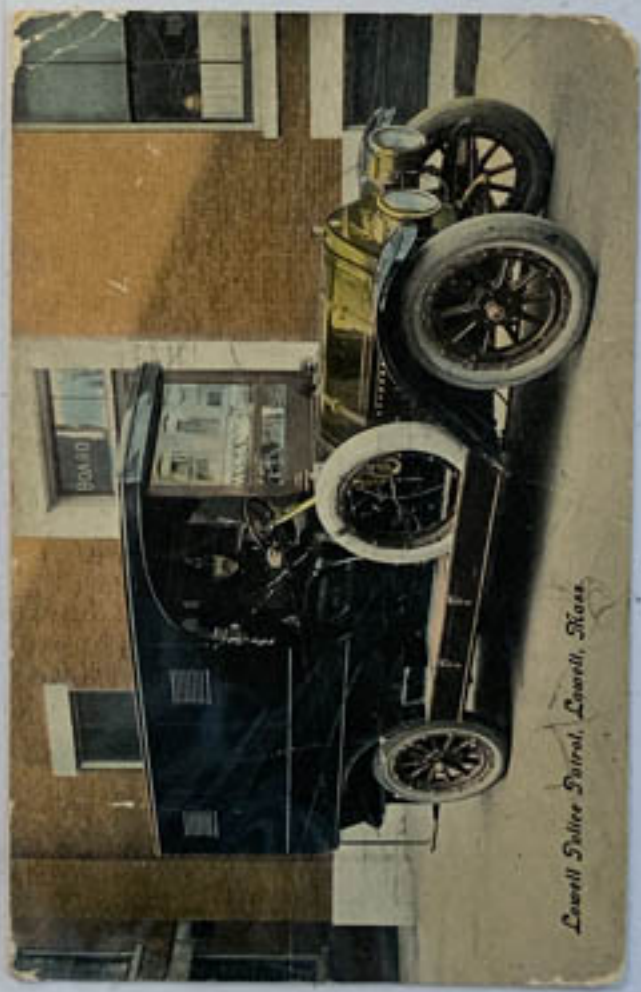

Lowell Silver Patrol, Lowell, Mass.



Miss Brandfield
69 Peck St
Muskegon Mich.

Published by Ralph Turk & Bear, Publishers to Post Office, 2076 Central Park, New York.



Mrs. Barger Maean
Barnett Mill Pt.
Barre, Mass.



Miss Maud Grandfield
69 Peck St
Muskegon Mich.

Published by Ralph Turk & Bear, 2076 Central Park, New York.



Prof. W. H. Hoston
Veterinarian and Examination Section #1
and Deputy A. S. P.
Q. P. 0-927



Feb 27
1919

Best Regards
O.K.
KRP.

M. E. Perry

705 Massachusetts Ave
Boston

Mass
U.S.A.

Nr. 4442 (RHEIN) Deutsches

Kupferdruck-Verlag von Karl Rudolf Bremer & Co. Köln

FLEISCHMANN'S
VEGETABLE
COMPRESSED **YEAST**
HAS NO EQUAL

Reproduction of BRONCO and RIDER
on Wyoming's Auto Plate. Adopted 1936

POST CARD
THIS SPACE FOR ADDRESS ONLY

PLACE
ONE CENT
STAMP
HERE



LITTLE ROCK, Ark. New State Capitol.



Confederate Monument

Your letter was just received. hope you are well. Will



MARTINIQUE

La Rochelle, St. Pierre & Fort de France (Martinique) - 1893

Dear Mary,



OFFICIAL VIEW

VIEW A LOOKING OVERLOOKING EL PASADO



Miss Maud Grandfield
 69 Peck St
 Muskegon Mich.

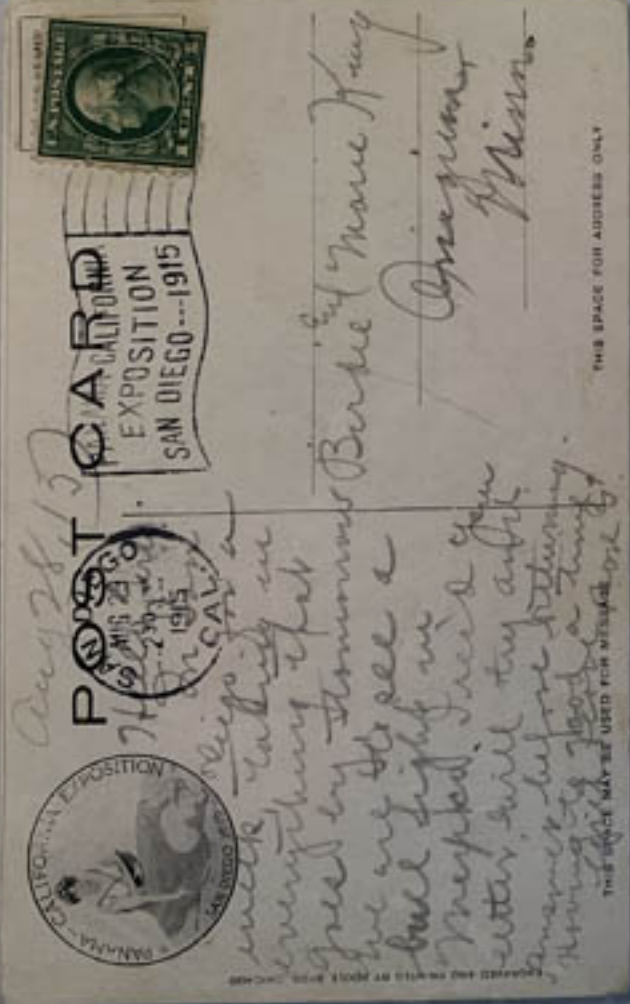

Miss Mary Kay
 Oregon
 Wis.

with Miss Mary Kay
 everything that
 great by tomorrow
 we are to see a
 bull fight in
 Mexico. I wish you
 water, will try and
 summer, before we return
 having a good time
 this office may be used for message only



Miss Mary A. Rhodes
 242 Webster Ave.
 Providence, R.I.
 U.S.A.



XXIV. Deutscher Philatelisten-
und 16. Bundestag
Marktreutitz 1912.

Offizielle Postkarte.



17 HAWAIIAN FLAG AND LEI

PUBLISHED BY THE ISLAND CURIO STORE, HONOLULU



1-800-421-4662
STOCK # PPYH46

7 - AUG 1912

XXIV. Deutscher
Philatelisten- und 16. Bundestag
Markredwitz 1912.

5-12

Offizielle Postkarte.

August 5. 1912

Besten Gruss. Ich
mir leid Sie hier
nicht gesehen zu
haben. Werde vom 6ten
bis zum 12ten August im
Central Hotel, Berlin sein.

Eugene Klein



Herrn

Paul Kohl G.m.b.H.

Chemnitz

Deutscher Philatelisten- und 16. Bundestag, Markredwitz, 1912



寄付八便郵

Miss Jessie
Crawford

Coalton W.Va.
Siberia

Hanchow - Jan 9, 1912

Dear Miss Jessie
Your letter of Nov 25
just received. Don't see I
have written since I have
been in China. Thought I
had written more than once
but certainly had to look for
you. You are the first letter
I had had for a month - as the
mails are being robbed - all
well and happy here. This is
my new station. Very peaceful
here. How far you are. Your
letters are very interesting and
getting hard to be read. I
will be read them all
the letter sincerely Frank Brown

PRINTED BY "TONBOYA" OSZAKIYO YOKOHAMA JAPAN

UNION POSTALE UNIVERSELLE
CARTE POSTALE

POSTAL CARD

Private Dairing

Authorized by Act of Congress, May 19, 1898

Miss Vertude Tucker,

268 Pennsylvania Ave.,
St Paul,
Minnesota.

POSTAL CARD

BAHYPG 930018



Well old
 girl, how
 are you?
 I am
 going to
 a picnic
 Saturday,
 come with
 me. H.P.
 sends his
 love to you.
 It's alright,
 isn't it?
 Aloha maui.
 G.W.P.

ROYAL HAWAIIAN COAT OF ARMS



Harbour View, St. Thomas, D. W. I.



Custom House and Post Office, St. Thomas, D. W. I.

Post Card



Miss Gertrude Ludov.,
268 Pennsylvania Ave.,
St. Paul,
Minnesota.

THIS SIDE IS FOR THE ADDRESS

Jan 2 1914.
Sailed this a. m. on
St. Thomas from 9 a. m. till
12 o'clock. We all have
had a lovely voyage.
I just feel kind of you
are the people that enjoy
all there are our fine and
enjoy every minute even
as days in June this morn-
ing. With sincerest
love from Walter to the New
Year from Walter to the New

Mrs. Hattie Mearns

Montana Mills

Mrs.

W. S. A.



UNION POSTALE UNIVERSELLE
BREVKORT

St Thomas
P. W. G.
4/13/09

Received your
card and hope
this finds you
and yours well
C. S. St.

4/13/09

Mrs Fred Guild
9 Sewell St
Sotomungphoa
Maao
U.S.A.



Printed & Published by the Sole Concessionaries
Messrs. Messrs. L. & C. 3-4, Queen St. W. London, W.1.

POST CARD



ONLY
SEP 5 1924
1:30 PM

Address only

British Empire Exhibition 1924

How do you think you might like to enter here? All kinds of arrangements here. I think I can.

My trip has been most satisfactory but I am ready to come home. I sail for Montreal Sept 26, then home. I think you will meet me in Canada. I have an English lady coming over to visit with me possible. I write you as usual.
E. H. Hart

Mr. Arthur W. Fletcher,
Westford,
Mass.,
U.S.A.

A A A A
A PLACE A
B STAMP B
C HERE C
A A A A

POST CARD

NAME AND ADDRESS HERE

CORRESPONDENCE HERE

POST CARD

CORRESPONDENCE

NAME AND ADDRESS





C134. Six Little Arctic Natives, Alaska



Garden Lounge

General R.M.S. Samaria

THIS SPACE FOR MESSAGE

*Meeting a great - time
From Glasgow
Mrs. McKeely*



POST CARD
SEATTLE & SKAGWAY
MAY 9 1937
ADDRESS
P.O.



*Mrs. Miss McKeely
218 No. St. Andrews Pl.
Los Angeles
Calif.*

MADE IN
U. S. A.

PRINTED IN ENGLAND

CORRESPONDENCE

POST CARD

NEW YORK
MAY 5 6
1929

PAQUEBUL



*Mamma D. Bickopf
415 Biting Dr.
Adelmore
Pennsylvania
U.S.F. 958
15*

MEMORIAL AUSTRALIEN DE
VILLERS - BRETONNEUX
FRANCE

REPUBLIQUE FRANÇAISE
INAUGURATION
DU MONUMENT
AUSTRALIEN

LE
POSTAL
MAY 3 1929
MEMORIAL - 38



*Jordan March 5
BOSTON
USA
May*



Arms of the States and Territories of the American Union.



Kartenbrief
 Carte-Lettre — Letter-Card — Biglietto Postale
 Korrespondance-Kort — Kortbrev — Postblad
 ZART-LEVELÉZŐ-LAP
 ZATVORENA DOPIŠNICA
 Union Postale Universelle
 Бюропосле универс.

Helen C. Gage, Boston
 (1911 Box 3)
 L. Terry
 712, 203

W. H. & C. O. Gage, Boston, Mass.

1/3/6,
 Having a wonderful
 time! We're now in
 Rotterdam for the night
 after a wonderful tour of
 Amsterdam. I'm sorry, I
 won't even get a chance
 to look at plants. We have a
 tour planned here in the a.m.
 & after lunch we go to Brno.
 Very but fun! Love

Pal
 Rijksmuseum-Amsterdam
 Rembrandt van Rijn (1606-1669)

De staalmessers
 The syndics of the Cloth-Hall
 Die Syndici der Tuchmacher
 Les syndics des drapiers
 Los sindicatos de los pañeros
 I sindaci di pannioli

10560

ROTTERDAM
 4 VII 13
 1961



Mr. & Mrs. James Sahrady

165 Palmer St.

Arlington Mass
 U.S.A.



25

 POST CARD

This side for Correspondence
 This side for Address.

Price Range
 Here
 Domestic
 Canada, Cuba
 Mexico, Hawaii
 Philippines
 Porto Rico
 1 Cent
 Foreign
 4 Cents



© 1915
W. H. H. Coffin

"Carnot - Cousins of the Dahlia"



Sweet
Flowers
tell of
My Love



NOTE THE LAST PARAGRAPH

MIDLAND WATER, LIGHT AND ICE CO.

Dodge CRT, KANSAS, Aug. 30, 1915.

E. T. CHAPIN CO.,

Spokane, Washington.

Gentlemen:

In reply to your letter of July 15th, we wish to say that we were very much pleased with the car of poles shipped in last December. They have proven very satisfactory in every respect. Any time we are in the market for poles, will be glad to ask you for quotations.

Yours truly,

O.T.W.
MIDLAND WATER, LIGHT & ICE CO.,
By Otto Tritts.

When you buy big-butted, solid, straight, large-taper Bovill Poles and they prove very satisfactory in every respect, you, too, will be glad to ask us for quotations when you are in the market.

But how about the first order?

Of course, if we are now furnishing you with Bovill Poles, we are mighty glad and we know that you, too, are pleased.

If we are not, we believe you will find it good business to get prices before you buy.

May we quote you now?

POST CARD

NATIONAL GALLERY OF ART
WASHINGTON, D.C.

[1609] The Corley Family
By Jones Strickton Corley (1778-1811)
Admiral India Post

Post Card

THIS SPACE FOR CORRESPONDENCE

Dear Parents: (cept
this as a merrily
low and good shape
from your children
in Alaska, we are
all very well. M & had
to travel the camp last
night but is better
today & have some
careless as usual.
Your loving son,
M.A. & family.

THIS SPACE FOR ADDRESS



POSTAGE PAID BY ADDRESSEE
DOMESTIC MAIL
COMMERCIAL ZONE
POSTAGE PAID
PERMIT NO. 100
KANSAS CITY, MO.
ONE CENT
FOREIGN
TWO CENTS

Mr & Mrs J. Williams
Stephenville

Texaco
R. F. D. # 2.



CRAUMONT (Boule-Marse). — Moulin du Val-des-Choux.

YSTO



Prusali - Sicilia



2005. ЛУБЯНКА. НА ПОРТИ

Carte Postale

Correspondance

Dear Dad: -
 How is every thing
 going in the factory?
 and on the farm?
 I will be home in time
 to help on the garden
 & not have any more
 things a going on. I am doing
 nothing that like life
 easy. You bring love
 from
 Tom.



Mr. Thos. G. Lodge
 15 Highland Ave
 Southboro.
 Mass.

U.S.A.

СЕРВИС СРЕДСТВА ДЛЯ ВОЕННЫХ ПОСЛАНИЙ - СЛУЖБА ПОСЛАНИЙ
 СЕРВИС ДЛЯ ВОЕННЫХ ПОСЛАНИЙ - СЛУЖБА ПОСЛАНИЙ

ВСЕМИРНАЯ ПОЧТА
 UNION POSTALE UNIVERSELLE
 УНІВЕРСАЛЬНЕ ПИСЬМО

Photo for correspondence
 I have been in Saratoga
 for some time and am
 doing well. I am
 glad to hear from
 you and hope you
 are doing well too.
 I will be home in
 time to help on the
 garden and not have
 any more things
 a going on. I am
 doing nothing that
 like life easy.
 You bring love from
 Tom.



Mr. Thos. G. Lodge
 15 Highland Ave
 Southboro.
 Mass.

New York City
 N.Y. America



City Editor, Danmango Times, Saratoga Springs, N.Y.

Hope you are
 getting along
 to the gang
 for me
 to long
 from
 Tom



Mrs. R. P. Randall
 1405 Madison St.
 Denver, Colorado
 U.S.A.

Quinton Park Scene, Cleveland, O.



Havana: Hotel Sevilla visto por el Prado,
Sevilla Hotel seen from Martí Promenade.



Srdačna čestitka
k' imendanu!

Save the Writing Materials

CLEVELAND
1914
SEP 18
11 P 4
0410

CLEVELAND
R. P.



Mrs Tom Myers
P.O.D. Polk
Ashland Ohio

*My dear Mrs Myers
I have just
received your
letter and
am glad to
hear from
you and
hope you
are having
a good cold
but is better
today
Your friend
Wm. W. ...*

This side for the Address only

Avionom
Par avion

25





Wien
Dr. ...
Stien
Austria
Thy

*Mein lieber
Herr
Ihre
Güte
ist mir
sehr
willkommen
und ich
hoffe
ich werde
ihnen
sofort
antworten
können
Ihre
Freund
Wm. W. ...*

Republica de Cuba



Mrs. ...
121 Glendon Road,
Providence
Mass.

*There is a nice stamp
for your collection.
I had fine chance to
meet this wonderful
young man,
etc. to great country
down here, I only want
Fatt*

No. 39



358 — PARIS — Le Tombeau de Napoléon I^{er} aux Invalides A. P.
Tomb of Napoleon I^{er} at Invalides



Valparaiso, Avenida Brasil con carrer electrica antes del terremoto del 16 de agosto
1939

Jan. 6/09
St. Mary
Hav sendt you ikke for kaffing her!



NATIVE WOMEN, OMECKMAN

THE ETHNOLOGICAL MUSEUM, CHICAGO

148

CORRESPONDANCE



A. LAMOND, Paris-Tours

TARJETA POSTAL
UNION POSTALE UNIVER.

Senorita

*Cornelia Pratt
900 Ave. Du Pont,
Baltimore, Md.
Staten Island, N.Y.*

*W.A. Egan,
New York,*



By Appointment
This space may now be used for Commemoratives

POST CARD
THE ADDRESS TO BE WRITT



Yello (Dobby)!

*Received in Paris
yesterday. Very hot
here. Steaming today
for another fortnight
Will sleep in a kind
of tent. Gump's
Grand*

Robert F. Johnson

*2059 Myrtle St
Philadelphia*



A.S.H.

W.L.

G. N. Morhig, Publisher, The English Pharmacy, Khartoum



St. Thomas, VI., Ninety-nine Steps

Postcard

DB-T493

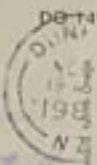

#2
100

... to have the
... beautiful
... on the
... Pacific Ocean
on the other side. Later
another "Tommy" tonight
who lives here in Dunedin
that was his first
look. Enjoying the
experience here.

Mr. & Mrs. M. Jones
3451 Vassar Ave.
Carrington Park, CA 91604
U.S.A.



BIRDS AT LARNACH CASTLE, Dunedin,
New Zealand.



Mr Edward Kennedy,
The Riviera Plaza,
Park Ave. & 20th Street
Miami Beach
Florida.



Dear Dad - Feb 20th 1981
We're here thanks so much our
room is lovely and every thing fine
We have not struck the half steam
yet but will tomorrow. Hope you
are having better weather than
we. Cold yesterday in N. F.
much love - Mother.

Copyright, London
Printed in England
"GOLDEN DAWN"
Rational Tuck & Sons "OILETTE DE LUXE" Patented No. 2008
1st PUBLISHED TO THE KING & QUEEN
After the Original Invention by JEAN LAFALLOU



TUCKS POST CARD
CARTE POSTALE





Fijian Warriors





Palais de VERSAILLES. - La Galerie des Glaces - Salle de la Signature de la Paix de 1919
 Palace of Versailles - Mirrors' Gallery - The Room where the Peace was signed in 1919



PROSIT
 NEUJAHR!

mit dank n. bespan Your
 wunsch dein bester
 bruce
 Reue
 babt! *Algriff*

On Active Service
 WITH THE AMERICAN EXPEDITIONARY FORCE



*Wells, Vermont
 Jan 25 - 1919*

*Wells, Vt.
 Dear Mr. [unclear]
 I am here so short all
 but you would like to be in the
 States here for your [unclear] I have [unclear]
 my [unclear] but I [unclear] [unclear]
 I will have to [unclear] [unclear]
 I [unclear] [unclear] [unclear] [unclear]
 I [unclear] [unclear] [unclear] [unclear]
 I [unclear] [unclear] [unclear] [unclear]*

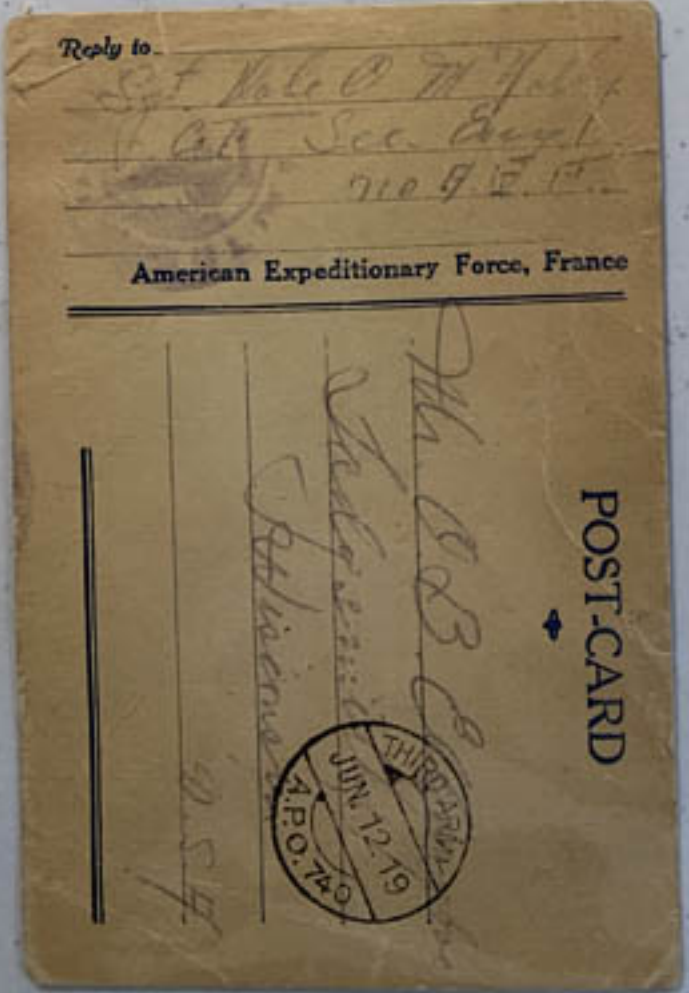

Pósthúsið í Reykjavík

The postoffice
Reykjavik 86



87



3899 POSTZEGELVEREENIGING »EREDA» 1918



POSTBODE UIT DE
MIDDELEEUWEN



19e NEDERLANDSCHE PHILATELIËNDAG

倭廟製作品展覽會



Ausstellung
für
Bildkunst u. Handfertigkeit.
Kriegsgefangenenlager Bando.

8.-18. März 1918.

Service de messagerie de guerre
Postkarte.

Heinl.



Steindruckerei Im Lager Sano's

Kern

Jos Oppenheimer
1623 East 117th St
U. S. A.
Cleveland, Ohio
Al. W. Wagner, Pres.

Empfehlung
Wilhelm.

NATIONALE PROPAGANDA
POSTEGELLENTOONSTELLING
"BRED A"
27-28 AUGUSTUS 1938



P.O. Box 1001
Portland
Maine
Stapleton

please: check

Impresso
BRIEFSPJALD
BRIEFPOSTALE
SHIP LETTER
BLYTH NORTH
E. C. Carson
1904 5th Ave
Seattle Wash.
U. S. A.





OFFICIAL U.S. NAVY PHOTOGRAPH



MARTINVILLE (Voyage) - L'Église

Photo by H. O. Dufresne, 1910

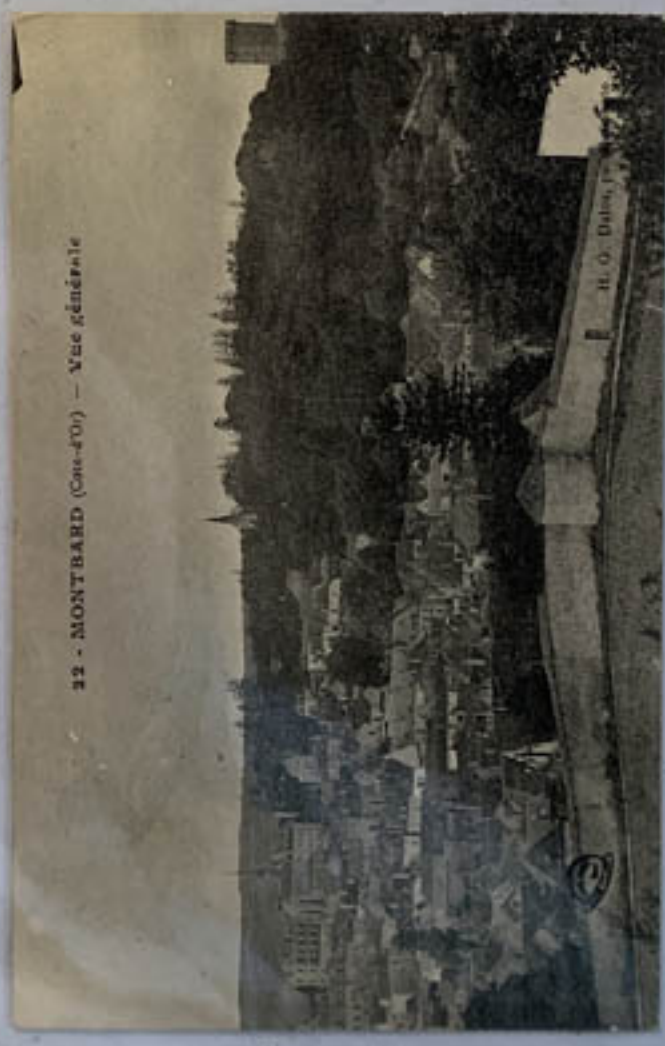

32 - MONTBARD (Cous-470) - Vue générale

H. O. Dufresne

Westfield
113 1/2 St
Amherst

CARTE POST



Should like to have
you have the head I
can write, I am sure
you can let me know
how you come there.
Remember me to Lucia
& Michaela & tell them I
write in the same way
I'll be satisfied with
them as well. Love,
Hazel.



Bennington
Vt. Sta.

Deley Cayer
Parnet

If you want enlargements
we can supply them at:

5 x 7 50¢ each \$3.95 per 10
8 x 10 \$1. each \$7.95 per 10

All Postpaid. 24 Hour Shipment

GEORGE W. WENTZ, Jr.
San Marcos, Texas

U.S. Army
Co C 303 Amm. Dep.
Corp C. T. Allen
for messages
leave here in a
We report to
H-2-1-19
Dennis, Mass

Carte postale

CARTE POST



Sellers
New York
Maggie McCallister
part of Allen

Geneva, Aug. 20, 1910

sent this a queer shaped sail
boat. They call them 'Lantern
sails'. I took a picture of one
this morn and hope it will develop
well. This country is not very
good for my supply of films and
Kodak was ⁱⁿ ~~in~~ there are so
many queer things. So tomorrow
we go to Desmott near the
Matterhorn and on Thur.
we walk over the Sheridale
pass starting at 3.30 P.M.
Part of the way is icy.
Coming to Retz.



Nationalgalerie und Fremdenverkehrsamt



PARISVAL VI
in München

all all scote
 in the world
 you. An
 feeling fine how
 is everybody any
 way.

P.O. W R Seave
 my co. 8th Inf
 9-21-18



Mr Eric Seave.
 Bond St.

So Weymouth
 Mass.



Sign. Fernanda Trujillo.

Orciano - Gallo
 Prov. di Pisa.

Morosa ti saluta
 carissima Fernanda
 Hoje è la bella
 cololina colla veduta
 del mare. Figurati come
 sarei volentieri da te,
 ma lo sai, sono sempre
 impedita - Se tu mi presta
 è molto. Tanti saluti a
 te, Mamma e Papa
 Dalla tua aff. bimba
 Laura tutti i giorni vedo il
 mare, lo so, ti saluto di lontano
 e la tua lagrima mi viene a



Walter S. Allen Cook,
 100 Park Street,
 Montclair,
 New Jersey,
 U.S.A.



Postkarte.
 Carte postale - Cartolina postale



Corbiere Rocks and Lighthouse, Jersey.



Dear Mother
 I have been put
 in a letter box
 for a few days
 that are better
 day, we are
 leaving home
 our time with
 west. We will
 on Thursday
 hope you are
 all well
 Love to all
 Ed.

Dec 9-09

PUBLISHED BY THE ISLAND CREDIT STORE, HONOLULU

12 LEADING HOTELS, HONOLULU

See all
 the most
 important hotels
 in the Territory of
 Hawaii.

POST CAR



Island Postage only this stamp may be used for communication.

The ADDRESS only to be written here.

PERCY W. HOAR,
Le Chalet,
Bagatelle Road,
St. Saviour's,
Jersey.

FIRST DAY COVER.



CHICAGO
POST CARD
THIS SIDE FOR THE ADDRESS ONLY

Mrs. Victoria Bonny
Creskville Ohio



POSTAL CARD



Private Mail
Authorized by Act of Congress, May 19, 1896

Mrs Gertrude Sudor
268 Pennsylvania Ave,
St. Paul,
Minn.

THIS SIDE IS EXCLUSIVELY FOR THE ADDRESS



Bridge at Kansuyabashi, near
Kyoto, Japan.

Lake Biwa Canal, Japan.

United States Model Post Office

Panama-Pacific International Exposition
San Francisco, 1915

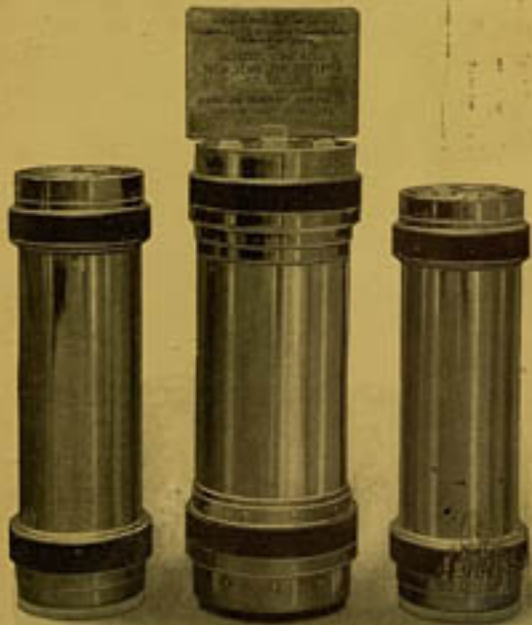

These receptacles carry 20,000,000 letters daily through underground Pneumatic Tubes in Boston, Brooklyn, Chicago, New York, Philadelphia, St. Louis.

Address this card, drop it on the moving belt and watch the work of the Conveyor System installed by

THE LAMSON COMPANY, BOSTON, MASS.



WRIGHT BROS - WILSON & ORVILLE

STOCK # PPVH46

Wright Brothers, Orville and Wilbur. The former born in 1871 at Dayton, O., and the latter in 1867 at Millville, Ind. The most successful and distinguished aeronauts. Have invented and patented the heavier than air flying machines known the world over as the "WRIGHT BROTHERS AEROPLANE". They have won any number of prizes, medals, etc., in air-flying contests.

THIS SPACE MAY BE USED FOR CORRESPONDENCE

POST CARD
THIS SPACE FOR ADDRESS

Stamps Here

Pub. by J. I. Austin Co., C.A.

A-335

POST CARD

THIS SPACE MAY BE USED FOR CORRESPONDENCE

ADDRESS ONLY

is here
U. S. and
Canada
to
Foreign

Use ink in addressing letters or other mail matter.

Write plainly the name of the person addressed, street and number, city, and state.

Place your name and address in the upper left hand corner of the card or package so that if the latter is lost or mail matter is not delivered it will be returned to you.

Since each addresser million pieces of mail matter were sent to the Department of Dead Letters last year because of carelessness in writing addresses.



*Capt. J. J. Phelps,
Red House,
Hampden
New Quay.*

We are at the Marine Office in the Marine Place, & every one in the vicinity is addressing these cards which are presented to the public. We put them where they fall on an endless belt & land on a table inside the office. Great thanks! but for you!
R.H.



LOOK'S BISHOP
F-500-434-4885
5000 CREIGHTON, LOS ANGELES



Kalwarya paclawska.



If you want to hit a man,
Hit him quick;
If you want to hit a man;
Knock him sick;
When he draws a knife or gun,
On his jaw you dot him one,
And the fighting all is done,
If you're quick.



 Return to Australia
 as a safeguard against postal fraud
 within this Commonwealth without
 extra postage
POST CARD

 Please stamp in this space
 Address

 My Dear Dad,
 This is a card I got and for the sketch,
 it is selling well in this State, things
 are very bad here just now owing to the
 Draft. The war does not affect us much
 just at present, but no doubt we shall
 feel it later. However we just going. I
 suppose you know we have captured a
 bit more of the German's country round
 the North of Australia, they who have
 must left presently. Hope you are in
 good trim, we see see a bit better, and
 hope soon to be able to export better
 business. It has been good for all the news

National Bank
 C. KRÁLOVÉ - Národní banka
 jejíž díla z války r. 1866

Sept. 15th 1937

Dear Friend,
 I thank you very
 much for your nice card and
 stamps. I send you on this card
 our commemorative stamps. These
 have promised you. - Awaiting
 your friendly answer soon, I remain,
 Yours sincerely,
RADOVÁN KREMLIČKA,
 ab. export. akademie
LAZNE BĚLOHRAD.
 (Czechoslovakia)

Rádovay FOTOTYPIK
 Kremlicka 15 1937



Clyde E. Whiteman,

U.S.A.

Syracuse - N.Y.
Rowland St.

to U.S.

Rev. Fr. Matyja
 No. 25 Avenue St.,
 Adams Mass.
 America.



 T.M. 50

Kar
 Hrabany Banie
 Kostybač Polobčina
 Dvořákovo údolí
 Dvůr Králové
 Dvůr Králové
 Dvůr Králové
 Dvůr Králové
 Dvůr Králové
 Dvůr Králové



Arrow points to yard where rubber kitchen is - reactor -
 BROHL am Rhein 24. Chem. reg. inf. primary - 1st in front is
 our drill ground. at present there is a huge Xmas tree on it, about
 100 yds from river's edge. We have a regimental Xmas party
 tonight! 10/20



Spike Island, Queensland

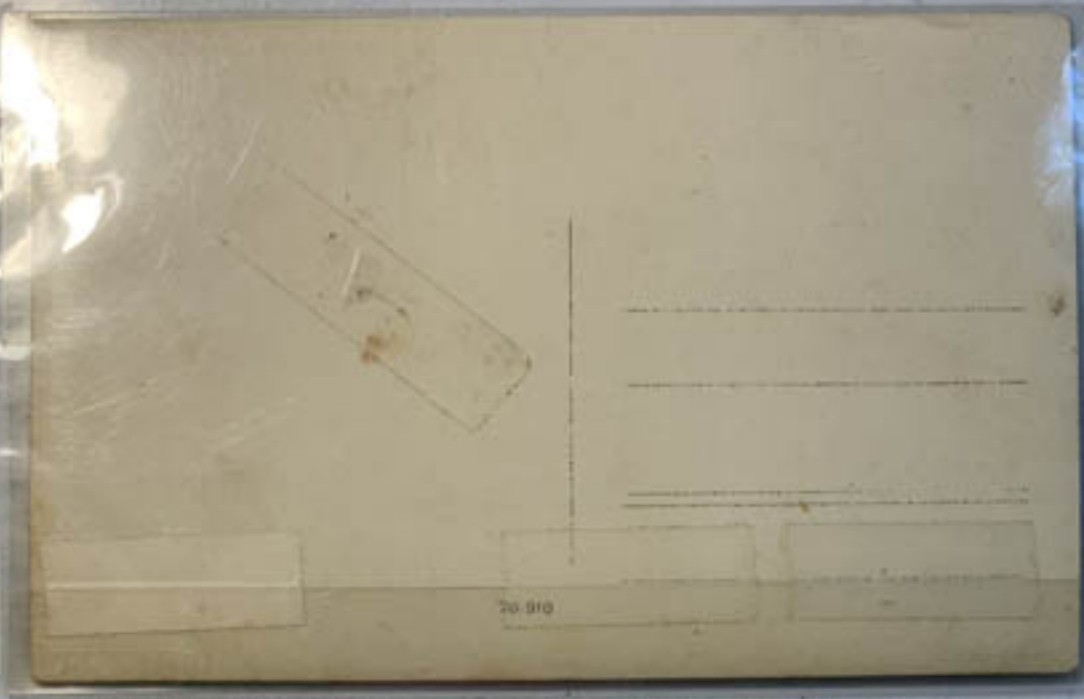

26 910

Lawrence, Publisher, Dublin.

Mr William Stott
17 Sturkey Ave
Attleboro
Mass

POST CARD.
ADDRESS ONLY BELOW.



Dublin
G.S. & W.T.P. 1895
ATTLEBORO MASS

Hüter, Bechl an Rhein
 Both very well, do hope! regards
 to all!
 Manager has good notion?
 definitely. Now in the little
 we may see of Brook in
 coffee. Discussion not that
 longed for moment with
 do not know when that
 not yet happened round
 of the night in the
 brought the room & a good
 thought of the
 can furnish, in your
 Dear friends,
 Mrs Mrs. G. J. Van
 Mrs Boyden
 M. J. A
 Soldiers Mail
 Post. I. F. Harvey
 U.S. Army
 A. E. T.
 POSTAL EXPRESS SERVICE
 No 927
 8241818



"PHOSTINT"

TRADE MARK OF S. HAY & CO.
MADE ONLY BY DETROIT PUBLISHING CO.

Apr. 23, 25

POST
JACKSON APR 23 8-AM

1.00

LET'S GO!
CITIZENS
MILITARY
TRAINING
- CAMPS -



As you know I am the
painting to-day send Mrs Betty Currier
in "Historical Tragic
Entertainments by Sabatini
on living room table &
read history of you like
Monteale N.J.

CHARLES LOUIS MÜLLER
CHARLOTTE OORDAY IN PRISON

THE GREGORY GALLERY OF ART, WASHINGTON, D. C.
© 1925 DETROIT PUBLISHING CO.

THIS SPACE FOR THE ADDRESS



REPRODUCTION OF LIFE SIZE PAINTING OF
GIEP PONTIAC, famous warrior and Indian guardian
of the middle eighteenth century, who resided in the
region of the Great Lakes and after whom the City of Pontiac
and the Pontiac Motor Co. are named. The original painting
in full colors, done by Jerry Ferrisworth, N. A., of New
York was the gift of Governor Clinton to the Pontiac Motor Co.

PONTIAC MOTOR COMPANY, PONTIAC, MICHIGAN

POST CARD

PLACE
ONE CENT
STAMP
HERE



THE BANK OF ENGLAND & ROYAL EXCHANGE LONDON



Ein Knopf
 für Italien
 von Dr. A. Köpfer
 Württemberg
 ungedruckt ist ein
 Sufo in Eisen für die
 J. 1895

June 15-8
 Official Souvenir Card of the 20th Triennial
 Nat. Saengerfest, Baltimore, Md. 03



U. S. of America.



Germany.



Georg Friedrich Hegel
 Staats-Philos. & Histor.
 Bonn, 1793-1831



J. Wendelssohn-Bartholdy
 Musik-Comp. & Klav.
 Bonn, 1791-1852

My dear Miss Cecelia
 Regards from
 Leo W. Parthey

the Channel & RR. trip tired us
 you have enjoyed today taking a
 bus ride or two, getting on letters
 this evening from Mrs. Day for
 Thank be most kindly. - shipping
 a little. Myself to go to Oypod
 Thursday, 13th & Mother permitting
 I will leave the Thames Friday. I
 will go with shell to along the J.
 with the following Thursday. Did
 you see that deal Exp. no 1270 &
 to pay 3⁰⁰ annually out of savings
 or 3⁰⁰ annually additional - making
 1270 per annum well. Much
 love. We hope the high has disap-
 pured. fondly is Col. & Mrs. P.
 L. Swinton, 40 Wm
 11/02

POST CARD



U.S.A.
 1206
 Mrs. H. Pittenden
 Care Mr. A. K. Smiley,
 Lake Mohawk,
 N.Y.
 U.S.A.



Private Mailing

AUTHORIZED BY ACT OF CONGRESS OF BALTIMORE, MD.
 "POSTAL CARD - CARTE POSTALE"
 JERSEY CITY, N.J.
 JUN 15 8 AM
 REC'D.

Miss Ida Linn
 Reservoir & Palmyra Lakes
 Jersey City New Jersey

THIS SIDE IS EXCLUSIVELY FOR THE ADDRESS.

LITHOGRAPHED BY ZAPPALÀ - VENEZIA

Mrs. Anna Linn
 Day & Jones St
 Dayton, Ohio.



CARTOLINA POSTALE VENEZIANA



Reinhold the Jugend.

1879
Lieber Albert,

Sein sehr
Hochachtungsvoll
Ich ist nunmehr
Schonung der Dinge
The last night
don't see the
Hochachtungsvoll
Hochachtungsvoll
Hochachtungsvoll

POSTCARD ARTIST
FROM TREASURY BUILDING



H. and O. Houghton Co.'s Steamship "Kingston"

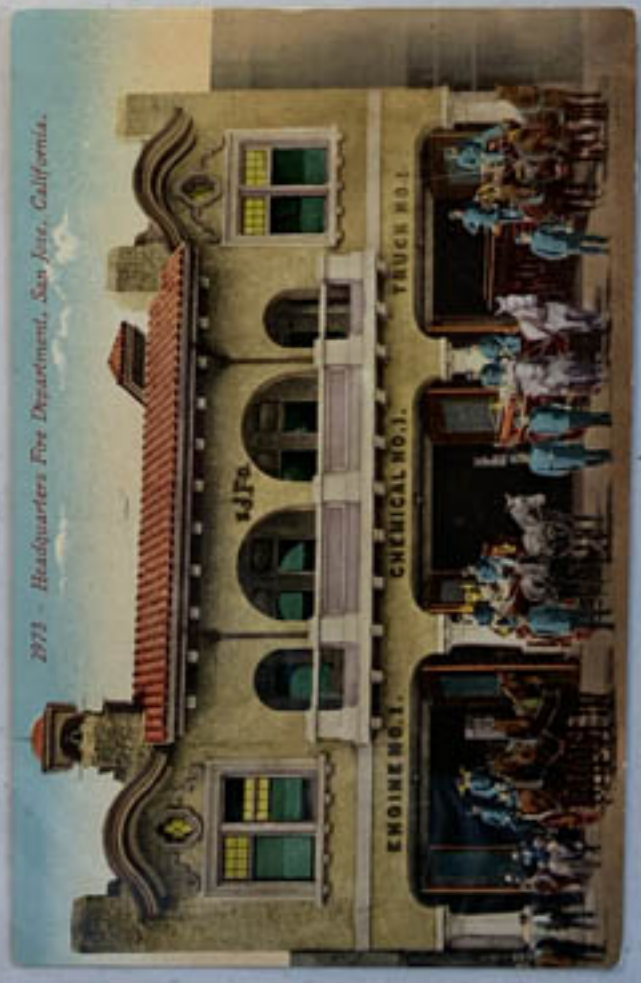

2973 - Headquarters Fire Department, San Jose, California.

FAMOUS
POST CARD

TORONTO
JUN 20
7 39 PM
1914

CANADIAN NATIONAL
EXHIBITION
TORONTO
PEACE YEAR
AUG 29 - 1914 - SEP 14



J.A.B.
The bridal
tour has been
a success so
far. Leave for
Quebec by boat
in 1/2 hour Miller

John A. Benson, Esq.
69 W Washington St.
Chicago
2/1
4.50

The Valentine & Sons Publishing Co., Ltd. - Sole Publishers in Great Britain

PUBLISHED BY STEWART & SUTHERLAND, 1000 FRANKLIN ST., SAN FRANCISCO, CAL.

THIS SPACE FOR CORRESPONDENCE

Post
Card

THIS SPACE FOR ADDRESS ONLY

POSTAGE:
UNITED STATES 15
CANADIAN 10
FOREIGN 20
24

THIS SIDE IS EXCLUSIVELY FOR THE POSTMAN

Private Mail
AUTHORIZED BY ACT OF CONGRESS OF
MARCH 3, 1879
COLLECTOR'S OFFICE
WAGON 98
JUN 20 1914
Germany
Munberg
Bismarckstr 2
Albert Friedl
TENT HERE

Bukarest

Ministerul Lucrărilor publice
Bauminsterialum

(Comandantura)
(Kommandantur)



WE ARE NOW PRINTING
IN OUR NEW PREMISES

25 ST. ANTOINE ST

2 doors West of Cassiers

Still with
the Band,
IN FRONT.



Exactly two weeks after being cleaned out (this is a good word, we were more than washed out) by the great Street fire, we were running again in full swing equipped than ever, in more commodious premises.

25 St. Antoine Street

(Formerly Sherwin-Williams Building next door to L. & O., opposite Abbey's Sal, & other celebrities.)

L.E. & A.F. WATERS.
PRINTERS.

SAME OLD PHONE, MAIN 2513. Call us up and we will send for any orders.
KEEP THIS FOR REFERENCE.



Postkarte — Carte postale — Post card — Cartolina postale
 Briefkaart — Brevkort — Correspondenzkarte — Dopisnica
 Dopisnice — Karta korespondencyjna — Leveles-Lap
 Udonne postale universale - Weltpostvertra - Union postale universelle
 Tareta postal - Cartão postal - ОТКРЫТОЕ ПИСЬМО.

From Jerusalem
 Billung ham Box 47
 Amnicoda
 Nordamerika.

50

Jag vil lade mig
 lades vide at
 jeg er kommen
 til New York.
 Mandag Morgen
 d. 1. Maj
 jeg kom ind i Balle
 og skete med
 Souvash
 George Glison
 and
 Printed in Germany
 K.V.R. 11



Bürozeit, 1905-1920
 Lieber Onkel!
 Deinen letzten Brief
 erhalten mit herzlichen
 Dank für alle willfährig
 werden von meinem
 Mütterchen freuen mich
 mich zu freigeiffen
 Aufsicht.
 Mein Gruss
 und Liebe
 B. 20

Abraham C. G. H. U. D. 1905-1920
 Gesellschaft H. Berlin S. 14 Gesamt, gesch
 N. G. 514

Alex. Gobenitz
 Newark N. J.
 Hamburgplace 131
 Wilson Avenue 131



CANADA POST CARD
 THE ADDRESS TO BE WRITTEN ON THIS SPACE

APR 28 1905
 NEW YORK N. Y.

Edgar C. Waters, Eng. & S. A.
 Boston, Mass.
 U. S. C. 1.
 X3640-16 Serb.





5037
POSTAL TELEGRAPH-CABLE COMPANY.

190

This Company is prepared to furnish bulletins containing prompt and complete information regarding

which takes place on

Information as to rates, etc., will be given upon application, or our representative will call upon you if desired.

Hoping to receive your order for this service, I am

Yours respectfully,

Manager.

Answer the Call!



1953
RED CROSS FUND



4. Chimney Rocks, Haldimand, Pa.
Does this look like "Indignation" look out to you? I consider this picture very poor may be able at any rate to take

TOOLONG
 JUN 30 08
 19 PA.

POST CARD

THIS SPACE IS RESERVED FOR CORRESPONDENCE

THIS SPACE IS FOR ADDRESS ONLY

Other...
 hope you remember to me.
 I am trying to find out
 whether you have left you
 under, who has left you
 our help, I don't know
 from engineering type
 that makes for
 they worry down
 7:30 P.M.

Mr. John J. Lane
 Mr. W. Mary's Son.
 Commutation

1

**POSTAL TELEGRAPH
 COMMERCIAL
 SYSTEM**

POST CARD.

PLACE
 ONE CENT
 POSTAGE
 STAMP
 HERE.

American National Red Cross
 Washington 13, D. C.

Belco
 P. O. Box 78
 Lenox Hill Station
 New York 21, N.Y.

First Dry Cancellation
 Address

PLACE
 TWO CENT
 POSTAGE
 STAMP
 HERE

En Route Date
 Message

P.S.—You can contribute to the Red Cross Fund through your local chapter

53-PC-13

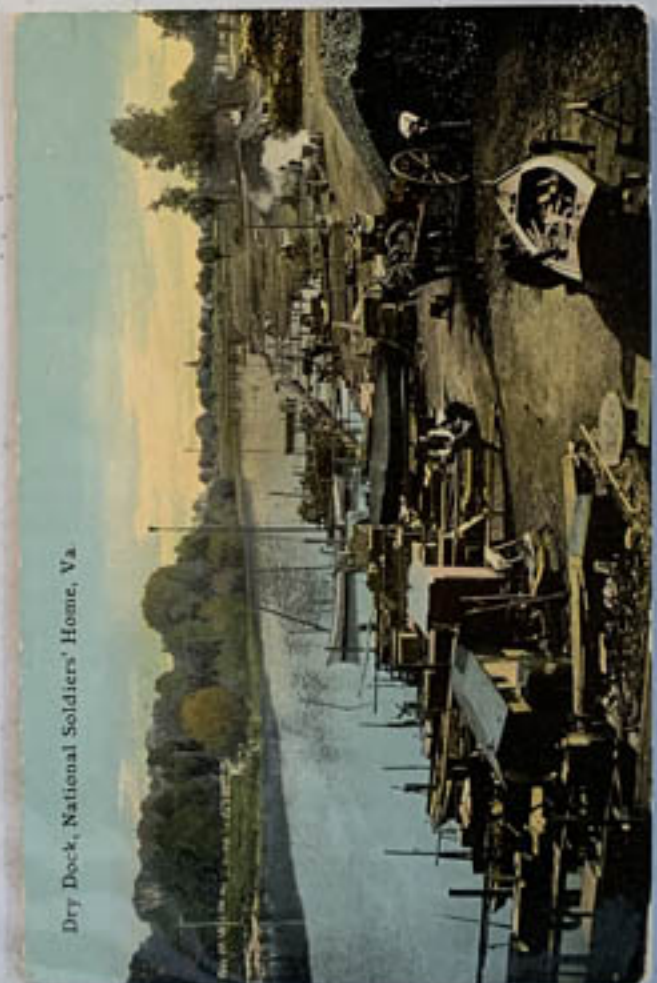

Republica Mexicana
Tarjeta Postal

Direccion



MAR 18 8 A.M. 1913
U.S. POST OFFICE
BOSTON

From
the bus

Miss Lois Davis
#6 Heston Place
Roxbury
Mass
U.S.A.

PUBLISHED BY LOUIS KLOPFER & SONS, BALTIMORE, MD. MADE IN U.S.A.

Message May Be Written On This Size
Said for some
grounds removed
both for a better and
something else seen
Mrs. Langford might
write to G. P. Bee
"yours truly" the address
CD

POST CARD

SHIP CANCEL

Mrs. J. E. Kellogg
30 S. Lombard St
Dorchester
Dorchester
Mass.



*Article Adm. Boyd.
AERIAL VIEW OF VIRGINIA BEACH, VA., SHOWS
THE BEAUTIFUL EXPANSE OF SAND AND
BLUE WATER. THIS GREAT STRETCH OF GLEAMING
WHITE SAND BEACH IS BEACHED BY ENTICING
INLET, COVER AND OF CAREFREE REST AND
RECREATION. SOME OF THE FINEST HOTELS IN
THE COUNTRY LINE BEAUTIFUL VIRGINIA BEACH.
11-7-54 - 12m
ON BOARD WORCESTER.
Stopped off at V.B.
This afternoon - that
Tell Adm Baker - that
Navyman Weber says
Navy life is fine except
he always gets lost
when he starts out to
find his stateroom.
Let's set up a project to
improve Navy architecture.
Have the

U.S.S.
PostCard
1954 DRESS
G.T.R.I.
Research
Ga Tech
Atlanta





7757 THE BARRACKS, FORT MONROE, VA

2204 DETROIT PHOTOGRAPHIC CO.



Tiffany & Co. Factory, Forest Hill, Newark, N. J. 10/20/06
Trust this will find you enjoying yourself with the boys.
Yours,
T. J.

I found your letter
 from August 1st
 the day before we left

POST CARD

July 7 1914

Dear Friends
 arrived at Hampton
 Roads July 6 and came
 here to ~~take~~ take the
 Mississippi place as
 aviation ship, went up
 to Norfolk last night
 I called Ted up on the
 phone, and him and I
 gave the Town the once
 over will visit this
 week

U.S. POSTAGE 10c
 ROYAL MAIL
 1914
 10c
 WASHINGTON, D.C.
 CAROLINA

Mrs. Daniel O'Brien
 60 Burgess Pl.
 Passaic
 N.J.

THIS SPACE MAY BE USED FOR DELIVERY
 THIS SPACE FOR THE ADDRESS

POST CARD

1906
 OCT 22 C
 7-PM

Miss Fatha B. Brewitt,
 670-8th St.,
 South Boston,
 Mass.

U.S. POSTAGE 10c

Quantanamo
 Bay, Cuba.
 July 4, 1910.

Will be up that
 way the first of
 Fall. But wish
 and a happy
 New Year.
 I am waiting
 to hear from
 you.
 Harry.

POSTKARTE.
 Carte postale - Cartolina postale - Postcard
 OTRPHITOE HHCPO

Miss Lucie
 130 Canterbury St.,
 Rochester
 Mass.
 U.S.A.

U.S. POSTAGE 10c
 8PM
 JUL 4 1910

U.S. POSTAGE 10c



118



AWAY with hate and
 away with care,
 Away with all that
 is not sincere;
 Play us a sweet old Yule-
 tide air,
 That shall fill our hearts
 with Christmas
 Chöer,
 And may we dance together
 again
 On the Christmas night of
 your ninetieth year.



THE JOHNSONS AND DEATH VALLEY SCOTTY

Hi!
Remember me? In your
negligent Wednesday
letter. Have you missed
me? In on a week end
trip with two friends
of hers from Long Beach
It's lovely up here. going
to school on Wednesday
even - are you home on
other mts? Best
Jackie!

address



Miss Lena Crauch & Jan.
3121 Purlita Ave
Los Angeles 39
Calif.

PUBLISHED BY F. F. VOLLARD & CO., CHICAGO, U.S.A.

Franklin Thomas

*Mr. Fred E. Barnett
621 Robinson Ave.,
Mountain
View*

POST CARD
FOR ADDRESS ONLY



E. E. LYON, 421 BROADWAY, NEW YORK

THIS SIDE FOR THE ADDRESS
Post Card

Place Stamp
Here
DOMESTIC
One Cent
FOREIGN
Two Cents



PARIS
Arc de Triomphe de l'Etoile

Cpt. Joseph A. Luparelli
C.C.A. 4th Army Div.
A.P.O. 254 9th P.M.
N.Y. N.Y.



2
Krep

de Bear.
I wish you
here. This is a
beautiful place to see.
I will write later +
tell you all about it.
Love to all miss
you more each day.
your devoted Halley
Joe

Edith GREFE, 4, rue Assaire, Paris (21)
Fabrication: Imprimerie "Republique" (Belleville)

Mrs Joseph Luparelli
4 Dorset St
Worcester 2 Mass

4th Army Div.
Germany
750



Bellevue
Heller Spectrum
4050 8548
Munich
Germany



10. JULY 22 1943
Vizcaya

DIRECCION GENERAL DE SEGURIDAD
SAN SEBASTIAN
CENSURADO



Mrs. Winthrop Hamlin
The Spectator, St.
100 East 42 St.
New York
N. Y.
U.S.A.

2 CENTS
DUE
POST

Hi - and regards
from Canada
- to you and
all the
Spectator's
fans

Printed in Great Britain
Published by Valentine Black Co. Ltd., Toronto



Deutsche Lufthansa A. G.

10 ton Dornier Mail Flying Boat catapulted from the Lufthansa Floating Base MS „Schwabenland“ in the South Atlantic

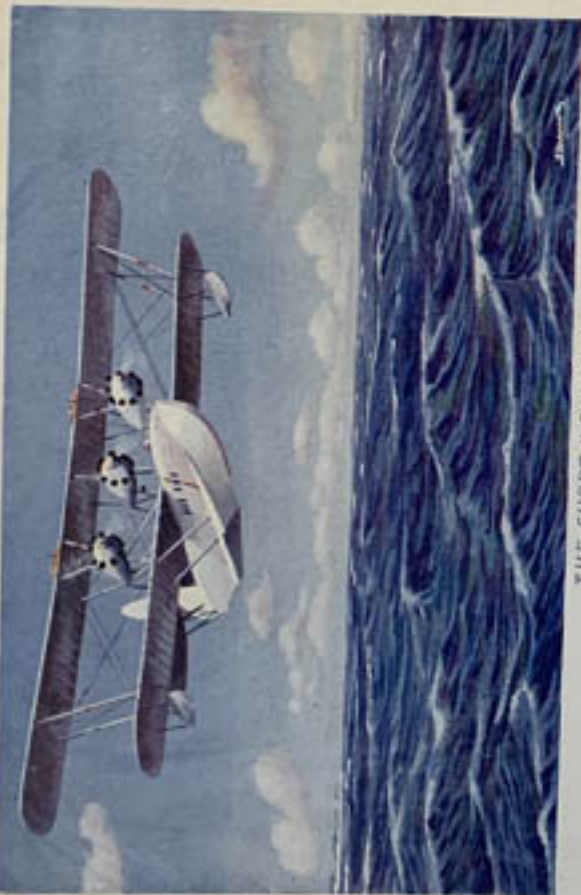

THE SHORT "CALCUTTA"



EMPIRE STATE BUILDING, NEW YORK CITY. (Highest in the World)

While in Europe travel the Real Highway.
Information and tickets at all Travel Bureaus.

Printed in Germany No. 24 VIII. 35 10 x 13 100. Imprinted on Altpapier

Deutsche Lufthansa A. G.
German Airways 1 1/2 Million Passengers carried

The Short "Calcutta" flying boat used on the
Mediterranean section of Imperial Airways.
Engines, three Bristol Jupiters. The large
cabin is provided with settees, lockers, bunks,
table and cooking accommodation.

POST CARD

20323

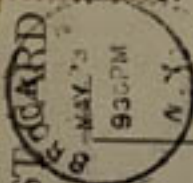

F. B. H. Barger
378 Woodly St.
Framingham
Mass

Greetings from
Floyd Bennett Air Field
Brooklyn
New York
May 23 1931
Arthur Barger

POSTAL PHOTOGRAPH REPRODUCTION COMPANY
PUBLISHED BY THE POSTAL PHOTOGRAPH REPRODUCTION COMPANY
Airmail Photograph







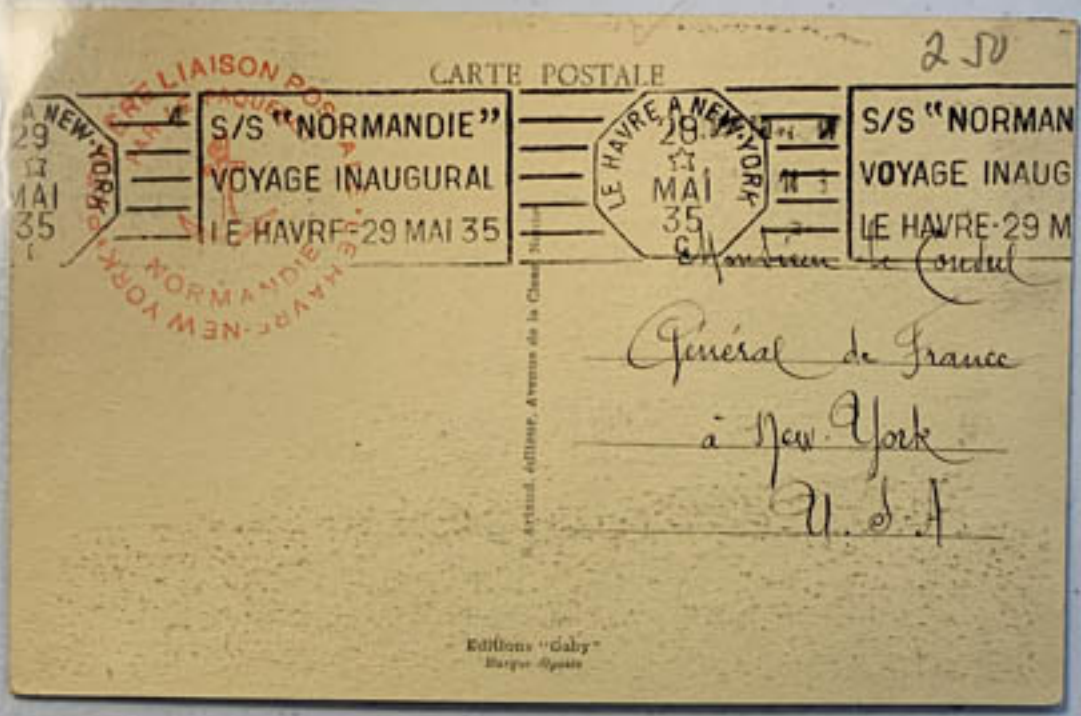

Editions "Gaby"
Marque Déposée



This Space For Writing Messages

This side for the Address only.

Progress Post Card Co., 27 N. 10th St., Philadelphia, Pa., U.S.A.

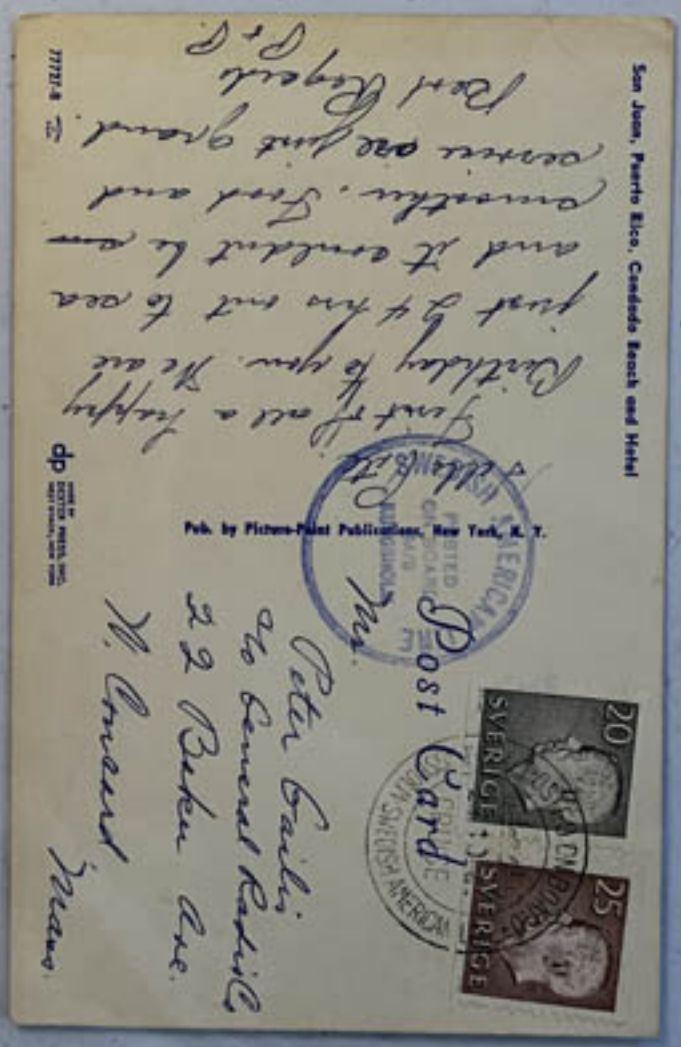

San Juan, Puerto Rico, Casafide Beach and Hotel

Pub. by Picture-Post Publications, New York, N. Y.

Went to see a happy
 Birthday to you. We are
 just 24 hrs out to sea
 and it couldn't be any
 prettier. Good and
 warm sea just grand.
 Best regards
 P. Gailis

Mr.
 Peter Gailis
 29 Baker Ave.
 W. Concord
 Mass.



7777-8

dp
 POSTAGE PAID
 NEW YORK, N.Y.





Schaffhausen Bahnhofplatz



Warschau, Russische Kirche.
Warszawa, Cerkiew.



Wawel do.

FOLLOWING THE RUN

MADE IN U.S.A.

R. Pfister
 8962 - 221st Street
 Queens Village L.I.
 New York
 U. S. A



Ihre Aufträge sind
 dem Handelsgesetz
 des Kantons Bern
 gemäss dem
 Bundesgesetz
 vom 21. Juni 1915
 über den
 Verkauf von
 Briefmarken
 und
 die
 Befreiung
 von
 Steuern
 und
 Zöllen
 im
 Ausland
 zu
 erfüllen
 und
 die
 Befreiung
 von
 Steuern
 und
 Zöllen
 im
 Ausland
 zu
 erfüllen
 und
 die
 Befreiung
 von
 Steuern
 und
 Zöllen
 im
 Ausland
 zu
 erfüllen

El-Beomstiber
 Reproduktion verboden

1915
 5

Post Card
 JUN 21 5-PM
 THIS CARD FOR THE ADDRESS
 R.F.D.
 101
 59
 Springfield
 Mass.



POSTKARTE - POCZTÓWKA
 101
 59
 Springfield
 Mass.

1915
 5

101
 59
 Springfield
 Mass.

1915
 5



POST CARD

NATIONAL GALLERY OF ART
WASHINGTON, D. C.

[760] BREEDING UP
By WINSLOW HOMER (1836-1919)
Gift of the W. L. and May T. Mellon Foundation

10

Luxochromie



Q

Fabrication française

Salon de Paris
S. A. P.
A. N. Paris
35

E. BOUQUIGNY, Paris.
Les Manufactures
Die Straßburger
The Woollens



THIS SPACE MAY BE USED FOR
CORRESPONDENCE

FOR ADDRESS ONLY

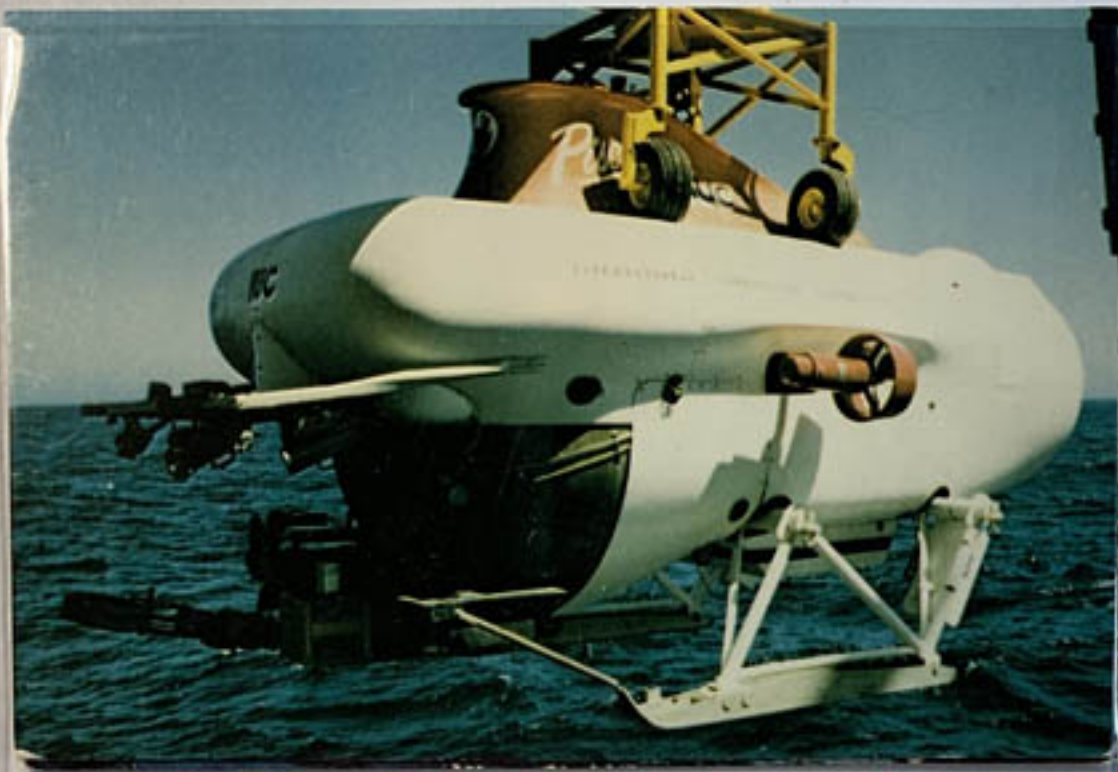

Post Card

Place Stamp
Here.
United States
and Canada
one cent
Foreign
Two Cents.



 東京府中野区
 竹中
 井谷海
 東京府中野区
 井谷海

 東京府下谷区
 仲谷共
 河内町
 大月杖山疎
 東京府下谷区
 仲谷共

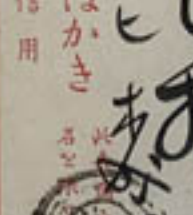
MOMENT OF TRUTH AT 2800 FEET

...it spudding in at almost 2000 feet (630 m) below the Offshore
 ...ship, DISCOVERER SEVEN SEAS, is photographed by an
 ...mounted 25 mm camera on IUC's deep diving submersible,
 ...IUC is now well into its second year operating PGCES on board
 ...at that time the sub has carried out an increasingly wide variety of
 ...included among them are stab-in entries and re-entries (averag-
 ...tubes, vital guidance and BOP installation assistance, preliminary
 ...rveys; post installation surveys and clean-up; jetting operations;
 ...ent of sonar beacons and numerous search and recovery assign-
 ...PGCES has carried out these and many other jobs with an increasing
 ...that has led to significant savings for the customers. In 1979,
 ...standards in 4,876 feet of water. PGCES VI worked at a world's
 ...depth for commercial diving operations, doing just such tasks as
 ... here



post card

NEW YORK, NY - Tel (212) 865-0600 Telex 147242
 HOUSTON, TEXAS - Tel (713) 759-9637 Telex 775002

Handwritten Japanese calligraphy in cursive style (sōsho). The text is arranged in vertical columns, reading from right to left. The characters are fluid and expressive, typical of the cursive style. The paper appears aged and slightly yellowed.

Handwritten Japanese calligraphy in cursive style (sōsho). The text is arranged in vertical columns, reading from right to left. The characters are fluid and expressive, typical of the cursive style. The paper appears aged and slightly yellowed.

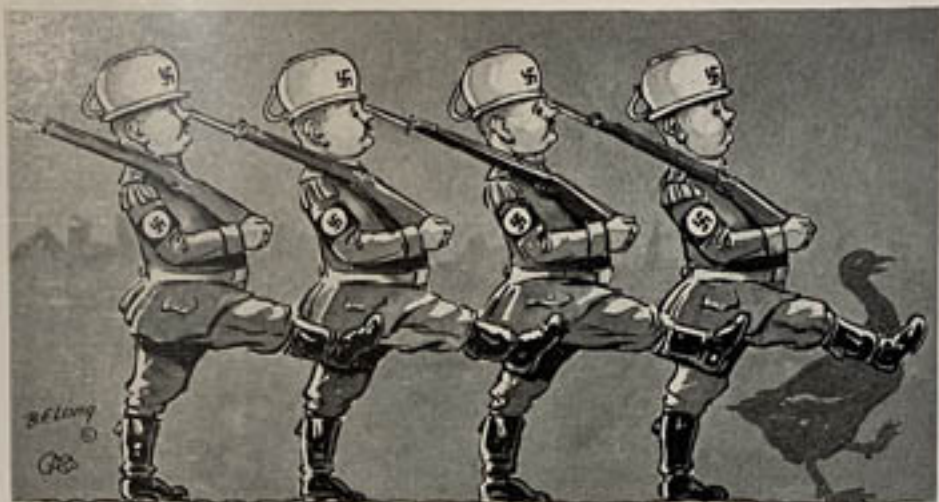

THE — POT BRIGADE

WAR SERIES NO. 62

Ach du
lieber
Shtop
pushin!



WAR SERIES NO. 74



READY FOR THE DUMPS!

WAR SERIES NO. 83

B. Long

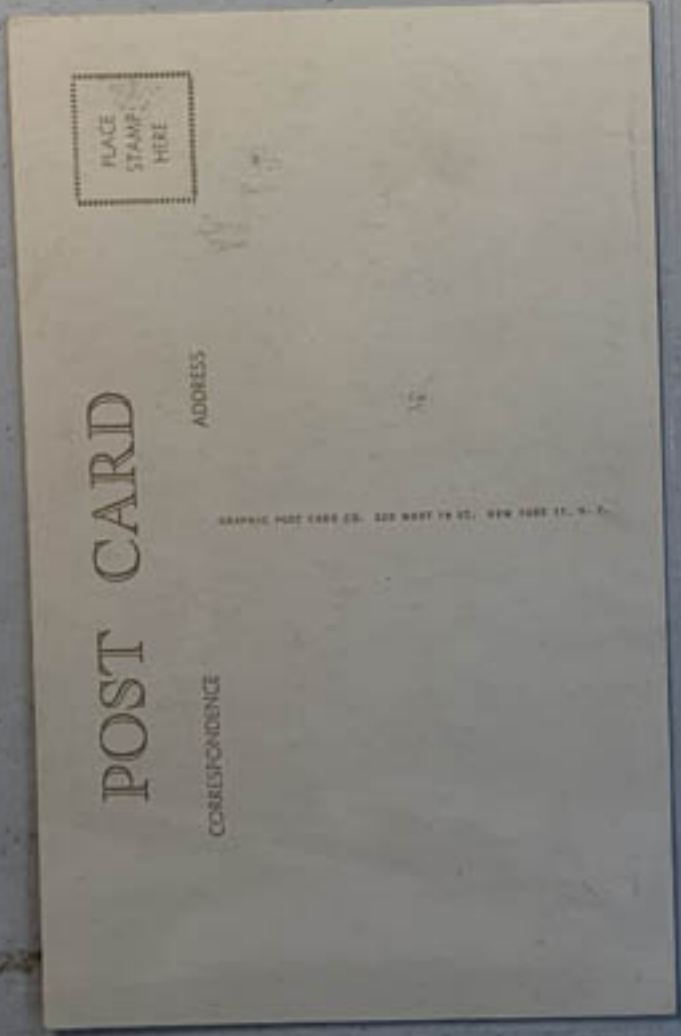
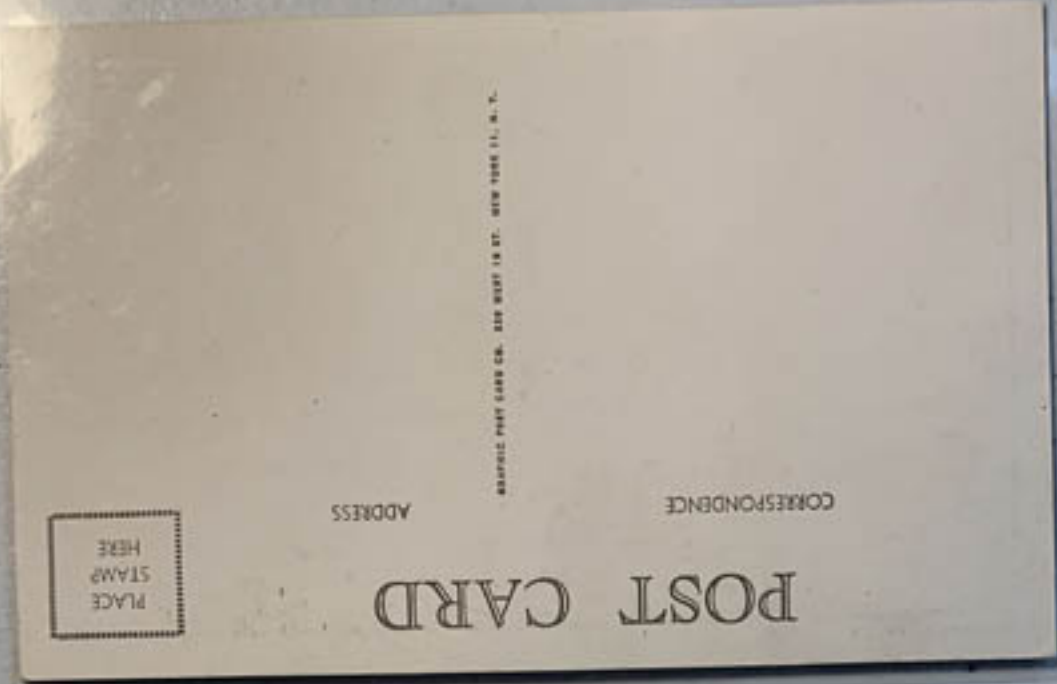



CHARLOTTE, N. C.
4000

Central Hotel.

13-4 342 B.P.



"THE ROCK" ALCATRAZ ISLAND, SAN FRANCISCO, CALIF.

Dear Doctor:
 PENTOTHAL's versatility of
 use serves well in
 such isolated places
 as the islands of
 Saint Pierre - Miquelon.
 Because nearly every
 known surgical procedure
 is covered in the over
 3000 published reports
 doctors here -- and
 the world over --
 know PENTOTHAL... they
 trust it... they use it.

PENTOTHAL SODIUM
 Proprietary Product of Abbott Laboratories

Abbott

ST PIERRE ET MIQUELON - St Pierre - Quai de la Becquière
 C.A.P. 44, Rue Lelieur, Paris 13^e
 (Club Ministère de la France d'Outre-Mer)



DR. RUSSEL E. WATTS,
 135 SUMMER ST.,
 MALDEN, MASS.
 U.S.A.

The famous Federal prism on Alisons is
 known throughout the country. It is generally
 accepted as a practical, straightforward and a top-
 born, well shipping to keep clear.

PRINTED AND MANUFACTURED BY THE FEDERAL PRISM COMPANY, SAN FRANCISCO, CALIF. U.S.A. 1957

Post Card

RG-



19572

W. T. Rowland, Charlotte, N. C. Germany

This side for the address.



POST CARD

Myra Felicia Frank
 10 John St
 Athens, Ga.





CARTOLINA POSTALE
 POST CARD - CARTE POSTALE - POSTKARTE
 UNION POSTALE UNIVERSELLE

CORRESPONDENCE

ADRESSE

E. Sturgi - Editor - Firenze



RAFFAELLO - VIA ARCOLE

3

Produced by O. CANTONI, Firenze, Via Tav. del Ponte, No. 1113

La Jaconite (Fionna Lisa)

Paris

Printed in Italy

L. de Wind

Place
 Stamp Here
 Domestic
 One Cent
 Foreign
 Two Cents

Post Card

"QUEEN LOUISA"

Original painting by Josef Granz, the celebrated German artist, hangs in the Berlin gallery.

Granz is noted as a portrait painter and one of the most noted of the German school of the Vienna Academy, and was in the command of the Hermitage of 1781, underwent great perils, but escaped by the aid of Kosciuszko. "Went by invitation to Duke of Coburg in Saxony, and thence to Vienna in 1799. He became a professor at the Vienna Academy in 1815. He was in some degree a portrait painter, and painted several distinguished and royal personages, and Queen Louisa is counted one of his best. He died in Vienna in 1817; died in Liverpool in 1854.

Printed by Continental Art Co., Chicago



Amsterdam

Der lustige Zecher

1665

Sengel

Sengel & Co., G. m. b. H., Dresden 29105 Made in Germany



Amsterdam Die Nachtwache Rembrandt
REMBRANDT HARMENSZ VAN RYN, geb. 15. Juli 1606 zu Leyden, begraben den 8. Okt. 1669 zu Amsterdam. Schüler des Jacob van Swanenburgh zu Leyden, dann des Pieter Lastmann zu Amsterdam. Flieg in Leyden, von 1631 an in Amsterdam. Rembrandt ist der grösste und gewaltigste Künstler Hollands, Seine Farbenglut und sein Heldental ist noch heute unübertroffen. Vortrefflicher Radierer.

• 1.

Briefkaart - POSTKARTE - Post Card

Unio postale universelle - Cartolina postale - Depoizite - Levelezó - Lap - Karta Dopolianca
Korespondenčni listek - Carte postale - Briefkort - Tarjeta postal - Oryepation postkano

Schriftliche Mitteilungen

Nur für die Adresse

Sengel & Co., G. m. b. H., Dresden 29105 Made in Germany

0-125
Made in
Germany

Sengel

Rembrandt an Officer
REMBRANDT HARMENSZ VAN RYN, born 15th July 1606 at Leyden, buried on 8th October 1669 at Amsterdam. Pupil of Jacob van Swanenburgh at Leyden and later of Pieter Lastmann at Amsterdam. He was exercising his art first at Leyden and from 1631 at Amsterdam. Rembrandt is Holland's most genial and powerful artist. His paintings are remarkable for their strong colours and their clear-obscure. He was very skilled also in the art of etching.

Sengel & Co., G. m. b. H., Dresden 29126



Rembrandt.
1634

Self-portrait



Miss Vigée Le Brun et sa fille



MUSÉE DU LOUVRE.

M^{ME} VIGÉE-LEBRUN
PORTRAIT DE M^{ME} VIGÉE-LEBRUN ET SA FILLE

(R. C. C.)

CARTOLINA POSTALE
POST CARD - CARTE POSTALE - POSTKARTE
UNION POSTALE UNIVERSELLE

CORRESPONDENCE

ADRESSE

E. Baurig - Editeur - France

Nascita di Venere.
Firenze Botticelli



397

86
CARTE POSTALE

Tous les Pays étrangers acceptent pas la Correspondance en recto.
(Se rattacher à la Poste)

ADRESSE

CORRESPONDANCE

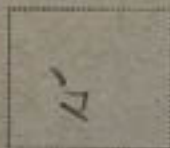

Abel-France

Die Dame in d. Pflanzl

Paris



München

Der Fruchtbesand

P. P. Rubens

MUSÉE DU LOUVRE.

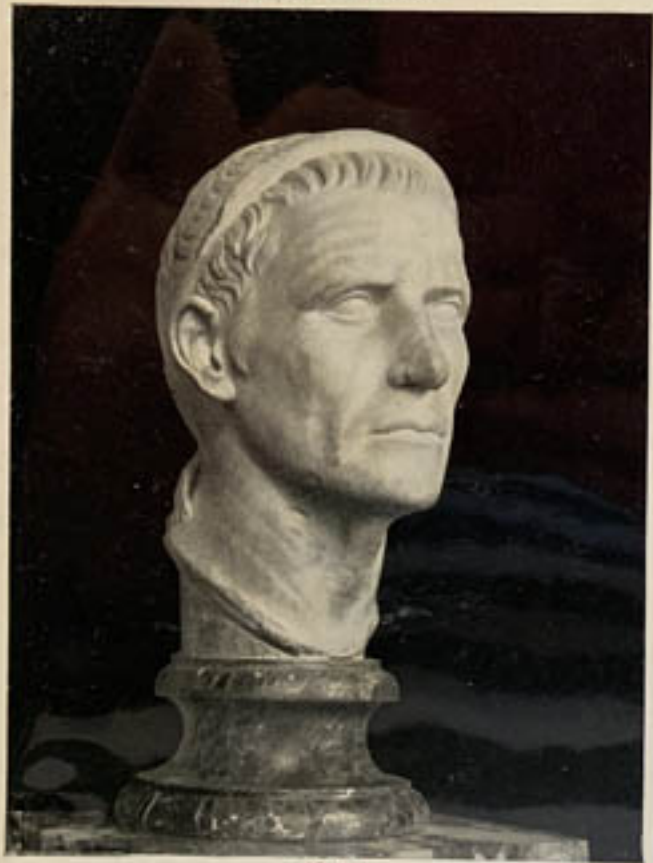

CÉSAR.

140

R. C. C.



POST CARD

Place
Stamp Here
—
Domestic
One cent
—
Foreign
Two cents

M 2003 The Biograph Co., N.Y., City. (Germany)

This side for the Address.

WILLIAM BOUGUEREAU, 1825-1905
Nymphs and Satyr
Sterling and Francis Clark Art Institute
Williamstown, Massachusetts

Callings by Arthur Jaffé Helioschrome Co., New York City

/0

CARTE POSTALE

Tous les Pays étrangers n'acceptent pas la Correspondance en règle.
(Se renseigner à la Poste)

ADRESSE

CORRESPONDANCE